

# McCORMICK'S CREEK STATE PARK

250 McCormick's Creek Park Road • Spencer, IN 47460 • (812) 829-2235  
1,961 acres Established 1916

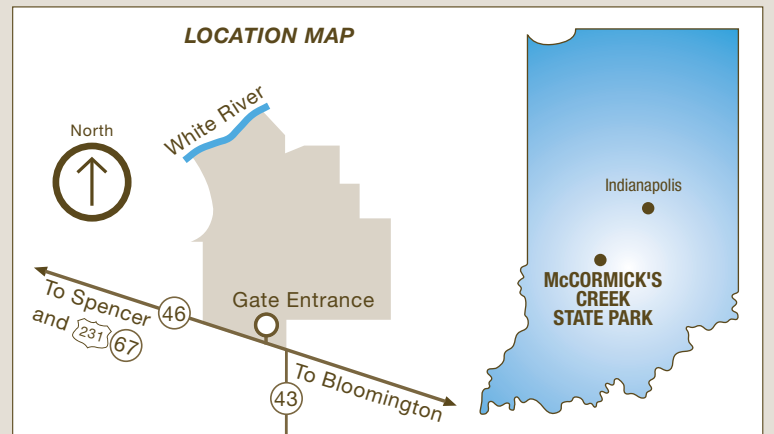

**Please let wild animals remain wild.**  
Feeding wildlife is prohibited. Feeding of all wild animals can result in harm to both animals and people. Animals who depend on handouts become a nuisance to park visitors and a danger to themselves. Please lock all food and coolers inside cars or campers. Roll up car windows tightly.

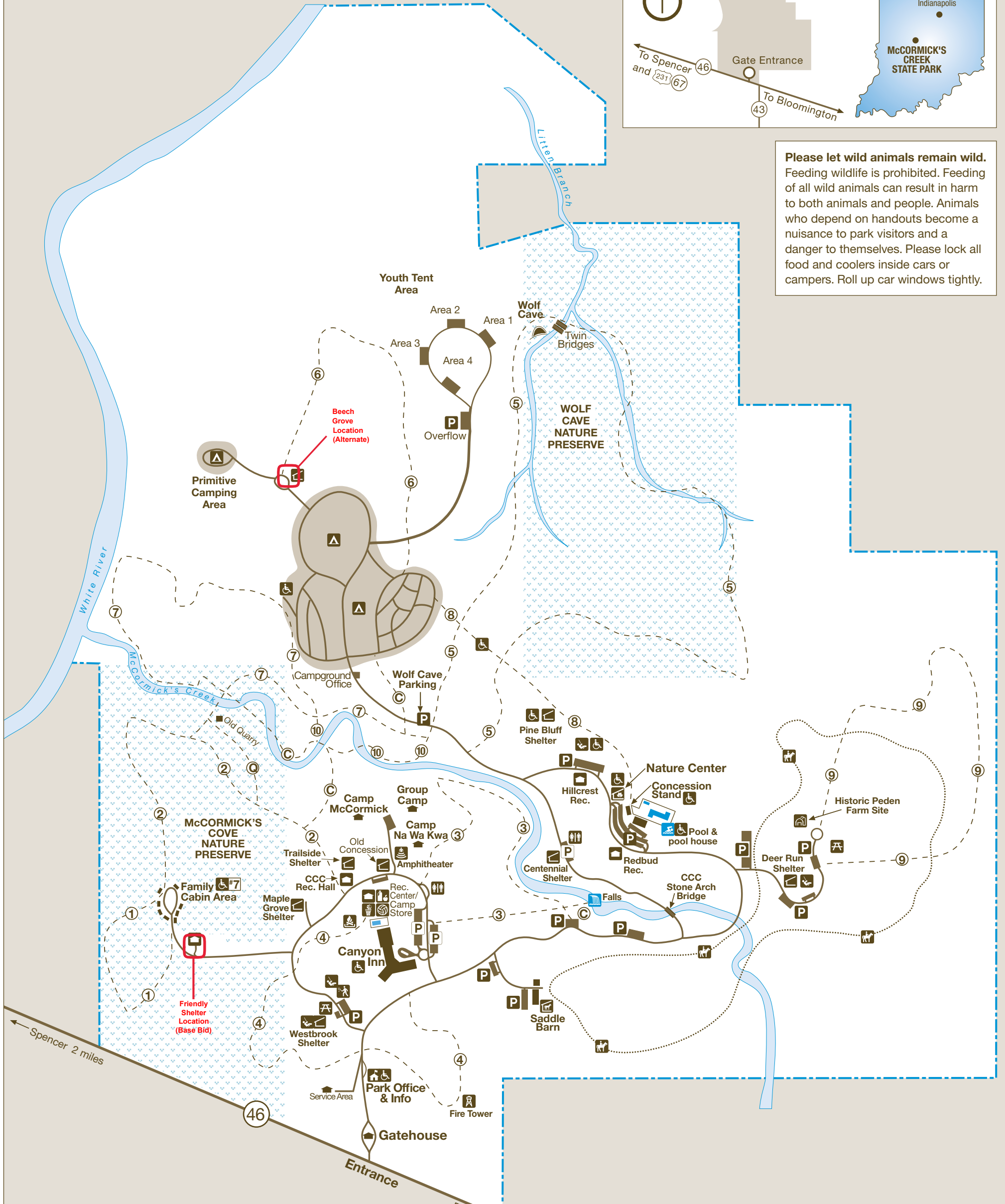

TRAIL	MILEAGE	TRAIL TYPE
1	0.5	Moderate
2	1.0	Moderate
3	0.8	Rugged
4	1.4	Moderate
5	2.0	Moderate
6	0.6	Easy
7	1.8	Moderate
8	0.7	Accessible
9	1.2	Easy
10	0.7	Rugged

C - Connector Trails Q - Quarry Loop

LEGEND			
	Boundary		Accessible
	Road		Playground
	Hiking Trail		Camp Store
	Horse Trail		Shelter
	Nature Preserve		Picnic Area
	Waterfall		Amphitheater
	Swimming		Horse Stable
	Restroom		Fire Ring
	Parking		Tennis Court
	Fire Tower		Park Office/Info
	Nature Center		Recreation Center
	Sports Courts		

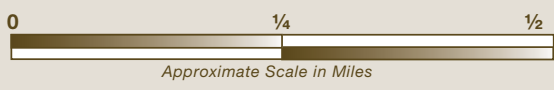

Printed on Recycled Paper



**McCormick's Creek State Park**  
Spencer, IN

**LOCATION:** Friendly Shelter Area

**LAT/LONG:** 86°43'56.663"W 39°17'23.8"N  
(Proposed center of unit)

**DATE:** JANUARY 30, 2024

**SITE DETAILS**

Proposed Vault Location over 100' from closest property line.

No pond or lake exists within 100' of proposed location.

Closest potable water line is over 10' away.

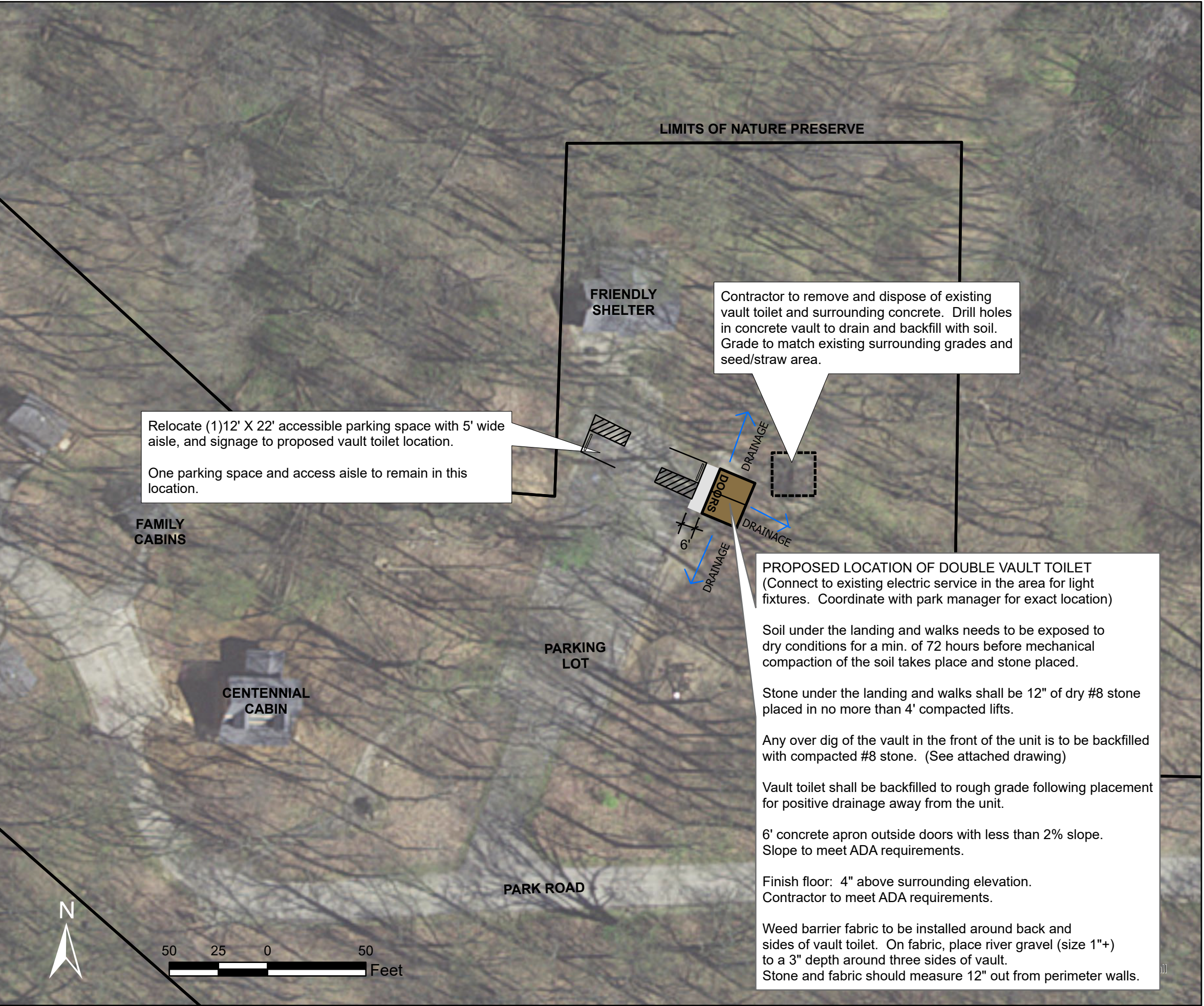

Relocate (1)12' X 22' accessible parking space with 5' wide aisle, and signage to proposed vault toilet location.  
  
One parking space and access aisle to remain in this location.

Contractor to remove and dispose of existing vault toilet and surrounding concrete. Drill holes in concrete vault to drain and backfill with soil. Grade to match existing surrounding grades and seed/straw area.

**PROPOSED LOCATION OF DOUBLE VAULT TOILET**  
(Connect to existing electric service in the area for light fixtures. Coordinate with park manager for exact location)

Soil under the landing and walks needs to be exposed to dry conditions for a min. of 72 hours before mechanical compaction of the soil takes place and stone placed.

Stone under the landing and walks shall be 12" of dry #8 stone placed in no more than 4' compacted lifts.

Any over dig of the vault in the front of the unit is to be backfilled with compacted #8 stone. (See attached drawing)

Vault toilet shall be backfilled to rough grade following placement for positive drainage away from the unit.

6' concrete apron outside doors with less than 2% slope. Slope to meet ADA requirements.

Finish floor: 4" above surrounding elevation. Contractor to meet ADA requirements.

Weed barrier fabric to be installed around back and sides of vault toilet. On fabric, place river gravel (size 1"+) to a 3" depth around three sides of vault. Stone and fabric should measure 12" out from perimeter walls.



Front entry doors

**VAULT TOILET INFORMATION**

**GRADE, SEED, AND STRAW DISTURBED AREAS**

Seed mix to be:  
Beck's Waterway Mix BWM-215265  
44.25% Fawn Tall Fescue  
43.65% Nexus XD Perennial Ryegrass  
4.95% Creeping Red Fescue  
Seeding rates to be applied per Beck's specs.

# McCormick's Creek State Park

Spencer, IN

**LOCATION:** Beech Grove Shelter Area

**LAT/LONG:** 86°43'47.451"W 39°18'7.484"N  
(Proposed center of unit)

**DATE:** JANUARY 30, 2024

## SITE DETAILS

Proposed Vault Location over 100' from closest property line.

No pond or lake exists within 100' of proposed location.

Closest potable water line is over 10' away.



**DOORS**

Front entry doors

## VAULT TOILET INFORMATION

### GRADE, SEED, AND STRAW DISTURBED AREAS

Seed mix to be:  
Beck's Waterway Mix BWM-215265  
44.25% Fawn Tall Fescue  
43.65% Nexus XD Perennial Ryegrass  
4.95% Creeping Red Fescue  
Seeding rates to be applied per Beck's specs.

Contractor to remove and dispose of existing vault toilet and surrounding concrete. Drill holes in concrete vault to drain and backfill with soil. Grade to match existing surrounding grades and seed/straw area.



12' wide X 22' deep accessible parking space with 5' wide access lane to be painted with ADA blue striping. Parking bumpers to be installed and ADA parking signs.

Existing electric transformer. Confirm location of existing lines before starting any excavation.

**BEECH GROVE SHELTER**

**PARKING LOT**

## PROPOSED LOCATION OF DOUBLE VAULT TOILET

(Connect to existing electric service in the area for light fixtures. Coordinate with park manager for exact location)

DNR Park staff to remove tree in this area prior to construction.

Soil under the landing and walks needs to be exposed to dry conditions for a min. of 72 hours before mechanical compaction of the soil takes place and stone placed. 12" of dry #8 stone placed in no more than 4" compacted lifts.

Stone under the landing and walks shall be 12" of dry #8 stone placed in no more than 4" compacted lifts.

Any over dig of the vault in the front of the unit is to be backfilled with compacted #8 stone. (See attached drawing)

Vault toilet shall be backfilled to rough grade following placement for positive drainage away from the unit.

6' concrete apron outside doors with less than 2% slope. Slope to meet ADA requirements.

Finish floor: 4" above surrounding elevation. Contractor to meet ADA requirements.

Weed barrier fabric to be installed around back and sides of vault toilet. On fabric, place river gravel (size 1"+) to a 3" depth around three sides of vault. Stone and fabric should measure 12" out from perimeter walls.

**TO PRIMITIVE CAMPING**

**TO CAMPGROUND**

50 25 0 50 Feet



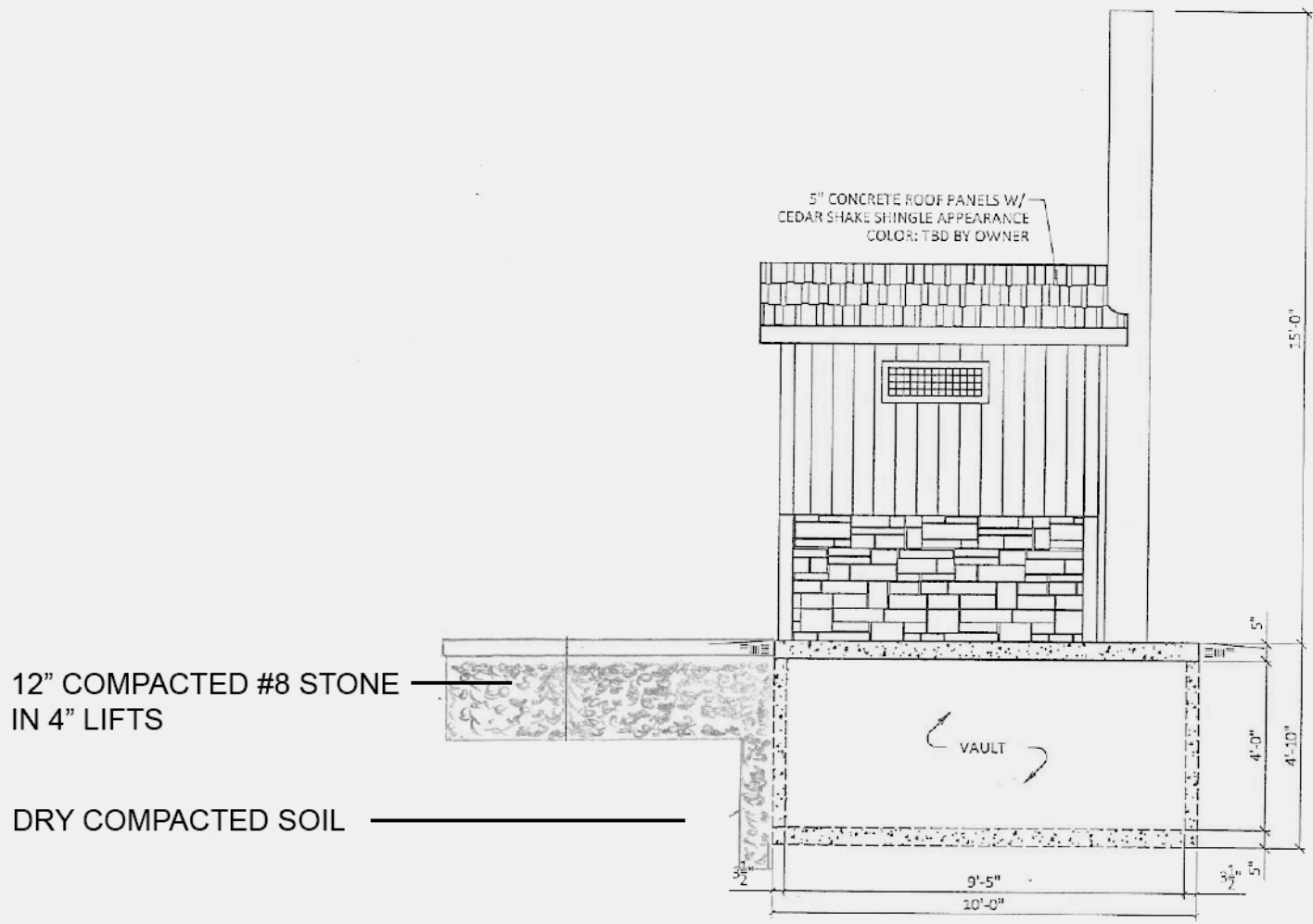

12" COMPACTED #8 STONE  
IN 4" LIFTS

DRY COMPACTED SOIL

① RIGHT ELEVATION  
SCALE: 1/4" = 1'-0"

OVERDIG OF VAULT IN THE FRONT OF THE UNIT  
IS TO BE BACKFILLED WITH COMPACTED  
#8 STONE

NOT TO SCALE