

**McCormick's Creek State Park**  
Spencer, IN

**LOCATION:** Friendly Shelter Area

**LAT/LONG:** 39° 17.3916'N 86° 43.9463'W  
(Proposed center of unit)

**DATE:** JANUARY 30, 2024  
**REVISED DATE:** FEBRUARY 23, 2024

**SITE DETAILS**  
Proposed Vault Location over 100' from closest property line.  
  
No pond or lake exists within 100' of proposed location.  
  
Closest potable water line is over 10' away.



Front entry doors

**VAULT TOILET INFORMATION**

2

**GRADE AND SEED DISTURBED AREAS (NO STRAW)**

Seed mix to be:  
Spence Restoration Nursery - Upland Woodland Mix  
Seeding rates to be applied per Spence recommendations.

22220 E Fuson Rd, Muncie, IN 47302  
Phone: (765) 286-7154  
Email: sales@spencenursery.com

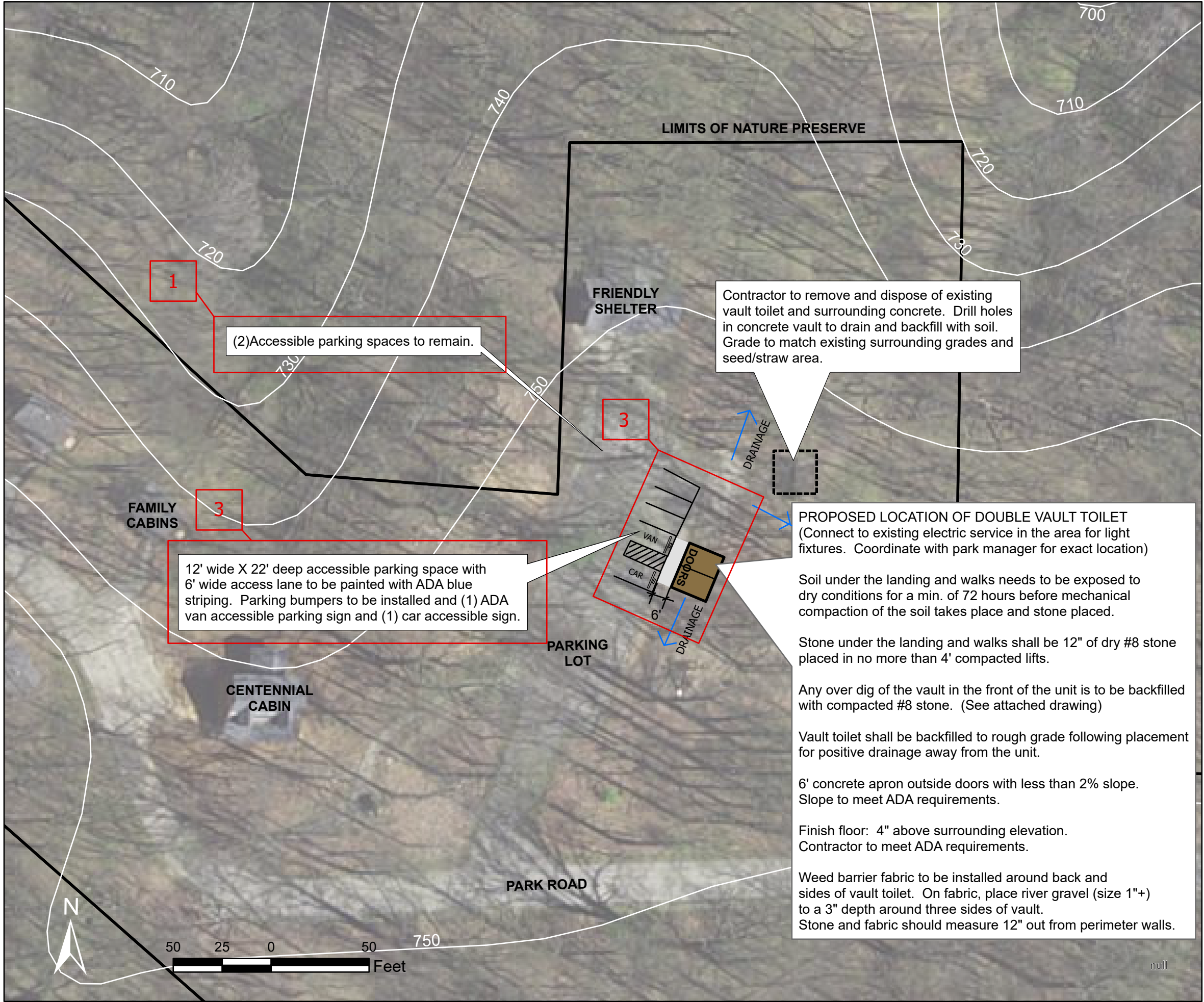

Contractor to remove and dispose of existing vault toilet and surrounding concrete. Drill holes in concrete vault to drain and backfill with soil. Grade to match existing surrounding grades and seed/straw area.

**PROPOSED LOCATION OF DOUBLE VAULT TOILET**  
(Connect to existing electric service in the area for light fixtures. Coordinate with park manager for exact location)

Soil under the landing and walks needs to be exposed to dry conditions for a min. of 72 hours before mechanical compaction of the soil takes place and stone placed.

Stone under the landing and walks shall be 12" of dry #8 stone placed in no more than 4' compacted lifts.

Any over dig of the vault in the front of the unit is to be backfilled with compacted #8 stone. (See attached drawing)

Vault toilet shall be backfilled to rough grade following placement for positive drainage away from the unit.

6' concrete apron outside doors with less than 2% slope. Slope to meet ADA requirements.

Finish floor: 4" above surrounding elevation. Contractor to meet ADA requirements.

Weed barrier fabric to be installed around back and sides of vault toilet. On fabric, place river gravel (size 1"+) to a 3" depth around three sides of vault. Stone and fabric should measure 12" out from perimeter walls.

12' wide X 22' deep accessible parking space with 6' wide access lane to be painted with ADA blue striping. Parking bumpers to be installed and (1) ADA van accessible parking sign and (1) car accessible sign.

(2) Accessible parking spaces to remain.

# McCormick's Creek State Park

Spencer, IN

**LOCATION:** Beech Grove Shelter Area

**LAT/LONG:** 86°43'47.451"W 39°18'7.484"N  
(Proposed center of unit)

**DATE:** JANUARY 30, 2024

**REVISED DATE:** FEBRUARY 23, 2024

## SITE DETAILS

Proposed Vault Location over 100' from closest property line.

No pond or lake exists within 100' of proposed location.

Closest potable water line is over 10' away.



Front entry doors

## VAULT TOILET INFORMATION

2

## GRADE AND SEED DISTURBED AREAS (NO STRAW)

Seed mix to be:  
Spence Restoration Nursery - Upland Woodland Mix

22220 E Fuson Rd, Muncie, IN 47302

Phone: (765) 286-7154

Email: sales@spencenursery.com

Seeding rates to be applied per Spence's specs.

