

STATE OF INDIANA DEPARTMENT OF NATURAL RESOURCES

HORSEMEN'S CAMP PAVEMENT REHABILITATION OWEN-PUTNAM STATE FOREST

SPENCER, INDIANA
OWEN COUNTY

INDEX	
SHEET NO.	DESCRIPTION
1.	TITLE SHEET
2.	SITE PLAN-ROAD AND CAMPGROUND LAYOUT
3.	DETAILS-ROAD AND ADA CAMPSITE DETAILS



PROJECT LOCATION

PROJECT LOCATION MAP

PROJECT LOCATION

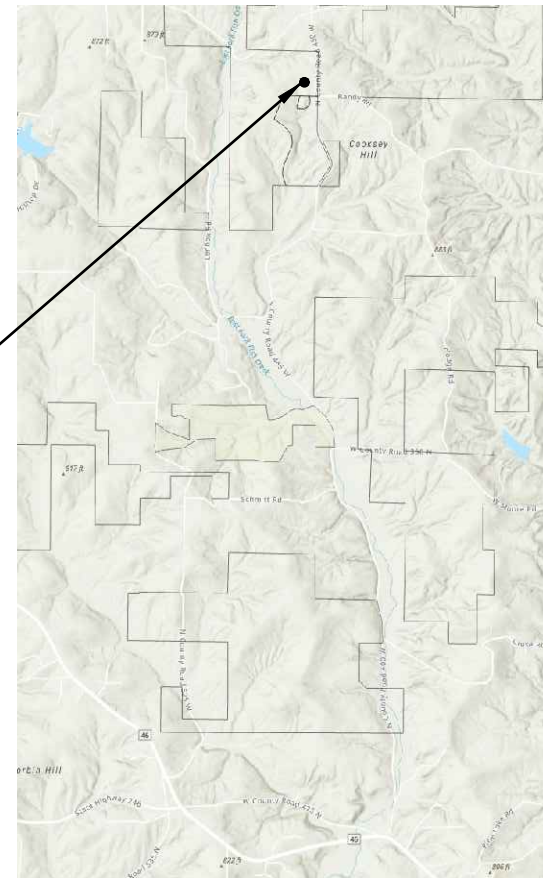

VICINITY MAP

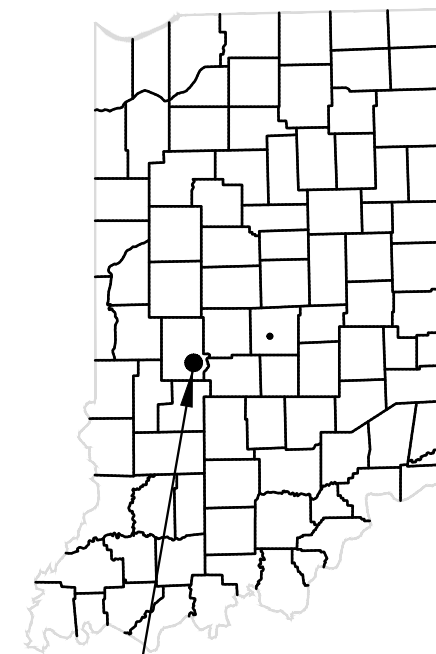

PROJECT LOCATION

STATE MAP

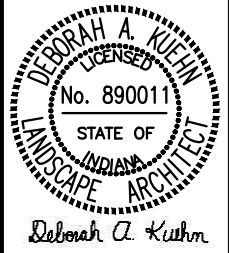

Horsemens Camp Pavement Rehabilitation

Owen-Putnam State Forest
Department of Natural Resources
2153 Fishback Creek Rd.
Spencer, IN 47460



STATE OF INDIANA
DEPARTMENT OF NATURAL RESOURCES
DIVISION OF ENGINEERING
ROOM 1009 INDIANA GOVERNMENT CENTER SOUTH
402 WEST WASHINGTON STREET
INDIANAPOLIS, INDIANA 46204
TEL 317-232-4150; FAX 317-233-1205

Revisions:	
Project Number: ENG2301638237	
Requisition Number: Requisition#	
Designer: DAK	Drawing Date: 02-01-2023
Drafter: DAK	Drawing Scale: AS NOTED
DNR Approval:	
Client Approval:	
File Number: File#	
Drawing Number: TS-1	
Sheet: 1 of 3	

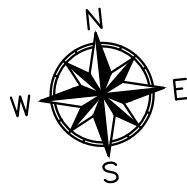

Day use area

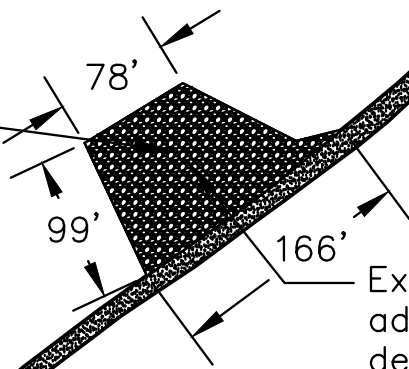

New compacted gravel shoulders 1' wide x 4" deep compacted gravel to follow entire sides of the main drive.

Existing gravel lot—add additional gravel in the designated area for a level transition from paved roadway to gravel lot for a maximum coverage of 4" for the entire lot.

Alternate 1
Site 1
Improve gravel base and pave in asphalt.
Min. width 13'

Alternate 1
Site 2
Improve gravel base and pave in asphalt.
Min. width 13'

Alternate 1
Site 14
Improve gravel base and pave in asphalt.
Min. width 13'

Site 3
Construct ADA Campsite per Detail Sheet D-1

Alternate 1
Sites 4 & 6
Improve gravel base and pave in asphalt.
Min. width 13'

Alternate 1
Sites 11, 12 & 13
Improve gravel base and pave in asphalt.
Min. width 13'

Existing Double Vault Toilet

Alternate 1
Sites 5, 8, 9 & 10
Improve gravel base and pave in asphalt.
Min. width 13'

124'
13'

Existing Tree
Alternate 1 — Remove Existing Site 7

Existing Dirt drive

Alternate 1 — New Site 7 fit between existing dirt drive and existing tree..

- Notes:
- 1) Details for Alternate 1 are on sheet D-1 See Asphalt Pavement Section for Campsite paving.
 - 2) Details for main drive paving are on sheet D-1, see Asphalt Pavement Section.

450 W

BANDY RD.

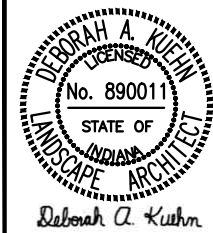

Horsemens Camp Pavement Rehabilitation
 Owen-Putnam State Forest
 Department of Natural Resources
 2153 Fishcreek Rd.
 Spencer, IN 47460



STATE OF INDIANA
 DEPARTMENT OF NATURAL RESOURCES
DIVISION OF ENGINEERING
 ROOM W299, INDIANA GOVERNMENT CENTER SOUTH
 402 WEST WASHINGTON STREET
 INDIANAPOLIS, INDIANA 46204
 TEL 317-232-4150, FAX 317-233-1205

Feb 21, 2023 - 11:37am C:\Users\DKuehn\AppData\Local\Temp\AcPublish_25104\PavingContoursHC.dwg

Revisions:	
Project Number: ENG2301638237	
Requisition Number:	
Requisition#	
Designer: DAK	Drawing Date: 02-07-2023
Drafter: DAK	Drawing Scale: AS NOTED
DNR Approval:	
Client Approval:	
File Number:	
File#	
Drawing Number:	
Sheet: C-1	
1 of 3	

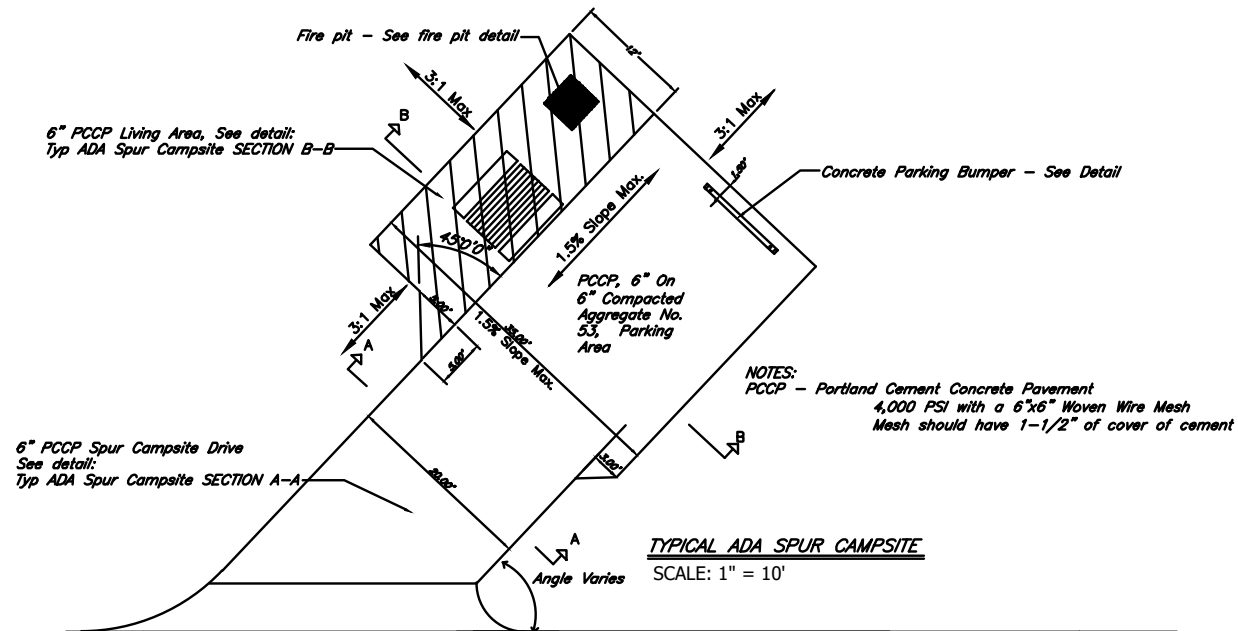
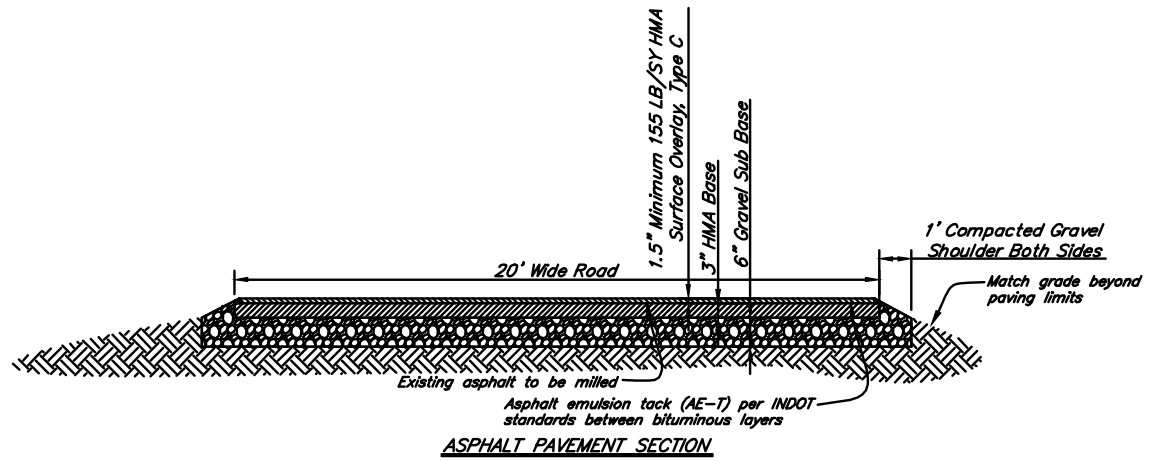

Center Line

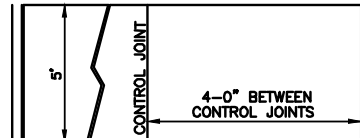
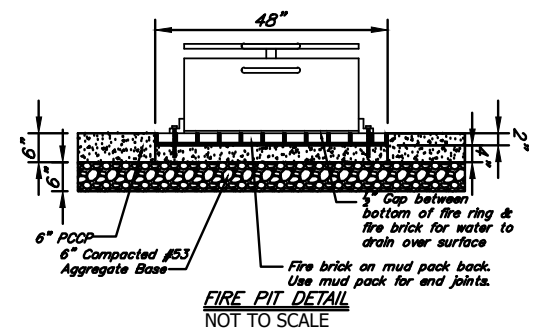
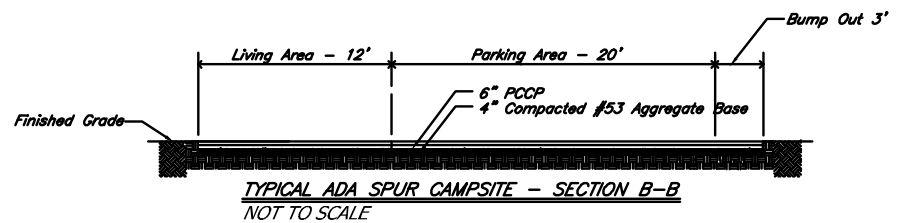

NOTE:
JOINT BETWEEN TIMBER AND CONCRETE PAD SHALL BE CUT WITH A JOINTER HAVING A RADIUS OF 1/4" AND FILLED WITH JOINT FILLER.

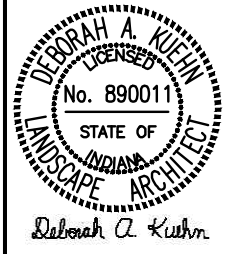
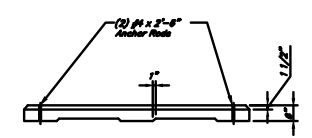
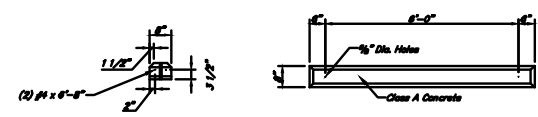
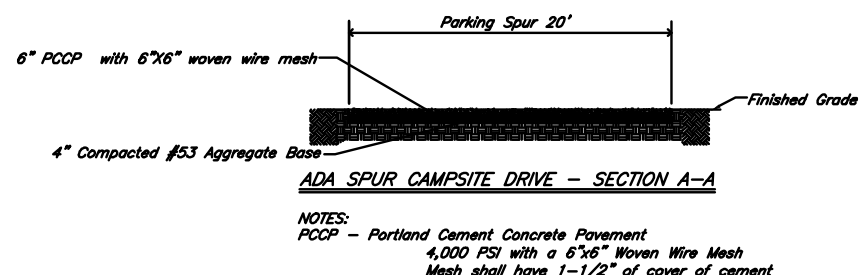
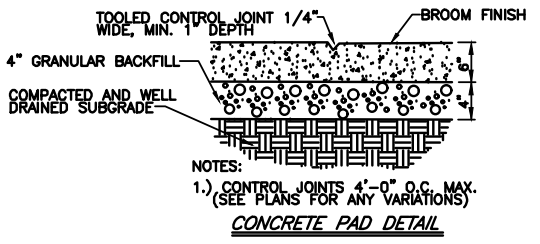

Horsemen's Camp Pavement Rehabilitation

Owen-Putnam State Forest
Department of Natural Resources
2153 Fishcreek Rd.
Spencer, IN 47460



STATE OF INDIANA
DEPARTMENT OF NATURAL RESOURCES
DIVISION OF ENGINEERING
ROOM W-99, INDIANA GOVERNMENT CENTER SOUTH
402 WEST WASHINGTON STREET
INDIANAPOLIS, INDIANA 46204
TEL 317-232-4150, FAX 317-233-1205

Revisions:	
Project Number: ENG2301638237	
Requisition Number: Requisition#	
Designer: DAK	Drawing Date: 02-07-2023
Drafter: DAK	Drawing Scale: AS NOTED
DNR Approval:	Client Approval:
File Number: File#	Drawing Number: D-1
Sheet: 3 of 3	

Feb 21, 2023 - 2:16pm S:\ACTIVE-PROJECTS\FORRESTRY\65-OWEN-PUTNAM\ENR2301638237 Horseman's Camp Paving\Details.dwg