

Date: 3/29/2023

**Addendum No. 1
For Project No. ENG2202902412**

Description: Hovey Lake FWA, Behind Lake Wetland Construction

Location: Hovey Lake FWA, Posey County

FOR AGENCY: Department of Natural Resources

The information contained in this Addendum shall become a part of the basic plans and specifications the same as if original incorporated therein. The original plans and specifications shall remain in their entirety, except as modified by this Addendum. The items herein shall supersede information in the specifications and on the plans.

ITEM No. 1: Attached are the Pre-bid Meeting Agenda, Sign-In Sheet, Meeting Notes, Contractor Questions and Answers

ITEM No. 2: Attached are the revised design plans, excluding items that will not be bid in this contract. Non-password protected plans are available upon request @ zschoenherr@dnr.in.gov

ITEM No. 3: .XML surface files for this project are available upon request @ zschoenherr@dnr.in.gov

ITEM No. 4: The selected contractor is responsible for supplying and installing bid item “Seeding and Mulching”. Attached are specifications for erosion and pollution control.

ITEM No. 5: The selected contractor may begin work on July 1st, 2023. The completion date for this project is October 15th, 2023.

ITEM No. 6: The selected contractor shall grade Dike 2 at sta. 19+00 - 19+50 at a slope 10:1 back down to existing roadway.

ITEM No. 7: Existing road access will be closed to the public once the project starts. The selected contractor shall maintain road access for oil companies with existing oil rigs near the project site.

ITEM No. 8: Compaction testing will not be required for this project. The selected contractor shall roll the entire dike system with a sheepsfoot roller once over, prior to final grade being met.

ITEM No. 9: Indiana DNR will mow project site prior to July 1st start date.

ITEM No. 10: Indiana DNR will remove gravel from roadway at sta. 19+00 – 32+35 on Dike 2.

ITEM No. 11: Two companies that are able to manufacture and deliver the water control structure outlined in design plans are as follows:

-Wisconsin Flow Gate and Culvert – 866-356-4283

-Energy Culvert – 618-942-7381

ITEM: No. 12: The following shall be omitted from Phase 1 bidding:

- 14” Schedule DR 11 HDPE, Cast-in-Place Reinforced Concrete, DU Class III Riprap, 1” Minus Base Rock, Pump Installation, Water Well Drilling, Supply of Electrical Power, and Dike and Access Road Surfacing.

END OF ADDENDUM

SIGN-IN SHEET

Hovey Lake – Behind Lake Wetland Restoration
 ENG2202902412
 Pre-Bid Meeting: 3/23/2023 @ Hovey Office and Teams

<u>Name</u>	<u>Phone</u>	<u>Email</u>	<u>Business Name</u>
Jomary Baller (Teams)	317-234-8731	jballer@dnr.IN.gov	DNR, Engineering
Zach Schoenherr	812-838-2927	zschoenherr@dnr.IN.gov	DNR, Fish & Wildlife
Todd Stearns (Teams)	317-499-2714	tstearns@dnr.IN.gov	DNR, Engineering
Jessie Baldwin (Teams) Innovations/Natural Resource Management Solutions	270-452-2453	jessie.baldwin@naturaliri.com	Natural Renewable
Chris Dornbusch (Teams)	812-329-9639	chrisd@tciturner.com	Turner Contracting Inc.
Chris Schaumberg (Teams) Mgmt. Corp	317-838-9810	cschaumberg@williamscreekmgmt.net	Williams Creek
CJ Ransom (Teams)	812-719-3171	cransom@gruberinc.com	Gruber Industries Inc.
<u>Justin Martin</u>	<u>812-836-4300</u>	<u>justin.martin@lutgriingbros.com</u>	<u>Lutgriing Bros, Inc.</u>
<u>Bret Lutgriing</u>	<u>812-836-4300</u>	<u>bret.lutgriing@lutgriingbros.com</u>	<u>Lutgriing Bros, Inc.</u>
<u>Brent Downen</u>	<u>812-845-2717</u>	<u>brent.d@bbidigs.com</u>	<u>Blaulandberger Bros.</u>
<u>Dan Langton</u>	<u>812-270-2758</u>	<u>Dlangton@russell-excavating.com</u>	<u>Russell's Excavating</u>
<u>MARK WAHL</u>	<u>812-499-9111</u>	<u>markwahl@russell-excavating.com</u>	<u>Russell's Exc.</u>
<u>Darren O'Risky</u>	<u>812-986-15974</u>	<u>darisky@oriskyexcavating.com</u>	<u>O'Risky Exc.</u>
<u>CHRIS HAWKER</u>	<u>812-291-5156</u>	<u>chawker@K-Exc.com</u>	<u>KERNS EXCAVATING</u>
<u>Ryan Kerns</u>	<u>812-291-5156</u>	<u>Ryan@K-exc.com</u>	<u>Kerns Exc</u>
<u>Jerry Chastum</u>	<u>812-444-6400</u>	<u>Jerry.iii@Chastumexcavating.com</u>	<u>Chastum Excavating</u>
<u>Dexter Childress</u>	<u>812-683-1518</u>	<u>dchildress@omniearthworks.com</u>	<u>OMNI earthworks</u>
<u>Phil Pasterheimer</u>	<u>812-215-5005</u>	<u>ppasterheimer@koberstein.com</u>	<u>Koberstein Contracting</u>

AGENDA

Hovey Lake – Behind Lake Wetland Restoration
ENG2202902412
Pre-Bid Meeting: 3/23/2023 @ Hovey Office and Teams

Bids due: 1:31pm (Indianapolis Time), Tuesday, April 11, 2023. Bid opening via Teams @ 2:00pm. See Notice to Bidders (NTB)

Contractors must be prequalified by Indiana Department of Administration at time of bidding in one of the categories listed on the NTB

Include all required documents per the Instructions to Bidders including but not limited to:

Drug-Free Workplace Plan

MBE/WBE Good Faith Effort Worksheet

No Alternate Bids

Remediation Allowance = \$5,000 – See Section 01020 of Specifications

Construction Period = October 15, 2023.

Bids are lump sum

No Wage Scale Requirement

Contractor must be a registered State Vendor before we can create a Purchase Order or make payment.

Project Scope: Phase 1 of the Hovey Lake Fish & Wildlife Area Wetland Project (Behind Lake) as shown on the plans. Includes but not limited to levees, ditches, water control structures, spillways, and well pads. Also includes implementation of the Stormwater Pollution Prevention Plan.

Contractor Questions to Zach Schoenherr by **noon on Wednesday, March 29.** zschoenherr@dnr.IN.gov

Check website for addenda, meeting notes, etc.

MEETING NOTES

Work cannot begin until July 1, 2023 due to habitat issues. Work should be completed to allow seeding by October 15, 2023.

Bid only includes work associated with Phase 1.

Owner will purchase and install surface rock and riprap

All permits have been obtained by the Owner.

Work associated with the well will not be included in this project. Only the dirt bumpout for future installation as shown in the grading plan. No concrete pad or utilities for the well.

Most of phase 1 work is shown on plan sheet 2 and 6

Temporary and permanent seeding to be performed by the Contractor.

Borrow for berm construction in phase 1 located in Unit 1 and a portion of Unit 3 as shown on the plans

Designer (Ducks Unlimited) will perform construction staking as needed.

AutoCad files can be obtained by requesting from Designer Ryan Conley @ rconley@ducks.org. Designer will confirm format due to password protected document.

Articulated trucks can be used on site. Access may need stabilized with rock at Contractor discretion. All disturbed areas to be restored back to original condition, except for improvements shown on the plans.

“Grade to Drain” = grade to drain toward existing 36” culvert

2 water control structures in Phase 1 (#1 and #3). Addenda will be issued to specify potential suppliers for this specific, aluminum structure.

1 24” x 80’ culvert included in Phase 1 as shown on plans.

No tree clearing in Phase 1. Currently an agricultural field.

Stormwater Pollution Prevention Plan implementation is responsibility of the Contractor. Local SWCD staff will inspect periodically for compliance. Seeding/stabilization of berm required every 300’ linear feet of berm completion. Ditch also must be seeded and stabilized with erosion control blanket every 300’ feet of completion. Borrow areas must be stabilized 1 acre at a time. Any dewatering will require dewatering bags. Addenda will be issued with pertinent specifications of the plan.

Striping of topsoil is not a concern for this project.

*Compaction testing will be required. No soils report available. Requirements to be clarified in addenda. (see updated note at bottom of page)

DNR will mow and disc site prior to July 1 in attempt to dry out the site.

No keyway is required in the berm.

All vegetation along perimeter of project area must be left in place. No silt fence required; vegetation acts as natural buffer.

Survey control points will be reestablished by Designer prior to July 1.

Designer estimates 8 acres of seeding for project elements. This does not include haul routes or borrow areas. Contractor must account for seeding of these areas, too.

All quantities are estimates. The bid is lump sum. Contractor should confirm quantities to perform work as shown on the plans.

Bid items Pipe Installation – 14” Schedule DR 11 HDPE, Cast-in-Place Reinforced Concrete, DU Class III Riprap, 1” Minus Base Rock, Pump Installation, Water Well Drilling, Supply of Electrical Power, and Dike and Access Road Surfacing shall all be omitted from Phase 1 bidding.

Indiana DNR will remove gravel from roadway at sta. 19+00 – 32+35 on Dike 2.

The selected contractor shall grade Dike 2 at sta. 19+00 – 19+50 at a 10:1 slope back down to existing roadway.

Existing access will be closed to public. The selected contractor shall maintain access for oil companies with existing oil rigs near the project site.

*After the meeting, it was decided that soil compaction testing will not be required for this project. Sufficient soil compaction will be achieved with the use of a sheepsfoot roller. Contractor will be required to roll the entirety of the dike system once over, prior to final grade being met.

Addenda will be posted to DNR website at least 7 days prior to bid date.

<https://www.in.gov/dnr/engineering/bidding/>

NOTICE: CONSTRUCTION SITE SAFETY IS THE SOLE RESPONSIBILITY OF THE CONTRACTOR. DUCKS UNLIMITED, INC. SHALL NOT ASSUME ANY RESPONSIBILITY FOR THE SAFETY OF THE WORK PERFORMED, PERSONS ENGAGED IN THE WORK, NEARBY STRUCTURES, OR OF OTHER PERSONS ON-SITE. THIS MATERIAL, DATA AND INFORMATION IS THE PROPERTY OF DUCKS UNLIMITED, INC. AND IS NOT TO BE REPRODUCED OR TRANSMITTED IN ANY FORM OR BY ANY MEANS, ELECTRONIC OR MECHANICAL, INCLUDING PHOTOCOPYING, RECORDING, OR BY ANY INFORMATION STORAGE AND RETRIEVAL SYSTEM, WITHOUT THE PRIOR WRITTEN CONSENT OF DUCKS UNLIMITED, INC. DUCKS UNLIMITED, INC. MAKES NO WARRANTY, EXPRESS OR IMPLIED, AS TO THE ACCURACY, COMPLETENESS, OR SUITABILITY OF THIS MATERIAL, DATA AND INFORMATION. USER AGREES TO HOLD DUCKS UNLIMITED, INC. HARMLESS FROM AND TO INDEMNIFY DUCKS UNLIMITED, INC. FROM ANY AND ALL CLAIMS, DAMAGES, LOSSES AND EXPENSES, INCLUDING REASONABLE ATTORNEY'S FEES, ARISING OUT OF OR RESULTING FROM THE USE OF THIS MATERIAL, DATA AND INFORMATION OR THE RESULTS THEREOF. THIS MATERIAL, DATA AND INFORMATION IS PROVIDED "AS IS" AND "AS AVAILABLE" WITHOUT WARRANTY OF ANY KIND. THE USER SHALL STAMP THE DOCUMENT AND INCLUDE THE NOTATION "ALTERED BY THEIR SIGNATURE, THE DATE OF SUCH ALTERATION, AND A SPECIFIC DESCRIPTION OF THE ALTERATION."

F:\valero_cdd_projects\in-125-3_behind_lake\in-125-3_Existing Cond and Topo.dwg, 10/25/2022 4:43 PM, Bradley Kullmann, EXISTING COND. & TOPO, None

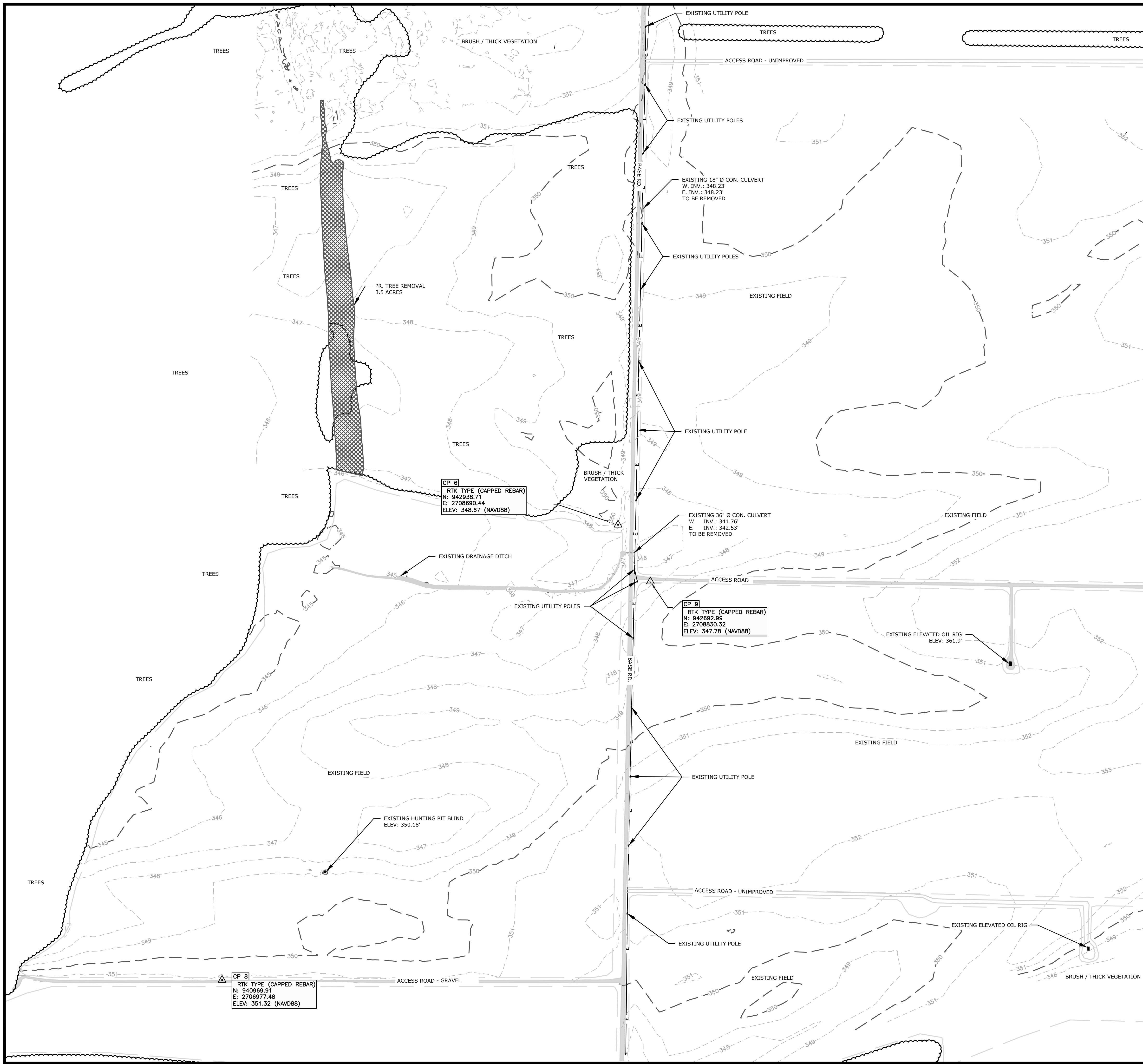

January 31, 2022

US-IN-125-3, Behind Lake
Topographic Survey Field Book: IN-125-3 Behind Lake

HORIZONTAL AND CONTROL
Coordinates are NAD 83 (CORS 2011), Indiana State Plane East Zone 3401, and units of measurement are in U.S. Survey Feet. Raw data was collected for 18 hours on January 24-25, 2022 using a Trimble R10 GPS Base Receiver, Trimble R10 GPS Rover, and Trimble R12 GPS Rover. Coordinates are established from Trimble R10 GPS base receiver and post processed with the NGS OPUS (National Geodetic Survey, Online Positioning User Service) solution for the occupied control point 9.

VERTICAL CONTROL
Elevations established from R10 GPS Base Receiver and post processed with the NGS OPUS solution for the occupied control point number 9. Vertical Datum was observed in NAVD 88, using GEOID18.

CONTROL POINT DATA				
POINT #	ELEVATION	NORTH	EAST	DESCRIPTION
6	348.67	942938.71	2708690.44	SET CAPPED REBAR
8	351.32	940969.91	2706977.48	SET CAPPED REBAR
9	347.78	942692.99	2708830.32	SET CAPPED REBAR

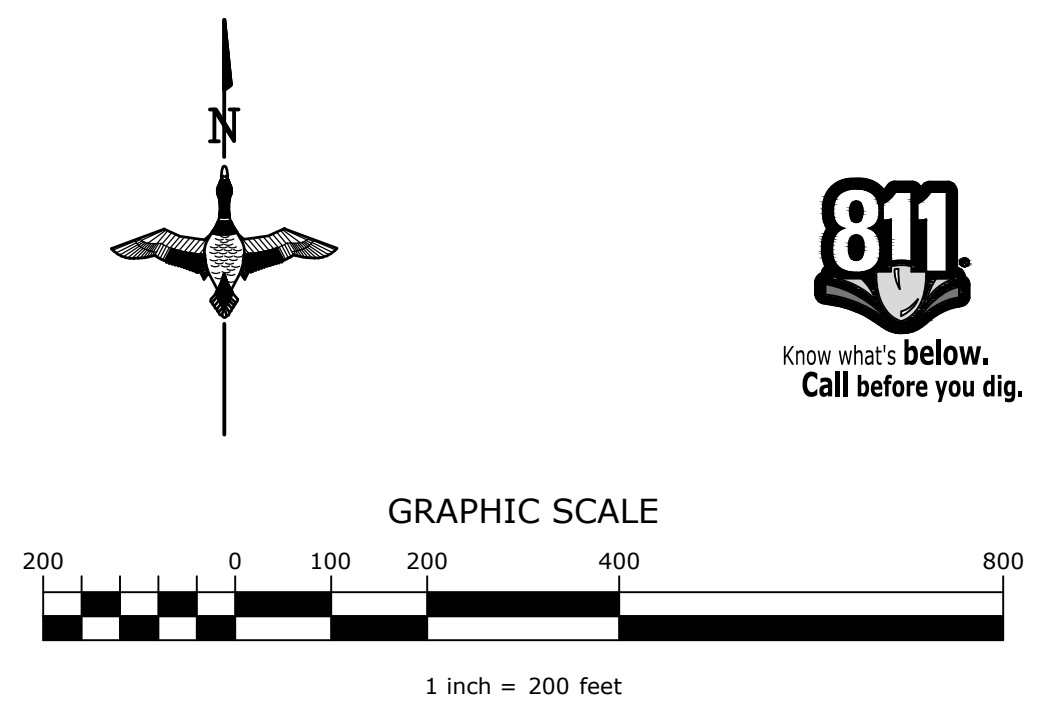

GREAT LAKES/ATLANTIC REGIONAL OFFICE
7322 NEWMAN BOULEVARD, BUILDING 1
DEXTER, MICHIGAN 48130
(734) 623-2000
www.ducks.org

AFFIX SEAL: DUCKS UNLIMITED, INC.
ON:

EXISTING COND. & TOPO
BEHIND LAKE
HOVEY LAKE FISH & WILDLIFE
AREA
POSEY COUNTY, IN

Revision	Sheet	By	Date

CAD FILE:
IN-125-3 Existing Cond and Topo
DESIGNED BY: RC
DRAWN BY: BK
SURVEYED BY: RC & BK
BIOLOGIST: DC

DATE:
05/19/2022
PROJECT NUMBER:
US-IN-125-3

NOTICE: CONSTRUCTION SITE SAFETY IS THE SOLE RESPONSIBILITY OF THE CONTRACTOR. DUCKS UNLIMITED, INC. SHALL NOT ASSUME ANY RESPONSIBILITY FOR THE SAFETY OF THE WORK PERFORMED, PERSONS ENGAGED IN THE WORK, NEARBY STRUCTURES, OR OF OTHER PERSONS ON SITE. THIS MATERIAL, DATA AND INFORMATION IS THE PROPERTY OF DUCKS UNLIMITED, INC. AND IS NOT TO BE REPRODUCED OR TRANSMITTED IN ANY FORM OR BY ANY MEANS, ELECTRONIC OR MECHANICAL, INCLUDING PHOTOCOPYING, RECORDING, OR BY ANY INFORMATION STORAGE AND RETRIEVAL SYSTEM, WITHOUT THE PRIOR WRITTEN CONSENT OF DUCKS UNLIMITED, INC. DUCKS UNLIMITED, INC. MAKES NO WARRANTY, REPRESENTATION OR GUARANTEE, EXPRESS OR IMPLIED, AS TO THE ACCURACY, COMPLETENESS, RELIABILITY, OR QUALITY OF ANY INFORMATION PROVIDED HEREON. DUCKS UNLIMITED, INC. IS NOT RESPONSIBLE FOR THEIR USE OF THE MATERIAL, DATA AND INFORMATION OR THE RESULTS THEREOF. ANY ALTERATION TO THIS DOCUMENT SHALL BE MADE BY THE CONTRACTOR AND SHALL BE FOLLOWED BY THEIR SIGNATURE, THE DATE OF SUCH ALTERATION, AND A SPECIFIC DESCRIPTION OF THE ALTERATION.

F:\Vlario cdd projects\in-125-3 behind lake\c3d_drawing\in-125-3 Site Plan.dwg, 10/25/2022 4:44 PM, Bradley Kullmann, Unit 2, Note

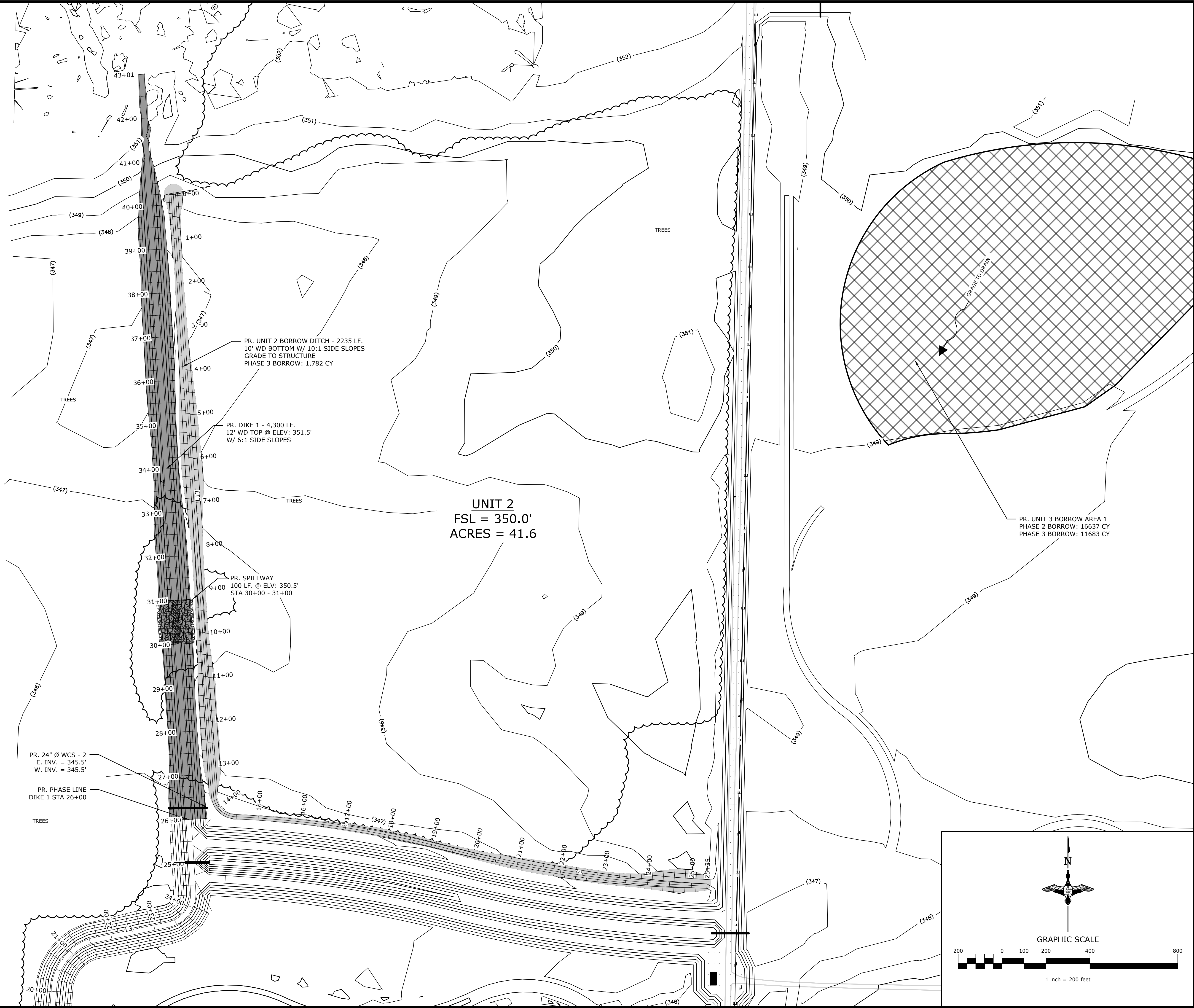

UNIT 2
 FSL = 350.0'
 ACRES = 41.6

PR. 24" Ø WCS - 2
 E. INV. = 345.5'
 W. INV. = 345.5'

PR. PHASE LINE
 DIKE 1 STA 26+00

PR. UNIT 2 BORROW DITCH - 2235 LF,
 10' WD BOTTOM W/ 10:1 SIDE SLOPES
 GRADE TO STRUCTURE
 PHASE 3 BORROW: 1,782 CY

PR. DIKE 1 - 4,300 LF,
 12' WD TOP @ ELEV: 351.5'
 W/ 6:1 SIDE SLOPES

PR. SPILLWAY
 100 LF @ ELV: 350.5'
 STA 30+00 - 31+00

PR. UNIT 3 BORROW AREA 1
 PHASE 2 BORROW: 16637 CY
 PHASE 3 BORROW: 11683 CY

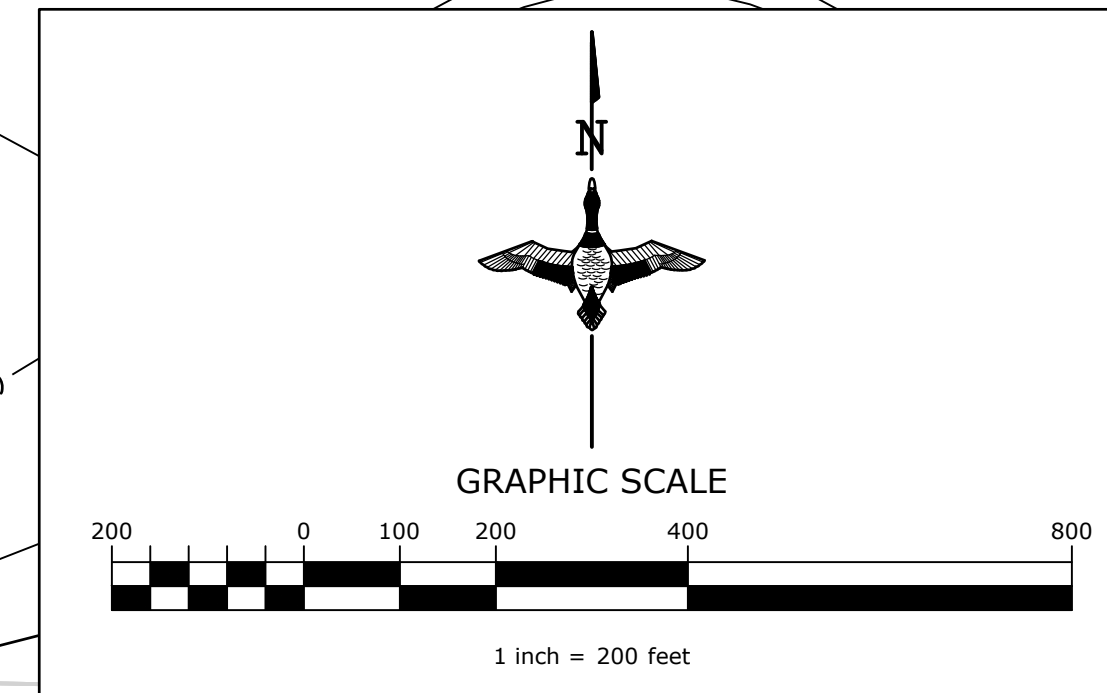

GREAT LAKES/ATLANTIC REGIONAL OFFICE
 7322 NEWMAN BOULEVARD, BUILDING 1
 DEXTER, MICHIGAN 48130
 (734) 623-2000
 www.ducks.org

AFFIX SEAL: DUCKS UNLIMITED, INC.
 ON:

PHASE 3 (UNIT 2) SITE PLAN
 BEHIND LAKE
 HOVEY LAKE FISH & WILDLIFE
 AREA
 POSEY COUNTY, IN

Revision	Sheet	By	Date

CAD FILE:
 IN-125-3 Site Plan
 DESIGNED BY: RC
 DRAWN BY: BK
 SURVEYED BY: RC & BK
 BIOLOGIST: DC
 DATE:
 05/19/2022
 PROJECT NUMBER:
 US-IN-125-3

NOTICE: CONSTRUCTION SITE SAFETY IS THE SOLE RESPONSIBILITY OF THE CONTRACTOR. DUCKS UNLIMITED, INC. SHALL NOT ASSUME ANY RESPONSIBILITY FOR THE SAFETY OF THE WORK PERFORMED, PERSONS ENGAGED IN THE WORK, NEARBY STRUCTURES, OR OF OTHER PERSONS ON-SITE. THIS MATERIAL, DATA AND INFORMATION IS THE PROPERTY OF DUCKS UNLIMITED, INC. AND SHALL NOT BE REPRODUCED OR TRANSMITTED IN ANY FORM OR BY ANY MEANS, ELECTRONIC OR MECHANICAL, INCLUDING PHOTOCOPYING, RECORDING, OR BY ANY INFORMATION STORAGE AND RETRIEVAL SYSTEM, WITHOUT THE PRIOR WRITTEN CONSENT OF AN AUTHORIZED AGENT OF DUCKS UNLIMITED, INC. DUCKS UNLIMITED, INC. MAKES NO WARRANTY, REPRESENTATION OR AGREEMENT OF ANY KIND, EXPRESS OR IMPLIED, REGARDING THE ACCURACY, COMPLETENESS, OR QUALITY OF THIS MATERIAL, DATA AND INFORMATION. USER AGREES THAT DUCKS UNLIMITED, INC. IS NOT RESPONSIBLE FOR THEIR USE OF THE MATERIAL, DATA AND INFORMATION OR THE RESULTS THEREOF. THE USER'S SOLE RISK. BY USING ANY OF THIS MATERIAL, DATA AND INFORMATION, USER AGREES THAT DUCKS UNLIMITED, INC. IS NOT RESPONSIBLE FOR THEIR USE OF THE MATERIAL, DATA AND INFORMATION OR THE RESULTS THEREOF. THE USER'S SOLE RISK. ANY ALTERATION TO THIS MATERIAL, DATA AND INFORMATION, INCLUDING BUT NOT LIMITED TO, THE DATE OF SUCH ALTERATION, AND A SPECIFIC DESCRIPTION OF THE ALTERATION, ALTERED, THE ALTERING ENGINEER, ARCHITECT, LANDSCAPE ARCHITECT, OR LAND SURVEYOR SHALL STAMP THE DOCUMENT AND INCLUDE THE NOTATION "ALTERED BY" FOLLOWED BY THEIR SIGNATURE, THE DATE OF SUCH ALTERATION, AND A SPECIFIC DESCRIPTION OF THE ALTERATION.

K:\Vlvaro_cdd_projects\in-125-3 behind lake\c3d_drawing\in-125-3 Well Site Plan.dwg, 1/02/25/2022 4:44 PM, Bradley Kulimann, Well Site Plan, None

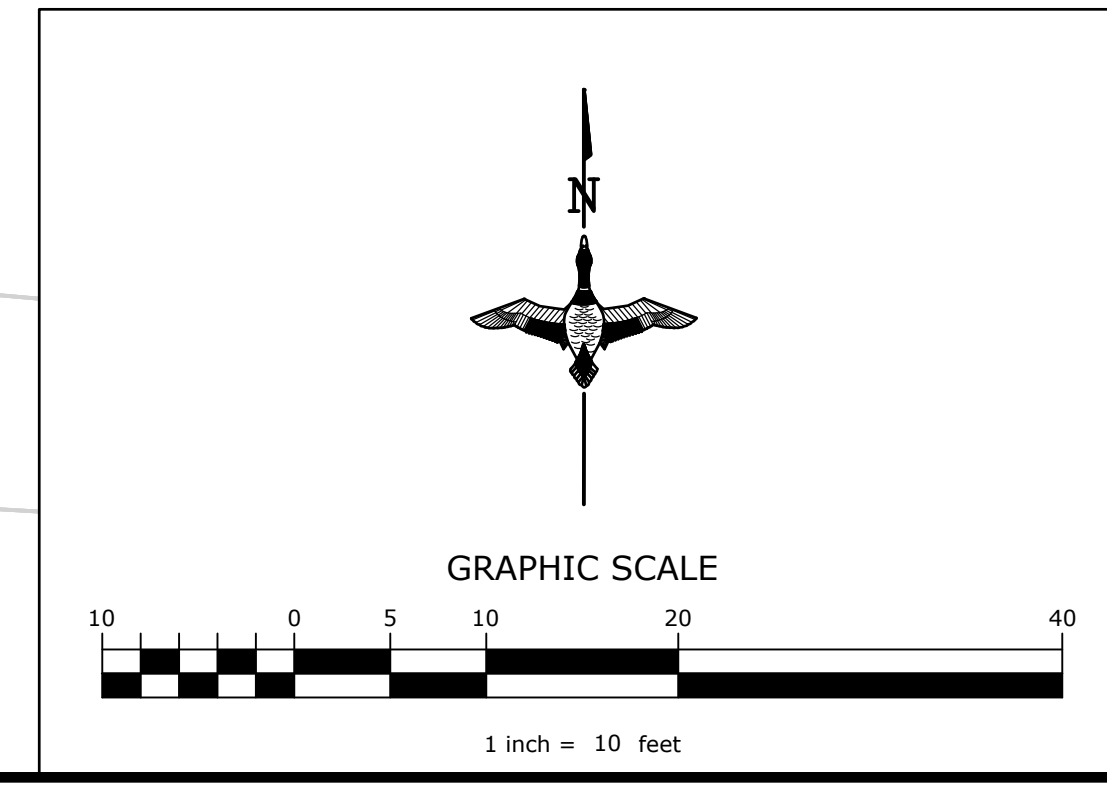
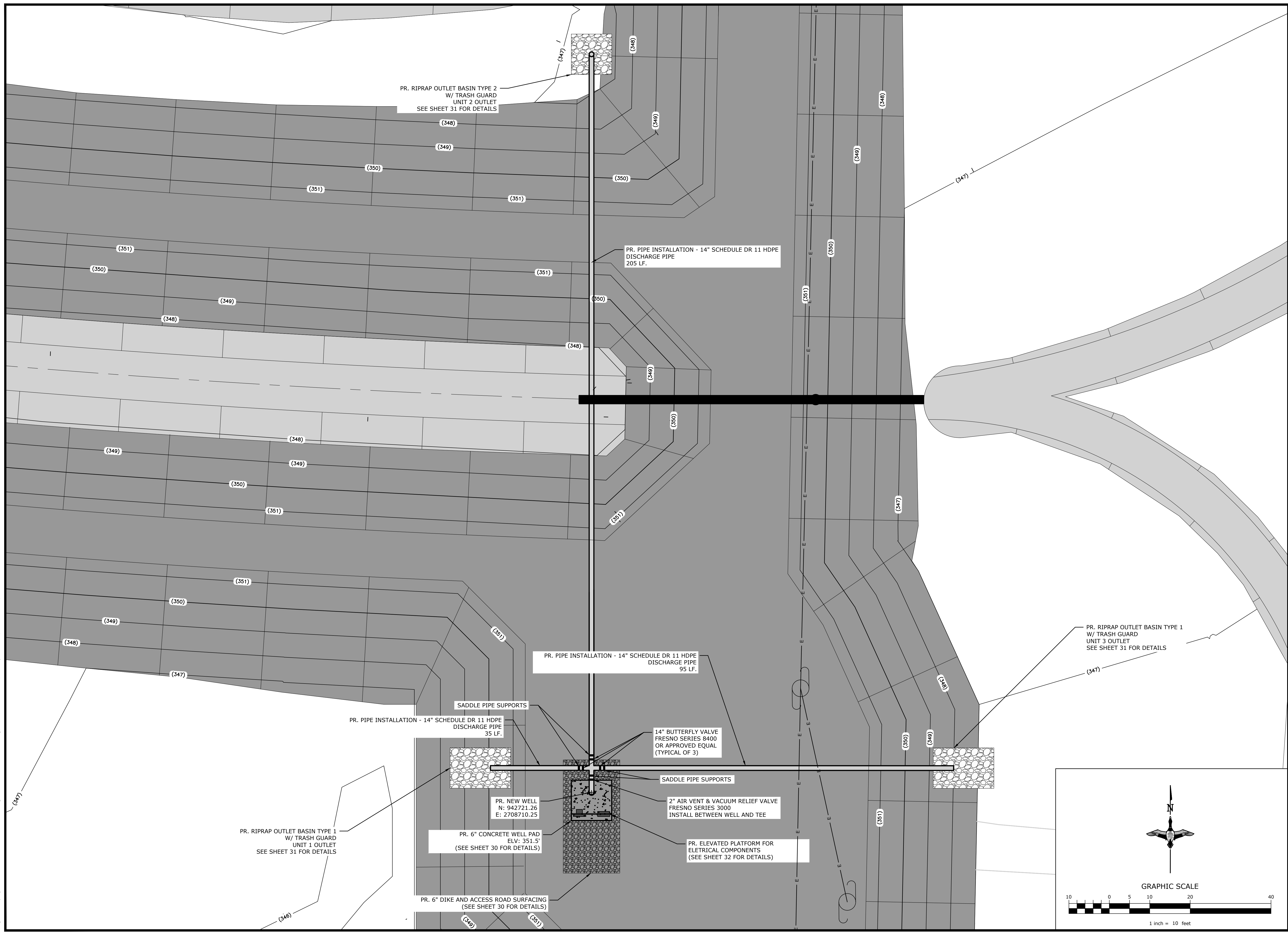

GREAT LAKES/ATLANTIC REGIONAL OFFICE
7322 NEWMAN BOULEVARD, BUILDING 1
DEXTER, MICHIGAN 48130
(734) 623-2000
www.ducks.org

DUCKS UNLIMITED

ON: _____

WELL SITE PLAN
BEHIND LAKE
HOVEY LAKE FISH & WILDLIFE
AREA
POSEY COUNTY, IN

Revision	Sheet	By	Date

CAD FILE:
IN-125-3 Well Site Plan

DESIGNED BY: RC

DRAWN BY: BK

SURVEYED BY: RC & BK

BIOLOGIST: DC

DATE:
05/19/2022

PROJECT NUMBER:
US-IN-125-3

9

NOTICE: CONSTRUCTION SITE SAFETY IS THE SOLE RESPONSIBILITY OF THE CONTRACTOR. DUCKS UNLIMITED, INC. SHALL NOT ASSUME ANY RESPONSIBILITY FOR THE SAFETY OF THE WORK PERFORMED, PERSONS ENGAGED IN THE WORK, NEARBY STRUCTURES, OR OF OTHER PERSONS ON-SITE. THIS MATERIAL, DATA AND INFORMATION IS THE PROPERTY OF DUCKS UNLIMITED, INC. AND IS NOT TO BE REPRODUCED OR TRANSMITTED IN ANY FORM OR BY ANY MEANS, ELECTRONIC OR MECHANICAL, INCLUDING PHOTOCOPYING, RECORDING, OR BY ANY INFORMATION STORAGE AND RETRIEVAL SYSTEM, WITHOUT THE PRIOR WRITTEN CONSENT OF DUCKS UNLIMITED, INC. DUCKS UNLIMITED, INC. MAKES NO WARRANTY, REPRESENTATION OR AGREEMENT OF ANY KIND, EXPRESS OR IMPLIED, REGARDING THE ACCURACY, COMPLETENESS, OR QUALITY OF THIS MATERIAL, DATA AND INFORMATION. USER AGREES THAT DUCKS UNLIMITED, INC. IS NOT RESPONSIBLE FOR THEIR USE OF THE MATERIAL, DATA AND INFORMATION OR THE RESULTS THEREOF. ANY ALTERATION TO THIS MATERIAL, DATA AND INFORMATION SHALL BE THE RESPONSIBILITY OF THE USER. ANY ALTERATION TO THIS MATERIAL, DATA AND INFORMATION SHALL BE THE RESPONSIBILITY OF THE USER. ANY ALTERATION TO THIS MATERIAL, DATA AND INFORMATION SHALL BE THE RESPONSIBILITY OF THE USER. ANY ALTERATION TO THIS MATERIAL, DATA AND INFORMATION SHALL BE THE RESPONSIBILITY OF THE USER.

F:\valero c3d projects\in-125-3 behind lake\c3d_drawing\VFG UNIT 1 BORROW DITCH - (1) - (16).dwg, 10/25/2022 4:47 PM, Bradley Kullmann, Sheet - (9), None

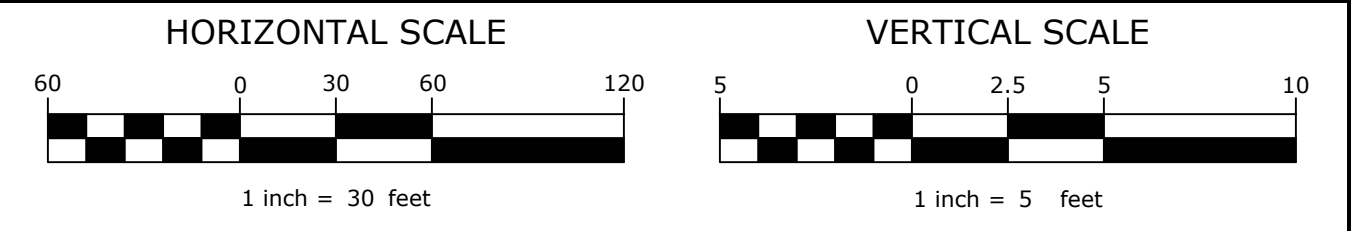

PROFILE
UNIT 1 BORROW DITCH

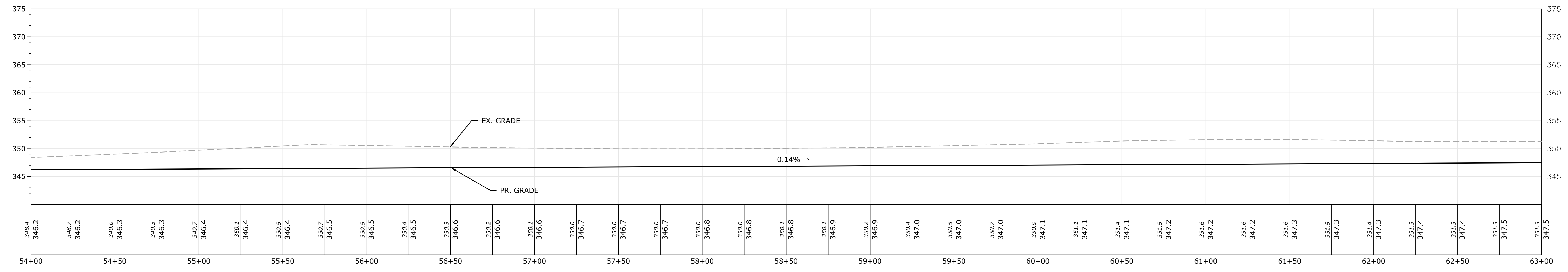

PROFILE
UNIT 1 BORROW DITCH

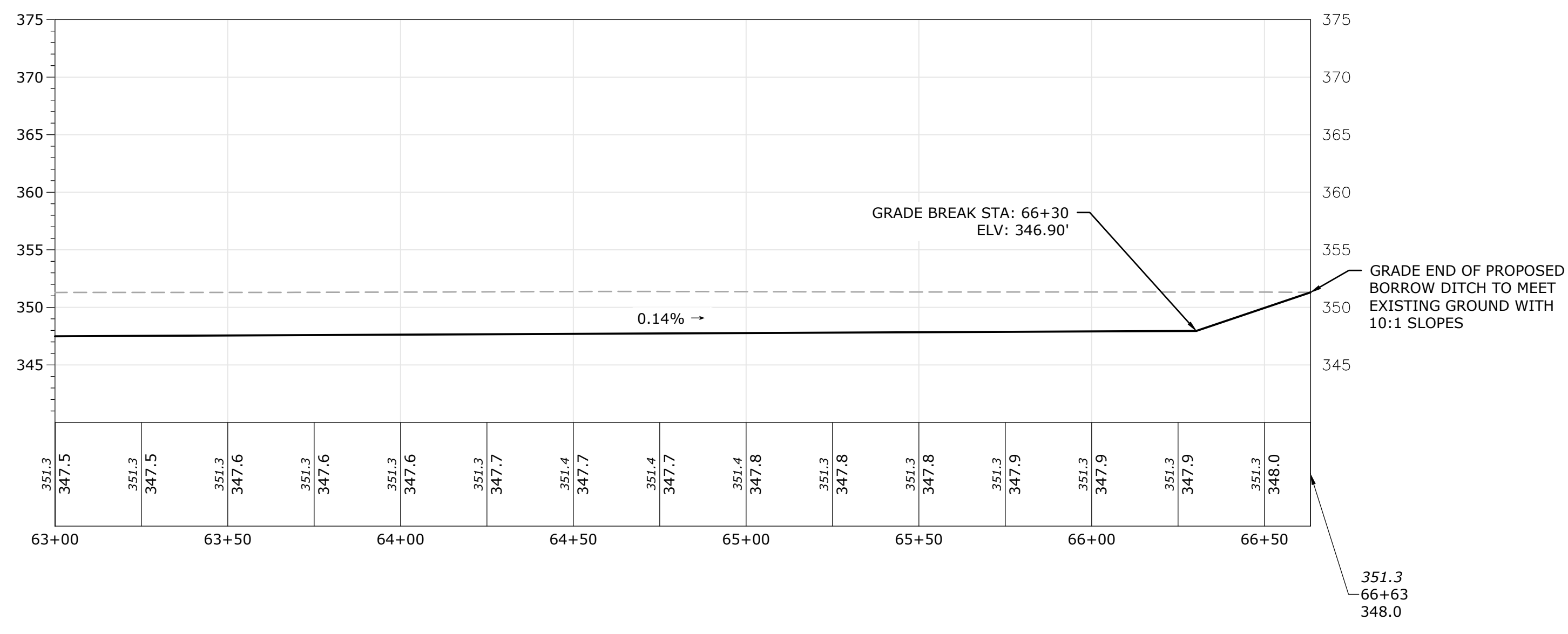

GREAT LAKES/ATLANTIC REGIONAL OFFICE
7322 NEWMAN BOULEVARD, BUILDING 1
DEXTER, MICHIGAN 48130
(734) 623-2000
www.ducks.org

DUCKS UNLIMITED

PROFILES - UNIT 1 BORROW DITCH BEHIND LAKE HOVEY LAKE FISH & WILDLIFE AREA POSEY COUNTY, IN

Revision	Sheet	By	Date

VFG UNIT 1 BORROW DITCH - (1) - (16)
DESIGNED BY: RC
DRAWN BY: BK
SURVEYED BY: RC & BK
BIOLOGIST: DC

DATE: 05/19/2022
PROJECT NUMBER: US-IN-125-3

22

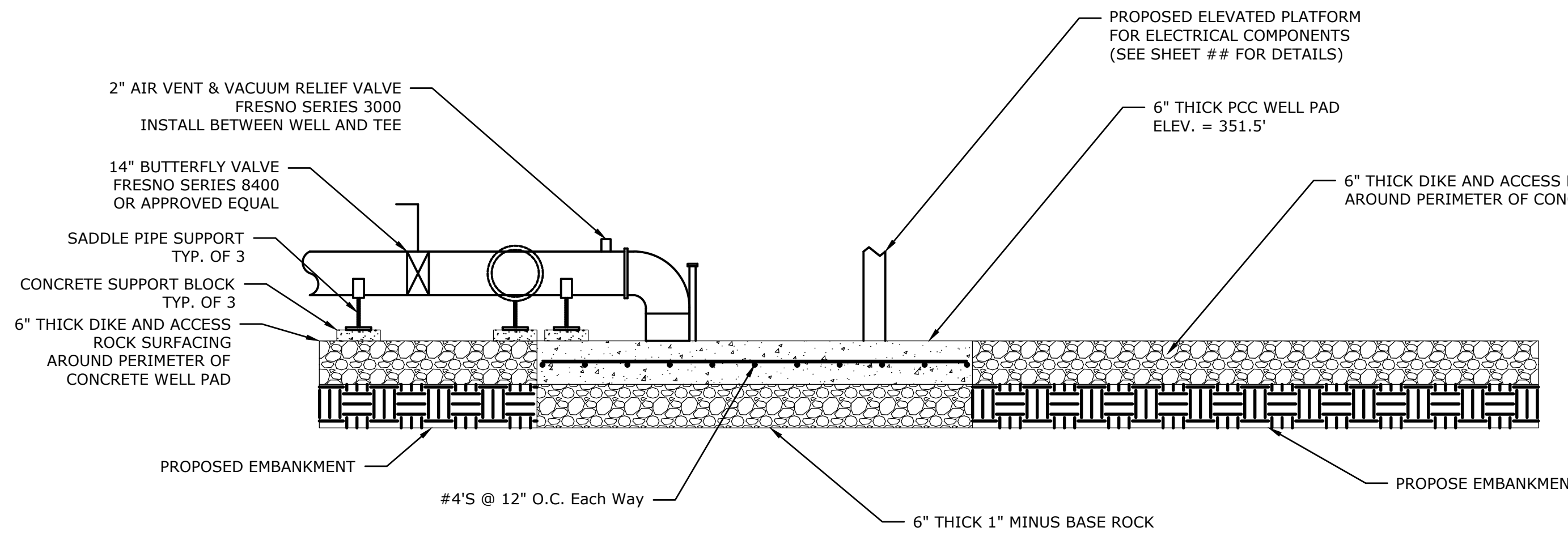

- NOTES:
- SUPPORT BLOCKS SHALL BE 14" ADJUSTABLE SADDLE PIPE SUPPORT TYPE OR ENGINEERS APPROVED EQUAL.
 - SADDLE PIPE SUPPORTS SHALL BE MOUNTED TO 24"X24"X4" CONCRETE SUPPORT BLOCKS. REINFORCEMENT WILL NOT BE REQUIRED FOR CONCRETE SUPPORT BLOCKS.

TYPICAL WELL PAD SECTION A-A'
NOT TO SCALE

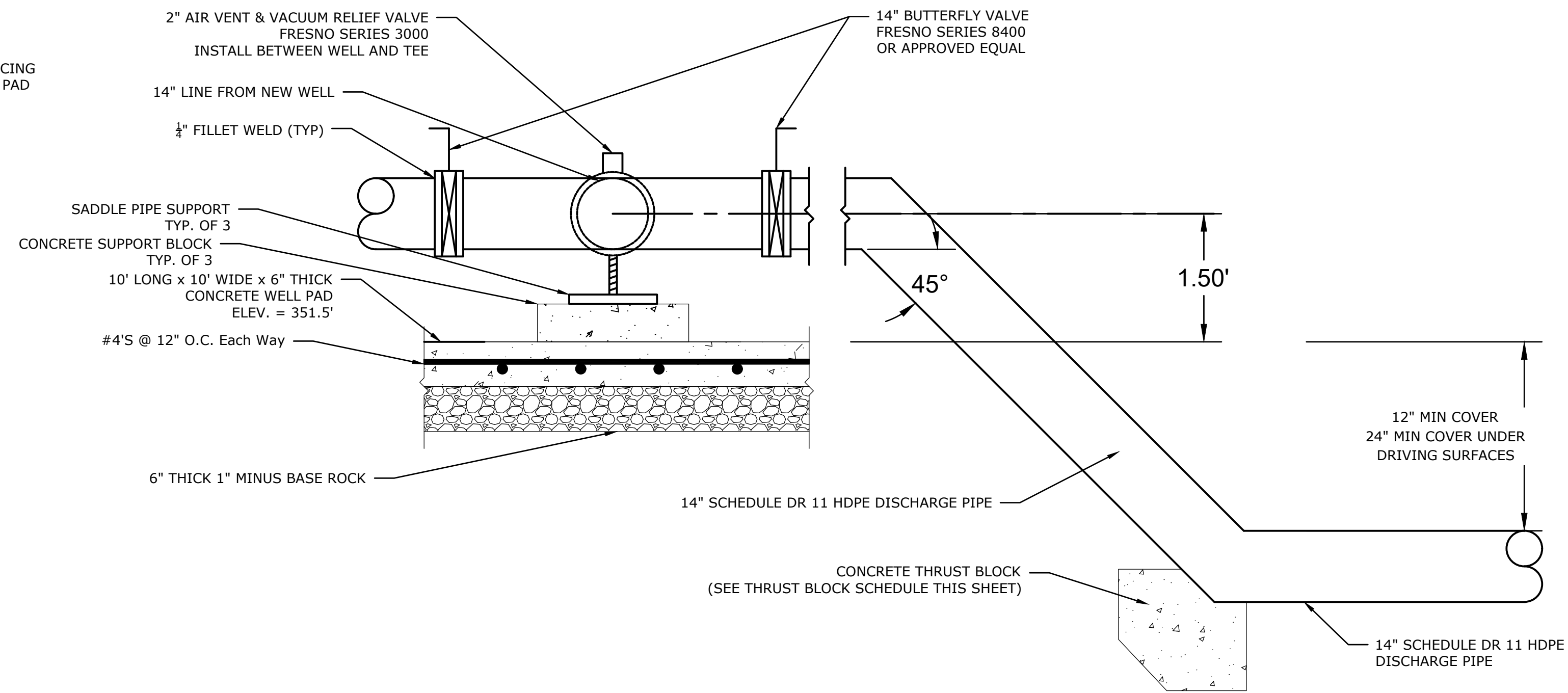

TYPICAL DISCHARGE LINE AT WELL
NOT TO SCALE

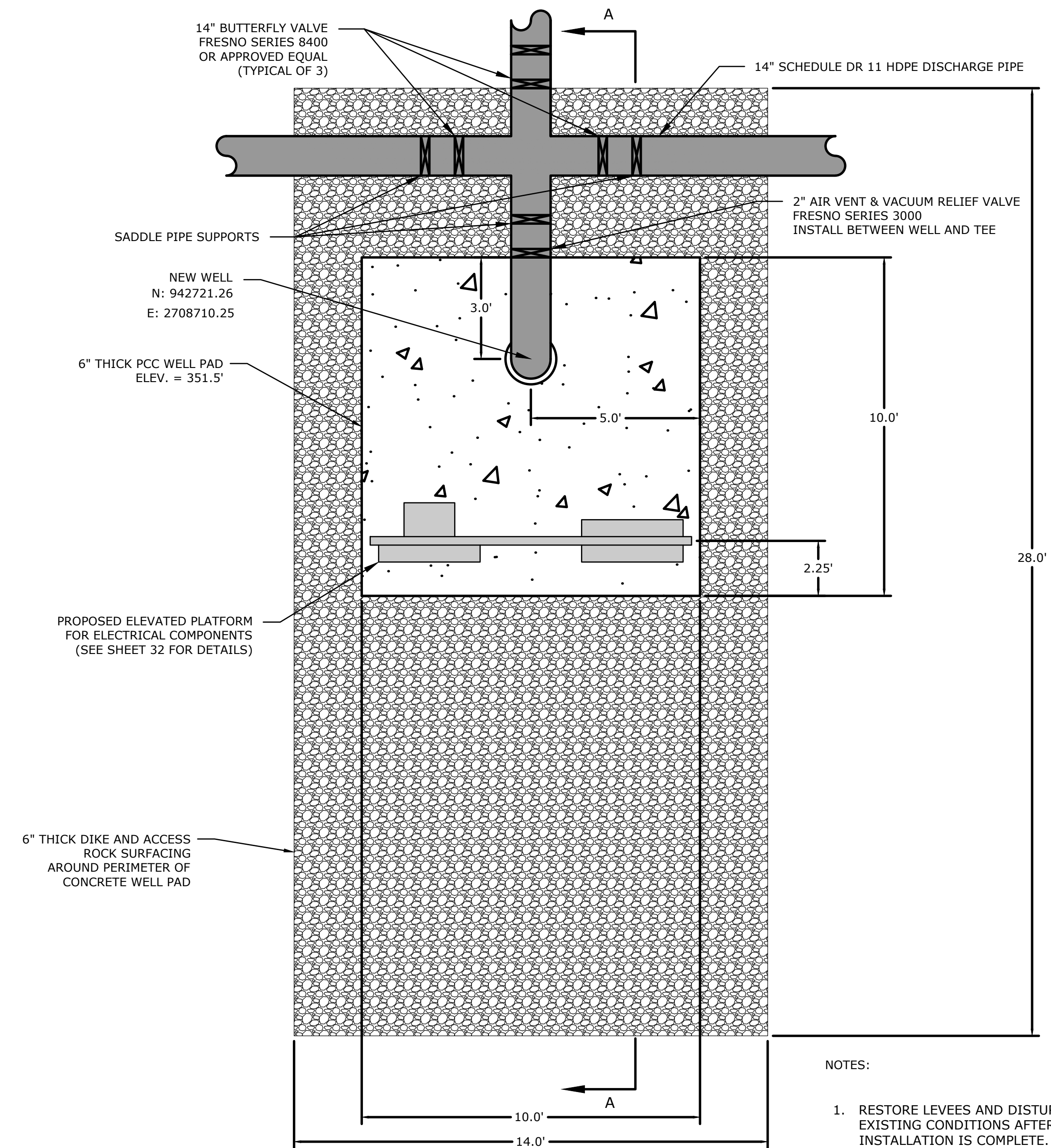

TYPICAL WELL PAD DETAIL
NOT TO SCALE

- NOTES:
- RESTORE LEVEES AND DISTURBED AREAS BACK TO EXISTING CONDITIONS AFTER WELL AND PIPE INSTALLATION IS COMPLETE.

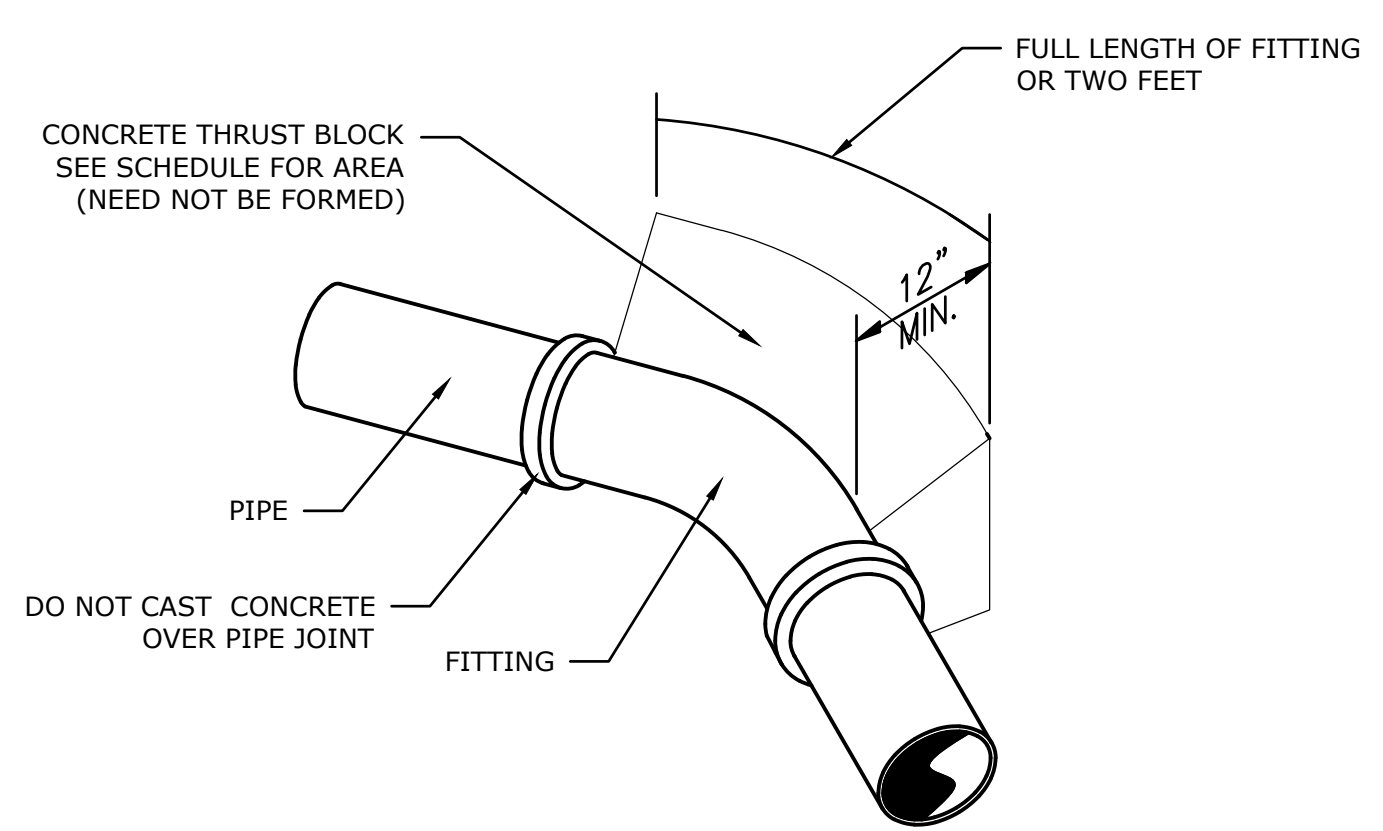

TYPICAL CONCRETE THRUST BLOCK DETAIL
NOT TO SCALE

THRUST BLOCK SCHEDULE BEARING AREA, SQ. FT.							
SIZE	TEE	END CAP	CROSS	90°	45°	22 1/2°	11 1/4°
24"	14.0	14.0	14.0	19.0	10.0	5.6	2.8
18"	8.2	8.2	8.2	11.6	6.3	3.1	1.6
16"	6.0	6.0	6.0	8.5	4.6	2.4	1.2
14"	4.7	4.7	4.7	6.1	3.6	1.8	0.9
12"	3.8	3.8	3.8	5.4	2.9	1.5	0.8
10"	2.7	2.7	2.7	3.8	2.1	1.1	0.6
8"	1.8	1.8	1.8	2.5	1.3	0.7	0.4
4"+6"	1.0	1.0	1.0	1.5	0.8	0.4	0.3

NOTICE: CONSTRUCTION SITE SAFETY IS THE SOLE RESPONSIBILITY OF THE CONTRACTOR. DUCKS UNLIMITED, INC. SHALL NOT ASSUME ANY RESPONSIBILITY FOR THE SAFETY OF THE WORK PERFORMED, PERSONS ENGAGED IN THE WORK, NEARBY STRUCTURES, OR OF OTHER PERSONS ON-SITE. THIS MATERIAL, DATA AND INFORMATION IS THE PROPERTY OF DUCKS UNLIMITED, INC. AND IS NOT TO BE REPRODUCED OR TRANSMITTED IN ANY FORM OR BY ANY MEANS, ELECTRONIC OR MECHANICAL, INCLUDING PHOTOCOPYING, RECORDING, OR BY ANY INFORMATION STORAGE AND RETRIEVAL SYSTEM, WITHOUT THE PRIOR WRITTEN CONSENT OF DUCKS UNLIMITED, INC. DUCKS UNLIMITED, INC. MAKES NO WARRANTY, EXPRESS OR IMPLIED, FOR THE ACCURACY, COMPLETENESS, OR QUALITY OF THIS MATERIAL, DATA AND INFORMATION. USER AGREES TO HOLD DUCKS UNLIMITED, INC. HARMLESS FROM AND AGAINST ALL LIABILITY, INCLUDING REASONABLE ATTORNEY'S FEES, FOR ANY AND ALL DAMAGES, LOSSES, AND EXPENSES, INCLUDING REASONABLE ATTORNEY'S FEES, ARISING FROM OR OUT OF THE USE OF THIS MATERIAL, DATA AND INFORMATION. BY USING ANY OF THIS MATERIAL, DATA AND INFORMATION, USER AGREES TO HOLD DUCKS UNLIMITED, INC. HARMLESS FROM AND AGAINST ALL LIABILITY, INCLUDING REASONABLE ATTORNEY'S FEES, FOR ANY AND ALL DAMAGES, LOSSES, AND EXPENSES, INCLUDING REASONABLE ATTORNEY'S FEES, ARISING FROM OR OUT OF THE USE OF THIS MATERIAL, DATA AND INFORMATION. THIS NOTICE IS A CONDITION OF THE USE OF THIS MATERIAL, DATA AND INFORMATION. THE DATE OF SUCH ALTERATION, AND A SPECIFIC DESCRIPTION OF THE ALTERATION, SHALL BE INCLUDED IN THE DOCUMENT AND SHALL BE FOLLOWED BY THEIR SIGNATURE. THE DATE OF SUCH ALTERATION, AND A SPECIFIC DESCRIPTION OF THE ALTERATION, SHALL BE INCLUDED IN THE DOCUMENT AND SHALL BE FOLLOWED BY THEIR SIGNATURE.

GREAT LAKES/ATLANTIC REGIONAL OFFICE
 7322 NEWMAN BOULEVARD, BUILDING 1
 DEXTER, MICHIGAN 48130
 (734) 623-2000
 www.ducks.org

DUCKS UNLIMITED

AFFIX SEAL: DUCKS UNLIMITED, INC.
 ON:

**WELL PAD DETAILS
 BEHIND LAKE
 HOVEY LAKE FISH & WILDLIFE
 AREA
 POSEY COUNTY, IN**

Revision	Sheet	Date	By

CAD FILE:
 IN-125-3 Details

DESIGNED BY: RC
 DRAWN BY: BK
 SURVEYED BY: RC & BK
 BIOLOGIST: DC

DATE:
 05/19/2022
 PROJECT NUMBER:
 US-IN-125-3

30

Hovey Lake FWA Behind Lake Wetland Construction

Erosion Control Practices

Erosion control practices:

- Dike Specs:
 - A mix of 7lbs/acre of switch grass and 25 lbs/acre of annual rye grass to be seeded on all sections of the dike.
 - To be seeded immediately after final grade has been met on the dike construction. As each 300 linear ft section of dike is completed and final grade is met, seeding will immediately follow.
 - Inspect within 24 hours of each rain event and at least once every seven calendar days until the vegetation is successfully established. Repair if needed.
 - Straw single net erosion control blankets will be installed after seeding.
 - Lay erosion control blankets on the seeded area so that they are in continuous contact with the soil with each up-slope or up-stream blanket overlapping the down-slope or down-stream blanket by at least eight inches.
Tuck the uppermost edge of the upper blankets into a check slot (slit trench), backfill with soil and tamp down. Anchor the blankets in place by driving staples, pins, or stakes through the blanket and into the underlying soil.

- Ditch Specs:
 - Entire disturbed area of ditch to be temporarily seeded with 60 lbs/acre of buckwheat.
 - To be seeded immediately after final grade has been met on ditch construction. As each 300 linear ft section of ditch is completed and final grade is met, seeding will immediately follow.
 - Inspect within 24 hours of each rain event and at least once every seven calendar days until the vegetation is successfully established. Repair if needed.
 - Straw single net erosion control blankets will be installed after seeding.
 - Lay erosion control blankets on the seeded area so that they are in continuous contact with the soil with each up-slope or up-stream blanket overlapping the down-slope or down-stream blanket by at least eight inches.
 - Tuck the uppermost edge of the upper blankets into a check slot (slit trench), backfill with soil and tamp down. Anchor the blankets in place by driving staples, pins, or stakes through the blanket and into the underlying soil.

- Borrow Areas:
 - o To be temporarily seeded with 60 lbs/acre of buckwheat.
 - o To be seeded immediately after final grade has been met on each one acre section of borrow area.
 - o Inspect within 24 hours of each rain event and at least once every seven calendar days until the vegetation is successfully established. Repair if needed.
 - o Straw single net erosion control blankets will be installed after seeding.
 - o Lay erosion control blankets on the seeded area so that they are in continuous contact with the soil with each up-slope or up-stream blanket overlapping the down-slope or down-stream blanket by at least eight inches.
 - o Tuck the uppermost edge of the upper blankets into a check slot (slit trench), backfill with soil and tamp down. Anchor the blankets in place by driving staples, pins, or stakes through the blanket and into the underlying soil.

- Incidentally disturbed Areas:
 - o To be temporarily seeded with 60 lbs/acre of buckwheat.
 - o To be seeded upon completion of each section of disturbed area.
 - o Inspect within 24 hours of each rain event and at least once every seven calendar days until the vegetation is successfully established. Repair if needed.
 - o Straw single net erosion control blankets will be installed after seeding.
 - o Lay erosion control blankets on the seeded area so that they are in continuous contact with the soil with each up-slope or up-stream blanket overlapping the down-slope or down-stream blanket by at least eight inches.
 - o Tuck the uppermost edge of the upper blankets into a check slot (slit trench), backfill with soil and tamp down. Anchor the blankets in place by driving staples, pins, or stakes through the blanket and into the underlying soil.

- Dewatering
 - o Dewatering bags must be used for any dewatering practices during construction.
 - o Dewatering bags should be 8-ounce nonwoven geotextile fabric and filter at 177 microns.
 - o Install the dewatering bag on a slope so incoming water flows downhill through the watering bag without creating more erosion. Strap the neck of the dewatering bag tightly to the discharge hose. To increase the efficiency of filtration, place the bag on an aggregate or hay bale bed to maximize water flow through the surface area of the bag.

Existing Natural Vegetation Buffer:

- A 50-foot buffer of natural vegetation must be left undisturbed around the project site.

Fueling Practices

- All equipment fueling will take place at a designated site indicated on the project map.
- Secondary containment will be required for all fueling procedures.
- All spills needed to be reported immediately to Zach Schoenherr – 812-270-0912.

Full Stormwater Pollution Prevention Plan will be provided to selected contractor.