

DATE: June 1st, 2017

ADDENDUM NO. 1
TO
CONSTRUCTION DOCUMENTS
FOR PROJECT NO. E008177

DESCRIPTION: **AML SITE 287, FRIAR TUCK**

LOCATION: **GREENE COUNTY, INDIANA**

FOR AGENCY: **DEPARTMENT OF NATURAL RESOURCES**

The information contained in this Addendum shall become a part of the basic plans and specifications the same as if originally incorporated therein. The original plans and specifications shall remain in their entirety, except as modified by this addendum. The items herein shall supersede information in the specifications and on the plans.

ITEM NO. 1: Water Source

Insert into the plans the attached sheet titled "WATER SOURCE". This sheet identifies changes to be made to Sheet 2 of the plans. Revisions are marked with notes inside revision clouds. All work associated with obtaining and transporting the water shall be included in the Contractor's base bid.

ITEM NO. 2: Site Entrance

Insert into the plans the attached sheet titled "SITE ENTRANCE". This sheet identifies improvements at the entrance to the site. The intent of the improvements at the site entrance is to facilitate mobilization and demobilization of equipment. All work associated with this sheet shall be included in the Contractor's base bid with the exception of the placement of aggregate as directed by the Engineer. Aggregate placed as directed by the Engineer will be paid for in accordance with the Supplemental Unit Price Sheet. The Contractor shall be responsible for transport and delivery of the removed guardrail to the Red Bird State Recreation Area maintenance facility.

ITEM NO. 3: Delivery of Materials

All Materials shall be delivered to the site in tri-axle trucks unless otherwise approved by the Engineer. No materials shall be delivered on weekends or state holidays unless otherwise approved by the Engineer.

END OF ADDENDUM

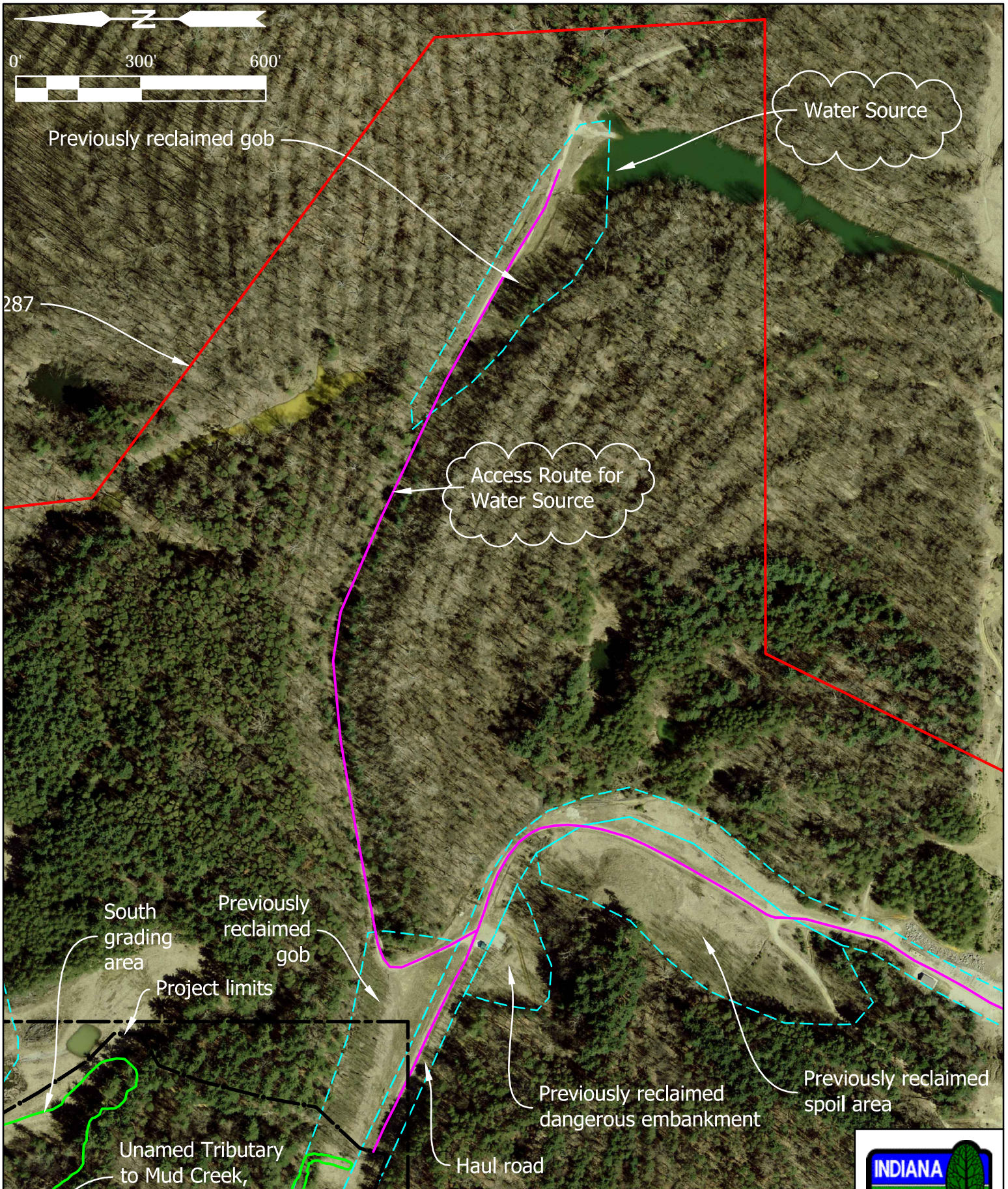

SITE NAME		SCALE	TITLE
FRIAR TUCK		1" = 300'	WATER SOURCE
SITE NO.	CONTRACT NO.	DATE	DRAWN BY
287	E008-177	05/30/2017	C.J.H.



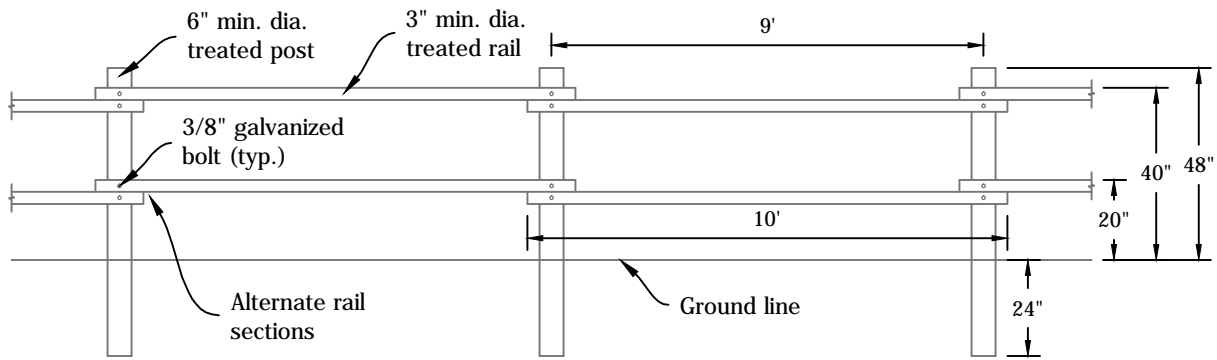

1 2-Rail Post & Pole Fence
Not to Scale



SITE NAME FRIAR TUCK		SCALE 1" = 30'	TITLE SITE ENTRANCE
SITE NO. 287	CONTRACT NO. E008-177	DATE 05/30/2017	DRAWN BY C.J.H.

