

**ENOS WETLAND**

SITE NO.	CONTRACT NO.
898	DEL2415208140/E008-359

PIKE COUNTY



STATE OF INDIANA  
INDIANA DEPARTMENT OF NATURAL RESOURCES  
DIVISION OF RECLAMATION



ABANDONED COAL MINE  
RESTORATION

ENOS WETLAND  
SITE 898  
CONTRACT DEL2415208140/E008-359  
PIKE COUNTY

Remove and replace substrate material in the east treatment cell.

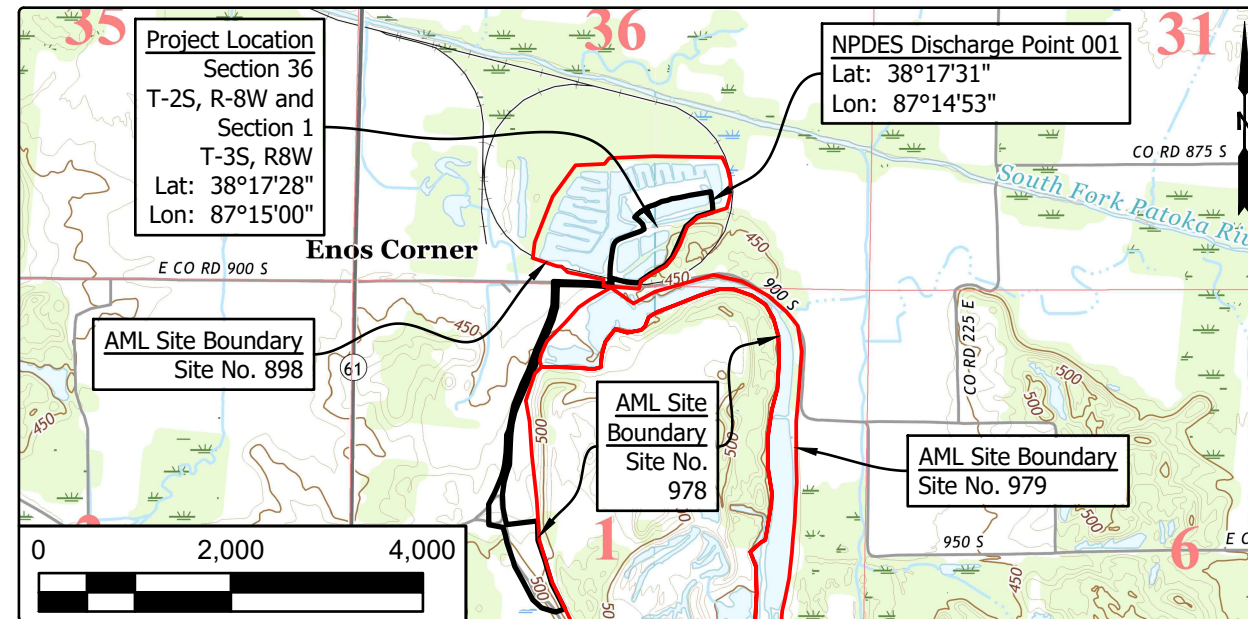

Project Location Map  
Augusta and Oakland City US TOPO Series Maps (USGS, 2019)

**GENERAL NOTES**

2022 AML Standard Specifications to be used with these plans.  
Plans developed from topographic mapping survey flown in 2008 by Williams Aerial & Mapping, Inc. in NAD 83, Indiana State Plane West, Feet.  
An NPDES permit is required for this project.

**INDEX**

SHEET NO.	SHEET TITLE
1	TITLE, INDEX, & LOCATION MAP
2	SITE MAP
3-4	SITE PLANS
5	DETAILS

**UTILITIES**

The facilities of the following utilities exist near the project site but are not expected to be affected by the proposed construction. If questions arise, the utility may be contacted using the information below.

<b>ELECTRIC:</b> Duke Energy, Inc. 390 N Main Street Martinsville, IN 46151 (317) 776 - 5341	<b>WATER/SANITARY:</b> Pike-Gibson Water, Inc. 300 N Jackson St. Oakland City, IN 47660 (812) 749 - 4916
<b>NATURAL GAS:</b> Vectren (South) 1800 W. 26th St. Muncie, IN 47302 (765) 287 - 2119	<b>Spurgeon Water Corporation</b> 11440 S State Road 61 Spurgeon, IN 47584 (812) 721 - 2043
<b>TELECOM:</b> Frontier 8001 West Jefferson Blvd Fort Wayne, IN 46804 (260) 461 - 3324	

Call Before You Dig. Indiana Underground Plant Protection Service (IUPPS) 1-800-382-5544 or 811 from your mobile phone.

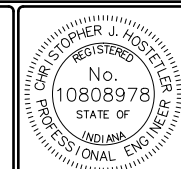

PLANS PREPARED BY: INDIANA DEPARTMENT OF NATURAL RESOURCES (812) 665-2207 DIVISION OF RECLAMATION PHONE NUMBER  
CERTIFIED BY: *Christopher J. Hostetler* 1/12/2024 DATE  
APPROVED FOR LETTING: *Kit Tappin* 1/12/2024 DATE  
DIVISION OF RECLAMATION

SCALE AS NOTED	SHEET 1 OF 5
PROJECT E008-359	SITE 898



RECOMMENDED FOR APPROVAL: *Christopher J. Hostetler* 1/12/2024  
DATE

DESIGNED BY  
G.G.U.

DRAWN BY  
G.G.U.

DATE MADE  
4/12/2023

DATE REVISED  
1/11/2024 3:01:48 PM

SITE MAP  
STATE OF INDIANA  
DEPARTMENT OF NATURAL RESOURCES  
DIVISION OF RECLAMATION

SCALE  
1" = 400'

PROJECT  
E008-359

SHEET  
2 OF 5

SITE  
898

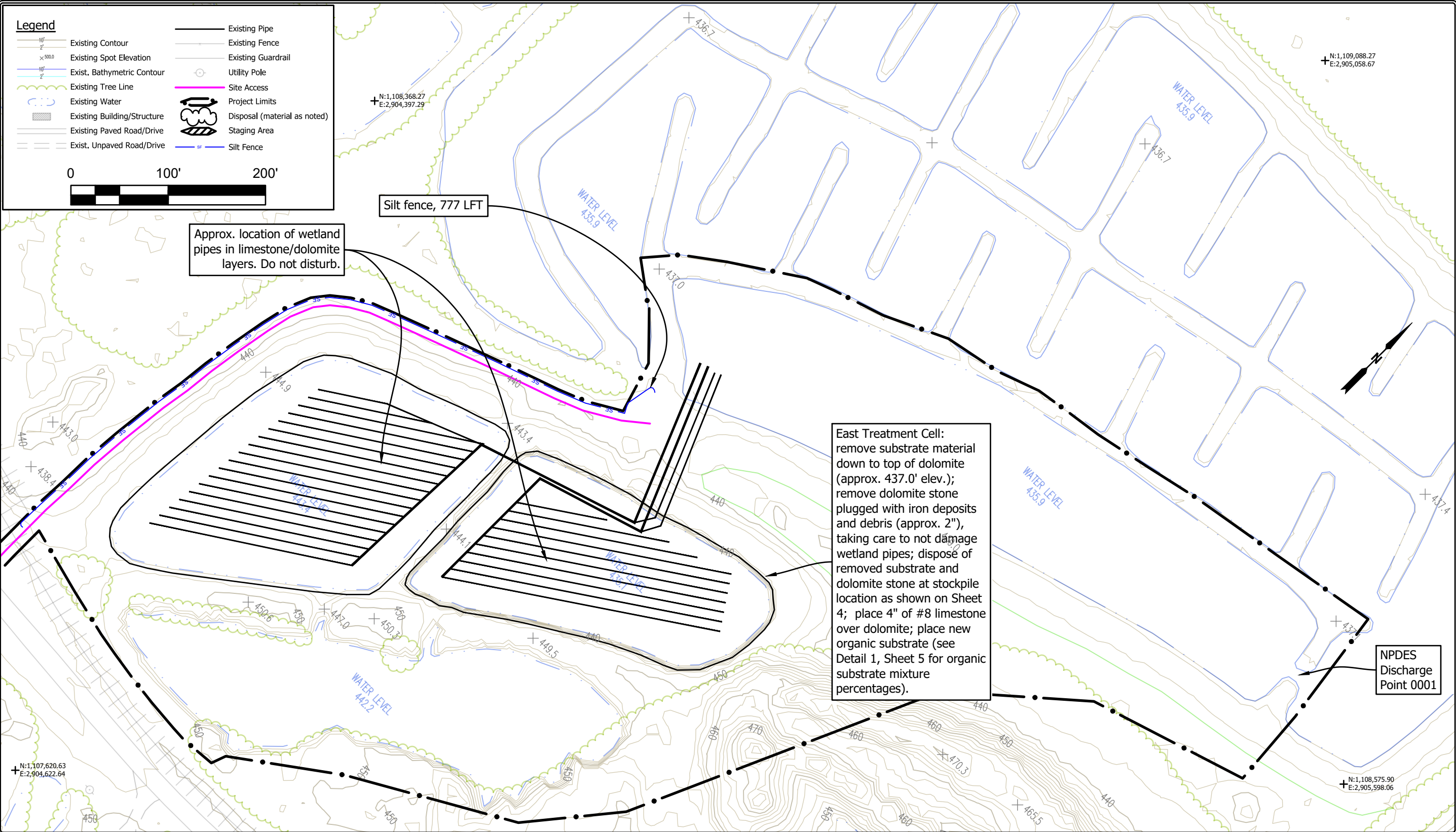

	RECOMMENDED FOR APPROVAL: <i>Christopher J. Hostetler</i> - 1/12/2024 DATE	DATE MADE 4/12/2023	SITE PLAN - TREATMENT CELLS & SEDIMENT POND	SCALE 1" = 100'	SHEET 3 OF 5
	DESIGNED BY G.G.U.	DRAWN BY G.G.U.		DATE REVISED 1/11/2024 3:01:48 PM	PROJECT E008-359

STATE OF INDIANA  
DEPARTMENT OF NATURAL RESOURCES  
DIVISION OF RECLAMATION

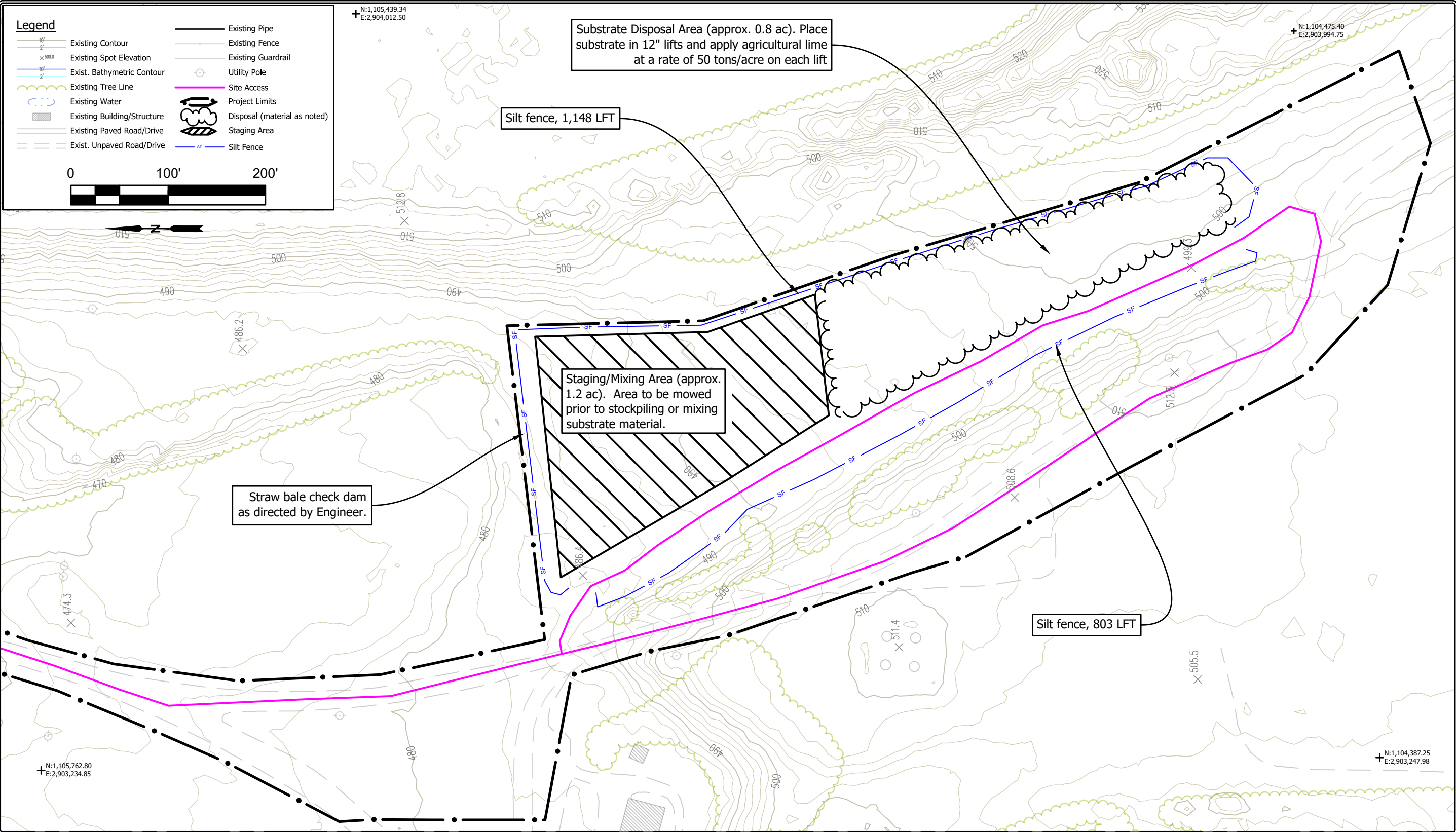

	RECOMMENDED FOR APPROVAL: <i>Christopher J. Hordley</i> - 1/12/2024 DATE	DATE MADE 4/12/2023	SITE PLAN - STAGING, MIXING, & DISPOSAL AREAS	SCALE 1" = 100'	SHEET 4 OF 5
	DESIGNED BY G.G.U.	DRAWN BY G.G.U.		DATE REVISED 1/11/2024 3:01:48 PM	PROJECT E008-359
STATE OF INDIANA DEPARTMENT OF NATURAL RESOURCES DIVISION OF RECLAMATION					

Notes:  
 New organic substrate material in the east treatment cell shall consist of a mix by volume of the following materials: 60% wood chips, 15% agricultural lime, 20% straw/hay, and 5% compost.

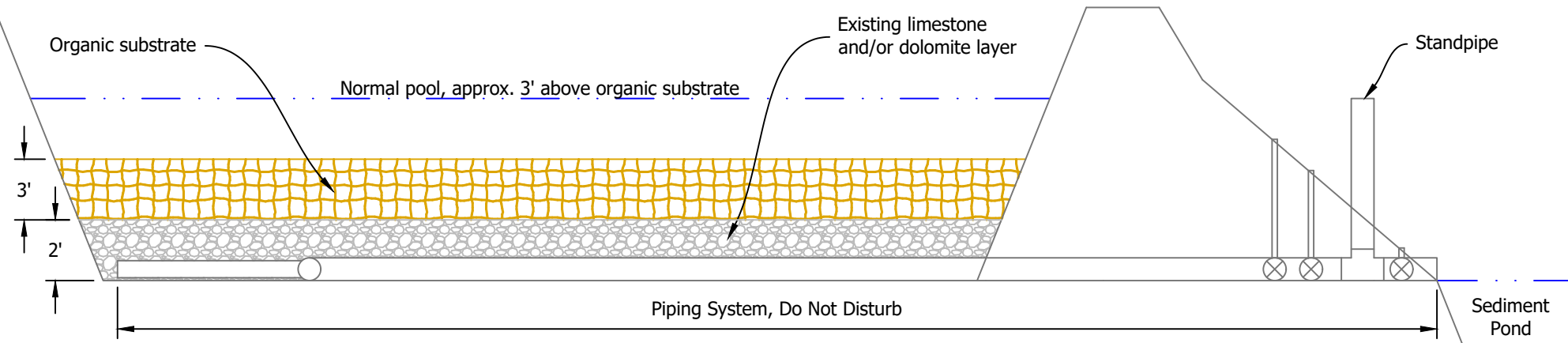

**1** Typical Existing Treatment Cell (from As-builts)  
 Not to Scale

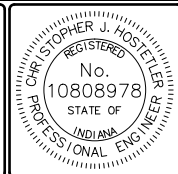

RECOMMENDED FOR APPROVAL: *Christopher J. Hostetler* 1/12/2024  
DATE

DATE MADE  
 4/12/2023

DESIGNED BY  
 C.J.H.

DRAWN BY  
 C.J.H.

DATE REVISED  
 1/11/2024 3:01:48 PM

DETAILS  
 STATE OF INDIANA  
 DEPARTMENT OF NATURAL RESOURCES  
 DIVISION OF RECLAMATION

SCALE  
 AS NOTED

PROJECT  
 E008-359

SHEET  
 5 OF 5

SITE  
 898