

INDIANA DEPARTMENT OF ADMINISTRATION INDIANA DEPARTMENT OF NATURAL RESOURCES HARDY LAKE DAM GATE REPAIR

PROJECT NO. 300DM-72012-06 DECEMBER 2022

ERIC J. HOLCOMB GOVERNOR OF INDIANA
ROBERT GROSSMAN IDOA DIRECTOR
DANIEL W. BORTNER IDNR DIRECTOR

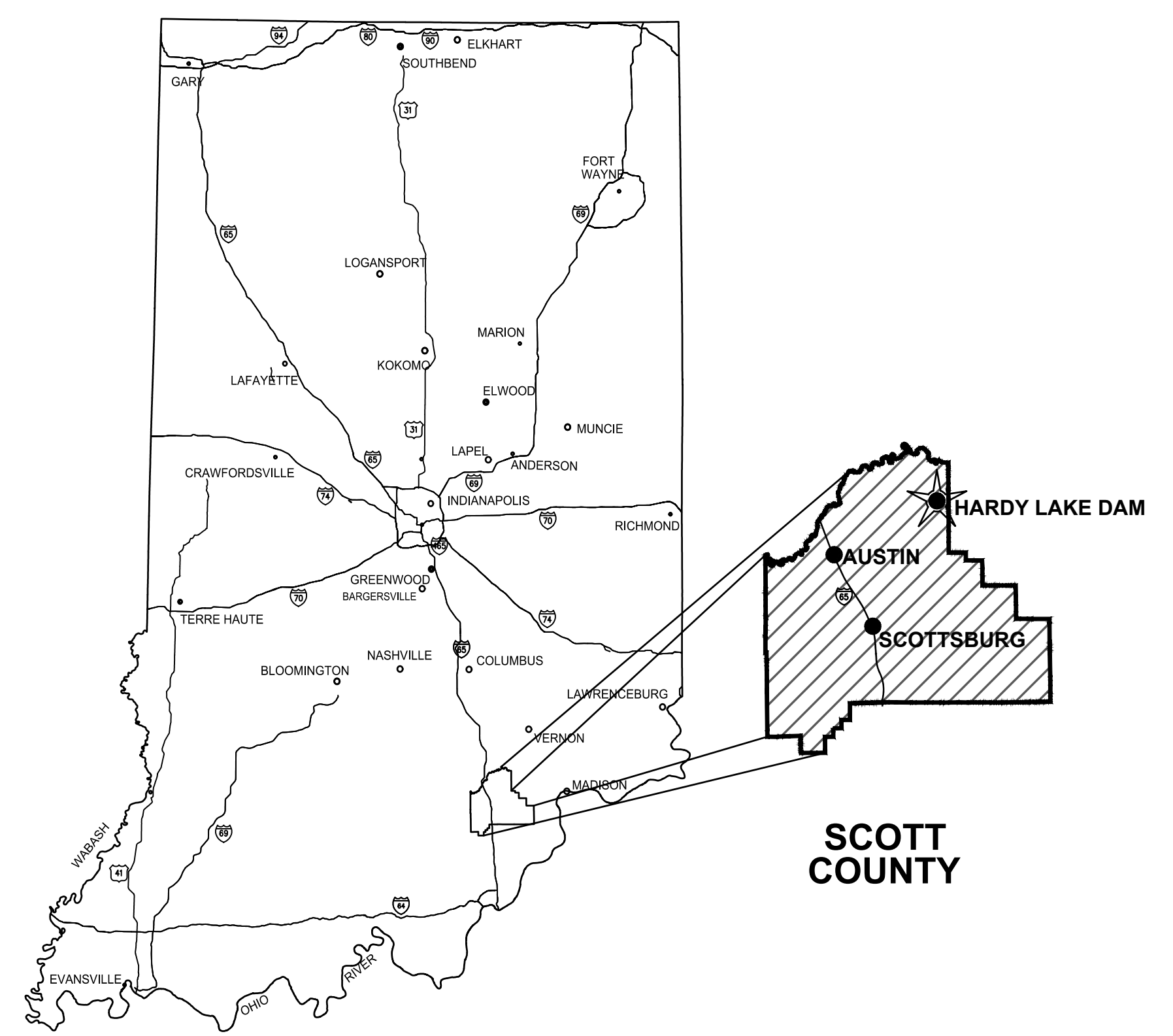

GENERAL LOCATION MAP
NO SCALE



CERTIFIED BY : *Dale A. Gick* 11-4-22
DALE A. GICK, P.E. DATE
INDIANA P.E. NO. PE10100195

QA/QC BY : *Dustin B. Jennings* 11-4-22
DUSTIN B. JENNINGS, P.E. DATE

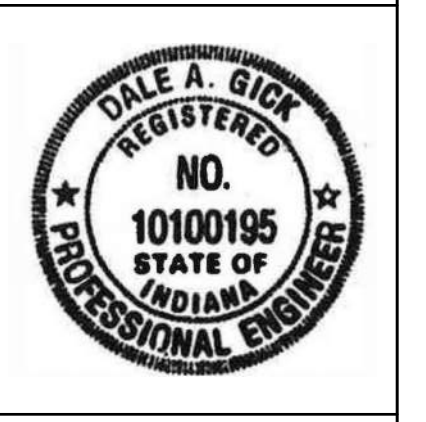

CONTRACT NO. : D19104

File: C:\CLIENTS\ALINDR\016100\GATE INSPECTIONS\ONE DAMS\CAD\A CURRENT FILES\DRAWINGS\01-HARDY LAKE DAM TITLE SHEET.DWG
 Sheet: 11/4/2022 10:03:35 AM Plotted: 11/4/2022 10:05:19 AM Current User: George Rader Lakes&Dams\g.rader

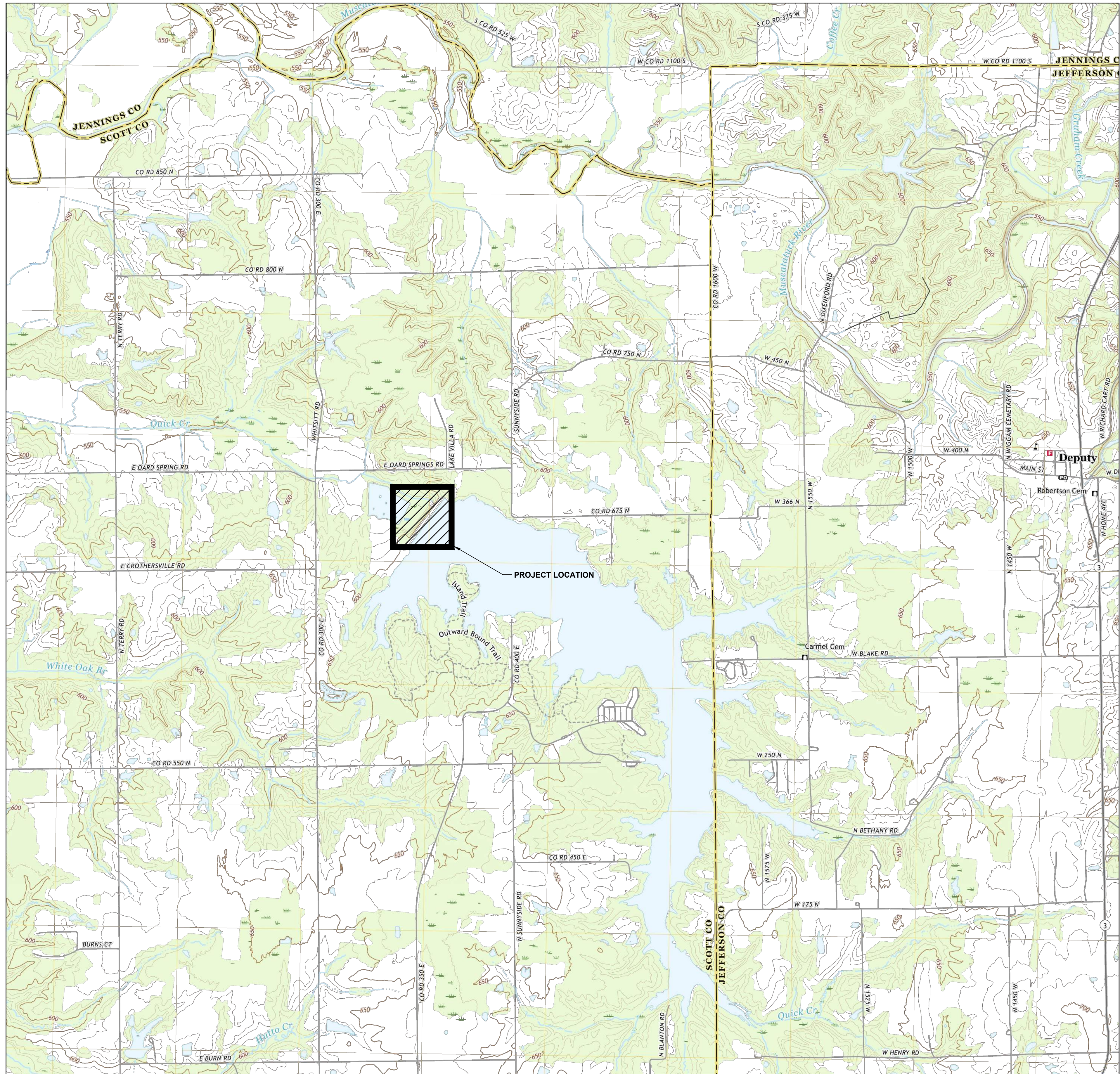

PROJECT LOCATION MAP

SCALE: 1"=400'-0"
 0 400' 800'



PLAN SHEET INDEX		
PAGE#	DWG#	DRAWING DESCRIPTION
GENERAL DRAWINGS		
01	G1	TITLE SHEET
02	G2	GENERAL LOCATION MAP, PLAN SHEET INDEX, AND GENERAL NOTES
PROCESS DRAWINGS		
03	P1	INTAKE STRUCTURE DETAILS - PLAN AND SECTION VIEWS
04	P2	INTAKE STRUCTURE DETAILS - SECTION VIEWS
MISCELLANEOUS DRAWINGS		
05	MD1	MISCELLANEOUS TABLES AND DETAILS
06	MD2	INTAKE STRUCTURE PHOTOS
07	MD3	OUTLET WEIR DETAIL

NOTIFICATION INFORMATION

OWNER:
 STATE OF INDIANA
 VIA DEPARTMENT OF NATURAL RESOURCES
 DIVISION OF ENGINEERING
 402 WEST WASHINGTON STREET, W299
 INDIANAPOLIS, IN 46204
 (317)232-4150

PROPERTY MANAGER:
 IDNR HARDY LAKES STATE PARK
 4171 E. HARROD RD.
 SCOTTSBURG, IN 47170
 (812)794-3800
 MATT TAYLOR

ENGINEER:
 COMMONWEALTH ENGINEERS, INC.
 7256 COMPANY DRIVE
 INDIANAPOLIS, IN 46237
 (317)888-1177

GENERAL NOTES:

- ALL ELEVATIONS SHOWN ARE REFERENCED FROM THE RECORD PLANS, WHICH ARE BASED ON THE NGVD29 VERTICAL DATUM. THE FOLLOWING CONVERSION WILL NEED TO BE APPLIED TO CONVERT ELEVATIONS TO NAVD88: NGVD29 - 0.42 = NAVD88

COMMONWEALTH ENGINEERS, INC.
 A member of resources to matter a common goal

HEADQUARTERS
 FORT WAYNE
 7256 Company Dr.
 Fort Wayne, IN 46827
 (317) 888-1177

CROWN POINT
 104 N. Main St.
 Crown Point, IN 46037
 (219) 960-1177

ELANSVILLE
 420 N. W. 25th St.
 Elansville, IN 47708
 (812) 794-1177

BOWLING GREEN
 222 S. Main St.
 Bowling Green, KY 42001
 (502) 331-1177



Signature: *Dale A. Gick* Date: 11-4-22

**INDIANA DEPARTMENT OF ADMINISTRATION
 HARDY LAKE DAM GATE REPAIR**

SCOTT COUNTY, INDIANA

© 2022 BY COMMONWEALTH ENGINEERS, INC. ALL RIGHTS RESERVED. REPRODUCTION BY ANY MEANS OR IN ANY FORM WITHOUT PERMISSION IS PROHIBITED.

Indiana 811
 Know what's below. Call before you dig.
 1-800-382-5544
 (IT'S THE LAW)

No.	Submittal / Revision	By	Date

Designed By: DAG	Drawn By: MJS	Checked By: DDJ
Issue Date: 11-4-22	Project No: D19104	Scale: AS SHOWN

GENERAL LOCATION MAP, PLAN SHEET INDEX, AND GENERAL NOTES

Drawing No:
G2
 Sheet: 02 OF 07

FILE: C:\CLIENTS\ALUMINUM\018100_GATE_INSPECTIONS\ONE-DAM-INSPECTIONS\CURRENT\FILES\DRAWINGS\HARDY LAKE GATES 1972.DWG
Sheet: 11/2/22 10:04:55 AM Plotted: 11/4/22 10:05:19 AM Current User: George Beck-Landwehr\gls

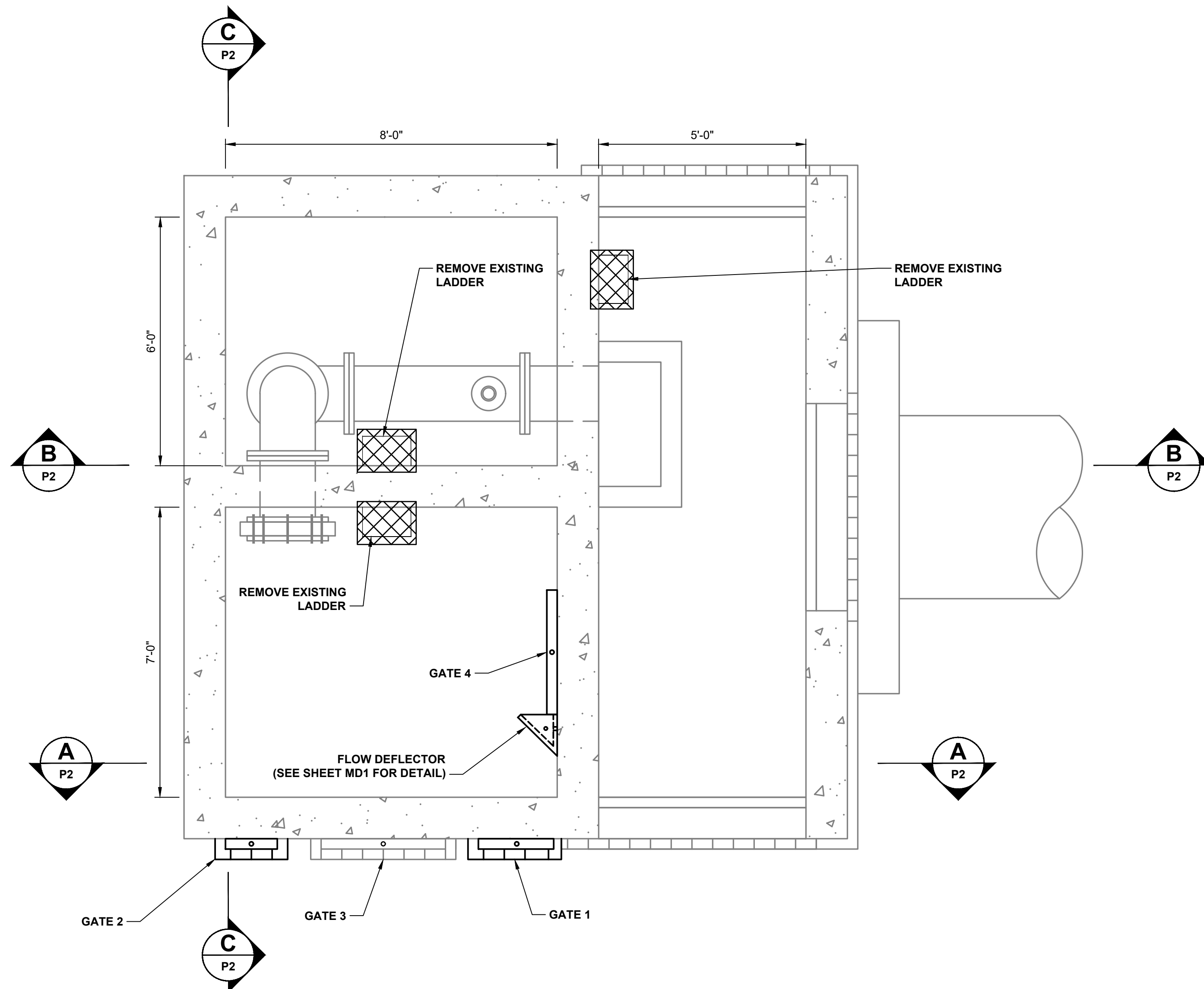
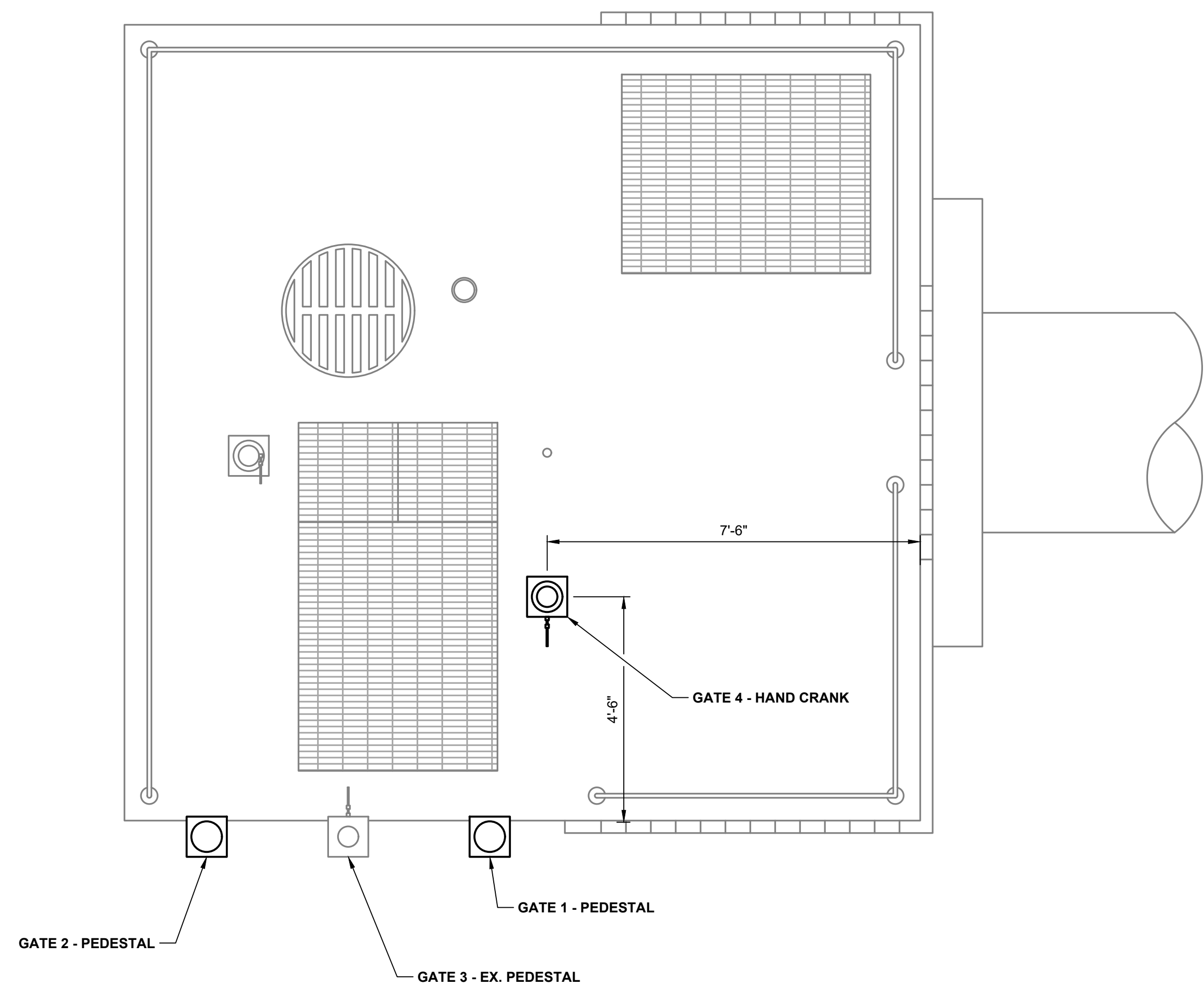

GENERAL NOTES:

ALL ELEVATIONS SHOWN ARE REFERENCED FROM THE RECORD PLANS, WHICH ARE BASED ON THE NGVD29 VERTICAL DATUM. THE FOLLOWING CONVERSION WILL NEED TO BE APPLIED TO CONVERT ELEVATIONS TO NAVD88: NGVD - 0.42 = NAVD88



Signature: Dale A. Gick
Date: 11-4-22

INDIANA DEPARTMENT OF ADMINISTRATION
HARDY LAKE DAM GATE REPAIR
SCOTT COUNTY, INDIANA

© 2022 BY COMMONWEALTH ENGINEERS, INC. ALL RIGHTS RESERVED. REPRODUCTION BY ANY MEANS WITHOUT PERMISSION IS PROHIBITED.

Indiana811
Have what's below. 811 before you dig.
1-800-382-5544
(IT'S THE LAW)

No.	Submittal / Revision	By	Date

Designed By: DAG	Drawn By: MJS	Checked By: DDJ
Issue Date: 11-2-22	Project No: D19104	Scale: AS SHOWN

INTAKE STRUCTURE DETAILS - PLAN AND SECTION VIEWS

Drawing No: **P1**
Sheet: 03 OF 07

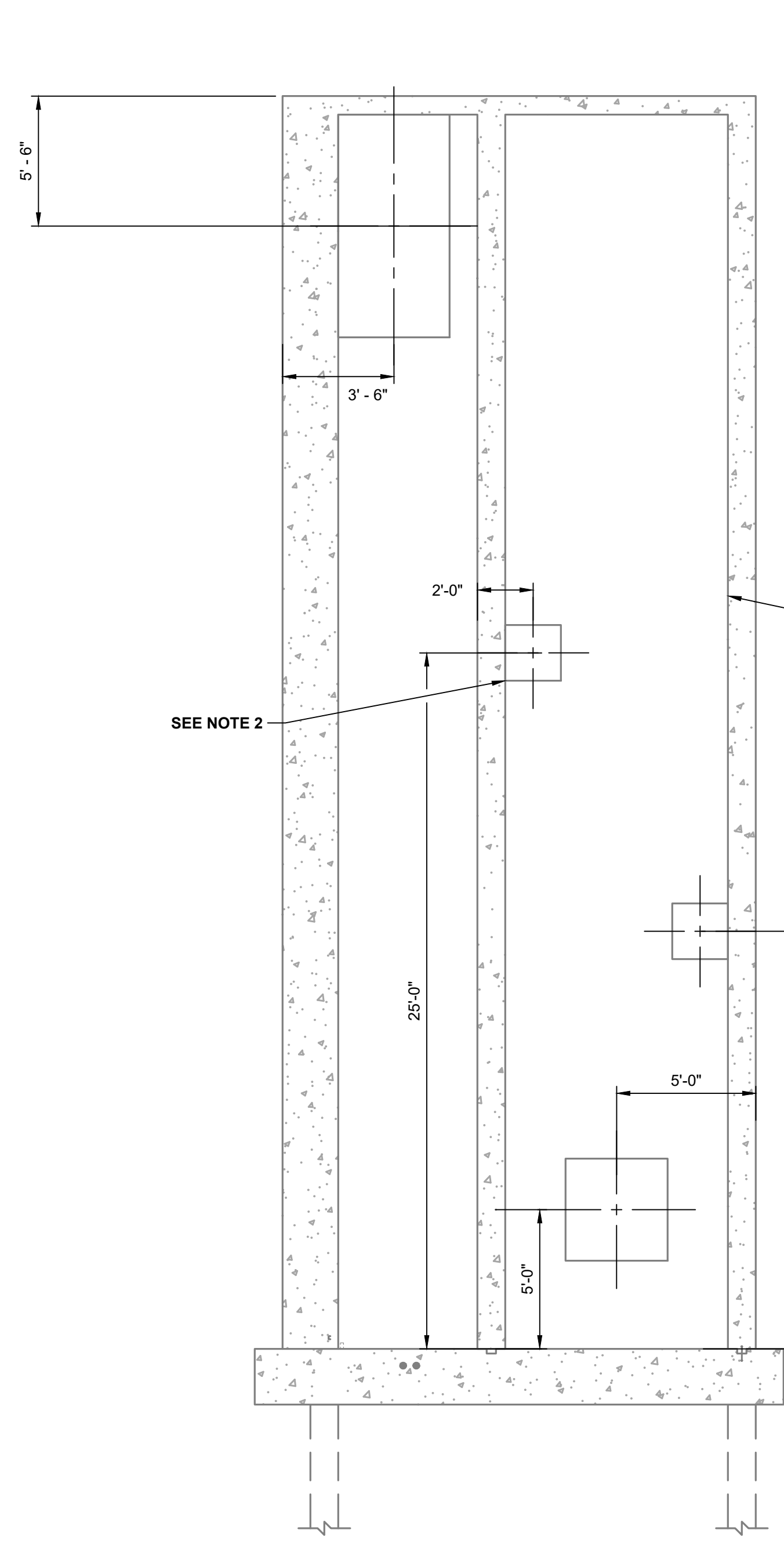

A SECTION A
 03 SCALE: 1/4"=1'-0"
 0 2 4 8

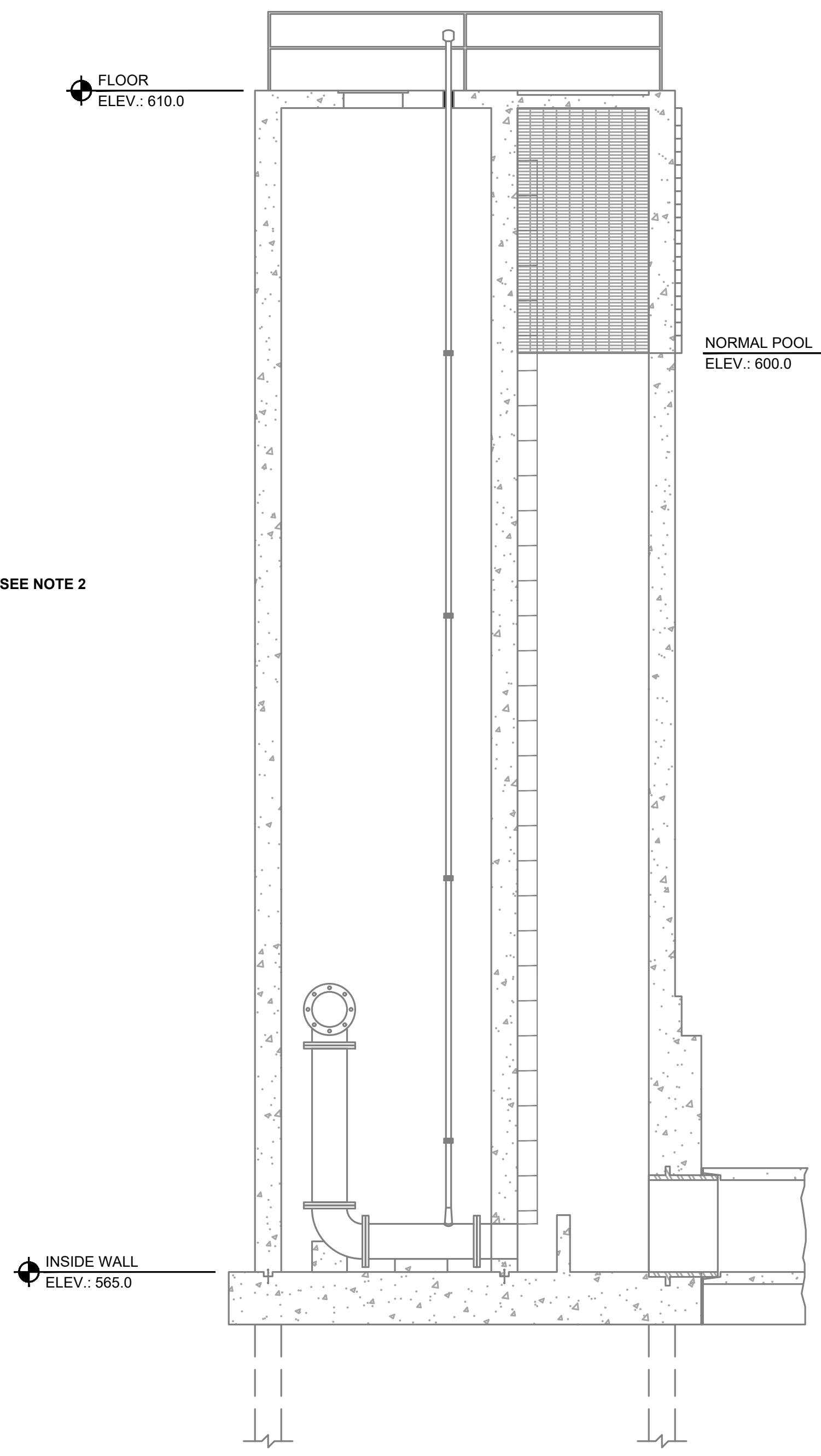

B SECTION B
 03 SCALE: 1/4"=1'-0"
 0 2 4 8

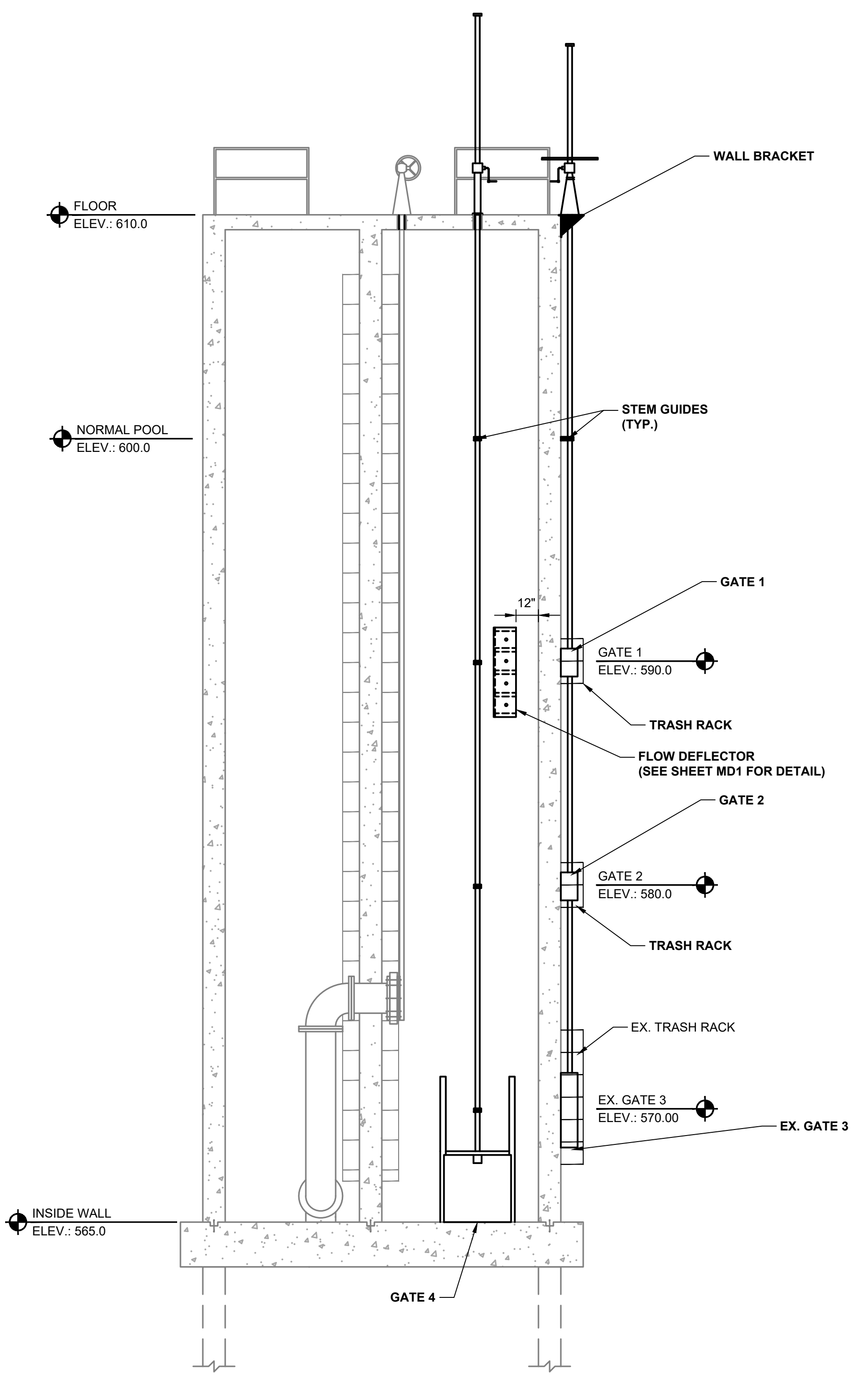

C SECTION C
 03 SCALE: 1/4"=1'-0"
 0 2 4 8

GENERAL NOTES:

1. ALL ELEVATIONS SHOWN ARE REFERENCED FROM THE RECORD PLANS, WHICH ARE BASED ON THE NGVD29 VERTICAL DATUM. THE FOLLOWING CONVERSION WILL NEED TO BE APPLIED TO CONVERT ELEVATIONS TO NAVD88: NGVD - 0.42 = NAVD88
2. ONLY CONCRETE STRUCTURE AND OPENINGS SHOWN IN SECTION A VIEW

COMMONWEALTH ENGINEERS, INC.
 A member of resources to make a common goal

HEADQUARTERS: FORT WAYNE, IN 46706
 7500 Company Dr., Ste. 203
 Fort Wayne, IN 46706
 (317) 885-1177

INDIANAPOLIS NORTH: INDIANAPOLIS, IN 46278
 6525 Digital Way, Ste. 111
 Indianapolis, IN 46278
 (317) 885-1177

EVANSVILLE: EVANSVILLE, IN 47708
 423 N.W. 25th St., Ste. 201
 Evansville, IN 47708
 (812) 424-1177

SCOTT COUNTY, IN 47708
 923 3rd St. S., Ste. 400
 Bowling Green, KY 42101
 (502) 331-1177

DALE A. GICK REGISTERED PROFESSIONAL ENGINEER
 NO. 10100195
 STATE OF INDIANA

Signature: *Dale A. Gick* Date: 11-4-22

INDIANA DEPARTMENT OF ADMINISTRATION
 HARDY LAKE DAM GATE REPAIR
 SCOTT COUNTY, INDIANA

© 2022 BY COMMONWEALTH ENGINEERS, INC. ALL RIGHTS RESERVED. REPRODUCTION BY ANY MEANS WITHOUT PERMISSION IS PROHIBITED.

Indiana 811
 Know what's below. 811 before you dig.
 1-800-382-5544 (ITS THE LAW)

No.	Submitted / Revision	By	Date

Designed By: DAG Drawn By: MJS Checked By: DDJ
 Issue Date: 11-4-22 Project No: D19104 Scale: AS SHOWN

INTAKE STRUCTURE DETAILS - SECTION VIEWS

RECORD PLANS

SLIDE GATE ID	SIZE	MODEL	INSIDE TOWER	SEATING/UNSEATING	MATERIAL	MOUNTING SURFACE	TYPE	OPENING	PEDESTAL	HANDLE	INVERT	NORMAL POOL ft-NGVD29	TOP OF RISER INTAKE ft-NGVD29	DAM CREST ft-NGVD29	MAX SEATING HEAD*	GATE CENTER ELEVATION ft-NGVD29	INVERT ELEVATION ft-NGVD29
1	RECT. 15" X 15"	ARMCO MODEL 50-10	NO	SEATING	CAST IRON	WALL THIMBLE	NON-SELF CONTAINED	UPWARD	WALL BRACKET	HANDWHEEL	WALL MOUNTED	600.00	610.00	615.00	25.00	590.00	589.38
2	RECT. 15" X 15"	ARMCO MODEL 50-10	NO	SEATING	CAST IRON	WALL THIMBLE	NON-SELF CONTAINED	UPWARD	WALL BRACKET	HANDWHEEL	WALL MOUNTED	600.00	610.00	615.00	35.00	580.00	579.38
3	RECT. 36" X 36"	ARMCO MODEL 50-10	NO	SEATING	CAST IRON	WALL THIMBLE	NON-SELF CONTAINED	UPWARD	WALL BRACKET	SLIDE - HAND CRANK	WALL MOUNTED	600.00	610.00	615.00	45.00	570.00	568.50
4	RECT. 36" X 36"	ARMCO MODEL 50-10	YES	SEATING	CAST IRON	WALL THIMBLE	NON-SELF CONTAINED	UPWARD	STRAIGHT PEDESTAL	SLIDE - HAND CRANK	WALL MOUNTED	600.00	610.00	615.00	48.00	567.00	565.50

PROPOSED

SLIDE GATE ID	SIZE	MODEL	INSIDE TOWER	SEATING/UNSEATING	MATERIAL	MOUNTING SURFACE	TYPE	OPENING	PEDESTAL	HANDLE	INVERT	NORMAL POOL ft-NGVD29	TOP OF RISER INTAKE ft-NGVD29	DAM CREST ft-NGVD29	MAX SEATING HEAD*	GATE CENTER ELEVATION ft-NGVD29	INVERT ELEVATION ft-NGVD29
1	21" X 21", 24" X 24", OR APPROVED EQUAL	TBD	NO	SEATING	STAINLESS STEEL	CONC. ANCHOR BOLT	NON-SELF CONTAINED	UPWARD	WALL BRACKET	HANDWHEEL	WALL MOUNTED	600.00	610.00	615	25.00	590.00	589.38
2	21" X 21", 24" X 24", OR APPROVED EQUAL	TBD	NO	SEATING	STAINLESS STEEL	CONC. ANCHOR BOLT	NON-SELF CONTAINED	UPWARD	WALL BRACKET	HANDWHEEL	WALL MOUNTED	600.00	610.00	615	35.00	580.00	579.38
3	ABANDONED IN PLACE**																
4	42" X 42", 48" X 48", OR APPROVED EQUAL	TBD	YES	SEATING	STAINLESS STEEL	CONC. ANCHOR BOLT	NON-SELF CONTAINED	UPWARD	STRAIGHT PEDESTAL	SLIDE - HAND CRANK	WALL MOUNTED	600.00	610.00	615	48.00	567.00	565.50

TABLE NOTES:

- * MEASURED FROM DAM CREST TO GATE CENTER ELEVATION.
- ** IN ADDITION TO ABANDONING GATE, REMOVE OPERATOR HANDLE, STEM AND STEM GUIDES.

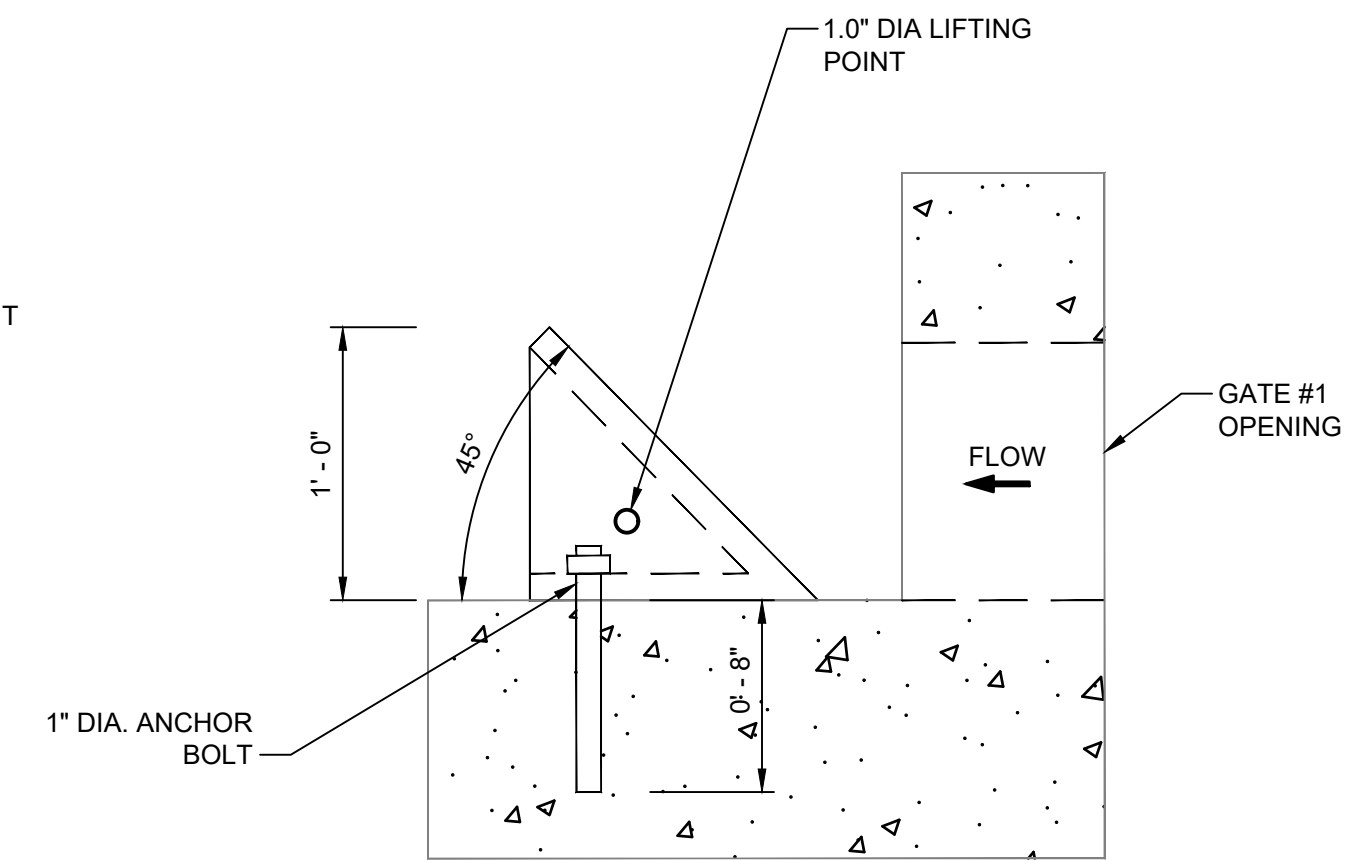
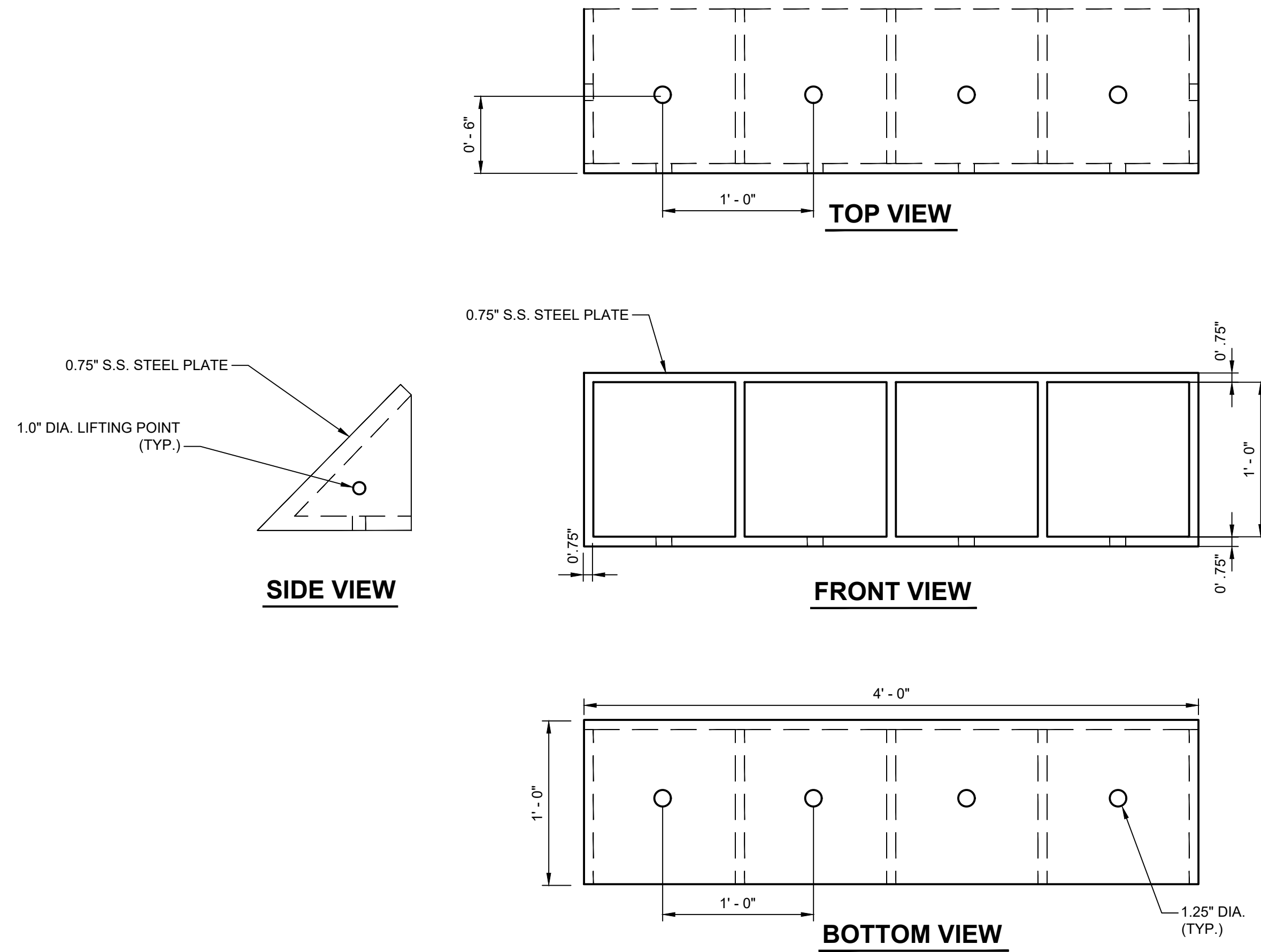

NOTE:

AS VIEWED LOOKING UP FROM THE BOTTOM OF THE STRUCTURE.

ANCHOR DETAIL

GENERAL NOTES:

ALL ELEVATIONS SHOWN ARE REFERENCE FROM THE RECORD PLANS, WHICH ARE BASED ON THE NGVD29 VERTICAL DATUM. THE FOLLOWING CONVERSION WILL NEED TO BE APPLIED TO CONVERT ELEVATIONS TO NAVD88: NGVD - 0.42 = NAVD88

COMMONWEALTH ENGINEERS, INC.
A member of resources to make a common goal.

HEADQUARTERS: 1756 Company Rd., Ste. 303, Fort Wayne, IN 46827, (317) 888-1177, (317) 888-1177

SCOTT COUNTY OFFICE: 201 E. Main St., Ellettsville, IN 47208, (317) 888-1177

INDIANAPOLIS OFFICE: 425 N. Meridian St., Indianapolis, IN 46204, (317) 888-1177

INDIANAPOLIS NORTH OFFICE: 425 N. Meridian St., Indianapolis, IN 46204, (317) 888-1177

DALE A. GICK REGISTERED PROFESSIONAL ENGINEER
NO. 10100195
STATE OF INDIANA

Signature: *Dale A. Gick* Date: 11-4-22

INDIANA DEPARTMENT OF ADMINISTRATION
HARDY LAKE DAM GATE REPAIR
SCOTT COUNTY, INDIANA

© 2022 BY COMMONWEALTH ENGINEERS, INC. ALL RIGHTS RESERVED. REPRODUCTION BY ANY MEANS WITHOUT PERMISSION IS PROHIBITED.

Indiana 811
Know what's below. Call before you dig.
1-800-382-5544 (ITS THE LAW)

No.	Submitted / Revision	By	Date

Designed By: DAG Drawn By: MJS Checked By: DDJ
Issue Date: 11-4-22 Project No: D19104 Scale: AS SHOWN

MISCELLANEOUS TABLES AND DETAILS

Drawing No: **MD1**
Sheet: 05 OF 07

File: C:\CLIENTS\ALDIARD\016100_GATE_INSPECTIONS\016100_GATE_INSPECTIONS_I016100_CURRENT_FILES\DRAWINGS\HARDY LAKE GATES 1912.DWG
Sheet: 11/4/2022 10:04:55 AM Plotted: 11/4/2022 10:52:29 AM Current User: George.Rodriguez-Larrea



PHOTO NO. 1



PHOTO NO. 2



PHOTO NO. 3

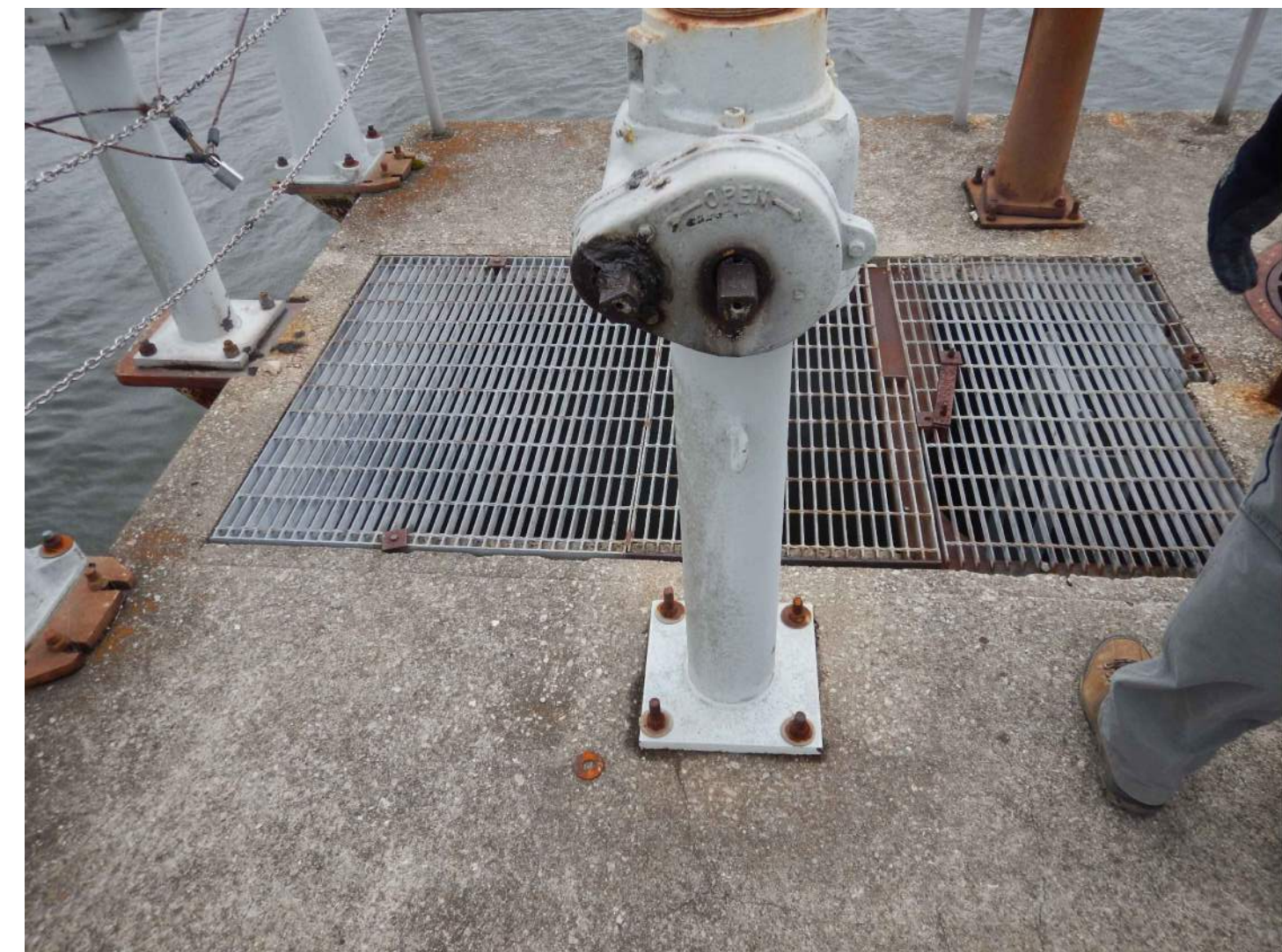

PHOTO NO. 4

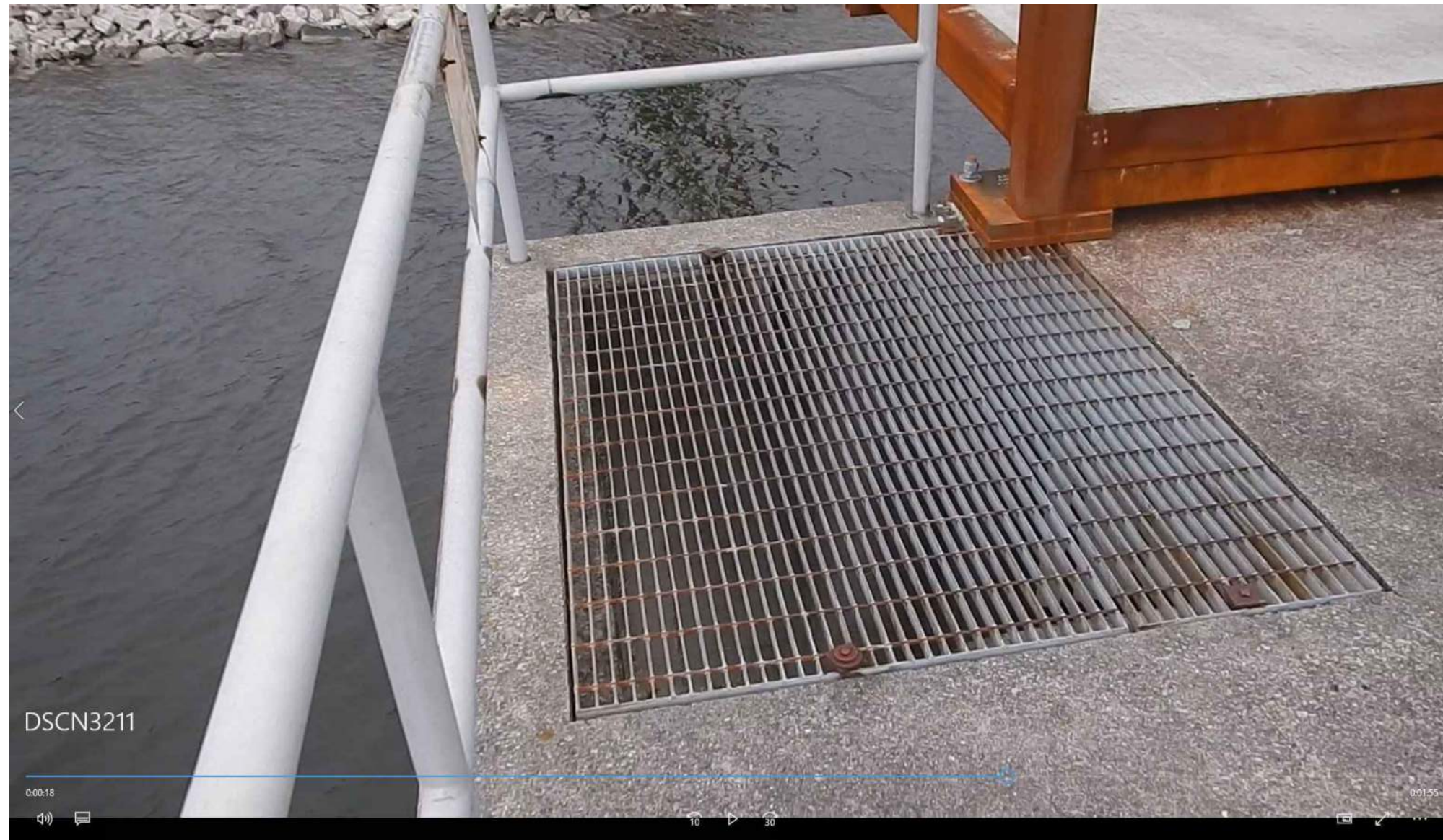

PHOTO NO. 5



PHOTO NO. 6

COMMONWEALTH ENGINEERS, INC.
A member of resources to make a common goal.

HEADQUARTERS
1726 Company Dr.
Bloomington, IN 47403
(317) 885-1177
FAX: (317) 885-1178

FORT WAYNE
5824 Colchester Rd., Bldg. 203
Fort Wayne, IN 46827
(317) 885-1177
FAX: (317) 885-1178

ELANSVILLE
4231 NW 5th St., 201
Ellettsville, IN 47108
(317) 744-1177
FAX: (317) 744-1178

SCOTT COUNTY, INDIANA
523 South St., 400
Bowling Green, KY 42101
(502) 837-1177
FAX: (502) 837-1178

DALE A. GICK
REGISTERED
NO. 10100195
STATE OF INDIANA
PROFESSIONAL ENGINEER

Dale A. Gick 11-4-22
Signature Date

INDIANA DEPARTMENT OF ADMINISTRATION
HARDY LAKE DAM GATE REPAIR
SCOTT COUNTY, INDIANA

© 2022 BY COMMONWEALTH ENGINEERS, INC. ALL RIGHTS RESERVED. REPRODUCTION BY ANY MEANS, IN WHOLE OR IN PART WITHOUT PERMISSION IS PROHIBITED.

Indiana811
Know what's below. Call before you dig.
1-800-382-5544
(IT'S THE LAW)

No.	Submittal / Revision	By	Date

Designed By: DAG Drawn By: MJS Checked By: DDJ
Issue Date: 11-4-22 Project No: D19104 Scale: AS SHOWN

INTAKE STRUCTURE PHOTOS

Drawing No: **MD2**
Sheet: 06 OF 07

