

**DOOR TYPES  
EXTERIOR**

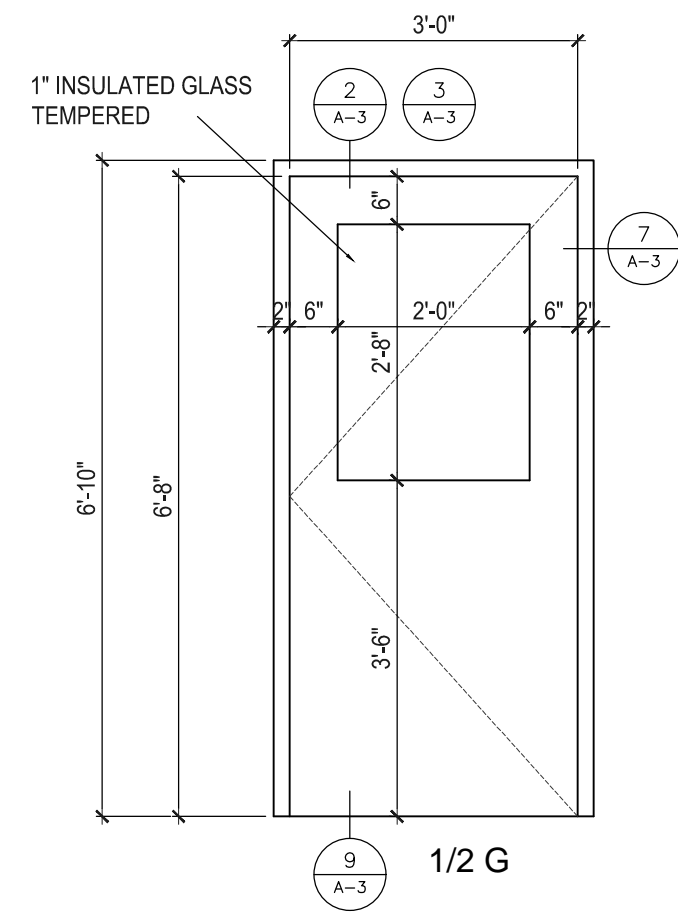

**DOOR TYPES  
INTERIOR**

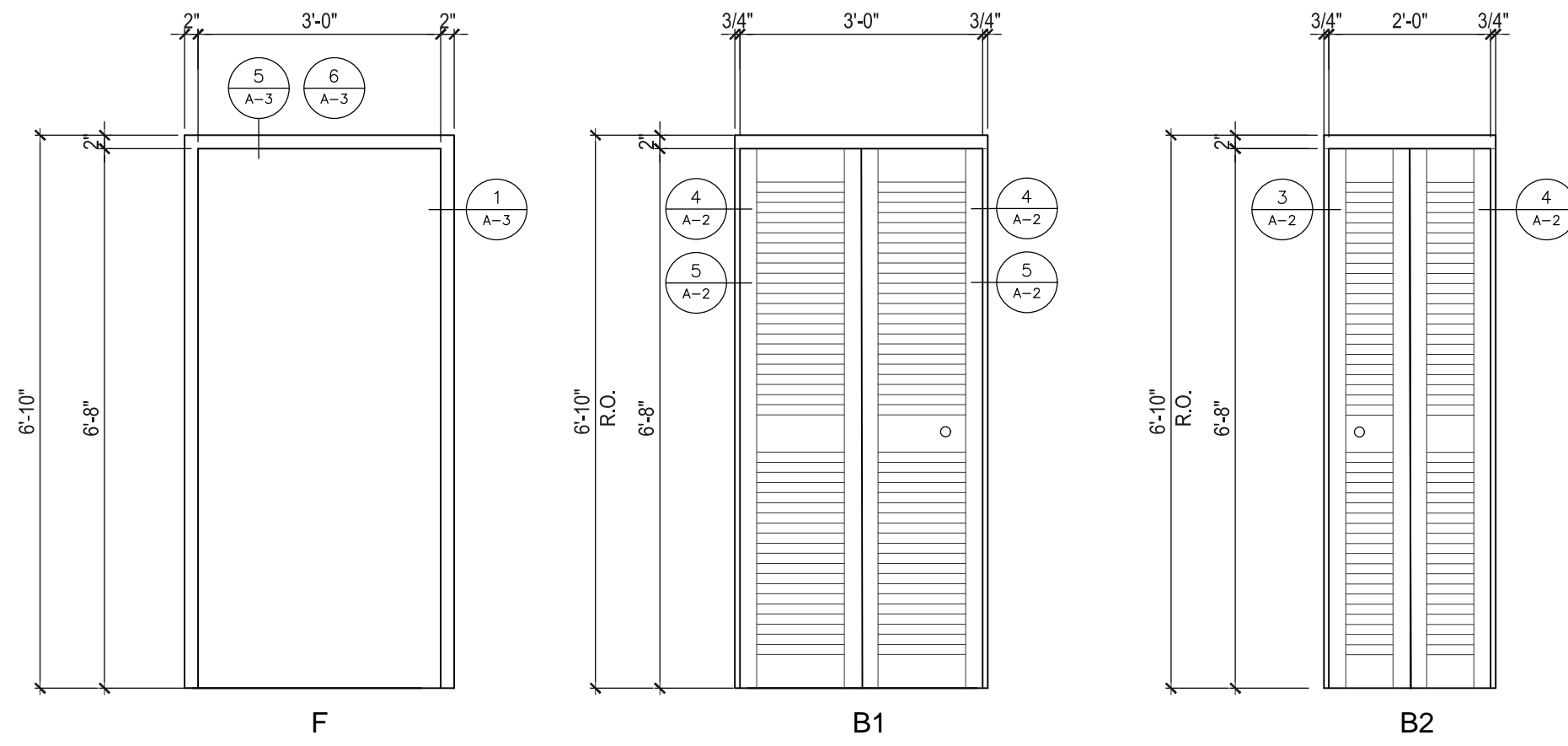

**DOOR SCHEDULE**

DOOR NUMBER	DOOR			MATERIAL	ELEVATION	HDWR	FRAME MATERIAL	REMARKS
	W	H	T					
01-A	3'-0"	6'-8"	1 3/4"	METAL	1/2 G	#1	METAL	HALF GLASS INSULATING, METAL DOOR, METAL FRAME (WELDED), MANUFACTURER STANDARD, M.O.
02-A	3'-0"	6'-8"	1 3/4"	WOOD	F	#2	METAL	SOLID CORE WOOD VENEER DOOR, METAL FRAME (KD)
04-A	3'-0"	6'-8"	1 3/4"	WOOD	F	#2	METAL	SOLID CORE WOOD VENEER DOOR, METAL FRAME (KD)
04-B	3'-0"	6'-8"	1 3/4"	METAL	EXISTING	#3	METAL	EXISTING DOOR & FRAME TO REMAIN, BASE BID - PAINT DOOR & FRAME INTERIOR AND EXTERIOR
05-A	3'-0"	6'-8"	1 3/4"	WOOD	F	#2	METAL	SOLID CORE WOOD VENEER DOOR, METAL FRAME (KD)
05-B	3'-0"	6'-8"	1 3/4"	METAL	EXISTING	#3	METAL	EXISTING DOOR & FRAME TO REMAIN, BASE BID - PAINT DOOR & FRAME INTERIOR AND EXTERIOR
06-A	3'-0"	6'-8"	1 3/4"	WOOD	F	#2	METAL	SOLID CORE WOOD VENEER DOOR, METAL FRAME (KD)
07-A	3'-0"	6'-8"	1 3/8"	WOOD	B1	#4	WOOD	BI-FOLD LOUVERED DOOR, MANUFACTURER STANDARD, R.O. 3'-1/2" x 6'-10" SEE DETAIL 2/A-2
07-B	3'-0"	6'-8"	1 3/8"	WOOD	B1	#4	WOOD	BI-FOLD LOUVERED DOOR, MANUFACTURER STANDARD, R.O. 3'-1/2" x 6'-10" SEE DETAIL 3/A-2
08-A	3'-0"	6'-8"	1 3/4"	WOOD	F	#5	METAL	SOLID CORE WOOD VENEER DOOR, METAL FRAME (KD)
08-B	2'-0"	6'-8"	1 3/8"	WOOD	B2	#4	WOOD	BI-FOLD LOUVERED DOOR, MANUFACTURER STANDARD, R.O. 2'-11/2" x 6'-10" SEE DETAIL 1/A-2

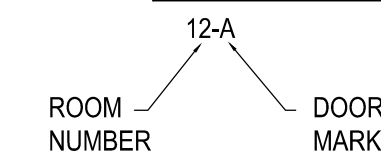

1/2 G: HALF GLASS METAL DOOR MANUFACTURER STANDARD  
 F: FLUSH WOOD DOOR, HOT PRESSED SOLID CORE MANUFACTURER STANDARD  
 B: BI-FOLD DOOR WITH LOUVER MANUFACTURER STANDARD  
 KD: KNOCK DOWN DOOR FRAME

**DOOR ELEVATIONS & SCHEDULE**

1/2" = 1'-0"

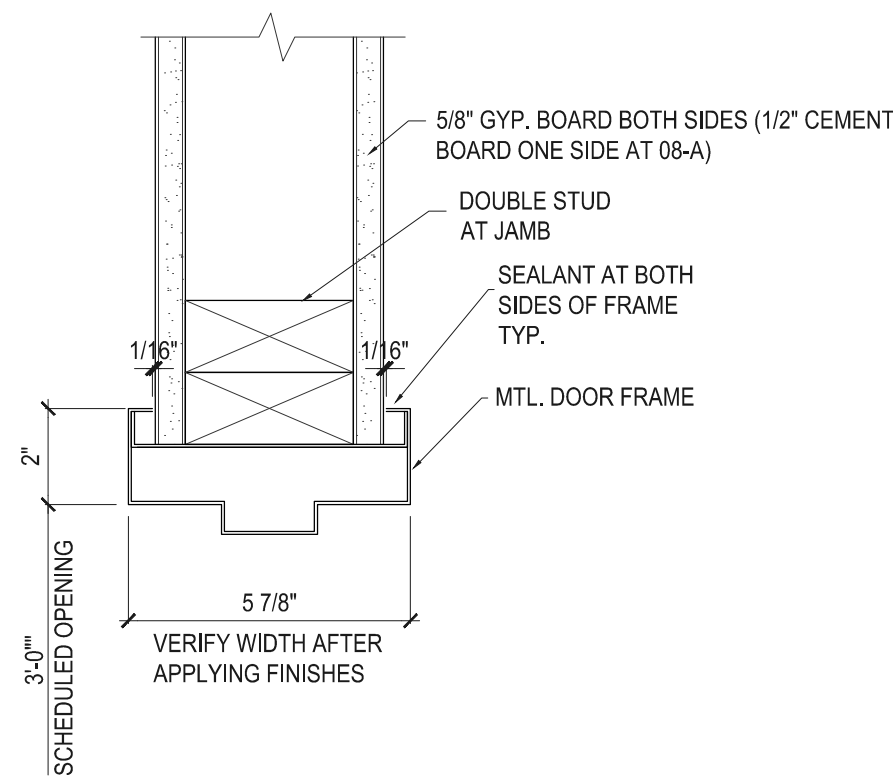

**DETAIL 1**  
3" = 1'-0" A-3

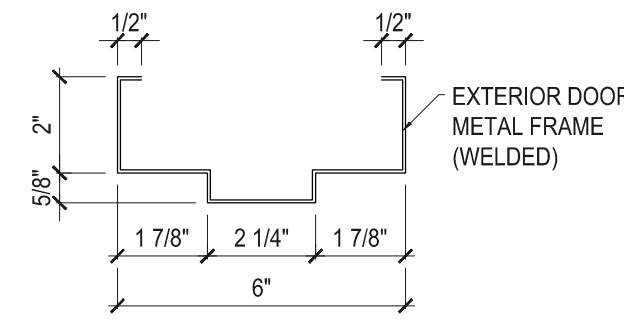

**DETAIL 2**  
3" = 1'-0" A-3

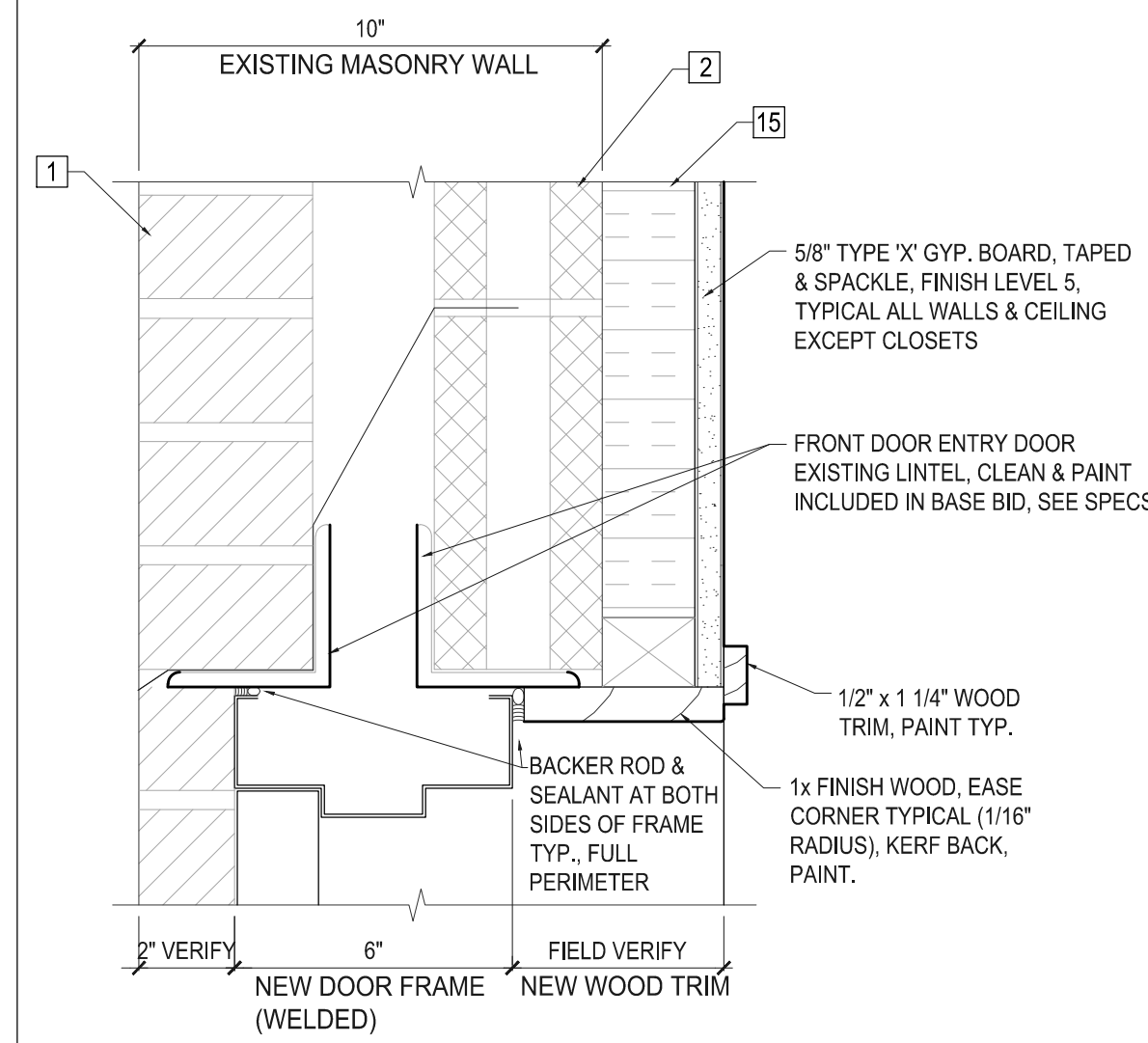

**HEAD DETAIL 3**  
3" = 1'-0" A-3

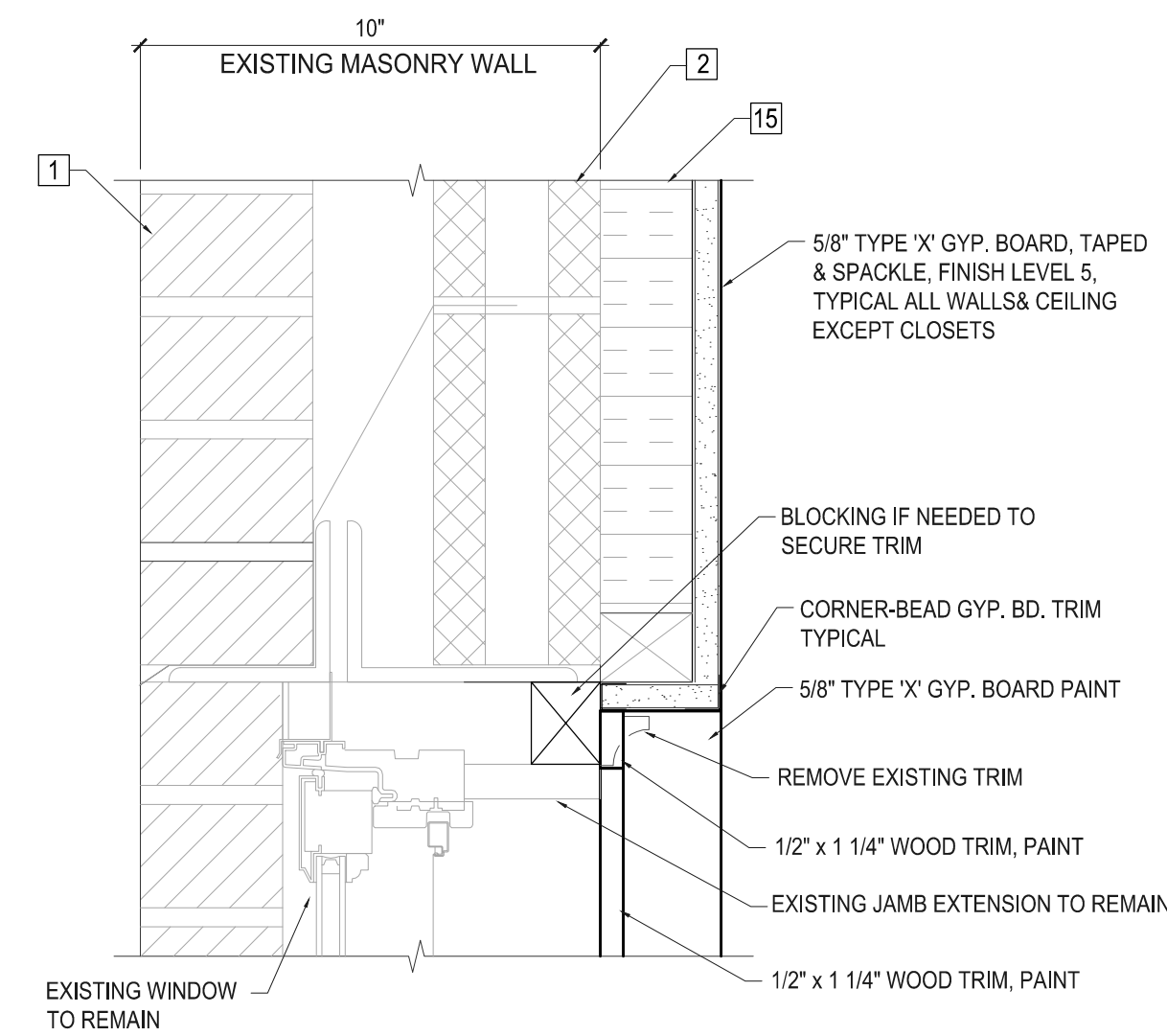

**HEAD DETAIL 4**  
3" = 1'-0" A-3

**GENERAL NOTES:**

1. PROVIDE NEW OR REPLACEMENT WOOD BLOCKING AT ALL WINDOWS AND DOORS LOCATIONS AS REQUIRED TO COMPLETE THE WORK.
2. WINDOWS HEAD / JAMB DETAILS (4/A-3 & 8/A-3) TYPICAL ALL WINDOWS EXCEPT RESTROOM RM 08. FOR RM 08 SEE DETAILS 3/A-4 & 4/A-4.
3. BASE BOARD SHALL BE 1x4 FINISH WOOD, EASE CORNER (TYPICAL 1/8" RADIUS), KERF BACK, PAINTED (PRIMED AND 2 COATS).
4. FINISH WOOD: PREMIUM GRADE, SPECIES PINE, POPLAR, SPRUCE. QUALITY ASSURANCE - COMPLY WITH AWT's Architectural Woodwork Quality Standards.

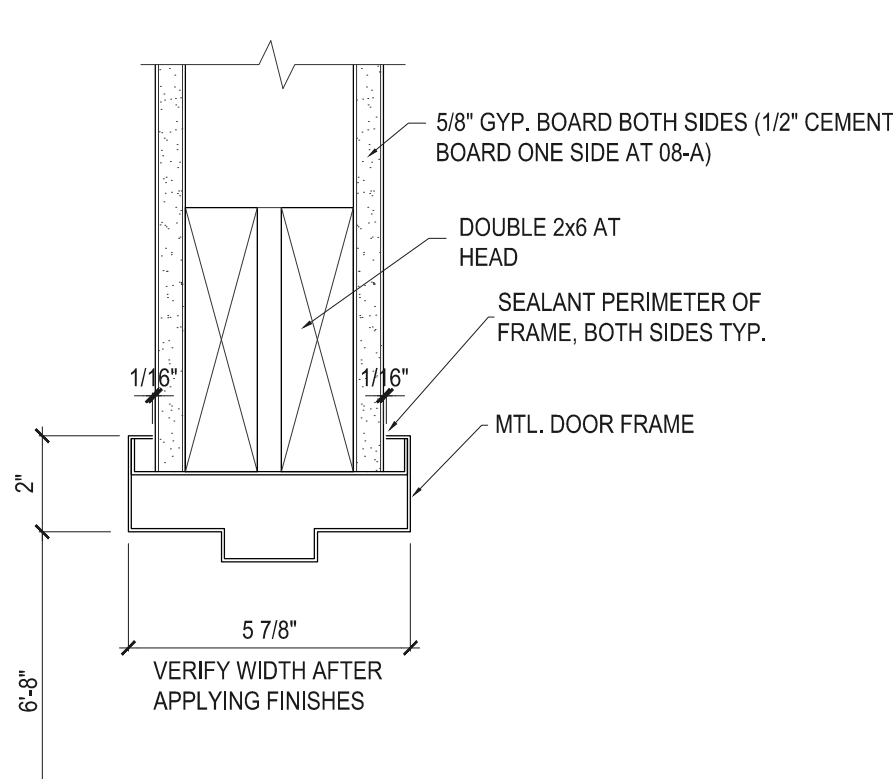

**DETAIL 5**  
3" = 1'-0" A-3

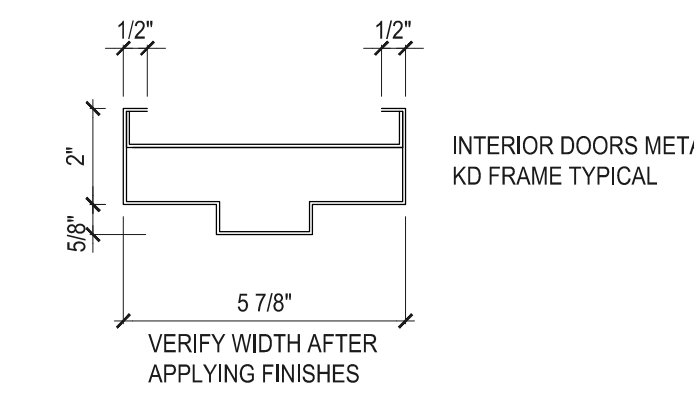

**DETAIL 6**  
3" = 1'-0" A-3

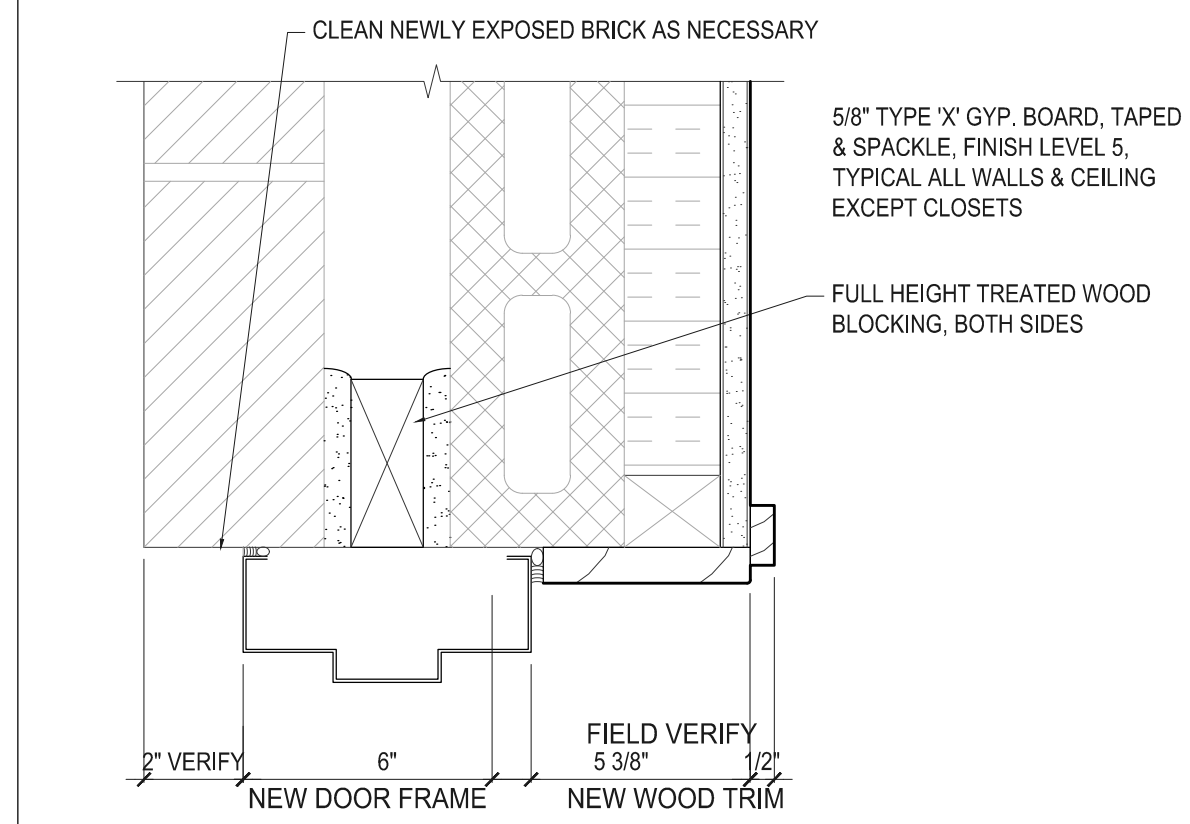

**JAMB DETAIL 7**  
3" = 1'-0" A-3

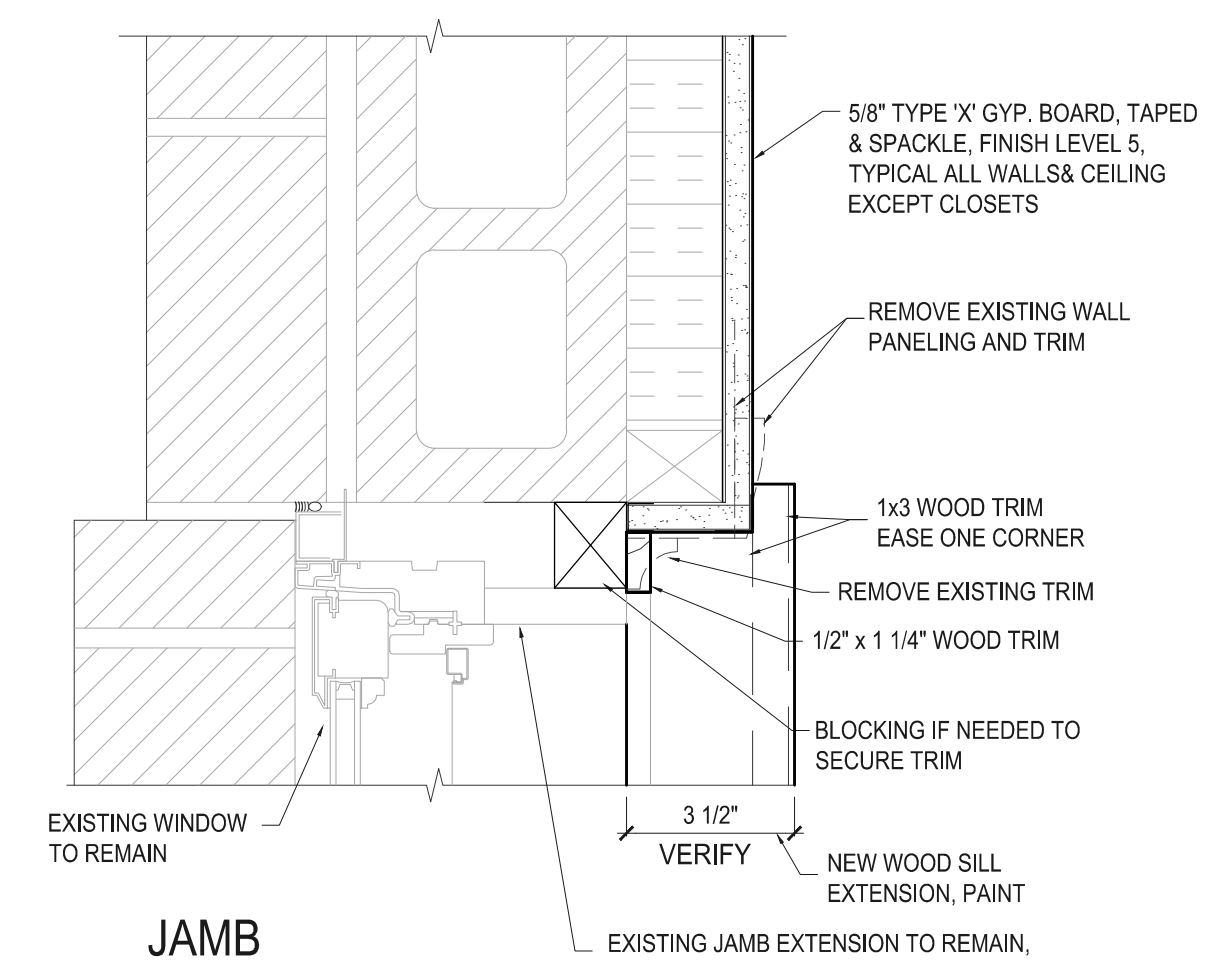

**JAMB DETAIL 8**  
3" = 1'-0" A-3

- NOTES:**
- BASE BID INCLUDES:
1. REMOVING EXISTING FRONT DOOR.
  2. CUTTING AT CONSTRUCTION JOINT UNDER THRESHOLD THE WIDTH OF DOOR OPENING, AND REMOVING EXISTING EXTERIOR CONCRETE SLAB 5'-4" AT FRONT OF THE BUILDING.
  3. INSTALLATION OF DOOR FRAME AND DOOR.
  4. INSTALLATION OF NEW THRESHOLD SHALL BE DONE AFTER NEW CONCRETE IS INSTALLED.

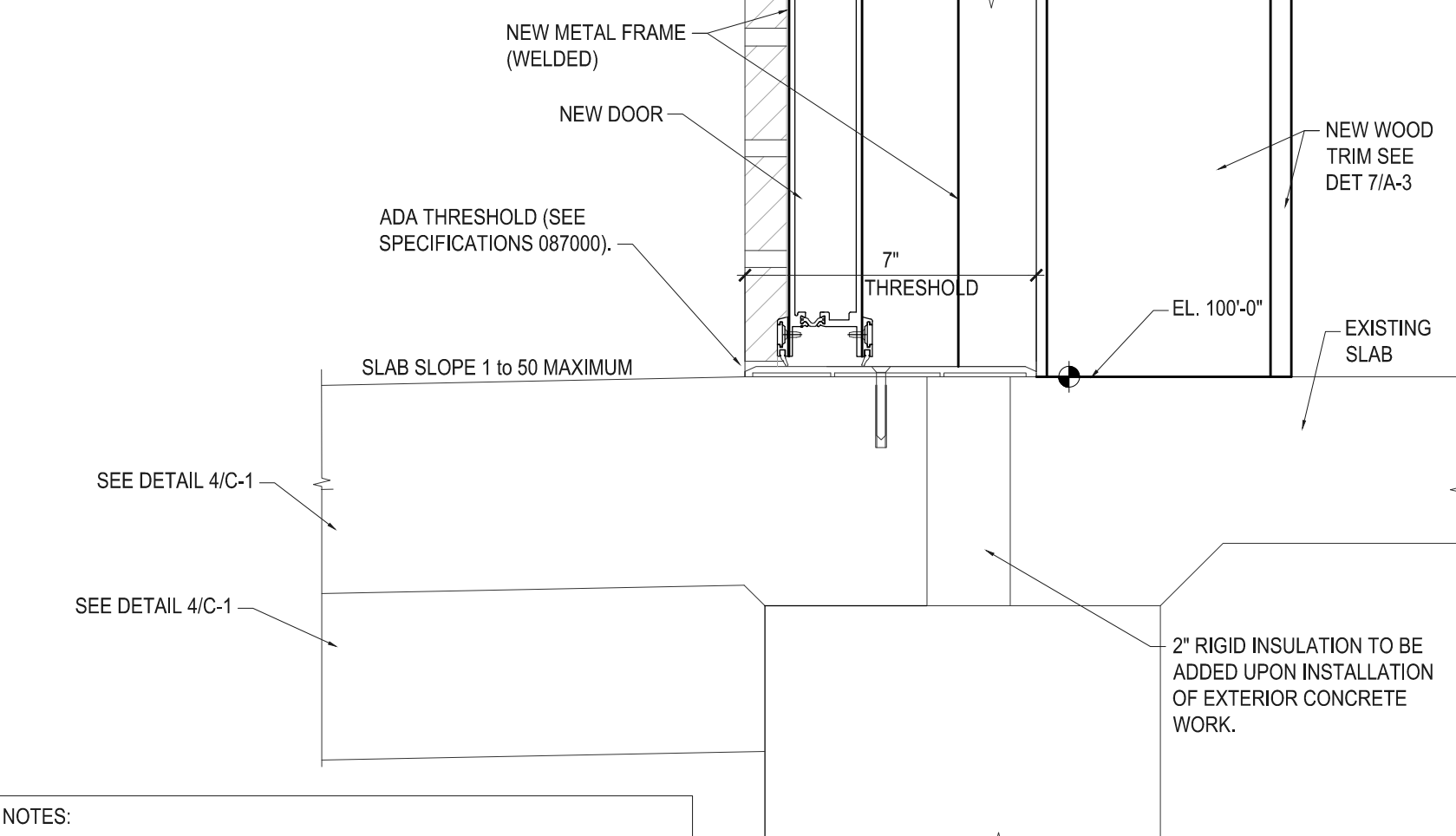

**DETAIL 9**  
3" = 1'-0" A-3



Certified by:

**CROSLLEY FISH & WILDLIFE OFFICE**  
 OFFICE REMODELING  
 INDIANA DEPT. OF NATURAL RESOURCES  
 2010 South State Road 3  
 NORTH VERNON, IN 47265 - 7950



STATE OF INDIANA  
 DEPARTMENT OF NATURAL RESOURCES  
**DIVISION OF ENGINEERING**  
 ROOM W29, INDIANA GOVERNMENT CENTER SOUTH  
 402 WEST WASHINGTON STREET  
 INDIANAPOLIS, INDIANA 46204  
 TEL: 317-232-4150, FAX: 317-231-1205

Revisions:

Project Number:  
**ENG1902899363**

Revision Number:  
**102570**

Designer:  
B.D., M.J. 04-29-2019

Drafter:  
B.D. AS NOTED

DNR Approval:

Client Approval:

File Number:  
**092 - 027**

Drawing Number:  
**A-3**  
of