FSSA Executive Leadership

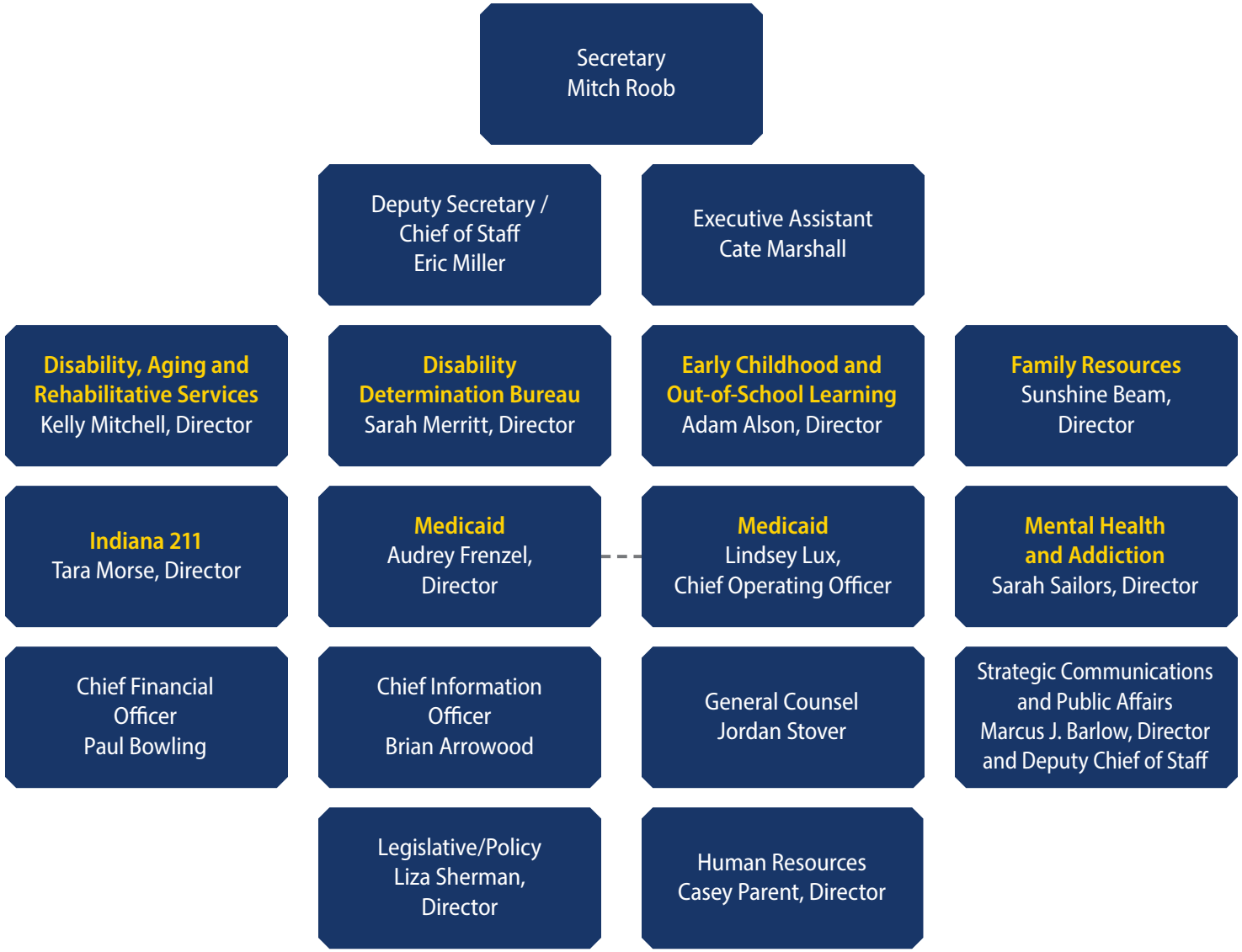

March 13, 2026 11:31 AM