



INDIANA

MAWTTAW MAWNGTU
KUTKEN CAUK





REAL ID

WILL YOUR LICENSE FLY?



Mah Caan Kha Tanh lo in Umhlah

Real ID in US ram chung vanlawng cit nak caah nahman kho, ralkap zung chung nalut kho, cun Cheukhat Cozah zung ah na lut kho.

ID taktak **Real ID** cu laisen, ai di, le nawlpek nak pawl i orhlei kam acung lei ki ah, arfi aum lai.



Real ID upgrade tuah ding caah ze i ca pawl a hau timi theih ding caah **RealID.IN.gov** rak zoh.



KANNI TIMHNAK

Khualmi le inntek pawl caah, mawttaw
mawnggh athiam bikmi le mawttaw lei
he apehtlai mi tuahpiak nak lei ah,
caanhman te le hmante in tuahpiak
asi pin ah, him nak le riantuan nak ah
thlithup in tuah mi aum lo hrim hrim
nak ding hi kan ni timh mi cu asi.

MAWTTAW MAWNGGH NAK IN MI CAAH TUAN

INDIANA MAWTTAW LEI NAWLNGEI TU BU

A CHUNG I A UMMI KONG TTIALNAK CAHMAI

THEENNAK PA KHAT | **Zumhawktlak a si ti nak ding caah chuahpiakmi kat athar hmuh nak**

Zumhawktlak a si ti nak ding caah chuahpiakmi kat kha atlangpi in zoh nak	1
Zumhawktlak a si ti nak ding caah chuahpiakmi kat, timhtuah nak	1
Real ID	1
Indiana ah khuasa mi caah aherhmi pawl	2
Ai di kat (aho/zei asi timi hngalh nak) sawk nak	3
Mawttaw mawng hawnkhawhnak lehnmah	3
Hmuh nak tthet nak	4
Hngalhnak camipuai	5
Mawttaw mawng hawn thiam tthet nak camipuai	6
Hliamnak asiloah rawhrlnak caah phaisa lei in liam ding	7
Mawttaw mawng hawn nak laisen sawk nak	8
Chawleh chawhrwnak ca mawng hawnkhawhnak lehnmah le chawleh chawhrwnak ca mawng hawn ding mawttaw mawng hawn nak laisen	10
Hmanthlak ahau lo mi, zumhawktlak a si ti nak ding caah chuahpiakmi kat	11
Zumhawktlak a si ti nak ding caah chuahpiak mi na kat kha ca kuat in ngah nak	11
Zapi himnak khammi pawl le thlahmi pawl	11

TTHENNAK PA HNIH | **Khamnak le Hnatlakpinak**

Khamnak le Hnatlakpinak	12
Mawttaw saikel mawng hawnkhawhnak lehnmah	13
Mawttaw saikel Hnatlakpinak	13
Mawttaw Cycle Mawngtu (Motor Driver Cycle, MDC)	14
Ake pathum he akal mi saikel	15
Hlan awk ca Hnatlakpinak	15
Hlanmi mawttaw le mipi cit mi mawttaw mongh nak laisen	16

TTHENNAK PATHUM | **Hmuhsaktu pawl, Ticung kalmi mawttaw/saikel le Mawttaw dinttikah mawttaw hmaiah chiahi catlap**

Kan tak pum chung i thil hlut nak	17
Ralkap atuan lio mi le pension ala cangmi langhter nak	17
Ticung kalmi mawttaw/saikel	17
Mawttaw dinttikah mawttaw hmaih ah chiahi catlap	18

TTHENNAK PALI | **Tharter tthan, Remh than, asiloah Zumhawktlak a si ti nak ding caah chuahpiakmi kat kha a dang in thlen**

Zumhawktlak a si ti nak ding caah chuahpiakmi kat kha athar in thlen	19
Zumhawktlak a si ti nak ding caah chuahpiakmi kat kha remh nak	19
Zumhawktlak a si ti nak ding caah chuahpiakmi kat kha a dang in thlen nak	20

TTHENNAK PANGA | **Makpek, Phuahtanak le Insuarenh Aherhnakpawl**

Mak Aman	21
Mawttaw Mawngtu Himnak Tuahpiaknak	21
Insuarenh Aherhnakpawl	22
Phuahtanak	23
Mawttawka kalnak lam i Nawlbuar ahmang lengmang tu	25

TTHENNAK PARUK | **Mawttawka kalnak lam i Hmelchunhnak le Hmuhsaknak**

Mawttawka kalnak lam i Hmelchunhnak azawng	27
Mawttawka kalnak lam i Hmelchunhnak apungsan	28
Ralrinnak peknak Hmelchunhnak	29
Mawttawka kalnak lam i zulhdng phunglam Hmelchunhnak	31
Mawttawka kalnak lam i Hruainak Hmelchunhnak	33
Mawttawka kalnak lam i Hmelchunhnak	34

TTHENNAK PASARIH | Him tein Mawttaw Mawng

Mawttawka lam i ri tthennak arin mi	37
Zulhmi lam thlen le mawttawka dang kha lawnh nak	37
Ahim le a phung ning asi mi i kuit/mernak	38
Zei tluk rang in dah kal silai timi rikhiah piaknak	40
Breik le hmai ah akalmi zeican in zulhding	41
Dah si Tlo nak	42
Mawttawke thli zeizah chemh ding timi le Mawttawke cung akuar mi athuh nak	43
Hngalhcia khawh lomi nikhua ah mawngn nak	43
Zaan ah Mawngn nak	44
Ritbu(zu/si) le Tihnungmi Mawngn nak	45
Lungvaihbui Mawngn nak	45
Midang caah tihnung ding in Mawngn nak	46
Khuate lam ah Mawngn nak	46
State pakhat le pakhat pehmi haiwey cungah Mawngn nak	46
Lamrian tuannak Hmun	47
Tianglawng lam tan	48
Tianglawng lam tan tikah Himnak ding	49
Thil phormi mawttaw sau pawl he lam i hrawm ti nak	49
Adang mawttaw pawl he lam i hrawm ti nak	51
Mawttaw dinh le Hnulei kal ter nak	54
Ke in akal mi himnak	55
Mawttaw taisawm le Hngakchia Himnak Khamnak hri	55
Thil phornak mawttaw ah aherh mi thil pawl	57

TTHENNAK PA RIAT | Poipang tonsual nak le Ruah lopi in a hung chuakmi thilpawl

Poipang tonsual hnuah zaidah tuah ding	58
Mawttaw i khawnsual Hrial nak	58
Ritbu(zu/si) Mawngn nak	59
Ruah lopin lamah Mawttaw pakhatkhat asitik i thil umtuning	60
Mawttaw seh thilri chambaunak a umtikah	60
Mawttawka firpiaknak hrial nak	60
Mawttawka kalnak lam ah palik nih dir ter nak	61
Mawttawka khu in achuakmi (carbon monoxide) sivai	62

TTHENNAK PA KUA | Hngalhnak Camipuai Caah Biahlnak Zohchun ding

Mawttaw mawngn cawnhawhnak lehmah le Mawttaw mawngn nak laisen caah camipuai	
Biahlnak Zohchun ding	63
Hlanawc ca Hnatlakpinak caah camipuai Biahlnak Zohchun ding	64
Mawta hen akal mi saikel Hnatlakpinak	65

ADANG CHAPMI THIL A: Ca aherhmi pawl	66
ADANG CHAPMI THIL B: Tiangvalka/nungakka mi Mawttaw Mawng	69
ADANG CHAPMI THIL C: Adang BMV nih tuahpiakmi thil le herhmi thil ngahkhawhnak	71

KAWLFAWI NAK DING	72
--------------------------	----

TTHENNAK PAKHAT | ZUMHAWKTLAK A SI TI NAK DING CAAH CHUAHPIAKMI KAT ATHAR HMUH NAK

ZUMHAWKTLAK A SI TI NAK DING CAAH CHUAHPIAKMI KAT KHA ATLANGPI IN ZOH NAK

Indiana Mawttaw lei NawIngeitu Bu (BMV) nih zumhawktlak a si ti nak ding caah chuaipiakmi kat hi atang lei bangtuk in, phun thum in an chua piak hna:

- 1. Ai di kat (ID) (aho/zei asi timi hngalh nak)**
Mah hna pawl cu, Indiana ah khuasami, cohlan awk ah a tlakmi paoh nih ngah khawh asi. ID kad hna cu, kum 18 atling cang mi asiloah ara lai ding mi Ramchung dihlak i thim nak asiloah Municipal thim nak ni ah asiloah cu hlan deuh ah kum 18 atling ding mi hna kha, man pek hau lo in chua piak asi.
- 2. Mawttaw mawng cawnkhawhnak lehmmah**
Mahi tthennak ah, mawttawmawng cawnkhawhnak lehmmah (mawttawmawng cawnkhawhnak lehmmah ti asi lai), mawttaw saikel cawnkhawhnak lehmmah, le chawleh chawhrawnak ca mawng ding, mawng cawnkhawhnak lehmmah pawl atel lai
- 3. Mawttaw mawng nak laisen**
Mahi tthennak ah, amawngtu laisen le chawleh chawhrawnak mawng nak laisen (CDL) atel lai.

Indiana ah khua asa i kum 21 tang asi mi caah zumhawktlak a si ti nak ding caah chuaipiakmi kat chungah atung lei pungsan in tial piakmi le kat nei tu kum 18 le 21 atling ding mi ni zong tar piak asi. Kat i acung orhlei kamah arfi nih alangh ter mi cu, mah zumhawktlak a si ti nak ding caah chuaipiakmi kat hi Real ID asi i cozah lei he pehtlaih nak ah aho asi ti hngalh nak ding caah hman khawh asi. (Real ID kong tam deuh tial mi, atang lei ah zoh)

ZUMHAWKTLAK A SI TI NAK DING CAAH CHUAHPIAKMI KAT, TIMHTUAHNAK

2019 kum ah, Indiana nih, zumhawktlak a si ti nak ding caah chuaipiakmi kat kha, alanghdan dang deuh le him deuh in an chua. Atu hman lio mi zumhawktlak a si ti nak ding caah chuaipiakmi kat cu, ahmai lei ah tarmi caan adih hlan tiang hman khawh asi. Palik nih an zoh tikah asit asi le si lo theih khawhnak ah Indiana zumhawktlak a si ti nak ding caah chuaipiakmi kat ah him nak lei thilrawn asi.

Zumhawktlak a si ti nak ding caah chuaipiakmi kat sawk mi vial te cu ai di (ID) fir piak le hlen nak khamh nak ding caah him nak lei kha tha te le fel te in kan chek hna. Kan chek lio caan ah, BMV nih adang state, ram, asiloah US kuttang um mi, Columbia peng, asiloah Puerto Rico ram fawnh mi nih, zumhawktlak a si ti nak ding caah chuaipiakmi kat kan hmuh asi ah cun BMV nih Indiana ta pek ding an tuah hlan ah kaadang state takha na ap ahau.

Zumhawktlak a si ti nak ding caah chuaipiakmi cad, zohchunawk hmanthlak orhlei ah hmuh khawh asi:

REAL ID

2005 Real ID Phunglam nih, state nih chuaipiak mi zumhawktlak a si ti nak ding caah chuaipiakmi kat poh poh ah atlawm bik alo di ding in athawk. Theihter tthan nak, zumhawktlak a si ti nak ding caah chuaipiakmi kat ti mi ah, mawttaw mawng nak laisen, onhnak lehmmah, le ai di (ID) kat pawl cu an si. Cozah nih zulhdng atuah mi azulmi, state nih chuaipiakmi zumhawktlak a si ti nak ding caah chuaipiakmi kat cu, cozah leiin aho asi ti theih nak ca le, vanlawng cit tik, ralkap zung le cozah zungpawl luh tik ah hman asi lai. Kan tuahchan nak aruang cu, zapi aalo di in tuah le hman thlak lak ahau mi caah aherhmi, hlen nak khamnak le, zumhawktlak a si ti nak ding caah chuaipiakmi kat kha hmun khat tein, tuah piak le him te in kuat khawh ding hi kan saduhtah nak asi. Indiana cu 2010, January ni 1 thawkin Real ID Phunglam nih aherh mi kha azul mi asi caah, mah ni thawkin Real ID duh ning zulhin, zumhawktlak asi ti nak ding caah chuaipiakmi kat chua piak asi mi, kan mi pawl cu cozah nih hram hram in tuah ter nak nih zeitihmanh in adan ter hna lo.

Ram pumpi Himnak Bu (DHS) le Tlawnkalknak le Thilphorhnak Himnak Uktu (TSA) nih, 2023, May ni 3 ni thawkin in, vanlawng acit ding



Real ID driver's license:
Over 21 years of age



Real ID driver's license:
Under 21 years of age

paohpaoh cu, mawttaw mawngn nak laisen asiloah Real ID- duh ning zulhmi, zumhawktlak a si ti nak ding caah chuahpiak mi kat kha neih aherh cang lai. Ai di (ID) thlen can azat tik ah, asiloah atu naneih lio mi kha 2023, May ni 3 hnu ah adih ding asi ah cun, rammi vialte nih Real ID an sawk nak ding ah Indiana BMV nih duh piak asi. Tharter tthan, remh, asiloah atu hman lio mi Indiana ta kha adangin thlen nak natuah caan ah, Real ID duh ning zulhmi, zumhawktlak a si ti nak ding caah chuahpiak mi kat ah natuahding asiahcun, ahmasabik na ngah mi ai di (ID) asiloah cohlan mi na ai di kawpi, ningcang tein umnak nawl naneih nak langh ter nak, social security nambar, le Indiana ah aum mi nasi nak ca kha BMV zungah narak ken hna lai.



Na ai di (ID) hi, Real ID duh ning zulhmi asi le si lo theih naduh ah cun orhlei acung ah arfi aum le um lo kha zoh (cahmai pa 1 nak ah hman thlak zoh khawh asi)

- ➔ Real ID duh ning zulhmi, zumhawktlak a si ti nak ding caah chuahpiak mi kat ngah nak ding caah aherh mi ca atling ten theih nak ding caah adang chapmi A (cahmai 66) asilo ah mahkaah zoh [REALID](https://www.in.gov/REALID). [IN.gov](https://www.in.gov). Na ca pawl nalak nakding ah halduhmi naneih asiahcun BMV zung manpek hau lomi numbar 888-692-6841 ah chawnh khawh asi pin ah zung pakhatkhat zong ah vakal in bawmh hal khawh asi.

INDIANA AH KHUSA MI CAAH AHERHMI PAWL

Indiana pekmi zumhawktlak a si ti nak ding caah chuahpiak mi kat nangah nak ding caah, nangmah cu Indiana ah phung ning in khusa mi na si ahau. Indiana ah khusa mi nasi ti langhternak ah atel mi cu:

- Indiana lawnglawng ah umnak hmun na nei lai i kaa dang state zong ah kaum na ti kho lo
- Indiana ah vawt thla ding in min ape mi na si lai.
- Nangmah an hngatchan mi sianginnkai mi Indiana khau i tang cheu in tang 5, asiloah tang 9 in tang 12 tiang kai nak sianginn a lutmi hngakchia aneimi.

Zumhawktlak a si ti nak ding caah chuahpiak mi kat ngah nak dingah atang lei tialmi pawl hi Indiana ah khusa mi tiah kan ruat lo.

- Indianna cu akhuasak nak tiah ati lo i taang 12 acung lei kaichap ding ah siang a ap mi siang hngakchia pawl
- Indianna cu akhuasak nak tiah ati lo mi ralkap chungah atuan lio mi
- Chitkhat rian arak tuan tu pawl
- Adang timh mi pawl, Indiana ah khua kansa len lai tiah timh nak anei lo mi.

Indiana ah khusa mi mithar

Indiana ah khusa mi nasi tikah, ni 60 chungah mawttaw mawngn nak laisen nalak ahau.

Kadang hmun in mawttaw mawngn nak laisen angah bal lo mi nasi ah cun, Indiana i mawttawmawngn cawnkhawhnak lehnmah kha Indiana mawttaw mawngn nak laisen na sawk hlan ni 180 chung na tlaih lai.

Kadang state in laisen angah cang mi nasi ah cun, atang lei phung nazulh lai.

Kum 18 le acung lei nasi ah cun

Atlawm bik kum 18 nasi i kaadang state in mawttaw mawngn nak laisen anei cang mi nasi ah cun, atang lei i tial mi pa thum chung in pa khat paohpaoh zungah narak ken lai.

- Atu lio na tlaih mi kaadang state i laisen
- mawttaw narak mawngn nak kong tial mi tuanbia asiloah
- ahman taktak tiah fian ter nak ca.

Kaadang state i na laisen kha athih nak kum nga asi cang, asiloah kaadang state nih hrawhthan asi lo mi laisen atlawmbik kum khat natlaih asiah cun, Indiana mawttaw mawngn nak laisen nangahnak ding caah hngalhnak camipuai na awn ahau.

Kaadang state i na laisen kha athih nak kum nga asi cang asi ah cun, Indiana mawttaw mawngn nak laisen nangahnak ding caah hngalhnak camipuai na awn le mawttaw mawngn thiamnak tet na awn ahau.

Acung lei tialmi ah atel mi poh nih Indiana mawttaw mawng nak laisen ngah nak dingin, zungah nan rat tik ah, na ai di, ningcang tein umnak nawl na neih nak, na social security number, le Indiana ah khua nasak nak ca pawl kha narak i ken hrim hrim lai. Mit hmuh nak thatnak zochunhnak tuahmi na awn ahau fawn.

Kum 18 nakin ano deuh mi nasi ah cun

Kum 18 tang nasi i, kum 16 le ni 180 nasi pin ah, atu lio na tlaih mi kaadang state i laisen kha, ahlan narak um nak state ah, na tlaih nak atlawn bik ni 180 asi cang ah cun BMV zungah kaadang state i laisen asiloah na mawttaw narak mawngnak tuanbia kawpi tuah mi kha narak pek hna lai. Na ai di (ID), ningcang tein umnak nawl naneih nak langh ternak, na social security number le Indiana ah na khuasak nak ca pawl kha na pek fawn hna lai. Kum 18 tang asawk mi nasi ah cun, aherh mi catlap vial te na pek hna pin ah, hngalhnak camipuai le hmuh nak tthet nak na awn ahau.

➔ *Hnatlakpinak chapmi le khamnak aherhmi caah, zangfah nakin mah cauk tthennak pa 2 ah zoh khawh asi.*

AI DI KAT (AHO/ZEI ASI TIMI HNGALH NAK) SAWK NAK

Mawttaw mawng nak laisen anei lo i Indiana ah khua mi kum zeizah paoh asi mi caah ai di (ID) kat chuaipiak asi. Indiana ah khua mi nih zumhawktlak a si ti nak ding caah chuaipiakmi kat pakhat hlei in i tlaih khawh asi lo. Kaadang state nih chuaipiak mi asi zawng ah angah lai lo. Mahcaah, ai di (ID) na sawk nak atlantlin khawh nak hnga, kaadang in nangahmi ai di kha BMV ah na ap ahau.

Ai di (ID) naneih cangah cun, Motor Driven Cycle- Class B (MDC- Class B) mawng nak nawl na nei i, kum 15 atlawnbik nasi cun, MDC - Class B hngalhnak camipuai na awn ahau. Mah aherhmi pa hnih kha natlinh ah cun, MDC - Class B hnatlakpinak kha na ai di cung ah tar asi lai i, mawng nak nawl na neih nak kha langhter asi lai.

Ai di sawk nak ca dingah, BMV zung nakal lai i, ADANG CHAPMI THIL A ah atial mi, na ai di, ningcang tein um nak nawl naneih nak langh ter nak, social security number (olhnak ding nahal lo ah cun, asiloah nangmah kha ramdangmi nasi, apahnih caah ca adang pakhat khat) le Indiana ah khua nasak nak ca na pek hna lai.

Ai di (ID) Kat Hmankhawh Nak

- Ai di (ID) kat le MDC - Class B hnatlakpinak hi kum 6 chung hmankhawh an si.
- Ningcang tein chitkhat aum mi caah chuaipiak mi ai di (ID) kat cungah, aum caan adih mi ni kha tar piak asi caah zapita bantu in ai di hmankhawh nak caan alang lo kho men.

MAWTTAW MAWNGH CAWNKHAHNAK LEHMHMAH

Indiana khua mi caah, mawttaw mawng nak laisen sawk hlan ah mawttawmawng cawnkhawhnak lehmmah he mawttaw mawng cawn khawh asi. Mawttawmawng cawnkhawhnak lehmmah hi BMV zung paohpaoh ah sawk khawh asi.

Kum 16 le acung lei nasi ah cun mawttawmawng cawnkhawhnak lehmmah ngah nak ding caah atang lei i tial mi aherh mi pawl cu na tlinh ahau hrim hrim.

- ADANG CHAPMI THIL A ah atial mi, na ai di, ningcang tein um nak nawl naneih nak langh ter nak, social security number (olhnak ding nahal lo ah cun, asiloah nangmah kha ramdangmi nasi, apahnih caah ca adang pakhat khat) le Indiana ah khua nasak nak ca na pek hna lai.
- Mit hmuh nak tthet nak kha na awn ahau.
- Hngalhnak camipuai kha na awn ahau.

Kum 16 tang asiloah acung lei nasi ah cun mawttawmawng cawnkhawhnak lehmmah ngah nak ding caah atang lei i tial mi aherh mi pawl cu na tlinh ahau hrim hrim.

- Atlawn bik kum 15 nasi lai i, BMV nih laisen pek mi mawttaw mawng cawn nak ah nakai nak na langh ter nak ca dingah mawttaw mawng chimh nak siangin in awnglehmmah na ngah mi kha na pek hna lai. Awnglehmmah cungah siangin athawk hlan zarh thum nak tuan lo in ni thla kha kenh asi lai. Computer cung ah chimhcawnpiaknak nadih nak lehmmah kha cohlan asi lai lo.
- ADANG CHAPMI THIL A ah atial mi, na ai di, ningcang tein um nak nawl naneih nak langh ter nak, social security number (olhnak ding nahal lo ah cun, asiloah nangmah kha ramdangmi nasi, apahnih caah ca adang pakhat khat) le Indiana ah khua nasak nak ca na pek hna lai.

- Mit hmuh nak tthet nak kha na awn ahau.
- Hngalhnak camipuai kha na awn ahau.

Mawng onhnak lehhmah he mawttaw mawng cawn nak

Kum 16 tang nasi i, mawttaw mawng cawn nak ah nakai asi ah cun:

- Mawttaw mawng chimh nak laisen anei mi asiloah mawttaw mawngtu remhthan thiamnak laisen anei i BMV nih cohlan asi pin ah mawttaw mawngtu remhthan nak tuahmi ah rian tuan tu lawnglawng nih mawttaw mawng na cawn tikah um pi na si lai. An chimtu asiloah remhthan thiamtu kha mawttaw hmai lei mi thut nak ah an thu lai.
- Laisen anung mi anei mi (athi lo mi, phuah asi lo mi, asiloah hrawh asi lo mi) asi lai i kum 25 nak in upa deuh asi mi hen mawttaw mawng na cawng kho. Mah laisen angei tu cu nangmah hen unau chungkhat, na nupi/va, asiloah ningcang tein um nak nawl anei mi asi lai. Laisen anei i atlawm bik kum 21 asi mi na nupi/va zonghen mawng cawn ding ah nathim kho. An chimtu asiloah remhthan thiamtu kha mawttaw hmai lei mi thut nak ah an thu lai.

Kum 18 tang nasi i, mawttaw mawng cawn nak ah nakai lo asi ah cun:

- Laisen anung mi anei mi (athi lo mi, phuah asi lo mi, asiloah hrawh asi lo mi) asi lai i kum 25 nak in upa deuh asi mi hen mawttaw mawng na cawng kho. Mah laisen angei tu cu nangmah hen unau chungkhat, na nupi/va, asiloah ningcang tein um nak nawl anei mi asi lai. Laisen anei i atlawm bik kum 21 asi mi na nupi/va zonghen mawng cawn ding ah nathim kho. An chimtu asiloah remhthan thiamtu kha mawttaw hmai lei mi thut nak ah an thu lai.
- Mawttaw mawng chimh nak laisen anei mi asiloah mawttaw mawngtu remhthan thiamnak laisen anei i BMV nih cohlan asi pin ah mawttaw mawngtu remhthan nak tuahmi ah rian tuan tu lawnglawng nih mawttaw mawng na cawn tikah um pi na si lai. An chimtu asiloah remhthan thiamtu kha mawttaw hmai lei mi thut nak ah an thu lai.

Kum 18 tang nasi i,

Hngakchia Ca Riantuan piak nak Zung i cawng le zohkhennak ah aum mi nasi ah cun:

- Laisen anung mi anei mi (athi lo mi, phuah asi lo mi, asiloah hrawh asi lo mi) asi lai i kum 25 nak in upa deuh asi mi hen mawttaw mawng na cawng kho. Mah laisen angei tu cu nangmah hen unau chungkhat, na nupi/va, asiloah ningcang tein um nak nawl anei mi asi lai.
- Laisen anei i kum 25 nak in upa deuh asi mi asi lai i Hngakchia Ca Riantuan piak nak Zung nih cohlan mi hen mawttaw mawng na cawng kho. An chimtu asiloah remhthan thiamtu kha mawttaw hmai lei mi thut nak ah an thu lai.

Kum 18 le acung lei nasi ah cun:

- Mawng onhnak lehhmah hen na cawn ding asi ah cun, laisen anung mi anei mi (athi lo mi, phuah asi lo mi, asiloah hrawh asi lo mi) asi lai i atlawm bik kum 25 asi lai, asiloah na nupi/va laisen angei i atlawm bik kum 21 nak in upa deuh mi hen mawttaw mawng na cawng kho.

Mawttawmawng cawnkhawhnak lehhmah Hman khawh nak

1. Mawttawmawng cawnkhawhnak lehhmah hi chuah piakmi ni in kum 2 chung hman khawh asi.
2. Ningcang tein chitkhat aum mi caah chuahpiak mi mawttawmawng cawnkhawhnak lehhmah cungah, aum caan adih mi ni kha tar piak asi caah zapita bantuk hmankhawh nak caan alang men lai lo.
3. Mawttawmawng cawnkhawhnak lehhmah kha nun ter than ding ah BMV zung narat tikah, hngalhnak camipuai na phit nak ni 180 aluan cang ah cun, na phit than ahau.

HMUH NAK TTHET NAK

Indiana i mawttaw mawng cawnkhawhnak lehhmah a sawk tu asiloah mawttaw mawng nak laisen a sawk tu vialte cu hmuh nak tthet nak ahau. Online cung in aneih cia mi kha tharter tthan ding an senh mi tilocu adang aho paoh mawng cawnkhawhnak lehhmah asiloah mawttaw mawng nak laisen aneih ciami kha tharter tthan nak anrak tuah than tik ah hmuh nak tthet kha an awn ahau.

Mawttaw mawng hio ah mit hmaan asiloah mitchung ah senhmi ahmang mi nasi ah cun, hmuh nak tthet an nin tuah tik ah BMV i riantuan tu hna kha na theih ter hna lai. Na hmuh nak hi state nih ati mi zat atlin lo ah cun, mit sibawi nih namit kha anchek khawh nakding caah na va ton ahau. Mit sibawi sin in na hmuh nak kha state nih ati mi zat atlin khawh nak ding in tuah piak asi cang timi ca narak kentikah laisen sawk nak kha peh khawh asi i mah ah cun BMV zungah hmuh nak tthet tuah nak atel than thiam thiam.

HNGALHNAK CAMIPUAI

Mawttaw mawngtu hngalhnak camipuai cu Indiana phunglam, aa rungvang tein mawttaw mawng hio ning le mahi mawttaw mawngtu kutken cauk chungah hrambunh in a phi tampi pek mi lak ah ahman mi thim camipuai asi. Hngalhnak camipuai awn hi, Indiana ah mawttaw mawng khawh nak nawl ngah nak ding caah a kar khat nak asi. Hngalhnak camipuai na awn nak ding caah cun, Indiana i mawttawka kalnak lam phung ning le him tein mawttaw mawng hio ning kha natheih ahau. Cun, phunglam, ralrinnak pekmi le mawttawka kalnak lam i hmelchunhnak le hmuhsaknak kha narel thiam ahau.

Mawttaw mawngtu i hngalhnak camipuai aherh mi cu atanglei ca bangtuk asi.

- Mawttawmawng cawnkhawhnak lehnmah asawk tu
- Pengkomh leng ah(out-of-state) a leilawng mawng hio laisen a dihmi Indiana ah khuasa that silole ramleng(out-of-country) laisen a hmanngmi khuasa thar
- A mawttaw laisen athih nak ni 180 asi cang mi
- Indiana mawttaw mongh nak tuanbia ah hmak 6 asiloah mahnak tam deuh angah i a laisen kha atharter tthan
- Ralkap rian atuan lio mi, an nupi/va le asiloah afa le, mah bangtuk nan um ah cun, Indiana laisen athih nak ni 180 leng asi cang, cun, alaisen tharter tthan nak arak tuah mi ni hlanah ralkap rian ava tuan nak in arak kir tthan nak ni 90 asi cang mi.
- Kaadang state ah ralkap rian atuan lio mi asi i, a mawttaw mawng hio nak laisen cu, arak um bal nak state nih, ralkap caah, caan pek chap ding nawl an pek mi ni nak tam deuh a luan cang mi

Indiana BMV nih CDL asawk mi, riantuannak fiantein athei set mi hnatlakpinak le mawttaw saikel mawng hio aduhmi caah MDC - Class B mawttaw pawl le hlan nak ding sikhawhnak caah hngalhnak camipuai tuah piak asi.

→ *Hngalhnak camipuai na phit dingmi ni ah zung khar hlan atlawmbik nazi pa khat ah narak phan lai.*

→ *Hngalhnak camipuai na sungh asiahcun, phit than nak ding caah zung oncaan ni khat nahngah lai.*

LEILAWNG MAWNGH THIAMNAK CAMPUAI

Mawttawmawng hio cawnkhawhnak lehnmah nanei i BMV nih laisen pek cohlan mi, BMV i mawttaw mawng hio thiam tthet ngol nak tuahpiak nak ah atel mi, mawttaw mawng hio cawn nak siangin akai tu nasi ah cun, nacawn ding thatein nalim hnu, (nazi 30 ah cawn le nazi pa 6 amawng hio tak tak cawn) ah mawttaw mongh thiam tthet nak camipuai kha nang mah na siangin ah phit asi lai. Na siangin nih tuahmi mawttaw mongh thiam tthet nak camipuai kha thatein na awn asiahcun, mah na awn nak kha, mawng hio cawnkhawhnak lehnmah athih hlan tiang anung peng ve lai. Laisen pek cohlan asimi mawttaw mawng hio cawn nak siangin pawl hi hika ah zoh khawh asi. IN.gov/BMV.

Atang lei i tialmi pakhat khat acan ah cun BMV zungah mawttaw mawng hio thiam tthet nak camipuai na phit ahau.

- Mawng hio cawnkhawhnak lehnmah a caan adih/athi
- Mawttaw mongh siangin ah na cawnmi ah khan, apa khat paohpaoh kha nasung
- Mawttaw mongh thiam tthet nak caah, nasiangin kha mawttaw mongh thiam tthet ngol nak tuahpiak nak ah atel lo

Mawng hio cawnkhawhnak lehnmah kha athi i, hngalhnak camipuai na phit nak ni 180 aluan cang ah cun, mawng hio cawnkhawhnak lehnmah tharter tthan nak ding caah hngalhnak camipuai na phit than ahau. Anung mi, mawng hio cawnkhawhnak lehnmah na tlaih caan (athi lai lo, phuhtanak um lo, asiloah hrawh piak lo) cu aherhmi ni 180 tling tiang rel piak nasi lai.

Mawttaw mawng thiam tthet nak camipuai tuah nak caan lak naduh ah cun, hika ah rak zoh [IN.gov/BMV](https://www.in.gov/bmv) asiloah BMV pehtlaih nak hmun (888) 692-6841 kha rak au hna. Mawttaw mawng thiam tet nak camipuai caan cu ni 14 nak tamdeuh lak cia loding le zung kai nazi 48 nak tlawm deuh in lak cia lo ding asi lai. Zeipoh asiah, laisen zung nakal ah cun, acaan tuan deuh in lak khawh asi lai. Mawttaw mongh thiam tthet nak camipuai ah nangmah mawttaw narak i ken lai. BMV nih tuahmi mawttaw mongh thiam tthet nak camipuai caah aman lak asi lo.

BMV camipuai tuah tu hi mawttaw mawng thiam tthet nak camipuai atuah nak ding caah aherh mi cu atang lei ban tuk an si.

- Indiana i mawng cawnkhawhnak lehmah anei mi asi i, BMV nih laisen pek cohlanmi mawttaw mawng cawnnak ah fel tein adih, cun mawttaw mawng thiam tthet nak ngol ter asi lo ah cun.
- Indiana ah khausar thar mi asi i kaadang state i na laisen kha athih nak kum nga leng asi cang, asiloah kaadang state nih hrawhthan asi lo mi laisen atlawmbik kum khat natlaih asiah cun.
- Indiana ah khuasar thar mi asi i ramdang laisen atlai mi
- Indiana ah khuasar mi asi i a mawttaw laisen athih nak kum nga nak tam deuh asi cang mi
- BMV nih khamnak atuah mi asi caah tthet tuah ahau mi
- BMV sinah ngandamnak lei tlinh lonak chim asi ruang ah, mah mawttaw mawng tu caah BMV nih mawttawmawng thiamnak tthet aherh tiah aruah mi
- BMV i ngandam nak lei bawt nih thiamnak tthet nak aduh piak tikah BMV nih mawttaw mawng tu kha mawttaw mawng thiam tthet nak camipuai kha adih ter
- Ralkap rian atuan lio mi, an nupi/va le asiloah afa le, mah bantuk nan um ah cun, Indiana laisen athih nak kum nga leng asi cang, cun, alaisen tharter tthan nak arak tuah mi ni hlan ah ralkap rian ava tuan nak in arak kir tthan nak ni 90 asi cang mi
- Ralkap rian adih cang i kadang state laisen atlaih mi, mah laisen adih caan cu ni 90 an chap piak mi leng aluan cang i, alaisen athih nak kum nga leng asi cang mi

Mawttaw mawng thiamnak tthet anintuah tik ah BMV i camipuai antuah tu asiloah BMV i nawlgei tu asi lo mi midang aho hman na mawttaw cungah an ni cit lai lo. Na mawttaw cu ningcang tein aherhmi thil aum mi, insuarent anei mi le a him le athiang mi mawttaw asi lai. Mawttaw mawng thiamnak camipuai an nin tuah hlan ah na mawttaw atu lio cazin natuah nak kat na piah lai.

Mawttaw mawng thiam tthet nak ah nahmanmi mawttaw kha BMV camipuai tuah tu nih aduh lo ah cun hlawtkhawhnak nawl anei.

Mawttaw mawng thiam tthet nak camipuai anin tuah hlan ah BMV i camipuai tuah tu nih aherh mi bia hal nak antuah lai. Camipuai an tuah tu arian cu zeitin dah na mawng lai ti chimding asi lo, sihmansehlaw ding tele phungning te le tinhmi camipuai asi nakding caah amah nih ahmuh ning te in atuah lai. BMV camipuai tuah tu hna nih zapica akhat in hmanmi fawm kha hmang in mawttaw him tein na mawng khawhnak na thiam nak cungah hmak an nin pek.

Mawttaw mawng thiamnak camipuai antuah tikah, atang lei tialmi cungah zoh in hmak pek na si.

- Lamah arinmi ri kha zulh in thatein lam chungah mawng, kalnak kha tha tein zoh, cun lam nathlen hlan ah hmuhsak nak kha tha tein tuah hmasa
- Nahmai ah akal mi mawttaw le nangmah mawttaw kar lak ah ahlat nak aza tawk na chiah lai
- Mattaw dangnih an lawnh tikah atlak te le tha tein na mawng lai, nakal ningzat tein nakal lai i an lawnh tu mattaw caah hmun aherh zat kha na chiah piak lai.
- Zeitluk rangin mawng ding tiah tar mi kha zoh in le mawttaw kal nak lam aadan nak cung ah zoh in, na ran nak kha na uk lai.
- Thate le ralring tein mawng mi zia kha na cinken lai
- Tuahding chimmi le mawttawka lam ah, zulh ding phunglam kha na ngaih lai.
- Lam atawn nak zawn na phak tikah adik le atlakmi ran nak he na naih lai, midang mawttaw kha na zoh lai cun aherh asi ah cun na dir piak hna lai.
- Mawttaw dir nak hmun in narak chuah tikah ahnu lei hman tein kir khawhnak thiam nak na nei lai.

Mawttaw mawng thiam tthet nak camipuai natuah tikah atang lei i tuahmi bantuk nih ahnubik na hmak kha an tlawm ter kho asiloah an sung ter kho:

- Aherhcaanah, thlalang hnawhnak asiloah thlalang akhalmi tit ternak hman lo nak
- Nakut pahnih tein mawttaw mawngnak cungah chiahlonak
- Giar ahman lomi hmanna
- Siknel piah lonak
- Nuartuk in namawng asiloah aherh loah na dir
- Minung lamtannak nalawnh, dirnak ri na lawnh, asiloah stop sai kha nalawnh
- Lamahmanmi chungah nakuih lo asiloah ahman mi in nakuih lo
- Hnuleizohnak thlalang nih ahmuhkhawhlonak kha nazoh lo
- Lamnathlen tikah nuardeuhin nakal
- Hnulei nakirtikah rangtukin nakir
- Lamnathlen hnuah na siknel mei avangpengrih
- Nahmaiah kalmi mawttaw asiloah adirmi mawttaw kha neihtukin namawng

Atanglei langhtermin natuah asiahcun, mawttaw mawng tthetnak camipuai asung cia nasi lai:

- Midang kalter hmasalo, dir nak, sianginn umnak hmun, asiloah "No Turn on Red" (asen tikah nakuih lai lo) timi hmelchunhnak pawl kha nazul lo
- Mawttaw lam i hmelchunhnak pawl kha nazul lo
- Ahnulei nathawnah lamkhamnakkha nalawnh
- Adirmi mawttawka kha na taih soal
- Tuahdingchimmi zulh lonak
- Tthutden taisawmh hmanding chambau nak
- Lamumtuning tihanun tikah adang hleiloin umnak
- Arangpin mawng nak
- Lamle pawngkam sining he zohtikah arangtukin amawng tikhawh nak
- Ahmanlomi lamah nakuih asiloah nalut
- Mawttaw kallonak/lawnhlonak ding hmuna nakal/nalawnh asiloah aihre zawng adingtein/ aathenloun suaimi ri ah na lawnh
- Lam alai i kehlei in mawng
- Ricung ah mawng
- Lamkalmi asiloah saikel acitmi neihtuk in mawng
- Imagenci mawttaw le sianginn mawttaw arattikah nadirpiak lo
- Mawttaw mawng thiam tthet nak tuah lioah eksidenh tawnnak
- Lam hmanna nawl kha nape hna lo (nakal ter hmasa hna lo)
- RR crossings (tlanglawng lam tannak) phunglam nazul lo

Mawttaw mawng tthet nak sunghnuah tuahrihding cu BMV camipuai tuah tu i nawl asi lai.

Mawttaw mawng thiam tthet nak camipuai na sung soal asi ah cun, na phit than nak ding caah ni 14 na hngah lai. Mawttawmawng cawnkhawhnak lehmah na tlaih lio ah mawttaw mawng thiam tthet nak camipuai avoi 3 nak nasung hnu ah, na phit than nakding caah ahnu bik na sung ni in thla 2 asi tiang na hngah lai.

HLIAMNAK ASILOAH RAWHRALNAK CAAH PHAISA LEI IN LIAM PIAK DING

Mawttawmawng cawnkhawhnak lehmah asiloah kumtling rih lomi mawng nak laisen asawk mi kum 18 tang asi mi caah upa pakhat khat nih biakam nak asiloah phaisa lei in liam ding ah aamah khangtu nih BMV zung ah aminung rak ra in mit thut ahau. Phunglam (IC 9-24-9-3) duhdeuh mi nawl bia cu:

1. Kum tling rih lo mi asawk tu caah nu le pa nih cong ding tuanvo anei asiloah cong ding tuanvo anei mi nu le pa nih adang cong ding tuanvo an thiah mi nu le pa
2. Kum tling rih lo mi asawk tu caah nu le pa nih cong ding tuanvo anei lo mi asiloah cong ding tuanvo anei lo mi nu le pa nih adang cong ding tuanvo anei lo mi an thiah mi nu le pa
3. Kum tling rih lo mi asawk tu caah zohkhenhtu nih cong ding tuanvo anei mi
4. Pa (1) in Pa (3) chung chimmi bantuk minung aum lo asiahcun, mah tthennak (IC 9-24-9) nih tuanvo athiah ning in acohang kho tu upa pa khat khat

Phaisa lei liam piak ding caah biakam in min thu ti mi upa asiloah kum tling rih lo mi asawk tu caah phaisa lei in kalam lai tiin le kum tling rih lo mi nih mawttaw amawng nak ruang rawhralnak achuah soal asi ah cun tavuan kalak lai ti mi hnatlak nak min thut asi. Kum tling rih lomi nih cawng kami caah mawng cawnkhawhnak lehmah asiloah mawttaw laisen asawk tikah, phaisa lei liam piak ding caah min thu ti mi upa nih BMV nih ai di anungmi cazin antial mi chung aum mi kha BMV ah arak pek hna lai. Zei can poh, zeiruung paohpaoh ah, phaisa lei liam piak ding min thu ti mi nih kumtling lo caah a liam piak ding aduh ti lo ah cun, State fawm 55834 - phaisa lei liam

piak ding mi ngol nak ding nawlnak ca kha zungah a pek khawh. Ma cu fawm cu BMV website cung ah lak khawh asi. Phaisa lei liam piak ding mi ngol nak ding nawlnak ca pek mi nih, kum tling lo mi i mawng cawnkhawhnak lehmmah asiloah mattaw laisen kha hrawh tthan asi ter [IC 9-24-9-4(b)].

Department of Child Service (DCS) Hngakchia ca Riantuan piak nak zung i zohkhen nak tangah aum mi asi nak a langh ter kho i, kum 18 tang asiahcun, mawttaw laisen asiloah mawng cawnkhawhnak lehmmah asaw nak ah upa lehmmah thuh ahau lo. DCS sinin, mawttaw mawng nak laisen asiloah mawng cawnkhawhnak lehmmah anrak sawk asi ah cun, Indiana Phunglam chungah phuan asi bantu kin atlawm bik liam mi mawttaw insuarent pawlisi aneih nak ca kha arak i ken hau. Tthen nak pa 5 nak nih insuarent aherh nak le insuarent neilo in mawttaw mawng ruangah dantatnak kong tling tein achim.

MAWTTAW MAWNGH NAK LAISEN SAWK NAK

Mawttaw mawng nak laisen phun 2 in nasaw khawh: amawngtu laisen asiloah chawleh chawhrawlnak mawng nak laisen.

- Kum 21 tang nasi ah cun, nangmah i amawngtu laisen cu "hneksakmi" mawttaw mawng nak laisen tiah ruah piak asi. Hneksakmi mawttaw mawng nak laisen kong kha cahmai pa 9 ah tling deuh in aum.
- CDL laisen nasaw nak ding ah, atlawm bik kum 18 nasi ahau i, CDL laisen, minung phawrmi asiloah tih anung mi thil phawr dingah hnatlakpinak ca asi ah cun, kum 21 na si ahau.

Mawttaw mawng nak laisen pakhat cio i konglam tawite chim mi le, aherh mi aphun phun, hnatlakpinak le kham mi zulhnak pawl aa tel. Mah tthenak le tthenak pa 2 chungah, tlangtar pakhat cio caah tling deuh in tialpiak asi.

Amawngtu laisen caah sawk nak

Atlang pi in, mawttaw mawng nak laisen caah BMV zung paohpaoh ah sawk khawh asi. Mawttaw mawng nak laisen nangah nak dingah, atang lei i aherhmi pawl kha na tlinh ahau.

- Mah tthenak ahnu lei ah alangh ter bantu in, mawttaw mawng nak laisen ca kum aherh mi zat na tlin ahau.
- Mah tthenak ahnu lei ah alangh ter bantu in, Indiana i mawng cawnkhawhnak lehmmah kha zeimaw can atlai cang mi nasi lai, adang nawlgeihnak chung i anung rih mi laisen natlaih asi lo ah cun
- ADANG CHAPMI THILA ah atial mi, na ai di, ningcang tein um nak nawl naneih nak langh ter nak, social security nambur (nangmah kha ramdangmi nasi lo ah cun) apahnih ah pakhat khat le Indiana ah khua nasak nak ca na pek hna lai.
- Mit hmuh nak tthet nak kha na awn ahau.
- Ngah naduh mi mawttaw mawng nak laisen na ngah nak ding caah hngalhnak camipuai kha na awn a hau (thiamnak camipuai hlaan ah tlinh hrim ding a si lai).
- Mawttaw mawng thiam tthet haulomiaah atlingmi na si lo ah cun, mawttaw mongh thiam tthet nak camipuai kha BMV camipuai tuahtu hen na awng ahau

Amawngtu laisen caah aherh mi kum le eksperian (ahmuhtawn mipawl)

Amawngtu laisen caah sawk nak:

- Atlawm bik kum 16 le ni 90 nasi lai i BMV nih laisen pek cohlan mi mawttaw mawng cawnnak sianginn adihmi
- Atlawm bik kum 16 le ni 270 nasi lai i BMV nih laisen pek cohlan mi mawttaw mawng cawnnak sianginn adihlomi
- Indiana i mawng cawnkhawhnak lehmmah atlawm bik ni 180 natlaih lai i (a caan adih lo mi, phuah asilo mi, asiloah hrawh asilo mi) asi lai.
- Atlawmbik kum 18 nasi i, na tlamtlin lonak kong ca in aum hnu ah, mawttaw mawng tu ahlan i arak si ning bantu remh than nak cawnpiaak nak ah BMV nih cohlan mi, mawttaw mawng tu ahlan i arak si ning bantu remh than nak cawnpiaak athiam tu nih cawnpiaak nak kha adih mi nasi lai.

Atlawm bik kum 18 nasi i, mawttaw mawng nak laisen nasaw ah cun,nazi 50 chung zohkhenh bu mawttaw mawng cawm nak nadih lai:

- Laisen nung anei mi (acaan adih lo mi, phuah asi lo mi, asiloah hrawh asi lo mi) asi lai i kum 25 nak in upa deuh asi mi hen mattaw mawng na cawng kho.
- Na nupi/va atlawm bik kum 21 asi i mawttaw mawng nak nawl anei mi

Acung ah chimmi apa hnih tein, atlawm bik nazi pa 10 zanah midang pakhat nih zohkhenh bu in cawwnak anei lai. Mawttawmawng h cawwnkhawhnak lehmah cungah (khamnak G) chun lawng lawng ah timi atial lo asi ah cun. Mawng h cawwnkhawhnak lehmah cung ah chun lawng lawng ah timi atial asi zawngah, midang pakhat nih zohkhenh bu in cawwnak nazi 50 na neih thiam thiam ahau.

Mawttaw mawng h nak laisen nasawk caan ah, nazi 50 mawttaw mawng h cawn nak na lim nak, State Fawm 54706 - pakhat nih zohkhenh bu in mawng h cawwnak kong tial mi (log) kha na rak ap lai. Aherh mi nazi tial nak ding ah, aherh ah cun, Log tial mi tampi hman khawh asi. Asawk tu hi kum 18 tang asi ah cun, nu/pa asiloah phung ning zokhenh tu nih log chungah min athut lai.

Amawngtu laisen Hman Khawh Nak

Amawngtu laisen hi ze i caah hman khawh:

- Kum 75 tang nasi ah cun, kum 6
- Kum 75 le 84 kar nasi ah cun, kum 3
- Kum 85 nasi ah cun, kum 2

Amawngtu laisen hi zapica khiah mi acaan he akhat in hman khawh asi men lai lo. Aho ca ti duh mi asi kanti ah cun:

- Phungning tein chik khat arak umta mi hna

Hneksak in mawng h nak caah aherhmi pawl

Atlawm bik kum 18 nasi i, hneksak in mawng h nak laisen nasawk ah cun, nazi 50 chung midang pakhat nih zohkhenh bu mawttaw mawng h cawn nak nadih lai:

- Laisen nung anei mi (acaan adih lo mi, phuah asi lo mi, asiloah hrawh asi lo mi) asi lai i, atlawm bik kum 25 asi i nangmah he thi in, thit um nak in, asiloah phungning sining in apeh tlai mi asi lai.
- Na nupi/va atlawm bik kum 21 asi i mawttaw mawng h nak nawl anei mi
- Mawttaw mawng h nak nawl anei i, mawttaw mawng h cawwnak sianginn ah cawwnpiaktu tuannak laisen anei mi, mawttaw mawng h cawwnak siangin nih nawlpek nak tangah aum mi, asiloah
- Mawttaw mawngtu remhthan thiamnak laisen anei i BMW nih cohlan asi pin ah mawttaw mawngtu remhthan nak tuahmi ah rian tuan tu

Hneksak mi mawttaw mawng h nak laisen Hman khawh nak

Mawttaw mawng h nak laisen nangah ah khan kum 21 tang nasi ah cun, kum 21 natlin hlan tiang na mawttaw mawng h nak laisen cu hneksak mi tiah ruah asi. Hneksak mi mawttaw mawng h nak laisen cu kum 21 le ni 30 nasi tiang hman khawh asi. Hneksak mi mawttaw mawng h nak laisen cu kum 21 le ni khat nasi hlan lo tharter tthan khawh asi lo.

Hneksak mi mawttaw mawng h nak laisen minung phorh mi khamnak

Na mawttaw hmai i mi cit nakah atang lei ah chimmi, mi pakhat khat a cit lo asi ah cun, hneksak mi mawttaw mawng h nak laisen nangah hnu ni 180 chung, aho hmanh na mawttaw ah ani cit lai lo:

- Laisen nung anei mi (acaan adih lo mi, phuah asi lo mi, asiloah hrawh asi lo mi) asi lai i kum 25 asiloah mah nak in a upa deuh mi,
- Na nupi/va atlawm bik kum 21 asi i mawttaw mawng h nak nawl anei mi asiloah mah nak in a upa deuh mi, asiloah
- Mawttaw mawng h cawn nak siangin ah saza tuannak laisen anei mi

Sihmanhselaw, hneksak mi mawttaw mawng h nak laisen na ngah hnu ahmasabik ni 180 ah midangtelloin nafa, fa ei, unau, nu dang pa dang unau, asiloah pa khat nu dang nu khat pa dang unau, asiloah nupi, va he na mawng h khawh.

Hneksak mi mawttaw mawng h nak laisen acaan khamnak

Hneksak mi mawttaw mawng h nak laisen na ngah hnu ahmasabik ni 180 ah zan nazi 10 in zinglei pa 5 kar mawttaw na mawng lai lo.

Hneksak mi mawttaw mawng nak laisen na tlaih mi ni 180 asi hnu ah, atang lei caan pawl ah mattaw na mawng lai lo.

- Zarhpi in Cacawn ni 4 tiang, zan nazi 11 hnu.
- Cacawn ni 1 in ni 5 tiang zinglei nazi pa 5 hlan.
- Zarhte le Zarhpi zinglei pa 1 in pa 5 kar.

Nangmah cu atang lei tial mi pakhat khat ah, nava i tel, nakal, asiloah narak tin than, asi ah cun, acunglei i chim mi caan ah mawttaw na mawng kho:

- Ningcang tein rian natuan
- Siangin nih tuahmi puai/thil pakhat khat
- Biaknak lei he apehtlaimi asiloah
- Laisen nung anei mi (acaan adih lo mi, phuah asi lo mi, asiloah hrawh asi lo mi) mawttaw mawng nak nawl anei mi asi lai i atlawm bik kum 25 asi lai, asiloah mawttaw mawng nak nawl anei mi na nupi/va, atlawm bik kum 21 asi mi nih zulh nasi ah cun

Hneksak mi mawttaw mawng nak laisen Chawnh biak nak thil ri Kham Nak

Hneksak mi mawttaw mawng nak laisen atlai mi telh in i, 911 auh nakding caah na hman tidak lo ah cun, zeibantuk chawnh biak nak thil ri hmanh (hri atel lo mi fone, minung pumpak bawmh nak ding caah hman mi seh, seh in ca i kuat nak, asiloah fone in ca kuat) mawttaw mawng lio ah a hmangtu mawttaw mangtu vialte kha Indiana phunglam nih akham.

Sianginn naaphuak, Phuahta nasi, asiloah Siangin in Chuah nasi

Atang lei i tialmi kong ruangah mino pa/nu i siangin nawlgeitu asiloah sazaci nih theiter nak atuah asiahcun, BMV nih, mah mino pa/nu i mawttaw mawng nak nawl kha phuahta asi lai tiah Indiana phunglam nih ati.

- Mino pa/nu cu siangin phuah, siangin in pheo nak pek, asiloah avoi hnih nak asiloah siangin kai kum khat chungah phuahta nak angah than asi ah cun
- Mino pa/nu cu siangin kai abau lengmang tiah hngalh asi, asiloah
- Mino pa/nu cu siangin aphuak cang

Hneksak mi mawttaw mawng nak laisen in zehmanh kham um lo mi amawng tu laisen ah tharter tthan nak

Kum 21 natlin i hneksak mi mawttaw mawng nak laisen tharter tthan nak natuah tikah zehmanh kham um lo mi amawngtu laisen kha na ngah lai. Zehmanh kham um lo mi laisen nih, acung lei i, hneksak mi mawttaw mawng nak laisen caah kham mi vialte kha aloh ter dih hna. Zehmanh kham um lo mi laisen atlahi mi nih, cahmai 11 i zeibantuk laisen poh poh atlahi mi caah tial asi mi, mipi him nak caah kham mi le tuahlo ding timi vial te kha azungzal in atheih ahau.

CHAWLEH CHAWHRAWLNAK CA MAWNGH DING, ACAWNGKA MI CA MAWNGH ONHNAK LEHMAH LE CHAWLEH CHAWHRAWLNAK CA MAWNGH DING MAWTTAW MAWNGH NAK LAISEN

Chawleh chawhrawlnak ca mawng ding, mawng cawnkhawhnak lehmah (CLP) asiloah Chawleh chawhrawlnak ca mawng ding mawttaw mawng nak laisen (CDL) sawk nak ding caah atlawm bik kum 18 na si lai. Kum 21 tang asimi chawleh chawhrawlnak mattaw amawng tu cu state chung lawng lawng ah amawng khawh i minung phor mi mawttaw, siang hngakchia phor mi mawttaw asiloah ttih awk asimi thil phormi caah hnatlakpinak, mah pawl mawng nak nawl anei lo.

Indiana chawleh chawhrawlnak mawng nak laisen (CDL) nih chawleh chawhrawlnak mawttaw asiloah mawttaw adang zong asi mi, pawng 26,000 nak atam deuh arit mi thil phorh nak mawttaw; amawng tu tel chih in, minung 16 asiloah mahnak tam deuh phorh kho mi, cun thil tih nung phor mi mawng nak ding laisen aphun le hnatlakpinak anei mi nih mawng nak nawl cu an nei.

- ➔ CLP asiloah CDL ngah nak ding tlingdeuh theih naduh ah cun mah kaah hmuh khawh asi [IN.gov/BMV](https://www.in.gov/bmv) asiloah BMV zung poh poh valen khawh asi.

HMANTHLAK AHOU LO MI, ZUMHAWKTLAK A SI TI NAK DING CAAH CHUAHPIAKMI KAT

Ngandam nak lei le biaknak lei ruangah asi ah cun, hmanthlak ahau lo mi, mawng hawnkhawhnak lehnmah le mawttaw mawng nak laisen kha ngah khawh asi. Hmanthlak ahau lo mi ai di kat cu biaknak lei ruangah asi lawng ah ngah khawh asi. Nangmah naherh ning bantuk asi mi, hmanthlak ahau lomi zumhawktlak a si ti nak ding caah chuaipiakmi kat ngah nak ding caah aherh mi ca pawl theih naduhcun IN.gov/BMV Hmanthlak ahau lo tinak kha na hlaut duh asi ah cun, tharter tthan nak tuah ding asiloah zumhawktlak a si ti nak ding caah chuaipiakmi kat remh than naduh asi ah cun BMW zungah hman na thlak ahau.

ZUMHAWKTLAK A SI TI NAK DING CAAH CHUAHPIAK MI KAT KHA CA KUAT IN NGAH NAK

Zumhawktlak a si ti nak ding caah chuaipiak mi kat kha athar na sawk, tharter tthan nak natuah, na remh, asiloah thlen nak ding in na sawk hnu ah, ahim te in antuah nak hmun in nangmah sin ah ca kuat in anin kuat lai. Zumhawktlak a si ti nak ding caah chuaipiak mi kat kha BMW i na um nak hmun napek mi ah anin kuat lai i ni 14 chungah na ngah lai.

I chinchiah ding, zumhawktlak a si ti nak ding caah tialpiak mi kat kha BMW i na um nak napek mi ah anin kuat lai i kadang ah kuat piak than khawh asi lo. Naumnak nathial asiahcun US ram cakuat nak zung ah thawng na thanh bantuk in BMW zung zongah thawng na thanh hna lai. Mahtin natuah lo asiahcun zumhawktlak a si ti nak ding caah chuaipiak mi kat kha anin kua kho lai lo. Naumnak athar kha Indiana BMW i BMW zungah IN.gov/BMV asiloah BMW connect kiosk ah chimh khawh asi.

ZAPI HIMNAK KHAM MI PAWL LE THLAUH MI PAWL

Thutnak taisawm

Indiana phunglam nih mawttaw acit mi paohpaoh, mawttaw aser tu nih zapi caah an bunh piakmi, thutnak taisawm kha mawttaw akal tik poh poh ah i sawmh ding aherh ti asi.

Chawnh biak nak thil ri Kham Nak

911 auh nak ding ca asi lo ah cun, asiloah, kut ah tlaih hau loin, asiloah, aw in duhmi tuah ter khawhmi asi lo ah cun, hneksakmi mawttaw mawng nak laisen atlai lomi pawl caah, mawttaw akal lio ah, catial, ca kuat rel, asiloah email kuat nak dingah chawnh biak nak thil ri hman khawh asi lo.

Indiana phunglam nih chawnh biak nak thil ri ati tik ah elektrik asiloah number 0 le pa 1 in riantuan termi seh, zeibantuk asi kanti ah cun, hri atel lo mi fone, minung pumpak bawmh nak ding caah hman mi seh, seh in ca i kuat nak asiloah fone in ca kuat nak, mah pawl cu an si. Mah fianternak ah Federal Communications Commission (Cozah Biakchawhnak Rian thiahmi Bu) i laisen atlai mi CB radio tlaitu i hmanmi, citizen band (CB) radio seh thilri abunh mi pong 10,000 leng arih i chawleh chawhrawnak ah hman mi mawttaw cungah bunh mi kha atel lo. Mawttaw mawng lio ah i chawnh nak seh thil ri na hman ah cun, na mawttaw mawng nak record ah point (hmak) pek na si lai.

TTHENNAK PA HNIH KHAMNAK LE HNATLAKPINAK

KHAMNAK LE HNATLAKPINAK

Zumhawktlak a si ti nak ding caah chuaapiakmi kat cung ah khamnak le hnatlakpinak cu chiah asi. Mah hnacu zumhawktlak a si ti nak ding caah chuaapiakmi kat kehleikam atang le ahnu lei ah tial piak asi. Khamnak le hnatlakpinak kong fiang tein theih nak ding caah mahka ah zoh khawh asi IN.gov/BMV.

Khamnak atam bik nak aruang cu hmuhnak tthet nak aphi ruang ah asi. Hmuhnak tthet nak aphi ruangah mawng hawnawhnak lehmah le mawttaw mawng nak laisen cungah khamnak atam deuh in tuah mi hna cu:

- **Khamnak B:** Mawttaw mawng tikah mithman asiloah mit chungah bunhmi mithman aherh
- **Khamnak F:** Mawttaw mawng tikah ahnulei zohnak aleng thlang aherh
- **Khamnak G:** Chun lawng ah mawng ding

Mithman loin ca arelkhomi caah khammi	
Zeihmanh khammi aum lo	Amit apahnih tein 20/20 in 20/40 asi
F	Amit khatlei 20/20 in 20/40 le akhatlei kha 20/50 in hmuhkhawh lo tiang
Mithman in ca arelkhomi caah khammi	
BF	Amit khatlei 20/20 in 20/40 le akhatlei kha 20/50 in hmuhkhawh lo tiang
B	Amit apahnih tein 20/40
BFG	Amit khatlei kha 20/50 le akhatlei kha 20/70 in hmuhkhawh lo tiang
BFG	Amit apahnih tein 20/70

adang khammi hnacu:

Mawttaw mawngnak laisen Khammi ahrampi	
B	Mithman asiloah Mitchungah thlang/mithman benhmi
C	Sehnh bawmh asiloah amah caah tuahpiak chommi seh/thiri
D	Ke ttuh/taksattuh bawmhnak
F	Alenglei ummi ahnulei zohnak thlang
G	Chunlawng ah mawng
H	M/C kepathum anei mi saikel lawng
J	Ahleiin richiahpiaknak
S	M/C saihkaa bantuk mawttaw saikel lawng
2	HTV Singlei
3	Hmanthlak Luattnak
5	Singlei: Ahleiin sining tangah mawngnak
6	Chemnak Seh (zu din le din lo chek nak seh)
7	Mawttaw taisawm luattnak
8	Damlonak Sining
9	Ningcangtein chikkhat aum mi

Mawttaw mawngnhnak laisen hnatlakpinak ahram	
L	Mawttaw saikel
2	Hlanawak asi mi - CMV asilomi
ID Kad Ri Khiah Piak Nak Pawl	
B	Mawtain kalmi saikel
Ai Di Khamnak	
3	Hmanthlak Luatter (ahau lo)
7	Mawttaw taisawm luatter

ZUMHAWKTLAK A SI TI NAK DING CAAH CHUAHPHIAKMI KAT CUNGAH HERH

KHUNNAK ANEI MI CAAH KHAMNAK

BMV camipuai atuah tu hnanih, chambau nak aneih caah, zapi hman ding tuahmi mawttaw amawng tik ah dang deuh in aum mi pa/nu kha mawttaw laisen cungh khamnak tialpiak i laisen chuahpiak ding le chuahpiak lo ding kha an ruat. Khamnak atel mi mawttaw mawngnh nak laisen nih cun, amawng tu nih mawttaw amawngnh tikah aherh dingmi thil kha alangh ter lai asiloah amah aherh mi theng te cungh ah adang khammi cu tuahpiak ding asi lai.

MAWTTAW SAIKEL MAWNGH CAWNKHAWHNAK LEHMHMAH

Mawttaw saikel mawngnh cawnkhawhnaK lehhmah nih Indiana ah khuasa mi hna kha, mawttaw saikel ca hnatlakpinak an sawk hlan ah, mawttaw saikel cit cawng nak Motor Driven Cycle - Class A (MDC - Class A) cawn nak nawl apek. Mawngnh cawnkhawhnaK lehhmah hi BMV zung paohpaoh ah sawk khawh asi. Mawttaw saikel mawngnh cawnkhawhnaK lehhmah na ngah nak ding ah:

- Indiana mawttaw mawngnh nak laisen anungmi na tlaih ahau.
- Mawttaw saikel mawngtu kutken cauk chungta hal mi hngalhnak camipuai kha na awn ahau.

Mawttaw saikel mawngnhcawnkhawhnaK lehhmah he mawngnh khawh nak nawl

Mawttaw saikel mawngnhcawnkhawhnaK lehhmah na tlaih i mawttaw saikel asiloah MDC- Class A mawngnh ding nathim asiahcun, mawttaw saikel na mawngnh tikah, mawttaw saikel luchin na chingh lai i, zingka nichuah hlan nazi pa 1 le cheu le zanlei nitlak hnu nazi pa 1 le cheu, midang pherh lo in, nangmah lawng nacit lai.

Mawttaw saikel mawngnh cawnkhawhnaK lehhmah Hman khawh nak

Mawttaw saikel mawngnh cawnkhawhnaK lehhmah hi chuah piakmi ni in kum 1 chung hman khawh asi. Mawttaw saikel mawngnh cawnkhawhnaK lehhmah hi kum 1 voi khat tharter tthan asi lai. Tharter tthan mi siannak nawl adih hlan ah, mawttaw saikel cit nak ding hnatlakpinak nalak lo asi ah cun, mawttaw saikel mawngnh cawnkhawhnaK lehhmah nasawk than nakca dingah kum 1 na hngah ahau, asiloah cohlan asimi Ride Safe Indiana atuah tu sinah mawttaw saikel him nak cawnnak kha tha tein nadih hrimhrim ahau. Cohlan mi anmin pawl hi ka ah kawh khawh an si. [RideSafeIndiana.com](https://www.RideSafeIndiana.com).

MAWTTAW SAIKEL CIT DING HNATLAKPINAK

Indiana mawttaw mawngnh nak laisen anungmi a tlaih mi cu mawttaw saikel hnatlakpinak chuah piak asi. Indiana mawttaw mawngnh nak laisen ahmasabik na ngah nak asi ah cun, mawttaw saikel cit ding hnatlakpinak zongkha na ngah ti chih khawh. Kum 16 le ni 90 asiloah mahnak upa nasi lai i mawttaw saikel himnak cawnnak kha nadih ahau.

Mawttaw saikel cit ding hnatlakpinak nangah nak ding ah, cohlan asimi Ride Safe Indiana atuah tu sinah mawttaw saikel him nak cawnnak tha tein na dih hmasa lai asiloah mawttaw saikel hngalhnak le cit thiam thhet nak camipuai apahnih tein na awn ahau.

Indiana ah kua asa tharmi, mawttaw saikel cit ding hnatlakpinak asiloah mawttaw saikel laisen kha kaadang state in angah mi nasi ah cun, mawttaw saikel hngalhnak camipuai na awn hnu ah Indiana mawttaw mawngnh

MAWTA HEN AKAL MI SAIKEL (MDC)***MDC - Class B Mawttaw le Mawngnakkong chimnak***

Indiana phunglam nih atanglei chimmi bantuk asiahcun mawttaw cu MDC - Class B tiah ati

- Acit mi caah thutnak asiloah kengdan aum lai
- Ake pathumnak tamdeuhnih vawlei tawngloin akal dingin sermi asi
- State le cozah mawttaw thilri aherh ning tein atlinh le phunglam azul mi asi
- Cong tlumkhawnak kha keubik centimita 50 aluan lai lo
- MDC asiloah MDC- Class B tiah cazin khumh asi

MDC - hngalhnak camipuai naawn asiahcun, na ai di kat cungah MDC hnatlakpinak kha nasawk lai. Kat annin chuahpiak tthan tik ah, MDC hnatlakpinak kha na ID kat cung ah chappiak asi lai. Anung mi (acaan adih lo mi, phuahta asi lo mi, asiloah hrawh piak asi lo mi) Indiana mawttaw mawngn nak laisen na tlaih asi ah cun, MDC - Class B hnatlakpinak naherh lo.

MDC - mawngn dingah atang lei kham nak pawl hman asi:

- Atlawmbik kum 15 nasi lai
- Kum 18 tang nasi ahcun, lukhamnak lukhuh na chinh ahau
- Kum 18 tang nasi ahcun, mitkhamnak mithman, tiliotik hmanmi mithman phun, asiloah aleng hmuhkhawhmi hmaikhamnak na hman ahau
- Nakekha athutden akam le kam ah chiahbuin na mawngn lai
- Mawnghtikah aluleimei ceuterbuin namawngn lai
- Akut chungah zeithil hman aken lai lo
- Adang mawttaw lawnh aduh asiloah kehlei kuih aduh tilocun, lam i orhleikam aki lei ah amawngn lai
- Nazi pakhat ah meng 35 hlei in namawng lai lo
- Midang citterkhawh asi lo
- State pakhat le pakhat pehmi haiwey lam le minung kalnak lamah namawng lai lo



nak laisen chungah na bet chih kho.

Indiana mawttaw saikel cit ding hnatlakpinak cu, Indiana mawttaw mawngah nak laisen hen hman khawh nak caan alo ve ve mi an si. Na mawttaw mawngah nak laisen le mawttaw saikel cit ding hnatlakpinak cu an caan adih hlan ah Indiana BMV zung ah asiloah online ah laisen athih hlan kum 2 chung ah tharter tthan nak tuah khawh asi. Atulio ah, mawttaw mawngah nak laisen anung mi le mawttaw saikel cit ding hnatlakpinak natlaih asiah cun, na laisen tharter tthan nak natuah tikah mawttaw saikel cit ding hnatlakpinak cading ah aman pek ahau ti lo.

Ride Safe Indiana atuahtu sinah mawttaw saikel him nak cawnnak ah na tel ding kha, Indiana BMV nih duhpiak nak ngan pi kannin ngeih hna. Zeitindah mawttaw saikel cit ding hnatlakpinak ngah khawh asi, mawttaw saikel him nak le cawnnak, asiloah mawttaw saikel mawngah thiam tthet nak camipuai kong tling deuh in theih naduh ah cun, zangfah ten hi kaah rak zoh [RideSafeIndiana.com](https://www.RideSafeIndiana.com).

AUTOCYCLES (SEHSAIKEL)

Autocycle mawng

Indiana phunglam nih autocycle tiah atimi cu, ake pa thum angei mi mawttawka asi i amawngtu le acit tu cu azapi asiloah acheu akhar mi thut nak ah an ni cit, zeidah atel rih kanti asi ah cun:

- Akhuh asiloah thir pum aum lai,
- Acit tu pakhat cio caah himnak taisawmh
- Ruahlopin kuaih tikah ake mer lo in aum lonak ding rian atuan, cun
- amawng nak le ke in lamh tik ah akal nak he uk ding in tuah mi asi

Anung mi Indiana mawttaw mawng nak laisen (acaan adih lo mi, phuahta asi lo mi, asiloah hrawh asi lo mi) na tlaih asi ah cun, Indiana lam cung ah autocycle na mawng khawh. Mawttaw saikel mawng cawnkhawh nak lehmat asiloah mawttaw saikel cit ding hnatlakpinak ahau lo.

Autocycle mawng dingah atang lei kham nak pawl hman asi:

- Amawng tu thut nak ah thut in mawng hrim hrim asi lai
- Akut chungah zeithil hman aken lai lo
- Lam pakhat lawng asi nak ah, autocycle pakhat nak in atam deuh mawng khawh asi lo
- Amawng tu le acit tu nih thutden taisawmh an hman hrim hrim ahau
- Amawng tu laisen caah mawng thiam nak camipuai tuah nak ah hman asi lai lo

HLAN AWK CA HNATLAKPINAK

Hlan-awk ca hnatlakpinak nih, zumhawktlak a si ti nak ding caah chuahpiakmi kat anei mi caah atang lei i tialmi mawttaw kha mawng nak nawl pek asi:

- Arih nak pong 16,000 asinain pong 26,000 nak in atam deuh lo cazin ah khumh asi i thilphorh nak caah hlan mi thilri; asiloah
- Amawng tu tel in minung 16 nak in atlawm deuh ding tuah mi, khaultlawng mi minung phorh nak caah hlan mi mawttaw mawng nak.

Hlan-awk ca hnatlakpinak nih, zumhawktlak a si ti nak ding caah chuahpiakmi kat anei mi kha chawleh chawhrawlnak mawttaw mawng nak nawl ape lo. Indiana ah khausami chawleh chawhrawlnak mawng nak laisen (CDL) atlahi i hlan awk (limo (mawttawka ttha ngai phun) mawngtu, minih cit awk ah hlan mi mawttaw mawngtu, asiloah mah mawttaw ah mi i cit ter) mawttaw mawng aduh asi ah cun, hlan-awk caah hngalhnak camipuai a awn hmasa le hlan-awk hnatlakpinak asawk ahau.

Indiana ah khausami asi i, kum 18 atling cangmi, Indiana mawttaw mawng nak laisen anungmi a tlaih nak atlawmbik kum khat asi cangmi caah hlan-awk hnatlakpinak cu chuahpiak asi. Amawngtu laisen le hlan-awk hnatlakpinak ngah ti nak ding caah, amawngtu hngalhnak camipuai le hlan-awk hngalhnak camipuai apahnih tein awn ahau. Atulio ah mawngtu laisen atlahi mi na si ah cun, hlan-awk hngalhnak camipuai lawng kha na awn ahau.

Indiana ah khusa thar mi, atlawmbik kum 18 asi i mawttawmawng laisen anung mi, mitampi cit mi mawng nak laisen anei mi, asiloah CDL le hlan-awk hnatlakpinak adang state in angahmi kha, hlan-awk hngalhnak camipuai a awn hnu ah Indiana mawttaw mawng nak laisen chungah chap chih khawh asi.

January ni 1, 2017 in thawkin, Indiana mitampi cit mi mawttawmawng asiloah mah mawng nak laisen anei mi cu, amawngtu laisen phun ah hlan-awk hnatlakpinak he thlen caan azat tik ah thlen piak asi lai. Mah caan tikah, camipuai tuah aum lai lo i hlan-awk hnatlakpinak man zong kha lak asi lai lo. Indiana mawttaw mawng asiloah mitampi cit mi mawttaw mawng nak laisen atulio ah atlahi mi nasilo ah cun, mah caah aherhmi camipuai le aman vialte lak na si lai.

Indiana hlan-awk hnatlakpinak le Indiana mawttaw mawng nak laisen cu an dih caan akhat. Mawngtu laisen le hlan-awk hnatlakpinak nak kha Indiana BMV zung paohpaoh ah asiloah online ah, acan adih hlan kum thla 24 chung tharter tthan nak tuah khawh asi.

Mawngtu laisen le hlan-awk hnatlakpinak chuah piak nak ca dingah BMV nih ngandam nak chek nak repot aherh lo. Na mawttaw mawngghmi caah ngandam nak chek nak aherh le herh lo theih naduh ah cun Indiana Tlunkal le Thilphorh Zung ah hal khawh asi.

Bus hlan-awk timi cu, mitampi cit awk ah hlan mi, asiloah rian tuan nak cungah manpek mi kha ti nak asi.

Atang lei i chimmi pawl cu tlunkal le thilphorh nak lei caah hlan tiah ruah asi lo.

- Siin lei mawttaw mawnggh nak
- Nuamh nak lei caah hman mi mawttaw kha mawttaw zuarnak hmun ah vamawnggh/thialpiak tik ah:
- Nuamh nak lei caah hman mi mawttaw i arih nak cu pawng 26,000 nakin arit deuh lo mi, asiloah
- Nuamh nak lei caah hman mi mawttaw le adawktu mawttaw apa hnih arih nak zapi cu pawng 26,000 nakin arit deuh lo ding, ahnu lei ah dawh asi mi nuamh nak lei caah hmanmi mawttaw arih nak zapi le ahnu lei ah dawh asi mi nuamh nak lei caah hmanmi mawttaw arih nak cu pawng 10,000 nakin arit deuh lo mi
- Arih nak zapi pawng 16,000 nakin atlawm deuh mi thilthial nak caah hlan mi mawttaw amawng mi

HLANMI MAWTTAW LE MIPI CIT MI MAWTTAW MAWNGH NAK LAISEN

Indiana hlanmi mawttaw le mipi cit mi mawttaw mawnggh nak laisen neihpeng naduh asi ah cun, acan adih hnu asiloah adih lai ah, mawngtu laisen kha hlan-awk hnatlakpinak hen na sawk ti ahau. Hlanmi mawttaw mawngtu asiloah mipi cit mi mawttaw mawnggh nak laisen cu athar pek, remh piak, asiloah online in tharter tthan nak tuah khawh asi lai lo. Mawngtu laisen kha hlan-awk hnatlakpinak laisen ah thial dingah BMV zung nakal ahau. Laisen aphun thlen nak dingah BMV zung nakal ahau caah, BMV nih Real ID- duh ning zulhmi, zumhawktlak a si ti nak ding caah chuahpiakmi kat in nathlen ding ah duh piak na si. Real ID- duh ning zulhmi, zumhawktlak a si ti nak ding caah tialpiakmi kat ngah nak ding caah alherh mi ca pawl tling te in zoh nak ding cu, Appendix A (Adang chapmi A) (mah cauk ca hmai 66) ah asiloah REALID.IN.gov ah zoh khawh asi. Na ca pawl lak nak ding he peh tlai in bialah duh mi na ngeih ah cun, manpek hau lo mi, Indiana BMV fawn 888-692-6841 ah au law customer service riantuantu kha na chawnh khawh asiloah khoika zung paoh ah bawmh nak na hal khawh hna. Aman pek chap ahau lo.

TTHENNAK PATHUM | HMUHSAKTU PAWL, TICUNG KALMI/ MAWTTAW SAIKEL LE MAWTTAW DINHTIKAH MAWTTAW HMAIAH CHIAHMI CATLAP KAN TAK PUM CHUNG I THIL HLUT NAK

Na tak pum chung i thil hlut ding ah nathim asi ah cun, zumhawktlak a si ti nak ding caah chuaapiakmi kat ahmai lei ah lungthin hmanthlak hmete kha an cuan ter lai.

Indiana's Donor Choice Law (Taksa Hlut Thimkhawhnak Phunglam) tangah zeidah aum ti asiahcun, amah cu kum 18 le acung lei asi lai i, tak pum chung i thil hlut aduh mi kha aphuan lai. Athih tikah, asaduh thah kha achung pawl nih let thannak antuah kho lo. Nu le Pa asiloah phungning in zohkhen tu i sian nak he kum 18 tang asi mi nih asaduh thah nak kha aphuan khawh i, athih tik ah nu le pa asiloah phungning in zohkhen tu nih hlut nak sian nak ca kha an rak pek ahau.

Tak pum chung i thil hlut nak kong tlingdeuh in theih naduh ah cun, zangfah nak in mahka ah rak zoh <https://www.donatelifindiana.org/>



RALKAP ATUAN LIO MI LE RALKAP PENSION ALA CANGMI LANGH TER NAK

United States Ralkap Bu ah ralkap atuanlio mi nasi ah cun, zumhawktlak a si ti nak ding caah chuaapiakmi kat cungah, ralkap rian atuan lio mi nasi nak langh ter nak kha chiah piak ding in na thim khawh. Langh ternak nangah nak ding caah, BMV zung nakal lai i atu lio na tlaih mi Common Access Card (CAC) [ralkap ai di] kha, athar nachuah asiloah tharter thhan nak natuah tik ah na pek hna lai.

United States Ralkap Bu i pension ala cangmi nasi ah cun, ralkap pension la mi nasi nak langh ter nak kha zumhawktlak a si ti nak ding caah chuaapiakmi kat cungah langh ter nak kha chiah piak ding in, na thim khawh (ralkap chung in ning cang lo in chuahter nasilo nak ca kha na pek hna lai). Langh ternak nangah nak ding caah, United States Department of Defense [US Ralkap Zung] nih pekmi DD214 ralkap na chuah nak ianter nak kha na pek hna lai. Ram caah nun pe mi ralkap i nu pi/va nasi ah cun, zumhawktlak a si ti nak ding caah chuaapiakmi kat cungah langh ter nak kha chiah piak ding in na thim khawh.

Nangmah cu a thi cangmi ralkap hlun ii a nupi/va na si ahcun, na mawttaw mawngnahnak laisen cung ah chiahmi ralkap hlun nupi/va hmuhsaktu(indicator) kha na thim a hau lai. Hmuhsaktu(indicator) ngahnak ding ah, ralkap hlun ii chuahnak silole i thennak, thitumnak certificate, le a thimi ralkap hlun ii a thihnak certificate kha tate na langhter hrim a hau.

TICUNG KALMI MAWTTAW/SAIKEL

Ticung kalmi mawttaw/saikel mawngn nak

Indiana phunglam nih, ingin thawnnak pa 10 cung asi mi, ticung kalmi mawttaw saikel mawngn nak ding caah anung lio mi mawttaw mawngn nak laisen atlaih ahau.

Kum 15 nasi asiloah upa deuh nasi i mawttaw mawngn nak laisen nangeih lo asi ah cun, Indiana Department of Natural Resources zung nih cohlan mi ticung mawttaw/saikel mawngn cawnnak kha tha te in na awn asi ah cun na mawngn khawh.

Ticung kalmi mawttaw/saikel namawngn chung paoh cu Indiana ai di anung mi kha, nangmah sin ah naken peng lai. Cohlan asi mi, ticung mawttaw/saikel mawngn cawnnak kong tamdeuh theih naduh cun Department of Natural Resources zungkha peh tlaih nak rak tuah uh.

Kum 15 nakin ano deuh mi nasi ah cun engin thawnnak pa 10 leng asimi ticung kalmi mawttaw/saikel kha na mawngn lai lo.



Mawttaw mawngkh nak laisen kha phuahta nasi ah cun ticung kalmi mawttaw/saikel kha na mawng lai lo. Zudinbu/ritbu in ticung kalmi mawttaw/saikel kha ralringlo in na mawngkh asiloah ticung kalmi mawttaw/saikel pumpak phung kha nazulh lo asiah cun namawttaw mawngkh nak tuanbia ah tialpiak na si lai.

Indiana ti cungah, Indiana khuasa mi nih, ticung kalmi mawttaw/saikel nan mawngkh tikah Indiana mawttaw mawngkh nak laisen nan ni ken ahau. Adang state pawl nih, Indiana tilawng dinh nak, tiva, asiloah tiva hme mi ah ticung kalmi mawttaw saikel an ni cit lo asi ah cun mawttaw/mawngkh nak laisen an ken ahau lo.

MAWTTAW DINH TIKAH MAWTTAW HMAIAH CHIAH MI CATLAP

Mawttaw dinh tikah mawttaw hmaiah chiah mi catlap anei mi nih midang cio bantuk tuah kho lo mi caah chiah piak nak hmun kha ahman khawh. Mah catlap cu azung zal asiloah chikkhat chung tuah khawh lo nak anei mi caah chuah piak asi i, adang ah cun, Disabled Hoosier Veteran (DHV) mawttaw nambar anei mi caah asi. Mahcun, state asiloah ram uknak lei he apeh tlaimi zungnih, tlawnkalnak le thilphorhnak le zung pawl zoh ding ah nawl pek mi bu caah riantuan tu, tuah khawh lo nak anei mi caah mah catlap cu sawk khawh asi.

Mawttaw dinh tikah mawttaw hmaiah chiah mi catlap sawk nak ding ah, ngandam nak zoh kenh tu (sibawi, ruhlei sibawi, kelei sibawi, thiamnak asang deuhmi nus, sibawi abawmtu, hmuh nak lei zohkhenh tu, asiloah mitlei ningcang lo mi zohkhenh tu) na neih ahau i, Application for Disability Parking Placard of Disability Plate - State Form 42070 ah aherh mi na tial hnu ah, mawttaw dinh nak catlap ngah ding natlak nak kha an fian ter lai.

State Form 42070 kha nadih hnu ah mawttaw dinh nak catlap kha BMV zung ah lak khawh asiloah fawm cungah natial mi, na um nak ah an nin kuat lai.

Disable Hoosier Veteran mattaw nambar anei mi asiloah neih khawh ding asimi nih, zohkhenh tu sibawi sin in ca tial piak mi ahau lo.

Midang tuahkhawhmi azungzal in tuahkho lomi nasi ah cun, na sibawi nih tuah khawh lomi na nei ti lo an ti hlan lo asiloah Indiana Department of Veteran Affairs (IDVA) nih nang cu Disable Hoosier Veteran nasi tilo an ti hlan lo cu na catlap kha a caan adih lo. Azungzal anung mi, mawttaw dinh tikah mawttaw hmaiah chiah mi catlap caah man pek ahau lo.

Chitkhat chung tuah khawh lo nak anei mi nasi ah cun, na mawttaw dinh tikah mawttaw hmaiah chiah mi catlap acaan adih caan cu na sibawi nih adih ati can kha asi lai asiloah anin chuahpiak hnu kum 1 hnu ah asi lai i, asi hma sa sa nih acaan adih ter. Mawttaw dinh tikah mawttaw hmaiah chiahmi catlap chik khat chung hman awk caah aman pek asi. Tling deuh in theih IN.gov/BMV

Bu pakhat caah chuah piak mi mawttaw dinh nak catlap cu January ni 1, mah catlap anchuah piak mi ni in akum 4 nak asiloah mah bu nih rian an tuan ti lo asiloah mituah bantuk in atuah kho lo mi caah thilri, ara hma sa mi paohpaoh ah a caan adih lai.

➔ *Acaan adih cangmi mattaw dinh tikah mawttaw hmaiah chiahmi catlap hman nak ruangah phaisa liamter asi lai.*

Chiahpiak ciami dinh nak kam i apehi lei arin nak cung ah, dinh nak catlap na neih zong ah dinh khawh asi lo.

TTHENNAK PALI | THARTER TTHAN, REMH TTHAN, ASILOAH ZUMHAWKTLAK A SI TI NAK DING CAAH CHUAHPIAKMI KAT KHA A DANG IN THLEN

Tthennak pa 1 ah tialcia bantuk in, BMV nih zumhawktlak a si ti nak ding caah chuaapiakmi kat phun thum aumi: mawttaw mawng nak laisen, mawng cawnkhawhnak lehmah le ai di (ID) kat pawl an si. Zumhawktlak a si ti nak ding caah chuaapiakmi kat, chuaapiak nasi hnu ah, khiapiakaan chung anung i, tharter tthan, remh tthan asiloah adang in thlen ti in nangmah sining bantuk in natuah lai. Zangfah nak in, tthennak pa 2 ah um mi, Hlan-Awk Hnatlakpinak timi tlangtar kha rak rel. Mawttawmawng asiloah mitampi cit mi mawttaw mawng nak laisen kha tharter tthan, remh tthan, asiloah adang in thlen timi kong pawl rel khawh asi.

Indiana aleng ah chikkhat naum chungah, zumhawktlak a si ti nak ding caah chuaapiakmi kat na thlau asi ah cun, aherh mi thil anin hal mi natlinh hnu ah chikkhat ca hman ding kat kha chuaapiak na si lai. Naumnak hmun, na min, asiloah nu/pa nasi nak aathlen loahcun, online cungah tharter tthan nak tuah khawh asi [IN.gov/BMV](https://www.in.gov/BMV). Zumhawktlak asi ti nak ding caah chuaapiakmi kat cu online cungah tharter tthan nak tuah khawh asi. Online cung tharter tthan, adang in thlen le remh than mi vialte caah aherhmi tling tein rel ding ah mahka ah zoh khawh asi [IN.gov/BMV](https://www.in.gov/BMV).

ZUMHAWKTLAK A SI TI NK DING CAAH CHUAHPIAKMI KAT THARTER TTHAN NAK

Hneksak mi mawttaw mawng nak laisen cu kum 21 le ni 30 nasi tiang hman khawh asi. Zumhawktlak asi ti nak ding caah chuaapiakmi adang kat vialte cu nachuah ni zantim ah acan adih.

Nachuah ni kha, BMV kharni he akhah asi ah cun, zumhawktlak asi ti nak ding caah chuaapiakmi kat cu zung on ni zantim ah acan adih. Ningcang tein chikkhat aum mi caah, zumhawktlak asi ti nak ding caah chuaapiakmi kat acan adih caan cu adang. Zumhawktlak asi ti nak ding caah chuaapiakmi kat acaan adih hnu ah na tharter tthan asi ah cun uknak zungnih tlai man liam ter nasi lai.

Na mawttaw mawng nak laisen acan adih nak atlawmbik ni 180 asi na in, kum nga cung asi rih lo ah cun uknak zung ah tlai man kha na liam lai, hngalhnak campuui kha na awng lai, cun hmuhnak tthet mi kha na awn ahau fawn lai.

Na mawttaw mawng nak laisen acan adih nak kha kum nga silole a cung lei asiahcun uknak zung ah tlai man kha na liam lai. Chapmiah, mawttaw mawng nak laisen tharter tthan nak natuah asi ah cun, hngalhnak campuui, mawttaw mawng thiam tthet nak campuui le hmuhnak tthet mi kha na awn a hau.

Kum nga silole tam deuh a caan a dih cangmi leilawng mawngnak laisen na tharchuah ahcun, uknak lei dantatnak, theihhngalhnak lei campuui awnnak, leilawng mawng thiamnak campuui, le mitkhua hmuhnak lei dirhmun zohchunhnak pawl na tua hrim a hau.

U.S. rammi asiloah ningcang tein azungzal umnak nawl anei mi nih mawttaw mawng nak laisen asiloah ai di kha tharter tthan nak an tuah tik ah, a caan adih hlan thla 24 chungah tuah khawh asi.

Ningcang tein chikkhat umnak nawl anei mi nih zumhawktlak asi ti nak ding caah chuaapiakmi kat acaan adih hlan ni 30 chunglawng ah tharter tthan nak tuah khawh asi. Mawng cawnkhawhnak lehmah kha adih hlan ni 31 chung ah tharter tthan nak tuah khawh asi.

- ➔ Atlawm bik kum 21 nasi i na mawttaw mawng nak tuanbia ah hmak 6 asiloah mah nak tamdeuh asi ah cun, tharter tthan nak natuah tik ah, hngalhnak campuui kha na phit ahau.

United States Armed Forces (US Ralkapbu) ah tuanmi, Mawttaw mawng nak laisen tharter tthan nak

US Ralkapbu ah rian natuan caah, Indiana lengah chikkhat aum mi nasi ah cun, na mawttaw mawng nak laisen cu, ralkap rian nadih hnu asiloah tuanvo pek nasi nak hmun in na dih hnu ni 90 chung anung. Aherhmi cheukhat kha natlinh asi ah cun, na mawttaw mawng nak laisen kha online cungah tharter tthan nak natuah kho [IN.gov/BMV](https://www.in.gov/BMV). Aherh mi pawl [IN.gov/BMV](https://www.in.gov/BMV) hikaah zoh khawh asi.

Ralkap rian nadih hnu ah nangmah i Indiana mawttaw mawng nak laisen kha accan adih i, tharter tthan naduh asiahcun, BMV zungah nakal lai i, Department of Defense (Ralkap zung) nih, ralkap rian nadih cang nak asiloah tuanvo pek nasi nak hmun in na dih cang nak kha na pek hna lai. Mah can tik ah, ralkap in pensen nasi nak kha, na mawttaw nambar cungah langh ter naduh asiahcun, DD-214 kha BMV zungah narak ken lai.

ZUMHAWKTLAK A SI TI NAK DING CAAH CHUAHPIAKMI KAT KHA REMH NAK

Nangmah pumpak he apeh tlaimi kha ningcang tein thlennak natuah hnu ah, zumhawktlak asi ti nak ding caah chuahpiakmi kat cung ah remh nak kha natuah lai. Zumhawktlak asi ti nak ding caah chuahpiakmi kat cungah remh nak kha BMV zung poh poh ah remh khawh asi. Zumhawktlak asi ti nak ding caah chuahpiakmi kat cungah remh nak natuah ahau nak akong cu atang lei ah tial asi.

Umnakhmun thlen nak

Indiana nih chuahpiakmi, zumhawktlak asi ti nak ding caah chuahpiakmi kat natlaih asi ah cun, na umnakhmu na thlen nak le zumhawktlak asi ti nak ding caah chuahpiakmi kat cungah remh nak ding caah BMV kha ni 30 chungah na theih ter hna lai.

Zumhawktlak asi ti nak ding caah chuahpiakmi kat cungah, umnakhmun thlen ding asi ah cun, Adang chapmi thil A ah tial mi ca pawl kha BMV zungah na pek han lai.

- ➔ Na cakuat arak phan nak hmun kha thlen naduh ah cun [IN.gov/BMV](https://www.in.gov/BMV) asiloah BMV Connect kiosk (seh in tuahnak) ah natuah khawh.

Min thlen

Nawingeitu hnatlakpinak in, Social Security he apeh tlaimi ca cungah na min thlen naduh asi ah cun, Social Security Uknak zungah nakal lai, cuhnuah, naminthlen nak ding caah phaisa peknak adih hnu ah, BMV zung ah zumhawktlak asi ti nak ding caah chuahpiakmi kat cungah remh ding nakal hlan ah, zungkai ni, ni 1 na hngah ta hmasa lai. Zumhawktlak asi ti nak ding caah chuahpiakmi kat cungah remh nak tuah nak ding caah, min nathlen dih hnu ni 30 chung BMV zung ah nakal ahau. Adang chapmi thil A, ah chimmi ca pawl narak ken hna lai.

Nu/Pa sinak thlen

Indiana i zumhawktlak asi ti nak ding caah chuahpiakmi kat natlaih i, nu/pa si nak thlennak natuah asi ah cun, na kat cungah nathlen mi alangh nak dingah BMV zungah cad remh nak ding nasawk lai. Cohlan asimi remh cia chuahnak lehmah asiloah sibawi nih min athut i sining tialnak ca ah nithla akhenh lai, min le umnak hmun khenh mi ca ah zeitin ati lai kan ti asi ah cun 140 IAC 7-1.1-3"<insert customer's name>successfully underwent all treatment necessary to permanently change <insert customer's name>gender from <insert old gender>to <insert new gender>" asiloah Physician's ~~St~~atement of Gender Change - State Form 55617 kha

asawk tu le Sibawi nih adih lak an tial lai.

ZUMHAWKTLAK A SI TI NAK DING CAAH CHUAHPIAKMI KAT KHA ADANG IN THLEN NAK

Zumhawktlak a si ti nak ding caah chuahpiakmi kat kha na thlau asiloah anin ir piak asi ah cun, adang in thlen nak tuah nak ding caah [IN.gov/BMV](https://www.in.gov/BMV) nangmah pum pak akhawgh ah rak zoh asiloah BMV Connect kiosk (seh in tuahnak) ah adang in thlen nak caah cah nak, napek cia mi min, nu/pa nasi nak, asiloah umnak hmun cu athleng lo. BMV zung ah adang in thlen nak caah na kal hlan ah, zumhawktlak a si ti nak ding caah chuahpiakmi kat adang in thlen nak cu online cungah voi 10 tuah khawh asi.

Na cakuat arak phan nak hmun thlen naduh ah cun, online cung ah tuah khaw asi. Zeipaoh asi ah, adang kong athleng ah cun, adang in thlen nak caah online cungah cah khawh asi lo i, zumhawktlak a si ti nak ding caah chuahpiakmi kat remh than naduh ah cun, thlen nak natuah mi ni 30 chungah BMV zungah nara lai i Adang chapmi thil A ah chim bantuk aherh mi ca kha narak ken lai.

BMV zung kal ding ah na timh asiahcun, Real ID - duhning azul mi, zumhawktlak asi ti nak ding caah chuahpiakmi kat he sangdeuh in thlen ding naruah ahau. Tthenak pa 1 i, Real ID caah aherh mi ca pawl kha zoh khawh asi.

TTHENNAK PANGA |

MAKPEK, PHUAHTANAK LE INSUARENH AHERHNAK PAWL

Mak chek mi kawmiti nih mawttaw mawng hio nawlbuarnak ruangah pekmi mak pawl kha tuak tan nak an tuah. Nawlbuarnak mak cu, nawlbuarnak angan nak le mawttaw mawng hio nak tuania ah nawlbuarnak aneih bal mi asiloah poipang tonsual nak pawl he a peh tlai dih mi a si. Tlamtlinhmi manngei point table cu IN.gov/BMV ah download

MAK I AMAN	
<i>Rangtukin mawng hio nawlbuarnak mak cu adang cio Tahchunnak pek nak, rangtukin mawng hio nawlbuarnak mak azapi ah atelmi cu:</i>	
Sapit limit khiahmi kha, meng 1-15 chung lawnh ah cun	Hmak 2
Sapit limit khiahmi kha, meng 16-25 chung lawnh ah cun	Hmak 4
Sapit limit khiahmi kha, meng 26 chung lawnh ah cun	Hmak 6
<i>Tahchunnak pek nak, adang nawlbuarnak mak azapi ah atelmi cu:</i>	
Ahmaileime hmanlonak	Hmak 2
Berik mei asiloah siknel mei aum lo	Hmak 2
Mawttaw saikel luchin adiklomi	Hmak 4
Mawttaw saikel apherhmi adiklomi	Hmak 4
Kut tlaih seh thilri caah nawlbuarnak	Hmak 4
Ahimlomi kalning	Hmak 4
Stop (dir) Sai asiloah kalterhmasading hmelchunhna zeirello	Hmak 4
Imagesi mawttaw kha nakalterhmasalo (lam napelo)	Hmak 6
Ahmaiah akalmi mawttaw kha naihtukin zulh	Hmak 6
Phuahta silioah Mawttaw Mawng hio	Hmak 8
Mawttaw arang in mawng hio i zuam	Hmak 8

Mah na ngahmi pawl cu, na mawttaw mawng hio nak tuania chung ah kum 2 tiang chia asi.

MAWTTAW MAWNGTU HIMNAK TUAHPIAK NAK

Driver Safety Program (DSP) ape tu, rinei in mitlawm te lawng kha, BMV nih cohlan nak apek. BMV nih cohlanmi DSP cu ralring te in mawttaw mawng hio ning cawn nak asi i, siangin khan chung, online, asiloah DVD in cawnpiak nak an tuah. BMV nih cohlanmi DSP cawnnak nih, ralring te in mawttaw mawng hio ning kha tawi le tling tein chimh mi asi i mawttaw mawngtu caah athar in theih ter tthan mi cawn nak asi.

Indiana mawttaw mawng tu paohpaoh nih DSP cawnnak kha, BMV nih cohlanmi sin ah thatein adih mi hna cu credit pa li an ngah. Sihmansehlaw, BMV nih DSP kai ding ati mi, Indiana mawttaw mawng hio hna cu, theihternak kha ca in kuat asi lai i, theihternak tuah mi ni in, ni 90 chungah BMV nih cohlanmi DSP ah thatein nakai le nadih ahau. Mawttaw mawngtu pakhat cio cu, kum thum chung ah, mah 4 credit pakhat senh asi.

Kum 21 asiloah mah acung asi i, thla 12 chungah mawttaw mawng hio tik nawlbuarnak kha voi 2 le acung lei atuah asi ah cun, BMV nih cohlanmi DSP cawnnak akai ahau. Kum 21 tang asi i, mawttaw mawng hio nak ah palh nak voi hnih asiloah mah nak tam deuh a ngeih ah cun, BMV nih cohlan mi DSP course (cawnnak) kha a lim hmasa ahau kho men.

DSP cawnnak kai dingah BMV nih, theihternak ca aninn kuat hnu ni 90 chungah DSP cawnnak nakai lo asi ah cun, mawttaw mawng hio nak nawl kha phuahta nasi lai. DSP cawnnak thatein nadih hlan chung, phuahta nasi nak kha, na mawttaw mawng hio nak tuania ah aum peng lai i, nadih hnu lawng ah BMV nih tuah ding mi na tuah te lai.

Mawttaw mawng tik nawlbuarnak atuah mi pa/nu kha, biaceihntu bawh nih, DSP kai ding ah nawl apek lai. Biaceihnak zung nih DSP kai ding nawl anin pek asiahcun, zeibantuk DSP nadih ahau timi cu, biaceihnak zung i bia khiah ning asi lai. Sihmansehlaw, BMV nih cohlanmi DSP cawnnak nadih lawng lawng ah mak 4 credit cu na mawttaw mawng nak tuanbia ah luh ter asi lai.

BMV cohlan mi DSP cawnnak man atambik cu \$55 asi. Cawnnak nadih hnu ah tuah ding aherh mi caah ni 7 in ni 10 (zungkai ni) acaan lak asi. Na Check asiloah money order DSP cawnnak petu min natiillai i napek hna lai.

→ DSP cawnnak ape tu hna cu hi ka ah zoh khawh asi [IN.gov/BMV](https://www.in.gov/bmv) asiloah 888-692-6841 ah auh khawh asi.

INSUARENH AHERHNAKPAWL

Indiana phunglam nih achim mi cu, mawttaw he peh tlai in, phaisa lei ta vuan lak nak atuah lo asi ah cun Indiana ah mawttaw amawng kho lo asiloah mah nu/pa cu mawttaw mawng nak ding caah insuarenh anei lo. State nih atlawmbik khiah piak mi, liability (pakhat khat acan ah ta vuan laknak) Insuarenh nei lo in mawttaw mawng hi phunglam he aral chanh mi asi. State nih atlawm bik khiah piak mi cu, pumpak hliamnak caah asiloah minung pakhat athih ah \$25,000; pumpak hliamnak caah asiloah minung pa 2, asiloah mahnak tam deuh (poipang tawnnak pa 1 ah) athih ah \$50,000, cun poipang tawnnak pa 1 ah, thilri rawh nak caah \$25,000 cu an si. Mahhi insuarenh cu 25/50/25 liability insuarenh tiah chim asi. Insuarenh anei lo mi kham nak caah, Indiana phunglam ah, State nih atlawmbik khiah piakmi insuarenh nei lo in, Indiana chungah mawttaw amawng mi hna cu, BMV nih, mawttaw mawng nak nawl phuahta le phaisa liam ter an si lai. Dantatnak chungah zaidah atel kan ti asi ah cun, insuarenh lakthan nak man le ni 90 in kum 1 tiang arau khomi mawttaw mawng nak nawl phuahta nak cu an si.

Phaisalei Tuanvo neih nak tette langh ter nak

BMV sin in, phaisalei ttuanvo neih nak tette langh ter nak (insuarenh na neih nak) hal nak kong theihternak na ngah asi ah cun, i dua da hlah. Na mawttaw insuarenh anpe tu hna kha zokzok in chawn hna law, Certificate of Compliance (COC) (insuarenh na neih nak ca kha) riantuan tunih, seh in BMV ah a kuat piak ding in na hal hna lai. Atang lei langh ter mi thil pakhat khat ruangah BMV nih phaisalei ttuanvo neih nak tette langh ter nak hal nak ca kha na ngah lai:

- Mawttaw poipang tawn nak (eksidenh ton nak)
- Kum 1 chungah, makpek mi, mawttaw mawng tik nawlbuarnak voi 2 na ngah
- Tuahnak ttha lo asiloah afak mi sualnak tiban tuk, nawlbuarnak nganpi na tuah
- Phaisalei ttuanvo neih nak tette langh ter nak arak neih lo caah mawttaw mawng phuahta arak si mi kha Makpek mi mawttaw mawng tik nawlbuarnak atuah than

Thatein kuat/pek mi COC nih, mawttaw poipang nak natawn lio ah na mawngmi mawttaw cu state nih atlawmbik khiah piakmi liability (liability) khamh nak (25/50/25) anei mi asi ti kha alangh ter lai. COC seh in nakuat mi kha an ngah hrim hrim ahau i BMV nih phaisalei ttuanvo neih nak tette langh ter nak halmi ca na ngah in ni 90 chungah tuah ding mi an tuah lai, asiloah na mawttaw mawng nak nawl kha phuahta na si lai.

Mawttaw mawng nak nawl phuahta nasi asi ah cun, insuarenh anpe tu nih phaisalei ttuanvo neih nak tette langh ter nak kha akuat hnu ah BMV nih na mawttaw mawng nak tuanbia ah alangh ter mi phuatnak kha lak than asi lai. Poipang tonnak asiloah thilton mi ni caah repot, asiloah ca tial nak ah, nangmah le na mattaw kha, liam piak na si ti nak COC kha na Insuarenh an pe tu nih akuat ding aherh. Nangmah cu kampani mawttaw asiloah hlanmi mawttaw mawngtu nasi ah cun, na rian ngei tu, asiloah mawttaw hlan nak kampani nih mah fawm hi an tial ahau Affidavit Proof of Financial Responsibility for Employer or Rental Vehicles State Form 55434.

Indiana biaceihnak zung asiloah kadang state biaceihnak zung ah insuarenh nei lo in mawttaw mawng ruangah sualphawt nasi i, na mawttaw mawng nak tuanbia chungin sual aninphawt nak lakpiak nasi nak ding caah insuarenh na neih nak kong piah khawh asi le si lo kha biaceihnak zung kha chawn hna.

Phaisalei ttuanvo neihnak tette langh ter nak neih lo ruangah, asiloah BMV ah insuarenh neih nak na piah khawh lo caah biaceihnak zung nih sualphawt nasi i, na mawttaw mawng nak nawl kha phuahta nasi ah cun, Indiana phunglam nih, mawttaw na mawng than khawh nakding caah, insuarenh anpe tu nih hmailei caan ah phaisalei ttuanvo neihnak tette langh ter nak (insuarenh a nei ti nak) fawm SR22 kha seh in BMV ah an kuat piak lai. SR22 kuat lo asi ah cun, na insuarenh petu nih SR22 akuat hlan lo cu namawttaw mawng

nak tuanbia chung ah phuahta nasi rih lai.

SR22 aherhnaq Caan

SR22 nih alangh termi cu, state nih atlawmbik khiahpiakmi mawttaw insuarenh kha na nei i, BMV ah chimh hmasa lo in hrawh tthan khawh asi lo. SR22 aherh mi na si ah cun, anungmi SR22 pawlici kha BMV ah, avoi khat nak le/asiloah insuarenh nei lo phuahta nak a voi 2 nak caah kum 3, asiloah avoi 3 nak le ahung zul mi, insuarenh nei lo phuahta caah kum 5 (2014, July ni 1 in phuahta nak na thawk asi ah cun) na chiah ahau.

BMV nih SR26 (SR22 hrawh than nak) thei ternak khan na insuarenh petu sin in an ngah asiahcun, (kum 3 asiloah kum 5 chiah ahau mi asi ah), Indiana phunglam nih zei tin dah ati asi ah cun, SR22 an ngahthan hlan lo asiloah SR22 aherh caan adih hlan lo BMV nih mawttaw mawngn nak nawl kha phuahta asi lai.

Insuarenh aneilomi lakthannak man

State nih atlawm bik khiah piak mi, liability (pakhat khat acan ah ta vuan laknak) Insuarenh nei lo in mawttaw amawngmi cu, amawttaw mawngn nak nawl phuahta asi lai. Adang aum rih mi cu, insuarenh ruang phuahta nak acaan adih tik ah, Indiana phunglam nih ati mi cu, mawttaw mawngn nak nawl lakthan nak ding ah a man na pek ahau; macu cu, SR22 lengin adang aherh mi asi. Lakthannak man hi, avoi 1 nak insuarenh nei lo phuahta nak caah \$250, avoi 2 nak insuarenh nei lo phuahta nak caah \$500 le avoi 3 nak le ahung zul mi insuarenh nei lo phuahta nak caah \$1000 (January ni 1, 2015 hnu a can ah cun) asi. Lakthannak man (January ni 1, 2015) hlan asi ah cun, avoi 1 nak insuarenh nei lo phuahta nak caah \$150, avoi 2 nak insuarenh nei lo phuahta nak caah \$225 le avoi 3 nak le ahung zul mi insuarenh nei lo phuahta nak caah \$300 asi.

Lakthannak man pek nak ding IN.gov/BMV, fone in 888-692-6841 asiloah BMV nih an kuat mi ca chung i kuat than nak ding catlap na hman khawh.

PHUAHTANAK

Indiana phunglam nih, mipa/minu pakhat khat cu, mawttaw mawngn tik nawlbuarnak atuah asi ah cun biaceihnak zung nih mawttaw mawngn nak nawl phuahta nak kha tuah ding in BMV kha nawl apek khawh.

Khawt ah rakchuah lo asiloah Lamcung Palhnak Liamlo

Palek nih biaceihnak zung ah kal ternak ca pek si ko na in, biaceihnak zung ah kal lo, asiloah nawlbuarnak ruang ah phaisa liam ding in biaceih bawi nih bia a khiah mi natuah lo asi ah cun, mawttaw mawngn nak nawl phuahta nasi lai. Mah phuahta nak hi acaan khiah mi asi lo, biaceihnak zung ah nakal hnu asiloah na pek ding mi na pek hnu ah biaceihnak zung nih BMV kha an theiher hnu lawng ah phuahta nak cu adih lai.

Phuahta silioah Mawttaw Mawngn

Phuahta silioah mawttaw mawngn hi nawlbuarnak ngan pi asi. Phuahta silioah mawttaw mawngn le, cuhlan ah nawlbuar nak arak ngei bal mi asi ah cun, ziaza tthalo asiloah a fakmi sualnak tuah tiah na mawttaw mawngn nak tuanbia ah chiah asi lai. Khawt nih bia caih hnu ah liamter mi phaisa atam pi asi pinah mah sualnak tuah nak ruangah insuarenh aman kai ter nasi lai. Na mawttaw mawngn nak laisen phuahta silioah mawttaw mawngn lo ding in BMV nih faakpiin forhial kanin duh.

Zuritbuin Mawttaw Mawngn

Zuritbuin mawttaw mawngn asiloah phung ning asi mi (.08) nak in atam deuh thi chung zu telnak (BAC) cu sualtuah mi asi i, na mawttaw mawngn nak nawl cungah mah caan bak ah khan thil athleng colh lai. Mipakhat BAC cu zeitin tuak tan asi kan ti tik ah, zu adin zat, zei tluk rang in adin, le mah pa/nu i apum rih nak cung ah tuak tan asi. Palek nawlungei tu nih mawttaw mawngn tu cu nawlbuar nak IC 9-30-5, IC 9-30-6, IC 9-30-9, IC 9-30-15 atuah ti azumh asi ah cun, athi chungah zu zeizat atel timi tthet nak ding caah mawttaw mawngn tu nih a khemikal tthet a ap ahau. Biaceih tu bawi nih mah mi nu/pa cu zuritbuin mawttaw mawngn i nawlbuar nak atuah tiah ahmuh asi ah cun, amawttaw mawngn nak nawl phuahta nak kha atuah lai.

- Thichung ah zu zeizat atel timi tthet nak asung mi cu, ni 180 chung mawttaw ka mawngn nak nawl phuahta asi lai.
- Thichung ah zu zeizat atel timi tthet aduh lo mi cu mawttaw mawngn nak nawl phuahta nak kum 1 pek asi lai.

- Thichung ah zu zeizat atel timi tthet aduh lo mi, ahlan zong ah zuritbuin mawttaw amawng balmi asi ah cun mawttaw mawng nak nawl phuahta nak kum 2 pek asi lai.

Nawlbuarnak atuah khomen timi ah adang aum rih mi cu, zuritbuin mawttaw amawng ti ah hmuh asi ah cun biaceihnak zung nih amawttaw mawng nak nawl cu phuahta nak atuah lai. Nawlbuar nak atuah lengmang mi pawl caah phuahta nak caan kha asau deuh lai. Mah nawlbuar nak caah danpek nak ze i asi ti ah cun, na mawttaw mawng nak nawl cung ah ri khiah in um ter le mawng ter asi lai.

Mawttaw mawngtu nih ngah ding atlak asi ah cun, biaceihnak zung nih aphun dang mi mawttaw mawng nak nawl pek asi lai. Biaceihnak zung nih, thichungah zuzeizah atel timi tthet nak seh kha mawttaw cungah bunh piak nak nawl apek lai i, mah nu/pa nih amawttaw amawng hlan ah thichungah zuzeizah dah atel ti mi kha tthet asi hma sa lai.

Kum 18 tang asi i zuritbuin mawttaw mawng ruangah biaceihnak zungah kal ter asi ah cun, mino biaceihnak zung nih amawttaw mawng nak nawl phuahta nak kha atuah lai.

Zuritbuin Ticung kalmi Mattaw/Saikel Mawng

Zuritbuin ticung kalmi mattaw/saikel na mawng asi ah cun, mawttaw mawngtu bantu thiam thiam in, na mawttaw mawng nak nawl cu phuahta na si ve lai.

Zuritbuin ticung kalmi mawttaw saikel na mawng nak kong cu BMV ah pek asi tik ah, na mawttaw mawng nak tuanbia ah lut ter asi lai.

Ralring loin mawng i midang him nak tihnung ding in atuah asiloah mawttaw mawng nak nawl phuahta asiloah ticung kalmi mawttaw/saikel kha amawng asi ah cun, mah nawlbuar nak vialte kha amawttaw mawng nak tuanbia chung ah khumh asi lai.

Hngakchia Bawmhnak Pekding Abaumi

Biaceihnak zung nih mi nu/pa cu hngakchia bawmhnak pekding ah abau ti aruah ah cun, BMV sinah, hngakchia bawmhnak pekding abau mi nu/pa i mawttaw mawng nak nawl phuahtanak tuah colh ding in le biaceihnak zung nih mah nu/pa mawttaw mawng nak nawl pek than ding in nawl apek hlan tiang, an mawttaw mawng nak nawl kha phuahta asi nakding ah nawl apek lai.

Hngakchia bawmhnak pekding ah forh fial ding in tuanvo angei tu, mah umnak hmun i riantuantu bu nih mah nu/pa cu biacieh nak rat dingah abau asiloah ara i bawmhnak pekding ah abau ti hmuh asi ah cun, mah riantuantu bu nih, BMV sinah an pek dingmi apek dih tiang asiloah pekding timh tuah nak an theih hlan tiang, an mawttaw mawng nak nawl phuahta sinak ding ah nawl apek lai.

BMV ah phaisanapekmi zungnih anchuah khawh lo ah

BMV ah phaisa pekding naneih mi caah, napekmi kha an chuah khawh lo asi ah cun, BMV nih namawttaw mawng nak nawl kha acaan khiah um lo in phuahta nak anin tuah lai. Namawttaw namawng than khawh nak ding caah, napek ding aherh mi zat leng ah, adang tuahpiak chap nak man vialte le, phaisa hal nak le mawng than nak ding tuah nak man kha na pek chap ahau.

Namawttaw mawng nak tuanbia chek le Pekthannak

Namawttaw mawng nak tuanbia i harnak vialte kha naremh dih hnu ah, zumhawktlak a si ti nak ding caah chuahpiakmi kat kha lak than ding le lam cungah kal than ding natha atho ko lai. Ahmasabik na zoh ding aherh mi cu, namawttaw mawng nak tuanbia asi i zeitik caan poah ah man pek haulo in zoh khawh asi IN.gov/BMV. Naluh hmasa bik nak asi ah cun akhongh natuah hmasa ahau IN.gov/BMV Zohkhawhmi mawttaw mawng nak tuanbia cu myBMV.com ah luh asi i, na mawttaw laisen sining, biaceihnak zungah kalternak ca pek mi, phuahta nak le tuh aherh mi aum hma sa mi nasi ah cun zeitindah mawttaw mawng nak pekthannak caah zeidah aherh ataang ti mi zoh khawh asi.

Mah chung naluh hnu ah IN.gov/BMV, na tuan bia na zoh nak ding caah, kehlei kam ah khan, "mattaw mawngtu tuanbia" ti mi ah khan "Zohkhawhmi mawttaw mawngtu tuanbia" kha na thim lai.

"NawIngeitu hnatlak pimi mawttaw mawng nak tuanbia" timi kha \$4 in caw khawh asi. Pekthannak ding aherh mi ataang timi le, zeitikah pekthan nasi lai timi ni kha "pekthannak aherhmi" ti mi zohkhawhmi mawttaw mawngtu tuanbia timi pawng ah asiloah NawIngeitu hnatlak pimi mawttaw mawng nak tuanbia ah zoh khawh asi.

Biaceihnak zungnih namawttaw mawng nak nawl kha phuahtanak atuah rih asi ah cun, biaceihnak zung fone nambur le biaceihnak zung i phuahtanak kong he afeh tlai mi kha tial piak asi lai. Biaceihnak zung ah natlinh ding abau rih mi zeidah asi ti kha nahal hna lai i phuahtanak adih nak ding caah aherh mi kha na tlinh lai. Biaceihnak zung ah aherh mi na tlinh hnu ah, biaceihnak zung nih pekthan ding caah aherh mi ca pawl kha, BMV ah aherh mi tawlrrel khawh nak ding ah dairek in akuat lai. Biaceih nak zung in ca an ngah hnu ah, BMV ah aherhmi tuah nakding ah zungkai ni ni 10 hrawng arau lai.

- ➔ Chinchiah ding: Zohkhawhmi mawttaw mawngtu tuanbia cu print chuahkhawh asi lo, cun nawIngeitu hnatlakpinak tialmi ca tiah hman khawh asi lo. NawIngeitu Hnatlakpimi Mawttaw Mawngtu Tuanbia cu hnatlakpi mi namawttaw mawng nak tuanbia asi i pumpak, biaceihnak zung, state cozah zung le rian ngei tu nih an hman khawh. NawIngeitu Hnatlakpimi Mawttaw Mawngtu Tuanbia cu na caw hnu ni 30 ah print chuah khawh asi. NawIngeitu Hnatlakpimi Mawttaw Mawngtu Tuanbia na caw tik ah seh cungin zoh khawh mi zong kha pek chih na si. Cawknak ding IN.gov.BMV. BMV Connect kiosk ah pumpak in caw hnu ah NawIngeitu Hnatlakpimi Mawttaw Mawng nak Tuanbia kha pirnt chauh khawh asi.

MAWTTAWKA KALNAK LAM I NAWLBUAR AHMANG LENGMANG TU

Mawttawka kalnak lam i nawlbuar ahmang lengmang tu hna cu Indiana phunglam nih fakpin dantat nak kha kum 10 leng pek an si. BMV nih upadi chungah ahman mi tah nak kha atang lei ah langhter asi i, mawttaw mawngtu hi Habitual Traffice Violator (HTV) nawlbuar lengmang tu asi le si lo ruah asi.

Cheunak A (Kum-10 asiloah Nunchung Phuahta): Nawlbuarnak nganpi pa 2 Minung Hliamnak le Thihnak

HTV timicu, kum - 10 chungah, hliamnak le thihnak ton ter ruangah voi 2 biakhiah nak atong mi asi. Atang lei i langh ter mi, nawlbuarnak sualtuah nak ruang ah an mawttaw mawng nak nawl ah HTV si nak chiah piak asi.

- Ralring lo in mawttaw mawng nak ruangah minung thih acang mi
- Mawttaw ka mawng ruang ah, tuahhram asiloah acang sual in minung thih ter nak
- Poipang tonsual nak ah mawttaw mawngtu atel i, thih nak asiloah hliamnak antong na in, thilcang ning chim ding le bawmh ding ah amawttaw adir piak lo
- Zuritbuin Mawttaw Mawng nak ruang ah thih nak ton nak
- Thichungah zuatelnak .08 asiloah atam deuh ruangah thih nak ton nak

Acung lei chimmi ah biakhiah nak pa 2, kum 10 chungah aton asi ah cun, mawttaw mawng nak phuahta nak kum 10 pek asi lai.

Zuritbuin amawng ruangah thih nak asioah athichungah zu .08 pasent asiloah mahnak atam deuh caah thih nak ton ruangah biakhiah nak pa 2, kum 10 chungah atong tu mawttaw mawng tu cu, mawttaw mawng nak nawl chanchung phuah asi lai.

June ni 30, 2001 hlan i, zuritbuin amawng ruangah thih nak asiloah athichungah zutelnak .10 pasent le litar 210 thaw chuah nak ah, asiloah minung tamdeuh thih nak ton nak ruangah biakhiah nak kum 10 chungah voi 2 atong tu mawttaw mawng tu cu, mawttaw mawng nak nawl chanchung phuah arak si.

Cheunak B (Kum-10 Phuah): Nawlbuarnak Anganmi pa 3

Atang lei chimmi ah biakhiah nak pa 3, kum 10 chungah aton asi ah cun, mawttaw mawng nak phuahta nak kum 10 pek asi lai.

- Zuritbuin mawttaw mawng asiloah thichungah zuatelnak .08 pasent asiloah atam deuh
- June ni 30, 2001 hlan i, athichungah zutelnak .10 pasent le litar 210 thaw chuah nak ah, asiloah mah nak atam deuh mi

- July ni 1, 1997 hlan i, zuritbuin mawttaw amawng ruangah minung athih ter asiloah mawttaw amawng hlio ah athi chungah zuatelnak .10 pacent le liter 210 thaw chuah nak ah asiloah mah nak atam deuh
- Midang caah ralring lo in mawng nak
- Ralring lo in mawttaw mawng sualnak cu afakmi sualnak asi
- Mawttaw aran mawng zuam hi nawlbuar nak asi
- Mawttaw he poipang tonsual tik ah kaltak asiloah nawlgeitu hna kha poipang ton nak chimh lo in um
- Palek nawlgei tu kha doh nak IC 35-44.1-3-1
- Indiana mawttaw lei upadi tang i afakmi sualnak ze paohpaoh asiloah mawttaw kha nawlbuarnak ah hmanmi thil asi mi afakmi sualnak
- Motor Driven Cycle - Class B (mawta in kalmi saikel) mawng nak i nawlbuarnak IC 9-24-1-1(b)
- Cheunak A ah tialmi nawlbuarnak paohpaoh

Cheunak C: Kum-10 chungah Mawttaw Kalnaklam ah Nawlbuarnak pa 10

Mah cheunak tang i HTV cu, kum 10 chungah nawlbuarnak pa 10 asiloah atam deuh aneih ruangah mawttaw mawng nak nawl kum 5 phuahta asi i, mahhna lak ah pakhat cu abiapi deuh mi nawlbuarnak ti in cheunak A asiloah B asiloah atang lei i pakhat khat asi:

- Amawttaw mawng nak laisen cu phuahta asi hlio ah mawttawka amawng asiloah atang lei i upadi kha nawlbuarnak ruang ah a laisen kha hrawh tthan IC 9-1-4-52 (1991, July ni 1 hrawh tthan), IC 9-24-18-5(b) (2000, July ni 1 ah hrawh tthan), IC 9-24-19-2, asiloah IC 9-24-19-3
- Mawttaw mawng nak laisen voi khat hman ngeih bal lo in mawttaw mawng nak

Tahchunhnakah, mipakhat rangtuk in mawttaw amawng caah tiket pa 9 le ralring loin mawng nak pa khat kha kum -10 chungah angah asi ah cun, HTV asi tiah kum 5 chung phuahta asi lai.

HTV asi tiah phuahta asi hlio ah mawttaw mawng nak

Indiana phunglam nih, HTV asi tiah phuahta asi mi nih mawttaw mawng nak nawlbuar nak atuah asi ah cun, biaceihnak zung nih, bia akhiah bantuakin, adang mawng nak nawl zong ngol ter asi lai.

Khamnak 5: Hneksaknak asiloah Mawttaw mawng nak tinvo angei khunmi

Biaceihnak zung nih nawl apek caah har nak pek, hneksaknak tuah, duh ningin umter, asiloah ahlei in mawttaw mawng nak tinvo ngeih ter khun asi i a mawttaw mawng nak laisen cung ah "Restriction 5" chiah piak asi.

HTV asi i phuahta nak atong tu caah khamnak pa 2 kha mawttaw mawng nak laisen tuanbia ah chap piak asi ti lai lo/HTV hneksaknak mawttaw laisen cu 2015, January ni 1 ni asiloah mahhnu ah adih.

SR22 Insuarenh le Mawttaw Mawng nak tinvo angei khunmi

Biaceihnak zung nih mawttaw mawng nak tinvo angei khun ding nawl apek mi nih:

- Anungmi SR22 pawlici kha BMV ah mawttaw mawng nak tinvo aneih ter khun caan chung ciah ding
- Biaceihnak zung nih, mawttaw mawng nak tinvo aneih khun nak nawl apek mi kha i ken zungzal ding asiloah mah mawng mi mawttaw cungah mah nawlpek nak kha i chiah ding
- Mawttaw mawng nak tinvo aneih khun nak nawl kha kawpi tuah i nawlgei tu nih hal tik ah chuah piak ding
- Mawttaw mawng tik poahpoah ah anung mi zumhawktlak a si ti nak ding caah chuahpiak mi kat kha i ken ding

TTHENNAK PARUK | MAWTTAWKA KALNAK LAM I HMELCHUNHNAK LE HMUHSAKNAK

Mawttawka kalnak lam i hmelchunhnak nih mawttawka kalning kha auk, mawttaw mawngtu, saikel acittu le lamkalmi caah lam le haiwey lam kha ahim ter. Mah hmelchunhnak cu, mawttawka mawngtu nih rangtein atheihthiam nakding ah, Indiana Department of Transportation (Tlawnkal nak le Thilphorhnak Zung) le mah hmun i cozah nih azawng phun phun, pungsan aphun phun, ca in, le hmelchunh tuahipiak asi. Indiana laisen ngahnak ding caah mah hmelchunhnak pawl cu natheih ahau.

MAWTTAWKA KALNAK LAM I HMELCHUNHNAK AZAWNG

Ahnulei i azawng hmanmi nih, zeibantuk theihternak dah pek aduh timikha alangh ter. Azawng phun 7 cu hmanbik mi asi.

	<p>Asen zawng hmelchunhnak Asen zawng hmelchunhnak nih achimduhmi cu, lamcung ah himnak cadingah mawttaw mawngtu nih tuahcawlh ding ah aherhmi asi. "Wrong Way" (lam na palh) timi hmelchunhnak cu asen in ahnulei ah tial asi.</p>
	<p>Aihre asiloah aihre-ahring michawng Mawttawka Lam Hmelchunhnak Aihre asiloah aihre-ahring hmelchunhnak nih mawttaw mawngtu atimh cia nak dingcaah lam um ning hmante le ahmaiah tihnungmi le sianginn aum timi kha atheihter hna. "Slippery When Wet" (aciin tikah a naal) timi hmelchunhnak cu aihrezawng ahnuleiah hman asi. Michawng aihre-ahring hmelchunhnak nih mawttaw mawngtu kha apawngka sianginn, lamkalmi, saikel acitmi, hngakchia lente ani celh mi, le sianginn mawttaw akalnak lam kha ralrin nak apek. "Pedestrian Crossing" (Kekalminih lam antan nak) hmelchunhnak cu, sianginn pawng lamtannak caah asi i michaung aihre-ahring zawng ahnuleiah hman asi</p>
	<p>Araang zawng hmelchunhnak Araang zawng mawttawlam hmelchunhnak nih, mawttaw mawngtu nih azulh hrim hrim ding asimi sapit limit, cun, state haiwey mintialnak tibantuk abiapi mi theihternak caah hman asi. "No Turn On Red" (asen lioah nakuih lailo) timi hmelchunhnak cu arang zawng ahnuleiah hman asi.</p>
	<p>Theithuzawng hmelchunhnak Theithuzawng hmelchunhnak nih chikkhat chung asimi lam sining kha mawttaw mawngtu ralrinnak apek. Mahhmelchunhnak nih ahmaiah haiwey lamriantuannak le sakmi aum tiah lamumtuning kha mawttaw mawngtu ralrin peknak caah hmanmi asi. "Flagger Ahead" (Ahmaiah Lamhmuhsaktu aum) timi hmelchunhnak cu theithu zawng in ahnulei ah tial asi.</p>
	<p>Ahringzawng hmelchunhnak Ahringzawng hmelchunhnak cu haiwey lam luh nak le chuahnak asiloah nakalduhnak zeicandah ahlatrih timi senh mi kalnakding chimmi asiloah lamchimh nak caah hman asi. Meng zeizahdah ahlat timi hmelchunhnak cu ahringzawng in ahnulei ah tial asi.</p>
	<p>Apiazawng hmelchunhnak Apyazawng hmelchunhnak cu lamcungah bawmh nak le zamnak lam chimhnak caah hman asi. Ahmai i chuahnak ah zeibantuk dinhnak, aum timi bantukha apyazawng in ahnulei ah tial asi.</p>
	<p>Kawfi zawng hmelchunhnak Kawfi zawng hmelchunhnak cu apawngkam ah zeibantuk nawmhnak hmun le miphun pakhatkhat i hlanlio umtuning zoh nak hmun kha alangh ter. Apawngkam ah state dinhnakhmun aumtimi hmelchunhnak kha kawfi zawng in ahnulei ah tial asi.</p>

MAWTTAWKA KALNAK LAM I HMELCHUNHNAK APUNGSAN

Hmelchunhnaк apungsan hmanmi nih, zeibantuk theihternak dah pek aduh timikha alangh ter. Mawttawka kalnak lam i hmelchunhnaк apungsan hmanmi pasarih aum.

**Apum mi hmelchunhnaк**

Apummi hmelchunhnaк nih mawttaw mawngtu kha ahmaiah tlanglawng lam tannak aum tiah ralrinnak pek nak asi

**Kilthumaneimi hmelchunhnaк**

Atlukmi kilthumaneimi hmelchunhnaк nih, mawttaw mawngtu kha, lamatonnak phaktik le adang mawttaw asiloah lamkalmi kha kaltherhmasa dingcaah mawttaw kha dir ahau tiah ralrin pek nak caah hman asi.

**Alan asaumi (azummi) hmelchunhnaк**

Ala asaumi (azummi) hmelchunhnaк cu, lam pahnih kalmi lam i kehleiah chiah asi i, kehlei lam in mawttaw dangkha lawnhloding tiah ralrin peknak ah hman asi.

**Kil li ngei asimi hmelchunhnaк**

Kil li ngei asimi hmelchunhnaк nih atanglei theihternak pathum lak ah pakhatkhat tar asi. "No Left Turn" (kehlei kuih hlah) le sapit limit tibantuk, mawttaw mawngtunih azulhding phunglam kha alanghter.

State haiwey min asiloah achantu khua kalnakding lam piah nak hmelchunhnaк tibantuk asantlaimi theihternak langhtermi kha tial asi.



Hmakhatteah kuih nak aum caah sapit zeizah kalding timi bangtuk tihnung mi sining kha ralrin peknak caah hman asi.

Ruahnakpekmi sapit hmelchunhnaк cu, daimon pungsan ralrinpeknak hmelchunhnaк asi.

**Daimon pungsan hmelchunhnaк**

Daimon pungsan hmelchunhnaк nih lam sining le tihnung nak aum mikha mawttaw mawngtu ralrin peknak ah hman asi. "Slippery when wet" (A cin caan ah a nal) timi cakha daimon pungsan hmelchunhnaк cungah tial asi

**Kilnga aneimi hmelchunhnaк**

Kilnga aneimi hmelchunhnaк nih, siangiin umnak pawngah nalut i, lam atanmi hngakchia anum khomen tiah rarinnak peknak asi.

**Kilriat aneimi hmelchunhnaк**

Kilriat aneimi hmelchunhnaк nih, lam atonnak naphaktikah nadir lai i lam hmannaк nawl aneimi kha na kaltherhmasa lai timi ralrin nak apek.

Ralrinnak peknak Hmelchunhnak

Ralrinnak peknak hmelchunhnak nih, mawttaw mawngtu kha hmai i lam umtuning le tihnun nak aum nak kha ralrin apek. Atanglei i hmelchunhnak cu Indiana i zohchunhawk ralrinpeknak hmelchunhnak an si.



Pehmi lam



Baisikal lam tan nak



Mawttaw hmemi ralrinpeknak Satil



lam tan nak Hlei Abimi le Lam-



Lamkam thil ummi hmuhfawi



ding benhnak



Ahmaiah Lamtonnak



Kuih nak ahmaiah aum



Sakhi nih lam tan nak



Kawlf cawheng



Hmakhatte kuih



Nuar deuhin mawng



Haiwey athenmi athawk



Lo Sehthilri



Mei tthattu pawl umnak



Lam aum ti lo



Acheng Chuktum



Hmaiah Dir nak aum



Lam athheng



Aniam Nak Hmun



Lam kam aniam deuh



Lamcungah arak chuakmi



Mawttaw lam hnih kalmi



Lam akawimi



Minung lamtan nak Hngakchia



lentecelh nak ralrin pek nak



Lam kam



A naal Aciin tikah



"T" lamatonnak



Mawttaw lam siknel



Hleicung ah tikhal mi i ralring



Hmaiah midang lampek hmasanak aum

Haiwey lamriantuannak le Remhnak tuahnak hmelchunhnak

Lamrian tuannakhi mawttaw mawngtu cale, riantuan tu caah tihnung mi asi. Theithuzawng haiwey lamriantuannak i hmelchunhnak nih, lamriantuannak ah naphandengcang caah naralring lai tiah mawttaw mawng pawl ralrinnak apek mi asi.

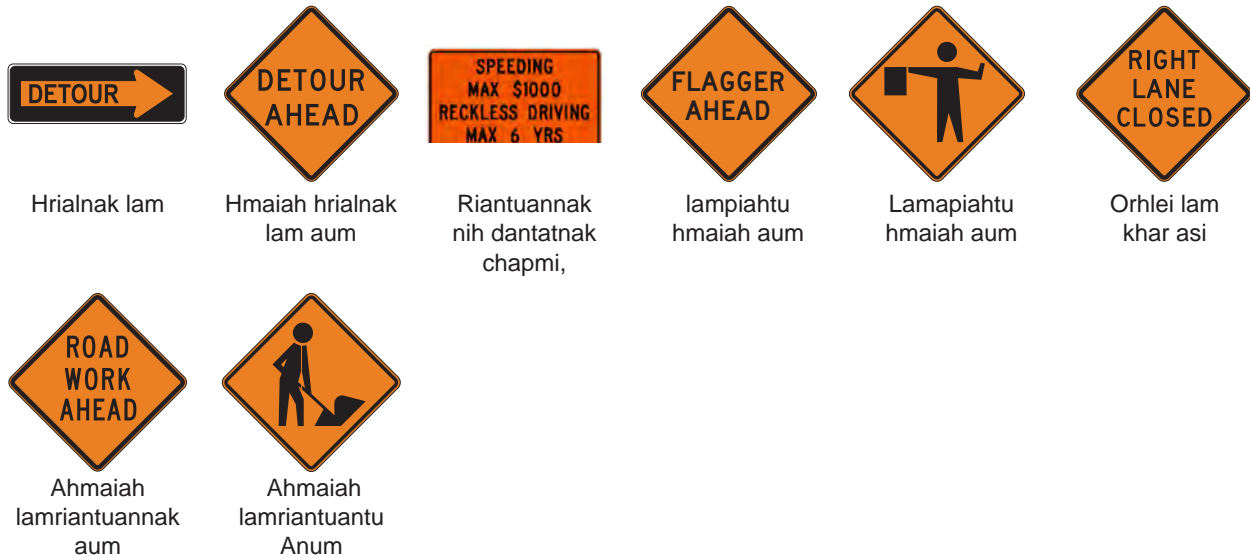

Tlanglawng lam i hmelchunhnak

Tlanglawng lam i hmelchunhnak nih mawttaw mawngtu kha ahmaiah tlanglawng lam tannak aum tiah ralrinnak pek nak asi

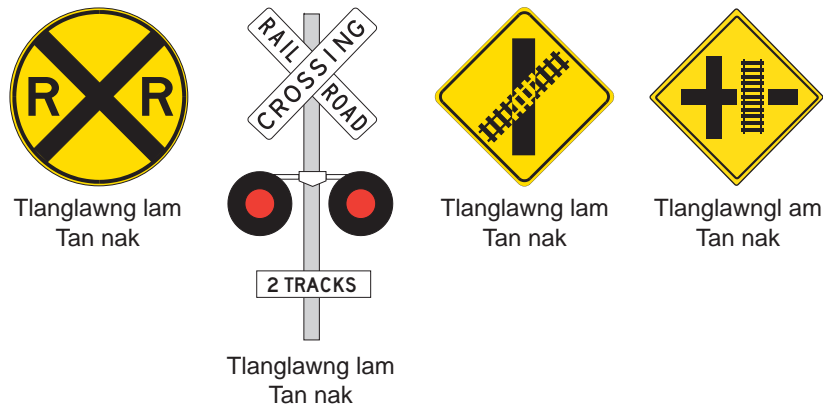

Sianginn Umnak ah Hmelchunhnak

Aihre asiloah michawng airhre-ahring hmelchunhnak nih, sianginn umnak pawngah nalut i, lam atanmi hngakchia anum khomen tiah ralrinnak peknak asi.



Nuarte akalmi mawttawah bunhmi

Nuarte akalmi mawttaw nih, theithuzawng michawng alai le asen zawng mei akirtthanmi aki ah aummi mawttaw hnulei ah bunhmi asi i, nuarte akalmi mawttaw asi i, nazi pakhat meng 25 nak rang in akal kho lo tiah chim duh mi asi.



Nuarte akalmi mawttaw

Sapit Zeizat timi Hmelchunhnak

Sapit Zeizat timi hmelchunhnak le adang ralrinpeknak hmelchunhnak atel chih.



Sapit Zeizattimi chimnak Chuahnakah



Sapit Zeizattimi chimnak Apummi velnakah



Sapit Zeizattimi chimnak Lampi cung luhnak lamcungah



Sapit limit (zeitluk rangindah kalsilai timi ri khiahpiak nak) ahmaiah aum

MAWTTAWKA KALNAK LAM I ZULHDING PHUNGLAM HMECHUNHNAK

Mawttawka kalnak lam i zulhding phunglam hmelchunhnak nih mawttaw ka i an sapit kalzatding le kalning le mawttawka mawngtu nih zulh ding phunglam kha langhter asi. Atanglei i hmelchunhnak cu Indiana i zohchunhawak ralrinpeknak hmelchunhnak an si.

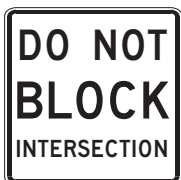

Lam khar hlah Lamatonnak



Lut Hlah



Do Not Pass (Lanhlah/ Tanhlah)



Imagensi Dirnak



Orhleikamah Um



Kehleilam cungkalminih kehlei kuih hrim ding



Thal lu ahringzawng mei aceu lawngah kehleikuih ding

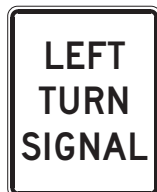

Kehleikuih nakding siknel

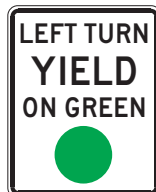

Mei ahrin tikah nuartein zohpah in kehlei kuihding



Ri khiahpiak



Mawttaw dirter nak ah anuarbik in mawng



Kuihnak Tampi



Kehlei kuih hlah



Mawttaw Dir Hlah



Mawttaw Dir Hlah Zeicaanpaoh ah



Orhlei kuih hlah



ThilphorhnaK mawttawka Kalngahlo



Asenahcun kuih hlah



U-Tthan loding



Lamkhat lawng



Lamkhat lawng



Manpekmi mawttaw dinh nak



Hamciamimawttaw dinh nak



Hamciamimawttaw dinh nak Van mawttaw alut kho



Khamasimi lam



Orhleilam cungkalmih orhlei kuih hrim ding



Orhlei lam lawng



Anuardeuhmi mawttaw orhlei ah mawng sapit



khiahpiak nak hmaiah aum



Dir



Asentikah Hikaah Dir



Namawttaw dawhpiak nak hmun



Kehlei kuih Asiloah lanbeh



Orhlei kuih Asiloah lanbeh



Lam Hnih Kehlei kuih



Lam Napalh



Kalterhmasa/ duhsahin zohpahin kal

HmelchunhnaK Chiahchapmi

HmelchunhnaK chiahchapmi cu acaan ah stop sai tengah adangtein chiahchap asi i, lam atonnaK ah khoika lei dir ding ti achim.



Hmai/Hnulei In A Ra Lio Mi Mawttaw



Lam Zapi

MAWTTAWKA KALNAK LAM I HRUAINAK HMELCHUNHNAK

Mawttawka kalnak lam i hruainak hmelchunhna nih, zeibantuk lamcungah nakal, hmaiah aum mi haiwey luhna le chuahna, cun, kalduhna hmun pawl zeizahdah ahlat timi alangh ter. Atanglei i hmelchunhna cu Indiana i zohchunhawk mawttaw kalnak lam i hruainak hmelchunhna an si.



Vanlawng dinhna hmun



Bas mawttaw dinhna hmun



Taarmi Ahlatnak



Haiwey Chuahna



Aralaiding Chimcia Mi Lam Hruainak Hmelchunhna



Kalciami meng Langhtertu



State Lam



US Haiwey



State pakhat le pakhat apehmi haiwey

Mawttaw mawngtu caah tuaapiakmi le nuamhna hmelchunhna

Mawttaw mawngtu caah tuaapiakmi le nuamhna hmelchunhna cu anainakah aummi umnak, dinhna dum le nuamhna hmun theihternak hmelchunhna ansi.



Riahna einak Hmankhawh asimi



Umnak Hmankhawh asimi



Baisikal kalnak



Tilawng hmemi Dinha



Ramlak Riahna Hmun



Eiawk Ngakhawhmi



Dahsi Ngakhawhmi



Atlamtinglomi caah Mawttawka Dinha



Atlamtinglomi caah Mawttawka Dinha



Hlanliopicaan ta asimi theihternak



Siin



Hngakchia lentecelhna



Dinhna Hmun



Lam/Nikhua theihternak



State Dinhdum



Fone Hmankhawhna

MAWTTAWKA KALNAK LAM I HMECHUNHNAK

Mawttawka kalnak lam uk mi, dirnak mei le hmelchunhna hncu mawttawka kalning le lamatonnak le minung lam ankal nak ah lamhmannaknawl kha theiter nak atuah piak.

Lamatonnak ah lanlakin mawngn nak

Ahringzawng asi ah cun kal. Nangmahlei mei ahrin ahcun, lamhmannaknawl kha nanei i, lamatonnak ah, adang mawttaw le minung akalmi anumloach cun, lanlakin na mawngn khawh.

Aihrezawng atthep lomi nih achimduhmicu, ahring kha adih cang i, asen mi athleng dengcang tinak asi. Nangmahlei mei a aihre ahcun, lamhmannaknawl kha adih cang tinak asi. Lamatonnak ah naphancang i, dir dingah aneitung cangah cun nalan beh kho.

Mei asen ahcun dir tinak asi. Khattaleiin arami mawttaw nih lamhmannaknawl angei. Nangmahlei mei asen ahcun, lamatonnak kha akal kho lo i ahring zawng athlen hlan lo le nakalnaking ah adang mawttaw aum lo tiang na hngah lai.

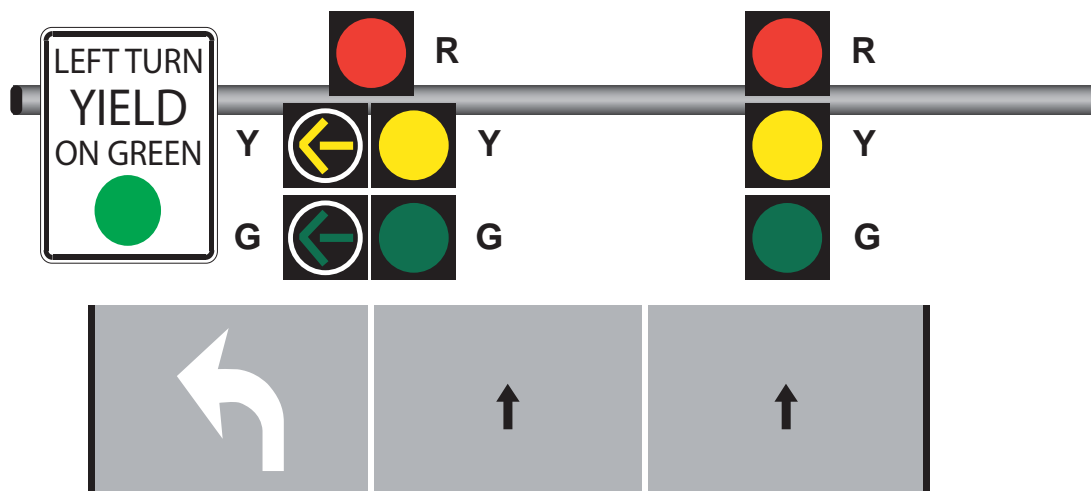

Lamatonnak ah ikuih nak

Nangmahlei i thallu bantu mei ahrin i, adangmei ahringve asiloah asen ah cun lamhmannaknawl kha nanei i, lamatonnak ah, adang mawttaw le minung akalmi anumloach cun, nakuih khawh.

Nangmahlei ahrin ahcun (thallu bantu aum lo), lamatonnak ah, adang mawttaw le minung akalmi anumloach cun, nakuih khawh. Khattalei in arami mawttaw vialte kha lam hmannak nawl napek hmasa hna lai. Lamatonnak ah voikhat ah mawttaw pakhat cio lawng kehlei ikuit ding.

Kuih nakding ah, aihrezawng thallu bantu aceu amit tiin aummi mei

Aihrezawng thallu bantu mei amit aceu in aum ah cun, khatleiin arami mawttaw le minung kha lamhmannaknawl napek hmasa hnuah kuih lawnglawng angah tinak asi.

Nangmahlei mei a aihre mi aceu peng ahcun, nangmah lamhmannaknawl kha adih cang tinak asi.

Mei asen lioah kuih nak

Nangmahlei mei asenzawng thallu bantu asiloah mei asen ahcun, nangmah lamhmannaknawl kha adih cang tinak asi. Lamlaiah naum asiahcun, hmaileiin arami mawttaw aumlo ah cun, na kuih khawh. Nangmahlei mei asenzawng thallu bantu asiloah mei asen ahcun, ahring zawng athlen hlan lo le nakalnaking ah adang mawttaw aum lo tiang na hngah lai.

Lamatonnak ah nangmahlei meikha asen asiloah meisen thallu aum ahcun, senh asiahcun, meisen ah namawttaw nadirter hmasalai, nakuihduhnak lam leiah akalmi adang mawttaw le minung aumlo, cun, "No Turn on Red" asen ah kuihlah timi aum lo asicun nakuit lai i lam ahman mi nahman lai.

Lamatonnak, nangmah lei ah mei asen asiloah meisen thallu aum i, narat nak lam kha lam khat lawng ummi asi i, kehlei nakuih duhnakzong lamkhat lawng aum mi asiahcun, kehleiah na kuih khawh. Namawttaw



nadirter hmasalai, nakuihduhnak lam leiah akalmi adang mawttaw le minung aumlo, cun, "No Turn on Red" asen ah kuihlah timi aum lo asicun naku it lai i lam ahman mi nahman lai.

Aihrezawng aceu amit tiin aummi mei

Lamatonnak ah, aihrezawng aceu amit tiin aummi (thallu atellomi) mei nih alanghter mi cu, namawttaw nanuarhter lai i, ralringtein lamatonnak kha natan lai tinak asi. Kehlei nakuihding asiah cun ahmailei in arami mawttaw dangle lamkalmi minung kha nakalter hmasa hna lai. Apheileiin akalminih lamhmannaknawl kha nangmah anin pek ahau. Sihmansehlaw, adang mawttaw asiloah lamtanding ah atimmi minung kha na zoh hmasa hna lai.

Aihre zawng phun dang mei cu ki li a ngei mi lam hmuhsaktu ca chiahmi mei ceu asi. Ki li angei mi lam hmuhsaktu ca chiahmi mei ceu cu ke kalmi lam an tan nak ah hman asi i, lam kal tu nih an hmeh tik lawng ah mei a ceu.

Asenzawng aceu amit tiin aummi mei

Lamatonnak i asenzawng aceu amit tiin aummi mei cu, stop sai he ani khat i, naphaktikah namawttaw nadir ter lai, ralring tein nakal lai tinak asi.

Lamatonnak ah nangmahleiah meiasenzawng kha aceu amit tiin aum i apheilei akalmi kha dir anhau lo asiah cun, lamatonnak ah adang mawttaw arami aum lo, cun apheilei akalmi he lamhmannak nawl pekding hnahnawhnak aum lo ah cun nakal kho.

Lamatonnak ah nangmahleiah mei asenzawng aceu amit tiin aumah cun, ahopaoh dirdih ding asi, nangmah hmai ah aphan hmasami paoh kha nakalter hmasa hna lai i, nangmah he phakcaan akhat mi anum ah cun, na orhlei mawttaw kha akal hmasa lai.

Baisakel Hmuhsaknak Pawl

Baisakel zuk lawng a cuangmi hmuhsaknak nih baisakel lam kha a uk asiloah adang baisakel lam asi i baisakel ca lawng lawng asi. Mawttaw ca hmelchunhnak bantuk asi ve, a sen ah dir ding, aihre asi ah cun lam hman nak nawl a dih cang, a hring ah cun kal ti nak asi.

Bus asiloah Mipi Phor Mi Mawttaw Hmuhsaknak Pawl

Ki li angei mi hmuhsaknak cung ah a raang tung bantuk a rin mi nih, bus asiloah mipi phor mi mawttaw lam ca lawng ah chim mi asi i bus asiloah mipi phor mi mawttaw mawng tu ca lawng chim mi asi.

Stop Sai asiloah Meisen ah narak neihtikah

Stop sai asiloah meisen ah narak neihtikah ri arangin rinmi hnuleiah namawttaw nadir ter lai. Dirnak ri aum loahcun, nadir hnuah stop sai he ading in narak neih lai asiloah nangmahlei minung kalnak naphak hlan ah nadir lai. Lamkalnak aum loahcun, lamatonnak naluh hlanah namawttaw nadir ter lai.



Acaanah, mawttaw saikel, mawta in kalmi saikel le baisikal pawlkha antaap i mei ahring ah aathleng kho lo Atang i tialpiakmi hna cu lamatonnak meisenumnak ah saupi hngakhauloin, atanglei chimmi thilsining asi tikah ankal kho.

- Lamatonnakah mei in mawttaw kal nak uk asinak aphak tikah, adir lai i, atlawmbik minit pa 2 ahngah hnuah, ahim ah cun, ralring tein akal kho.
- Mahphunglam cu sehbunhmi saikel pawl caah asi lo

Midang kalterhmasading sai narak neihtikah

Midang kalterhmasading sai nih, mawttaw mawngtu cu lamatonnak aphak tikah anuarh ter lai i khatleikam in lamhmannaknawl pek ding kalterhmasading mawttaw asiloah lamkalmi minung anrak neih asiahcun namawttaw kha nadir te lai.

Midang kalterhmasading sai narak neihtikah, khatleikam in lamhmannaknawl anei mi nih, nangmah he i khawnsualding hrial nakding caah breik atlaih ding asi lo (amah kal ningte kal ko seh, nangmah nih nakal ter

hmasa lai).

Zeihmanh riantuanmi siknel aumlomi lamatonnak

Zeihmanh riantuanmi siknel aumlomi lamatonnak ah naphak tikah lamchung naluh hlanah nadir hmasa lai. Nadir hnuah, atanglei chimmi pawl kha lamhmannaknawl napek hmasa hnu lawng ah na kal lai:

- Apheilei in ara i, lamatonnak ah alut cia mi
- Nangmah hlanah adir hmasa mi lamatonnak ah alut mi
- Nangmah he nanphakcaan alo i nangmah i orhlei kam ah aum mi
- Lamakal mi paoh paoh

Hmelchunhnak asiloah Hmuhsaknak aum lo mi lamatonnak narak neihtikah

Innkar lak lam asiloah innkam i lam in, lampi cung naluh hlanah midang mawttaw kha nadir piak lai i, lam hmanna nawl kha napek hna lai.

Ke in akalmi caah Hmuhsaknak

Ke in akalmi caah hmuhsaknak nih, ke in akalmi lam asiloah lamatonnak an tan tikah himtein antan khawh nak ah ralrin apek hna.

Ke in akalmi caah hmuhsaknak nih, ke in kalmi himtein kalkhawh asi tikah "WALK" asiloah minung lamkal mi zuk acuan ter lai. Acheu, lamatonnak ah, kalnak hmuhsaknak rianatuannak cadingah, ahramah hmehnak ding abo mi aum.

Ke in akalmi caah hmuhsaknak nih, ke in kalmi himtein kalkhawh asi lotikah "DON'T WALK" ("KAL HLAH") asiloah minung kutnih khammi zuk acuan ter lai. Cafang asiloah zuk cu aceu amit tiin aum, lamkal tu himtein lam atan khawh asiloah lamatonnak cu adih cang tinak asi. Lam atan khawh asiloah lamatonnak cu adih cang tinak asi.



Lamkal Lamkal Lamkal Hlah Lamkal Hlah

Ke in akalmi caah lamhmuhsaknakca chiahmi meiceu

Ke in akalmi caah lamhmuhsaknakca chiahmi meiceu cu, lam atan mi bawmhnak pekdingca tuah mi asi i, lamlaifang tan nakah hmuhkhawh asi. Ke in akalmi caah lamhmuhsaknakca chiahmi meiceu cu aceu lo i, ke in kal tu nih aceu ter lawng ah aceu mi asi.

Ke in kaltunih aceu ter tikah, aihrezawng mei aceu amit tiin aum lai i, mawttaw mawngpawl nih ke in akaltu kha lam atan tikah lam an onpiak lai. Mei aceu amit tiin aum dih hnuah aihremi mei avangpeng tikah mawttaw mawngpawl nih lam hmanna nawl pek mi adih cang tinak asi. Cun, ke kalmi nih laman tan lio ah meiasen mi avangpeng lai i, ankaldih hnuah mei asenmi aceu amit tiin aum tikah, lam atan mi anum tiloahcun, mawttaw kha ankal kho cang tinak asi. Ke in akalmi caah lamhmuhsaknakca chiahmi meiceu cu, pakhat nih an ceu ter hlan tiang amit lai.

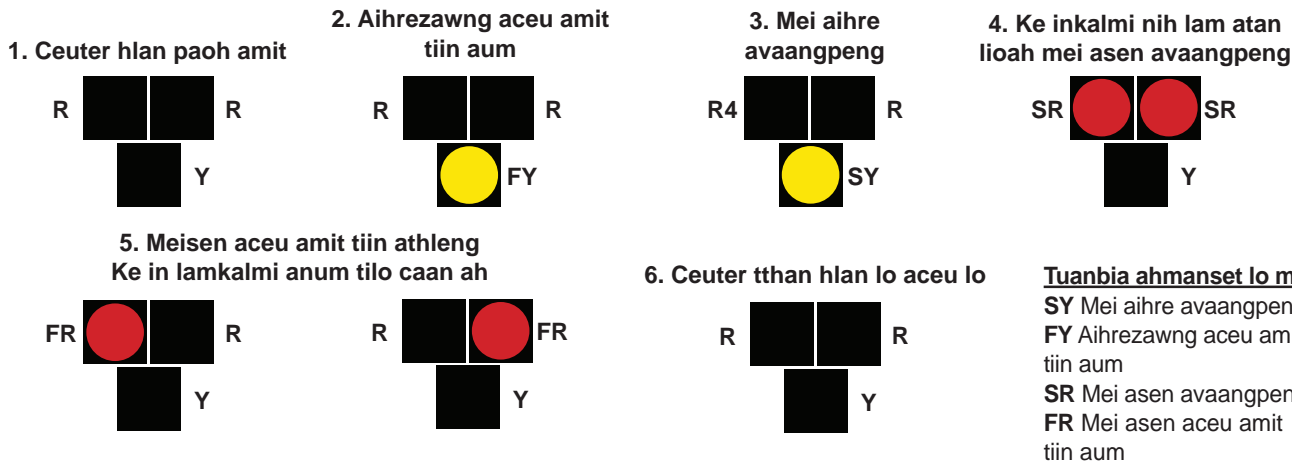

TTHENNAK PASARIH | HIM TEIN MAWTTAW HMAN

Eksperian tampi aneimi mawttaw mawngtu pawl hmanh khi, mawttawka anmawng tikah, lungvaih khawh asi. Aa rungvangmi mawttaw mawngtu cu, midang mawttaw mawngpawl kha raling tein azoh hna i, acang khomi harnak kha aruatcia tu asi.

MAWTTAWKA LAM I RI TTHENNAK ARIN MI

Mawttawka lam i ri tthennak arin minih, lamkha athen hna i, cun adang mawttaw lawnhterkhawh asi tikah, mawttaw mawngtu pawlkha aralrin ter.

Yellow Mawttawka lam i ri tthennak arin mi

Aa ralchanhnak lei ah, akalmi mawttaw pawl i mawttawka lam tampi kha, aihre zawng ri arin minih atthen hna. Ahim tik caan ah, aihre zawng atan mi ri kha mawttaw dang lawnh dingah na tan kho na in, ii mer ding tiloahcun aihre aarin mi aa tan lo micu antanlailo.

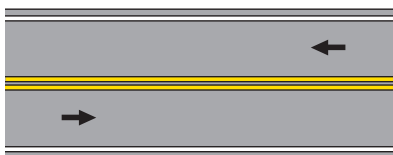

Lam hnih umnak cungah aihrezawng ri adingin arinmi

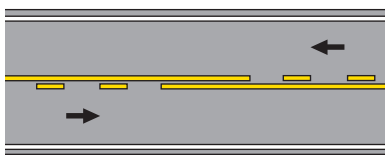

Lam hnih umnak cungah aihrezawng ri acatin arinmi

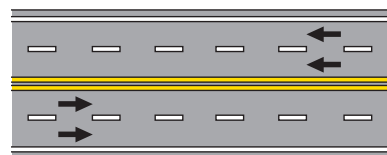

Lam li umnak cungah aihrezawng ri adingin arinmi

White Mawttawka lam i ri tthennak arin mi

Aa khatnak lei ah, akalmi mawttaw pawl i mawttaw lam tampi kha, arang zawng ri arin minih atthen hna. Lam pahnih aummi lampi atamdeuh kha, arang zawng atan mi ri arin minih atthen hna. Ahim tik caan ah, arang zawng atan mi ri kha lam thlen naduh tik ah na tan khawh, asinain arangmi ri aatanlomi cu na tan lai lo.

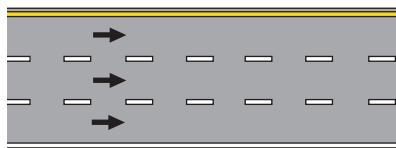

Lam thum umnak cungah arangzawng ri acatin arinmi

ZULHMI LAM THLEN LE MAWTTAWKA DANG KHA LAWNH NAK

Voikhat thlen ah, lam pakhat lawng nathlen lai. Kuih nakding caah lam nathlen tikah, nakuih hlan, asiloah lam nathlen hlan, atlawmbik pe 200 aduh ah natuahduh nak kha siknel (hmuhsaknak) na piah lai. Nazi pakhat meng 50 in mawng nakding hmunah, kuih natim asiahcun, nakuih hlan atlawmbik pe 300 aduh ah siknel na piah cia lai. Lam cungah, Kilkawi in namawng lai lo, mahtin namawng ahcun, poipang natawn sualding atam deuh. Haiwey lampi cungah, nuardeuh in akal mi mawttaw nih orhleikam lam kha ahman lai. Kehleikam lam kha, rangdeuh in akal mile, i lawnh nakdingah hman asi lai.

Lam nathlen tikah mahi phunglam pawl nazulh lai:

- Naluh duhnak lam ah, nahmaiah mawttaw akal mi aum lo ti nafian hnu lawng ah lam nathlen lai
- Lawnh antimhmi mawttaw aumle umlo kha hnuleizohnak thlalang in zoh
- Luhnaduhnak lamleiah nalu tlawmte namer lai i, nathlalang ah nahmuh khawhlo nak ah mawttaw aum le umlo, cun naluh nakding achang tu lamah hmun aza mi aum le um lo na zoh lai.
- Lamthlen naduhnak kha, midang mawttaw mawngpawl natheihternak dingcaah, kuitnak siknel nahman lai
- Lamthar ah milterin nathawn lai
-

Adang mawttaw pawl lawnhnak

Adang mawttaw pawl nalawnh tikah mah hi phunglam pawl nazulh hna lai:

- Nalawnhnakding lam ah mawttaw akal mi aum lo timi fian ter, orhleikam lam ah naluhthan tikah ahnuleiin ara mi mawttaw he pe 100 nak atlawm deuh i hlat nak in nalut than lai lo
- Adang mawttaw pakhat nih lawnh antimh lo timi afiannak dingah, nahnulei le nakehlei na zoh lai
- Lamthlen naduhnakh, midang mawttaw mawngpawl natheihternak dingcaah, kuitnak siknel nahman lai
- Lawnhnak lam (kehleikam lam) chungah nathial lai, na ran ter lai, cun ahnulei zohnak thlalang chungah nalawnhmi mawttaw nahmuh khawh tiang nakal lai
- Nakalhmasanak lam ah naluh tthan hlanah kuitnak siknel kha nahman lai

Kham asimi lawnhning

Atanglei i langhtermi lawnhning pawl cu tihnung mile upadi ning asilo mi lawnh ning an si:

- Mawttaw mawngtu umnak lei, lam alai kha aihre zawng atan lomi arin
- "No Passing Zone" (Lawnhlonak Hmun) tiah tial mi, aihre zawng alan asaumi hmelchunhnak cu lam kehleikamah asiloah "Do Not Pass" (Lawnh Hlah) timi, arang zawng kir li ngeimi hmelchunhnak cu lam orhleikam ah tar asi
- Lam akawi nakah namawnggh asiloah nanaih tikah
- Tlangpar asiloah chuktum nak nanaih tikah
- Lam atonnak, tlanglawng lam tannak, hlei, atangah lam aum mi hlei, asiloah lungkua phakhlam pe 100 chung

Minih Aninlawnhatikah

Nakehlein adang mawttaw nih anlawnh lioah, him tein lawnh ter, cun, namawttaw ranterhlah.

AHIM LE A PHUNG NING ASI MI I KUIT/MERNAK

Ahim le phungning asimi kuihnak ahmasabikcu, kuihnak natuah hlanah adikmi lam cungah i thial hmasa asi. Kehlei kuih naduh ah cun, nakal nak lam lei i kehleibik asimi lamah na um lai. Orhlei kuit naduh ah cun, nakal nak lam lei i orhleibik asimi lamah na um lai.

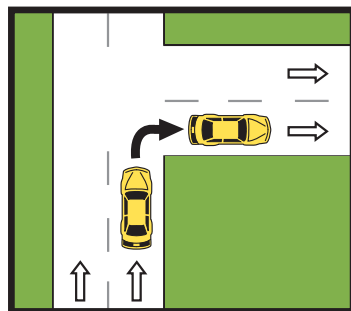

Lam hnih cungin
lam khat cungah kuih nak

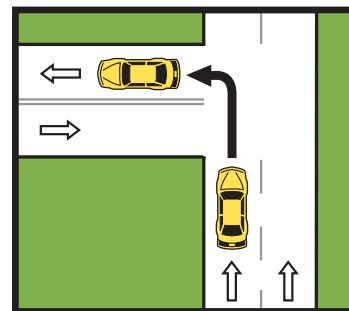

Lam hnih cungin
lam hnih cungah kuih nak

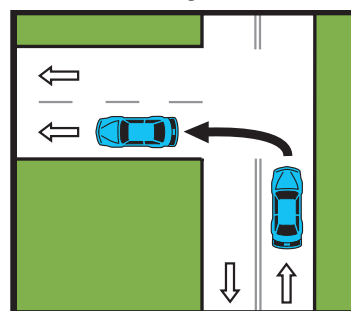

Lam khat cungin
lam khat cungah kuih nak

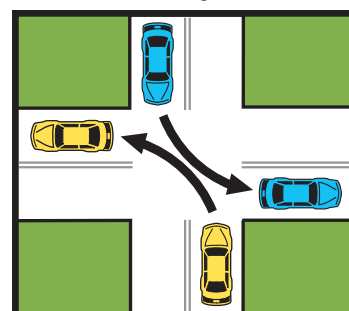

Lam khat cungin
lam hnih cungah kuih nak

Kuihduh nak Siknel Piahnak

Lam nathlen hlan ah kuih naduhnak kha siknel na piah lai.

Mawttaw atam deuh nih hmanmi, mei in siknel piah mi hi, ahim bikmi cu asi. Siknel pakhat asiloah mahnak tamdeuh anrawhsual ahcun nakut in siknel na piah lai. Mawttaw mawnggh tiam tthet nak campuai ah kut siknel cu nahmang lai lo.

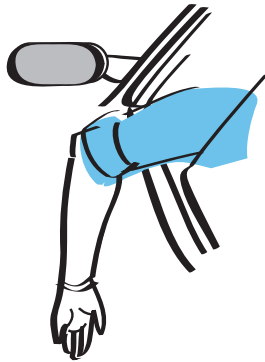

Dir asiloah duhsahin

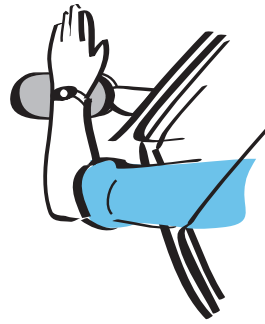

Orlei kuih

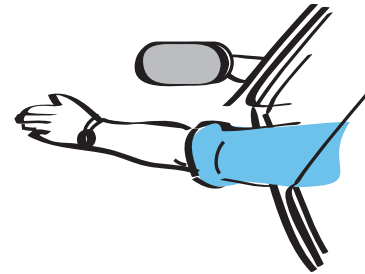

Kehlei kuih

Akhunhlei In Minbunhmi Alai Lamin Kehlei Kuit Nak

Abuai ngaingaimi lamcung hmun tampiah, alai lamcu, kehlei kuit dingmi mawttaw pawl ca lawnglawng ah chiahiak asi.

Mawttaw pawl aralchanhin ankalnak lamcung in kehlei kuihnak caah na mawttaw hmai in alai ah an lut kho timi na ralring zungzal lai. Mahbantuk asimi alailam kha mawttaw lawnhnak dingah zeitikhmanah hmang hlah.

Kehlei kuih nakding caah akhunhlei in minbunhin alai lam cu, kalnak dinglei ahoih mi thal in "CENTER LANE ONLY" tiah tialmi hmelchunhnak asiloah lamcung i kalnak dinglei ahoih mi thal in langhter asi, lam acheu khatcu mah bangtuk hmelchunnak asiloah lamcung i kalnak dinglei ahoihmi thal zong anngai lo.

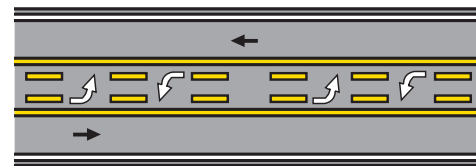

Lamlai ikuit nak ah thallu he langhter nak

U-Tthan

U-tthan timicu, i kuih nak tuahmi asi i, mawttaw mawngtu nih, dikiri 180 akuih i akalnak lei athlen mi asi. Mahcu tihnungmi asi i, phunglam nih akham lo lawnglawng ah tuahding asi. U-tthan natuah tikah mah phunglam nazulh hna lai.

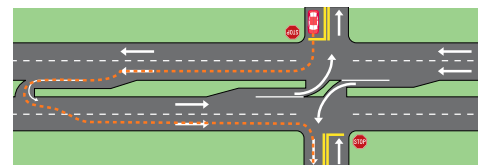

Lam Ange A Awn Nak In U-Turn Tuah Nak

- Araliomi mawttawpawl le minungpawl kalnak caah nuartein le zohpah in lam kha napek hmasa zungzal hna lai
- Lam akawimi asiloah tlangpar asiloah chuktum nak nanaih tikah U-tthan zeitikhmanhah natuah lai lo
- Haiwey lampi cungah U-tthan zeitikhmanah natuah lai lo. Mahnak sain, chuahnak anaibik tiangnakal lai i, aralchanhnak leiin haiwey cungah nalut tthan lai.

U-tthan tuah ansenh nak hmunkhat aum i aherh fawn nak cu, lam atonnak asi i kehlei kuih ansenh lo nak hmunah asi, mawttaw mawngtu nih lam atonnak kha alawnh hnuah kehleiah akuih laii, lam ange aon nak in U-tthan atuah lai. Lam ange aon nak lam atonnak i U-tthan ti asi i, mawttaw mawngtu pawl caah hmelchunhnak kha tarpiak asi.

Lamli Dir Nak

Lamli dir nak aphunglam cu, lamhnh dir nak aphunglam he alo mi asi i, mawttaw dirter, ahmaileiin arami mawttawkha zoh, cun, ahim cang ti tikah hmai lei kal asi. Lamli dir nak aphunglam cu, lam atonnak ah aphanhmasabik tu kha, kalhmasa bik asi. Sihmansehlaw, acaan ah, lamli dir nak ah, adang he nanphak caan alo caan aum lai. Keh lei a ummi leilawng nih orh lei ah a kuih lai. Sihmansehlaw, ahodah akal hmasalai tiah lungawtawm nak aum i, i tiah sual khoding asiahcun, lam hmanna nawl kha midang na hoih lai.

Apumhelnak

Apumhelnak timicu, lam atonnak ah apum in helter asi i, mawttaw aluh tikle achuah tikah orhlei lawngin chuah asi i, nazi alehtalei kal bantuk in kal asi. Apumhelnak naphakding tikah, apumah alut dingmi mawttaw nih, apum ahelmi mawttaw kha azungzal in ahoih hmasa hna lai.

Lamtampi um nak apumhelnak ah cun, helnak lam cu pakhat nakin atam deuh caah, mahkachung naluh hlanah, zeilamdah kazulhlai timi kha mawttaw mawngtu nih atheih ahau. Apumhel lio ah, lam nathleng lai lo.

Apumhelnak phakhlana, mawttaw mawngtu caah melchunhnak, lamcungah suaipiak mi pawl nih lam hman tein azulh khawh nak ding caah abawmh hna lai.

Mawttaw nih apum aheldan adang kho i, nazi kalbang tuk helnak le nazi alehtalei kal bantuk helnak cu an si. Apumhelnak luhnak naihtik i mawttaw pawl i tawn nakah zohpah/dirpah (yield) hmelchunhnak siloin, dir ding hmelchunhnak zohdeuh ahau kho men.

Apumhelnak acheu cu, lam tampi aum caah mawttawka hme minih thilphorhnak mawttawka asaumi, asiloah bus pawlthe anhel ti tikah tihawk atha kho men.

Lamtampi um nak apumhelnak naluh tikah mawttaw nganmihe nanhelti asiahcun, lam hmanna nawl kha mawttaw nganmi napek lai. Namawttaw kha nanuarh ter asiloah nadirpiak thawngin apumhelnak ah mawttaw nganmihen himtein nan chuak kho lai.

Lamtampi um nak apumhelnakah mawttaw nganmi pahnih anhelthiahcun, orhleikami aum mi nih, kehleikami aum mi mawttaw kha lam hmanna nawl ahoih lai. Namawttaw kha nanuarh ter asiloah nadirpiak thawngin apumhelnak ah kehleikami aummi mawttaw nganmi kha himtein achuak kho lai.

Akuihdingmi mawttaw pawl zulhnak

Ikuhdingah atim caah siknel apiahmi ahnulei nazulh tikah asiloah amawttaw anuarhter i kuih khomen asiahcun, namawttaw nanuarh ter lai i dirpiak ding in natim lai.

ZEI TLUK RANG IN DAH KAL SI LAI TI MI RI KHIAH PIAK NAK

Indiana phunglam nih, mawttawka zeitluk rangin mawng h asilai timi tarpiakmi ningin namawng h ding aherh.

Khiahpiakmi nakin arangdeuhin mawng h tikah, lamcung akuih nak le thilpah lonakdingah himte mawng h khawhnak kha atlawm ter chin chin. Ruahlopiin dir ahuah tikah, mawttaw adir khawhnak ding caah aherhmi ahlatnak kha akauh ter chin chin, Mawttaw atike tikah zeizah dah azual timi cu, akhawn caan i amawttaw arang nak bantukin azual nak zongkha akarh ve. Mawttaw arannak atam deuh tikah, mawttaw thil sermpawl le himnak caah tuahpiakmi asimi er bek (mawttaw akhawn tikah arak chuakmi thli achemmi), himnak taisawmh pawl rian antuan khawhnak kha an zawr.

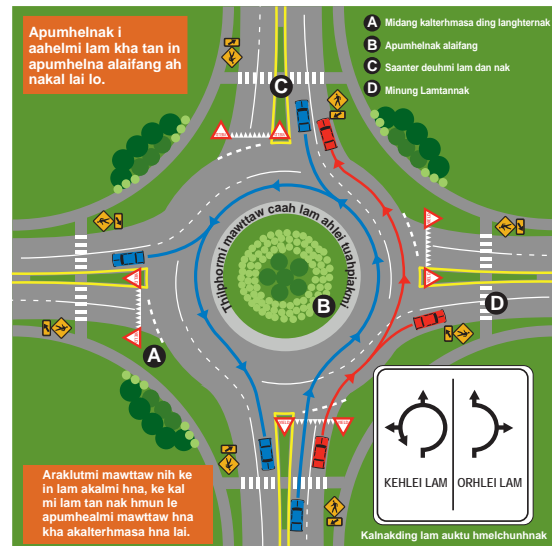

Lam hnh apumvelmi
(apumvelmi vialte tuahning alanghter lo)

Khuate lei state pakhat le pakhat pehmi Haiway ah Sapit Limit

Khuate lei state pakhat le pakhat pehmi lamnganpi cu khuapi lengah aummi asi i, minung atlawmbik 50,000 an um. Mahhmun ah, atanglei i langhtermi sapit limit phung kha zulh ahau:

- Minung citnak mawttaw asiahcun nazi pakhat meng 70 lawnh loding asiloah atarmi sapit limit ning in mawng ding.
- Thilphormi mawttaw azapi arih nak pong 26,000 nak atam deuh mi asiahcun nazi pakhat meng 65 lawnh lo ding asioah atarmi sapit limit ning in mawng ding.

Khuate le state haiway athen nakah, mawttaw pawl nih nazi pakhat meng 60 lawnh loding asiloah atarmi sapit limit ning in mawng ding.

Khuapi Sapit Limit

Khuapi eria ah atlawmbik minung 50,000 anum. Mahhmun ah, atanglei i langhtermi sapit limit phung kha zulh ahau:

- State pakhat le pakhat apeh mi haiway khuapi chung ah, mawttaw pawlcu nazi pakhat ah meng 55 lawnh loding asiloah atarmi sapit limit ning in mawng ding.
- Atthen lomi state haiway cungah, mawttaw pawlcu nazi pakhat ah meng 55 lawnh loding asiloah atarmi sapit limit ning in mawng ding.
- Khawngti (county) lam cungah, mawttaw asiahcun nazi pakhat meng 55 lawnh loding asiloah atarmi sapit limit ning in mawng ding.
- Khuachung minung umnak paohpaoh ah, mawttaw pawlcu nazi pakhat ah meng 30 lawnh loding asiloah atarmi sapit limit ning in mawng ding.
- Inkarlak lam ah, mawttaw pawl nazi pakhat meng 15 lawnh loding asiloah atarmi sapit limit ning in mawng ding.

Sianginn umnak Sapit Limit

Sianginn pawngah namawng asiahcun, nuartein atlawm lei, sianginn umnak caah atarmi sapit limit ning in mawng ding. Atlangpiin siangiin umnak sapit limit caan cu zing pa 7 in zanlei pa 4:30, Cawnni khat in ni nga tiang. Sihmansehlaw, mah umnak hmun nawlgeitu hna nih, hngakchia pawl anum poahpoah ah cun, atlawmdeuhmi sapit limit in mawng ter asi lai.

Haiway Lamriantuannak Hmun Sapit Limit

Lamriantuannak hmun sapit limit cu azungzal mahka hmun caah khiahmi sapit limit atambikmi nakin meng 10 atlawm deuh asi. Lamriantuannak hmun i tarmi sapit limit kha mawttaw mawngtu pawl nih anzulh ahau.

Sianginn Mawttaw Sapit Limit

State pakhat le pakhat pehmi lamcung asiloah state haiway cungah mawng lio asiiloahcun sianginn mawttaw caah sapit limit cu tarmikha atlawmdeuhlo ah cun, nazi pakhat meng 40 asi. State pakhat le pakhat apeh mi asiloah haiway chung ah, sianginn mawttaw sapit limit cu nazi pakhat ah meng 60 lawnh loding asiloah atarmi sapit limit ning in mawng ding.

Tihnungmi Thilumtuningah Sapit Thumh

Thilumtuning athat liozongah sapit tamtuk micu tih anung i poipanglo cankhawhna atam ter. Tarmi sapit limit in mawng asiloah atanglei i langhtermi lam umtuning ah atam deuh in mawng hi tih anung chin chin.

- Nikhuachiat le mawttaw lam thaten hmuhkhawh lo nak
- A nal asiloah lamcung ti akhal
- Mawttaw ke atet mi he mawng
- Mawttaw sining ahimlomi
- Pumpak sining thawnlo nak
- Mawttaw lam aumtuning tihnun nak

BREIK LE HMAI AH AKALMI ZEICAN IN ZULH DING

Atanglei cazin ah mawttaw hna hi nazi pakhat meng 35, 55, le 65 in akaltikah zeitlukdah aran timi alangh ter:

Aran nak	35 mph	55 mph	65 mph
Sekan pakhat ah akalkhawh nak	51.3	80.7	95.3
Sekan pakhat ah lamah mawttaw kalmi	2.6	4	4.7
Football bualrawn pakhat kalnak caah arauhnak sekan	5.8	3.7	3.1

Mawttaw mawngpawl caah athami phungcu ahmaiah akalmi mawttaw he atlawmbik seken pa 2 in pa 3 i hlat in zuluh ding asi. Mawttaw ahnuleiin nazulh tikah athawnlomi thil pakhatkhat nalawnhcaan kha zoh law, alomi adang thil pakhat na lawnh nakding acaan zeizah arau.

Mawttaw adir khawhnak hi thilsining tampi nih umtuning adanter:

- Mawttaw arih nak
- Zeibantuk barek, athati maw thatilo
- Zeibantuk mawttaw ke, athati maw thatilo
- Lam i hmuhkhawhmi asining
- Lam i anal nak
- Zeitluk thami lam asi

Asir lei i nal

Ruahlopin kuit, lam thlen, asiloah breik fakpin lamh timi pawl nih mawttaw kha asir lei a nal ter. Ahmailei kein akalmi mawttaw asizongah ahnulei kein akalmi mawttaw asizongah asir lei a nal tik ah tuahding mi cu akhat thiam thiam.

Namawttaw cu ake nih lam atlai kho tilo asiloah ahnulei ke lamkam lei ah a nal asiahcun akalnak ding ah lamhmi kha thlah. A nal naklei he ahlatnak leiah arangtukin kuih hlah cun tamtuk in kuih fawn hla, culoahcun, namawttaw amer lai.

Namawttaw cu conventional breik (hydraulic in riantuanmi) asiahcun, mawttaw mawngnakh kha aduhpaoh merterlo tein namawttaw ahnulei a nal nak leiah nakuih lai. Namawttawkenih lam atlainkhawhthhan tikah, namawttaw nadinterlai i duhsah tein nakal lai.

Namawttaw nih ABS breik aneih asiahcun, breik lamhnak cungh nakekha nachiahlai i, aningtein namawnggh lioah breikkha fakdeuhin nalamhpeng lai. Breik kha lamh, thlahthan, lamhthan tiin tuah hla. Sehthilri aw, aawthangmi leh ahninmi asiloah nabreik nih adoh chih asiahcun na ABS rianatuan tinak asi.

Rilhnak

Poipang tongsual tikah minung thihnak i cheuthum cheukhat cu mawttaw arilh ruangah asi. Namawttaw namawnggh lioah arilh sualkhawhnak kha tlawmterdeuh khawh asi:

- **Laubuin namawttaw mawngnakh kha kuih hla**-Mawttaw rilhnak acannak atam deuhcu, poipang tonsual tikah mawttaw mawngnakh kha laubu le faktukin an kuih nakruangah asi. Haiway sapit in kallioah, mawttaw kalning ahman lomi tamtukin remh asiloah tamtukin nakuih nak nih mawttaw kha ukkho tiloin lampial nakle rilhnak achuah ter.
- **Dik tein kalthiam le mawngghiamnak hngahnak**-Namawttaw lamapialsual asiahcun, lamcungh kaltercolh than hlah. Mattaw kalnakding kein lamhmikha thlah. Ahim natitik ah, duhsah tein lamcungh kir than.
- **Mawttawke Kha Nazohkhenh Lai** -Thil ningcang loin chemmile atet mi mawttaw ke nih mawttaw mawnggh tikah uk khawh tlonak acanter, Mahihi mawttaw arilh atlawm deuh khawh nak ding ah abiapibik thil cu ansi.
- **Mawttaw cungh thil kha atlakzat phor** -Namawttaw kutken cauk ah thil arihnak zeizat phorh khawh asi timi le arih nak atluk tein chiah ning pawl kha hmuh khawh asi.
- **Khuate lamah i ralrin ding**Mawttaw rilhnak hi alaifangin dan asilomi lam hnih cungh le, alaifangin dan as i, khamnak aumlomi lam cungh acan atam. Khuate lam ah, mawttaw lamcunghin apial ah cun, kahcham asiloah khamnak tuah mikha apah asiloah vawlei niamminih arilh ter.

Minung 15 cit van mawttaw khi, acitmi minung atam zahin arilh dingzong acanding lam atam deuh. Adang tonsual khawh nak aruangcu eksperian neilomi mawttaw mawng, ningcang loin thilphorh le/asiloah thli chem, cun thilphorh ning hman lo le/asiloah minung porh hman lo timi vialte nih.

DAHSI HMANTHIAM NAK

Nazi pakhat meng 45 cungh akaltikah, dah si hmanmi zong akai ve, minung phor mi mawttaw le thilphor mawttaw ahme deuhmi nih nazi pahat ah meng 75 in akal tikah meng 55 i akal nakin dah si pacent 50 aheuh deuh.

Dahsi tlaw deuh ding in natuah khawh.

- Dahsi atlaw deuh nak caah, fimkhur tein mawng, sapit limit kha zohpeng, asikhawhahcun namawttaw lucungaah thilphorh kha hrial, aherh lomi mawttaw arih termi hnakha tthial hna.
- Chikkhatte ah khul rang in na mawng lai lo asiloah ruah lopi in na dirter lai lo.
- Namawttaw atthat zungzal nak cadingah, aseh kha thatein remhpiak zohpiak peng, ake kha thli azatawk in chem, cun, seh chiti kha atha mi nahmanpiak lai.
- Khualnatlawn ding tikah itimhtuah cia law nakalnakding kha fawnh hna Namawttaw seh akihnakin, alumtikah dahsi atlaw deuh. Mawttaw akikbuin i thawh i, kalnak tawi tete tampi kalminih, lamsau mi, hmundangdang ah kal i ahlatnak akhat cio mi, he tahchunh tikah ahmasa chimmi nih, dah si alet hnih in aheu terdeuh.

MAWTTAWKE THLI ZEIZAH CHEM DING TIMI LE MAWTTAWKE CUNG AKUAR MI ATHUH NAK

Mawttawke Rihnak

Thlafatin mawttawka ke nih psi pa 1 athlau ti theih asicaah, nakal hlan, khual hlat natlawn hlanah na mawttawke kha na chek dih hmasa lai. Mahtin natuah lai:

- Zumhtlak asimi mawttawke thlitahnak kha caw
- Namawttaw inkatung ah, namawttaw caah duhpiakmi psi tialmi ca abenhmi nahmuh lai.
- Mawttaw ke akih lio ah chek- mawttaw namawngghlan asiloah namawng hnu atlawmbik nazi pathum hnu ah na chek lai.
- Thlitahnak kha, thlichemnak ahkhan nasawh lai
- Thlitahnak kha phok tiah ahung chuak lai i tahmi nambar kha arak lang lai
- Mah natahmi nambar le inkatung ah tialpiak mi asiloah namawttaw kutken cauk ah tialmihen natah chunlai-**Tahchunhlah** namawttawke cung i atial mi psi he natahchun lai lo
- Namawttawke psi atamdeuh ah cun, annikhahtiang thlikha nachuah lai; atlawmdeuhahcun, thli nachem chap lai (asiloah dawrpawl kha i bawmh ter) mah atialmi nambar aphak tiang

Mawttawke Akuar Athuhnak

Thlafatinte, asiloah khualhlatpi natlawn narak phaktthan tikah namawttawke ateh le arawh nak na chek lai Afawibikmi tahning cu, phaisa pia he nacheck lai.

1. Phaisa pia kha lalaw, Abraham Lincoln apumkha nakutpi le kutdongin natlaih lai
2. Mawttawke apanbiklai tiah nazumhna hmunah akuaknak chungah Lincoln lu cu naphum lai

Akuarnakah Lincoln alu akhoikapaoh aluh asiahcun namawttawke cu phungningte asi i him tein mawng nakdingah akuar mi aum rih tinak asi. Akuar nak cu mahnakin atangdeuh (let mah pakhat i cheu 16 cheu 1) asiahcun, namawttawke nih harnak caan ah lam atlaih khawh nak atlawm azawr chin

HNGALHCIA KHAWH LOMI NIKHUA AH MAWNGH NAK

Khuasik Caan ah Mawttawmawng

Hawhra, tikhal, le akiktukmi nikhua ruangah, khuasik caan ah mawttawmawng hi tihnung nak tampi achuak. Namawngghlanah, athlangawng kha thatein hnawt hma sa.

Lamcung ah tikhal aumahcun tihanung i, mawttawke nih lam kha atlaikho ti lo.

Hawhra le abikin, thli acawh tikah mawttawmawng pawl caah ahar ngai ngai. Hmailei hmukhawhna atlawm chin duahmah. Thlinih achemh mi, hawhra kha naral ring lai, abikin khuatelei i hawhra letmah tlawmte zongnih kalkhawh lo nak achuah ter kho. Ti akhal ah cun naral ringlai, hawhra atlak lio asiahcun, lam atawnnak ah adang mawttaw mawngpawl nih aninhmuh khawh nak lai, namawttawmei anganmi nahman lai Lamngan cung chuahnak, hlei le atangah lam aum mi hlei mahpawl hnacu, adang hmun nakin akhal deuh. Snow thianhmi mawttaw kha ahnulein nazulh tikah naneih tuk lai lo

Nikhua akiktuk nakah mawttaw namawngding asiahcun, namawng hlanah namawttaw seh kha nunter law, caan saupi mawttawkha lumter hmasa. Namawng tikah dahsi akhat in narawn lai, lampiah nataapsual ahcun mawttawka chunglumternak kha hman khawh asi chung nahman lai. Namawttaw ahmailei le ahnu mei i hawhra kha nahnawhpiak lengmang lai.

Namawttaw chungah khuasik dohnak thil kendingah nahruah ahau i zeidah nakenlai tiahcun, tthatse asiloah mawttaw anal lo nak dingah ake tangah doh nak ding, betteri hri, puan, cawhlek, dahmei, aki ahlei, phazawngdan, meilah, araw kholomi ei awk le ti an si.

Ruah

Ruahti acinmi lamhi thihnung ngai in anal kho, abikin ruahatam pi asur colh tik caan ah. Acinmi lampiah namawng tikah, ataktak cu chiti apanmi, hnawm le ti cungah akalmi asi i, nalnak achuak ter kho mi asi.

Mawttawka nalnak hi mawttaw aran deuh ah acanding atam deuh ve i, acaan ahcun namawttawke cu chiti, hnawm le ti lawng he atoncan aum lai. Mah acanahcun, na breik cungah hnornak aumtilo, naranter, asiloah nakuih, thlichia hran, lam aniam asan athleng, asiloah tlawmpalte na kuihnak nih mawttawkha uk khawh asi ti lo.

Mawttawke attet mile akawktucangmi nahmang lai lo. Ruah atam tuk, tidil, asiloah hawhra le tiacawhmi lamah aumahcun duhsahten namawng lai. Nawncek i ti aa dilmi lakah namawng hnuah na breik kha lamh, thlah tiin tuahlengmang law athat le thatlo na chek lai. Matin natuah ahcun aro than lai. Tikha namawttawke i akuar mipawl nakin athukdeuh asiahcun duhsahten mawng. Midangnih anhmuh nakding caah namei anganmi kha hmang.

Minmei

Minmei nih mawttawka dang, lamkalmi le, hmelchunhnak pawl hmuhkhawhnak atlawm ter chin chin. Ralringte le duhsah ten namawng lai. Namawttawmei anganmi nahmang lai lo. Mawttawmei atanglei akahmi nih ahmaiah aum mi lamle minungkha thadeuh in aceuh khawh. Minmei akhahtuk caah hmailei zeihman alangh tilo ahcun, ralringten lamkamah ahlak khawh chung hlat ah nakal lai i nadir lai. Minmei lakah namawng tikah mawttawmei anganmi le emarjenci mei kha nahman lai.

Thli Chia

Thli Chia nih mawttaw ahmailei angan le aper mi (van, ran zuamnak mawttaw) kha hnahnawhnak apek khawh deuh hna. Mahbantuk sining kha i ralring law nahimnak caah tuakawk atlakmi natuah ahau.

Aniamnak lei Ti alianhnak (Ruahatamtuk ruangah)

Mawttawlam cung nikhau ruangah thih nak atambik acang tertucu aniamnak lei tilianhnak (ruahatamtuk ruangah) hi asi. Abikin, zan namawng tikah asiloah nakalballonak lam asi ah cun naralring lai. Thli Chia hran lio natong asiloah thinungmi nikhua naton asiahcun, mah phunglam nazulh lai:

- Lamkhamnak antuahmi i akam lei asiloah lam kharmi lawnh in mawng hlah.
- Hlei, lamtang i tiluannak, le lam akamlei hnakha tinih achoih sualkho men asiloah tilianhnak nih acimh ter khomen mi asi.
- Lamcungah ti adil asiahcun mawng hlah, zeicatiah, tizeitluk athuh tikha zohnakin theih khawh asi lo, cun, tinih achoih mi alang lo mi aum kho men.
- Namawttawcu, ti alianhnak ah atap asiahcun, zokzok in namawttawkha kaltak, zeicatiah, tikha arak kai colhkho i, namawttaw le minung zong a choih dih khawh mi asi.

ZAN AH MAWNGH NAK

Zan ah mawttaw mawng hi harnak tampi aum i zanah amawng ballo nasiahcun, tih anung chin chin. Zan ah mawttaw mawng tikah thabat asideuh i poipang tonsual dingzong atam deuh. Cahmai 45 ah tialpiakmi i thabatnak hmelchunhnak bantukin naum asiahcun namawttaw mawng kha nadinah ahau.

Hmuhkhawhnak

Lamkaltu, lamcung i asuaimi, le adang mawttaw pawl hi, zanah ze i hngalh le theih thiam ahar deuh. Zan ah namawng tikah, natheihbal lomi hmun asiahcun, mawng tawnmi sapit nakin atlawmdeuh in namawng lai.

Khattalei in arami mawttaw i amei nganmi nih namit anceuhnak ruangah hmuhkhawhnak zong atlawm deuh kho men. Namit anceuh lonak dingah, nangmah lei arami amawttawmei kha dairek in zoh hlah. Lam i orhleikam kha nazoh deuh lai.

Mawttawmei Athawngdeuhmi

Nitlak le nichuah karlak le hmuhkhawhnak pe 500 tang asi tik ah mawttawmei athawngdeuhmi kha mawttaw mawngtunih ahman lai. Mawttawmei athawngdeuhmi nahman asiahcun, pe 500 chungah hmailei in mawttawka dang arat ahcun, asiloah, ahmailei kalmi mawttaw he ahlatnak pe 200 chung nasi ah cun, mawttawmei athawnglodeuhmi kha nahman lai.

ZURITBU LE TIHNUNG MI MAWNGH NAK

Ngutbu Mawttawmawng

Ngutbuin mawttawmawng nak nih poipang tonsual nakding lam atam ter deuh. Ngutbuin mawttawmawng ruangah poipang tonsual nakhi azual kho taktak mi asi i, fakpin i khawn asiloah tthih nak hman an tong hna. Ramchung zapi ah mawttaw poipang tonsual nak i pacent 16.5 hi ngutbu mawttawmawng nak ruangah asi. Nazi 18 chung it loin amawng mipale phunglamnih senh asimi zu .08 Blood Alcohol Content (BAC) ading mipa he anlung fimlonakcu ani khat.

Mahbangtukin lungfimloin battukbuin mawttaw mawng ahmangmi hnacu, acan thlenin riantuan tu, hngakchia neimi nu le pa, ihsi atelmi si adingmi hna le sibawisin ah damternak tuahbal lomi ih ning ningcang lo zawtnak anei mi pawl cu an si. Ahopaoh, thatein dinhlo ruangah tuahsual nak tonkhawh asiko nain, atambik acangmi cu, kum 16-29 kar mino upa ansi i, ngutbuin mawttaw mawng ruangah acangmi i pacent 64 asi.

Atanglei langhtermi ngutnak hmelchunhnak naton asiahcun asiloah nalung fimtein namawng khawh tilo ahcun, mawttaw mawnghtiloding in i tim:

- Dir nak dingcaah mei nih apiah nak hmunah ahngilh
- Ahahamh, amit ahnuai, amitthli aluang asiloah amit khuh arit
- Arakkalcangmi meang tlawmpal asiloah amawngh ciami minit tlawmpal chung kha theih aharh
- Lamcungah tarmi hmelchunhnak asiloah chuahnakding kha aphilh
- Ruahlopiin lam athlen
- Alu asuk lengmang asiloah alu atungkholo
- Lam apial asiloah lampial sual tikah ralrin peknak caah lamasir i abingboin antuah micungah mawng
- Sapit amah ningtein akarter kho lo

Mawttaw namawng lioah nangut asiahcun, namawng dan le lamcung ah asining cunghah naleh dan adang lai. Kadang dangin nasinah hmakhat in araklutmi thil kha fian naharh lai Mawttaw namawng tik biakhiahnak natuah tikah naralring lo, lunglut tein na mawng kho lo asiloah namawng bu ah nahngilh taktak.

Ngutbu Mawttawmawng Zeitin Kankham Lai

Nabat ah cun, mawttaw mawnglah Ngut lonakding tuahmi athabikmicu tamdeuh in ih kha asi. Namawttaw himtein dir khawh nak nahmuh cangkain dirterlaw tlawmpal chung i hngilh ta.

Asikhawhahcun, namitku caan ah mawttaw mawng kha nahrial lai. Thatein adin mi nihkhan mawng seh. Mawttaw ihrawmti, mitampi citmi mawttaw i cit, taxi auh, asiloah innchungkar mi pakhat khat asiloah nahawi kha mawng ter.

LUNGVAIHBUIN MAWNGH NAK

Lungvaihbuiin mawttaw mawngh naknih i taih nak atampi achuah ter. Lungvaihbuiin mawttaw mawngh titikah, namit kha lamcung ah zoh loding antuah, nakut nih mawttaw mawnghnak thlah ding antuah termi, asiloah namawngh nakah nalung aum lonakding antuahmi thil paohpaoh hi asi. Lungvaihbuiin mawttaw mawnghnak hna cu, fone hman, fone in catial, le thil ei hi an si.

Fone in catial hi thinphanbikaww asimi lungvaihternak asi. Fone in cakuat, carel naknih namit kha sehkan pa 5 chung lam zohkholo in antuah. Nazipakhat meng 55 in namawng asiahcun, football kun pakhat i saunak khi mitchinh buin amawng mi hen nalo.

MIDANG CAAH TIHNUNG DING IN MAWNGH NAK

Indiana i mawttawin chuahsual tonnak cheu 3, cheu 1 cu, tihnungmi mawngning ruangah asi. Thihnungmi mawngning ruangah poipang tonnak cu zeidah asi kanti asiah cun, atanglei chimmi tuahtonak pakhat asiloah atamdeuh kha, mawttaw mawngtu nih atuah ruangah mawttaw i taih nak achuah ter: midang caah tihnung dingin mawngn nak, hmelchunhna tarmi/tuahding zeirello, asiloah arangpin mawngn.

Indiana phunglam nih, mawttaw ka voikhat amawngn lioah, mah pa/nu nih atanglei i langhtermi chungin, atlawmbik pathum atuah asi cun, Indiana phunglam nih, midang caah tihnung dingin mawttaw amawng ti asi.

- Ahmaiah akalmi mawttaw kha naihtukin azulh
- Amawttaw mawngn ahim lo
- Mawttaw dangkha lam aleng orhleikam in mawngn i lawnh
- Ahim lomi dir nak tuah asiloah nuarh ter
- Aherhlopiin mawttaw ahawn kha nahman lengmang
- Na kalter hmasa hna lo/duhsah le zohpah in kalnak dingah nakallo
- Lam cungah mawttaw kalning auk mi seh tining in nazul lo
- Ahimlomi sapit (narangtuk) in namawngn
- Mawttaw mei athawngdeuh mikha naceuter lengmang

KHAUTE LAM AH MAWNGH NAK

Khaute lam ah mawttaw mawngn cu, state pakhat le pakhat pehmi lam cung asiloah khuachung lam ah mawngn mi nakin tih anung deuh. Khaute lamcu, abi deuh cun kattaza phahmi lam, nawncek, asiloah lungtekep phami lam an si tawn

Lungtekep-Lungtekep phahmi lamcungah dir le kuih hi ahar deuh, zeicatiah mawttawke nih lam atlahkhawh nak kha atlawmdeuh cang caah asi. Mawttawke nih lam atlahkhawh nak atlawmdeuh tikah asir lei a nal Namawttaw kha tuanteah nuar deuhin namawngn ahcun nakuih tik le nadir tikah a nal ruangah tihnun nak kha atlawm ter deuh lai.

Nawncek-Nilinh caan aro caan ah, nawncek lam cu vawlei akhu ngai te. Vawleikhu nih hmuh khawhna atlawmterdeuh. Namawttawmei athawng lo deuhmi kha hmang law midangnih anhmuhdeuh dingin i tuah.

Hlei Abimi le Lam-Hlei le lam acheu khat hi anbi khomen. Hlei le lam abi nakah adang mawttaw naneih tik le nalawnh dingtikah naral ring lai. Hlei abi tiin hmelchunhna langhtermi nahmuh tikah adang mawttaw caah nadir piak hna lai.

Tiang acheng asiloah Tiangpar-Tiang achengmi apar naphak hlan ah, nuar deuh in kal, lam orhleikamah um law, nangmah leiah arami mawttaw aumle um lo nazoh hmasa lai. Tiang acheng mi asiloah tiangpar naphak ding tikah adang mawttaw kha lawnh i tim hlah.

Hmuhkhawhna Atlawm deuh-Fungvei lo tibantuk nih, lam atonnak le lam akawi nak ah adang mawttaw arami hmuh khawhna kha atlawm ter deuh

LAM NGANPI CUNGAH MAWNGH NAK

Arangin mawngn ahaumi haiway cungah tuangte le thatein lut i mawngn khawhna cadingah thatein tuaktan khawh le acaan zoh thiam hi ahau. State pakhat le pakhat pehna haiway lampi cung naluh tikah, orhleikam arang mawngn nak lamcung ah namawttaw kha naran terlai i, lam alawn tikah nalut lai. Lampi cungah akalciami pawlnih arak lutmi hnakha lam pek ding asi lai. Zeikhomhasiah, state pakhat le pakhat pehna haiway lam cungah arak lutmi nih, akalciami hna kha lam hmanna nawl apek hrim hrim lai (akianh hmasa hna lai).

Chuahnakding lawnhsual ruangah, state pakhat le pakhat pehna haiway lam cungah mawttaw kha ahnulei kirterthancu ahim hrim hrim lo. Chuahnakding nalawnhsual ahcun, a changtu chuahnak pakhat tiang na mawngn hrim hrim lai. Poipang nak atongmi mawttaw asiloah haiway lam remhmi mawttaw tilo cu, adang mawttaw nih lamlaifang dannakin asiloah hayweylam hrialnak lam cungin U-tthan tuah cu upadi nih akham mi asi.

Poipang nak tonruang ah asiloah mawttaw arawkmi tilocu, haiwey lam akam ah na dir lai lo.

Thilphormi mawttaw ngan pawl cu, akhatmi leiah atlangin akalmi lam pa 2 aum ah cun, orhlei kam lamakhkan mawngkh kham asi lai, lam pa 3 le atam deuh aum ah cun orhlei lam 2 ah mawngkhkham asi lai.

LAMRIAN TUANNAK HMUN Lamdang in mawngkh ding asiloah acungin kalding asiahcun, meiceumi thal bantukin langhternak kha hman asi. Mah bantuk caan tikah, mawttaw akal nakding cu theiternak, far thei pungsan asimi mawttaw lam piah nak, khamnak asiloah kalkhawh lonak dingah thingtum chiah mipawl he kalnak ding kha theih ter asi. Aceumi thalbantukin langhternak nih kalnakding asawh lo i, mei aceu, amit ti aum ah cun, i ralrin ding tinak asi. Mawttaw mawngtu nih lam adang thlen ahau lo.

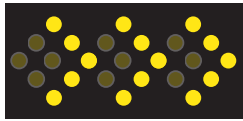

Kal asiloah orh lei itthial

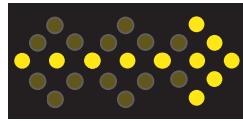

Kal asiloah orh lei itthial



Kal asiloah orh lei asiloah kehelei itthial



Ralrinnak peknek

Lamapiahtu i Sikelpawl

Lamrian tuannak cheu khatah, minung pakhat asiloah atamdeuh nih lamrian ahramthawk le adawnhnak ah mawttaw kal ningding piah tu an chiah.

Lamapiahtunih theithu/asen zawng meikha apheileiin lamcungah asamh ah cun namawttaw nadir piak lai. Lamapiahtunih ankalter tikah duhsah tein nakal lai.

Lamapiahtunih cain tialmi siknel anpiah asiah cun, mahning tein "STOP (DIR)" asiloah "SLOW (DUHSAHTEIN)" "timi nazulh lai.

Achelcaanah, Lamapiahtu kha lam cungah adir lonak cading ah, Apiah tu Bawmhnak Seh kha an hman lai. Mah sehnih "STOP (DIR)" asiloah "SLOW (DUHSAHTEIN)" timi apiah ve lai.

Lamrian Tuannakah Himtein Mawttaw Mawngkh Ning



Dir



Dir



Duhsahin



Hmaileiah kal

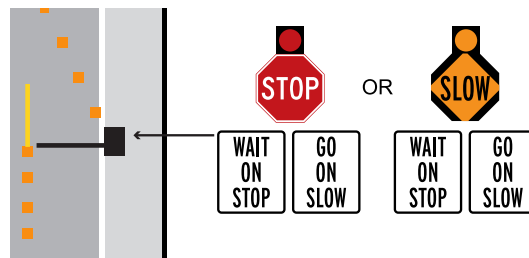

Amahten Rian Tuanmi Lam Hmuhsaktu Bawmtu Seh

Lamrian tuannakhi mawttaw mawngtu cale, riantuan tu caah tihnung mi asi. Lamrian tuannak ah tihunnak aum caah mahkhamun naphak tikah ralring tein namawngkh lai.

- Hliplau tein naum lai. Sapit limit thumh mi, mawttaw kalnak lam abimi le, riantuantu pawl kha naral ring lai.

- Lunglut tein namawng h lai. Lamrian tuannak hmelchunnak nak nih, ahmai ah zeidah naton lai timi an chimh cia lai.
- Fonh nakding lam kha tuanten la cia. Hmelchunnak nahmuh cangkain anfialnak lamah nafonh cawlh asiahcun mawttaw kalning arem deuh lai.
- Duhsahtein mawng. Lamriantuannak naneih tikah rangpin namawng ahcun sehkanh tlawmpal chungah nuarten akalmi asiloah adirmi mawttaw kha naton lai.
- Nahmai mawttawkha naituk in zulhlah. Napawngkam vialte he ahimmi i hlat nak nachiah lai.
- Nalung vaihter hlah.
- Hmaiah tondingmi caah i tim cia law natlai kha thei cia

TLANGLAWNG LAM TAN

Akhunin asimi hmelchunnak, hmuhsaknak le lamcungah tialnak pawlthe tlanglawng lam natan dingtikah ralrinnak pek nasi lai, asinain tlanglawng lam tan nak paohpaoh ah mahvialte aum lo nak zong aum kho men. Mawttaw cheukhat cu phunglam nih, tlanglawng lam tannak paohpaoh ah dir ding nawl apek i, pe 15 nakin neih deuh loding, pe 50 nakin hlatdeuh lo ding ti asi. Hmantiomi tlanglawng lam ah mah phunglam hman asi lo.

Tlanglawng lamah adir hmasa hrimhrim dingmi mawttaw pawl cu:

- Minung tampi citding ah hlan asi mi mawttaw vialte
- Siangin mawttaw vialte
- Apuak khomi le akaangkomi aphor mi mawttaw vialte

Tlanglawnglam tannak ah mawttaw mawngpawl ralrinnak peknak hmelchunhnak tampi chiah piak asi.



Tlanglawng lam Tannak



Tlanglawng lam Tannak

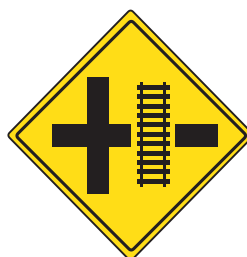

Tlanglawng lam Tannak

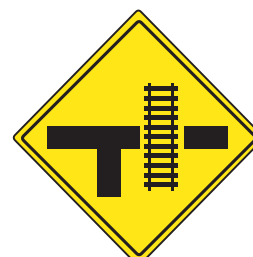

Tlanglawng lam Tannak

X - bantuk hmelchunhnak

X-bantuk hmelchunhnak hi tlanglawnglam khoikaah aumti chimduhnak asi.

Mahbantuk x-bantuk hmelchunhnak kha amah pakhat lawng nahmuhahcun, midang kha kalter hmasa (dirpah/ zohpah kalnak) tiah naruah lai i dirding le tan ding cu nangmah nawl asi lai. Tlanglawng aralio asiahcun, nadir lai.

X-bantuk hmelchunhnak le stop (dirnak) hmelchunhnak anumtti asiah cun, namawttaw kha nadirter hmasa hrimhrim lai i, tlanglawng akal ding aum lo tiin afianhnu lawnglawng ah nakal lai. Stop (dirnak) hmelchunhnak lawng aum caah tlanglawngcu aralailo tiah naruat lai lo.

Darkhing in ralrin pek, mei ceu/mih ter mi in, asiloah mei le kutka he khamnasiah cun nadir lai i, ralrinpeknak adih le an lakthan hlan lo asiloah nawlgeitu hnale tlanglawnglam piahtu nih kalding ati lawnglawng ah nakal lai.

Tlanglawnglam Himtein Tannak

- Tlanglawng lam tannak kutka akhar mi hrialin akamleiin mawng hi phungning asilo.
- Ralrinpeknak hmelchunhnak le seh pawl chimning in nazulh lai. Tlanglawng angannak ruangah, aran nak sapit taktak ningin theih ahar. Zeitikhmanah, tlanglawng he izuam phunin tlanglawnglam natan lai lo.
- Tlanglawnglam natanlioah, mawttaw dir ter, asiloah a giar nathleng lai lo. Mawttaw dir hauloin tlanglawnglam cu dawnkhantu aum lo asiloahcun mawttaw mawngtu nih zeitik hmanah tlanglawnglam atan lai lo. Tlanglawnglam natan lio ah namawttaw adirsual asiahcun, acung i acitmi minung vialte nantum zokzok lai.



- Lamtan nakzawnah poipang tonsual caan ah chawnhbiak khawhnding fone nambur atial mikha kawllaw tlanglawnglam cungah mawttaw ataap nak kha nachim lai cun 911 zong na auh fawn lai.
- Tlanglawng adang aramikha nazoh lai. Tlanglawnglam pakhat nakin atam deuh asiahcun, tan dingin ahngakmi mawttaw mawngtunih, tlanglawng pakhat akaldihhnuah adang tlanglawng lamah, adangpakhat arat le ratlo kha thatein azoh hmasa lai. Tlanglawngpakhat akal hnuah aralchanhnak leiin adangpakhat arat chapsual lo ding naral ring lai.
- Ralrinding aummi pakhat cu, tlanglawnglam tannak cheukhat hmun cu, "hnacheh lonak hmun" asi caah tlanglawng rattik ah awnding anchiahmi aawn lai lo.
- Ralrinding ah, tlanglawng acheu khat i lamcu mawttawkalam alai ah asi. Mahbantuk caan ah, mawttawlam cung i meivialte kha asen dih lai i tlanglawng ara tinak asi. Mawttaw mawngtunih mahbantuk langhternak kha adang tlanglawng lam tannak bantukin anruah lai.
- Tlanglawnglam tannak pe 100 chungah adang mawttaw naloh lai lo.



TLANGLAWNG LAM TAN TIKAH HIMNAK DING

Tlanglawng arami nahmuhkhawh cang i, mahlio teah, namawttaw cu tlanglawnglam tannak asiloah acungah araw, asiloah tlanglawng lam cung asiloah lamtan nak ah tlanglawng lam akhammi pakhat khat nahmuh ah cun, nangmah le adang mawttaw mawngpawl asiloah tlanglawng mawngpawl le acitupawl caah thihkhawhnak thil acang khomi asi. Mahcaah, ataih tikah minungle thil rawhral nak atlawm khawh nak ding caah thilpakhatkhat natuah colh ahau. Mah bantuk acan sualahcun, zaidah tuahding asi timi chimnak cu mati hin asi.

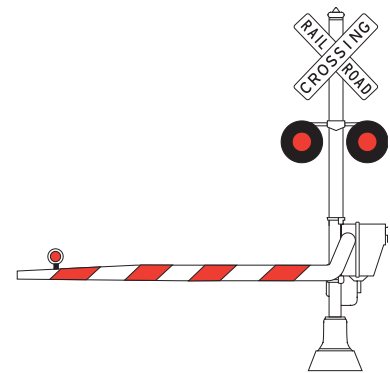

Tlanglawnglam tannak kutka

- Tlanglawnglam tan nakah mei aceu tikah kutkacu aniam duahmah, mah caan ah sehkan pa 20 tlik nak caan nanei.
- Nangmah asiloah adang mawttaw mawngtu kha tlanglawnglam cungah asiloa lamtannakah nan taap asiahcun, adangzong chimhna law nantlik tak zokzok ahau, tlanglawng lamin dikari 45 lei ahlatnak, tlanglawng aratnaklei ah nan tli lai. Mahkazawnin, nahlat deuh hnuah 911 na auh lai i thilcan ning na chimh lai.

Tlanglawnglam tannak navun neih i, mahlio teah, namawttaw cu tlanglawnglam tannak asiloah acungah araw, asiloah tlanglawng lam cung asiloah lamtan nak ah tlanglawng lam akhammi pakhat khat nahmuh, asinan tlanglawng ara lo asiloah aum lo asi ah cun:

- Emergency Notification System (ENS) kha na auh colh hna lai. Tlanglawnglam tan nak kutka zawnah apia zawng hmelchunhnak he, fone nambur atial lai (orhei kamah suaipiak asi; fone nambur cu ahmuntaktak tahe alo lai lo) Mahkahmunah zeibantuk lampih nak acang timi le naumnak hmun kha theiher hna.
- ENS sinah theihternak natuah hnuah 911 kha naauh lai i thil acang mi kha na chimh lai.



THIL PHORMI MAWTTAW SAU PAWL HE LAM I HRAWM TI NAK

Poipangnak tonsualnak atlawmchin nakdingah thilphormi mawttawsau pawl i an breik tlaih khawhna, akamlei i midang an hmuh khawhlonak le zeitluk anni kuih khawh timi kongkha theih awk atha. Atlangpiin, adanghleiin sianhnak aum lo asi ah cun, asaunak senhmi hi pe 8 le lehmah pa 6 asi. Atlangpiin, adanghleiin sianhnak aum lo asi ah cun, asannak senhmi hi pe 13 le lehmah pa 6 asi. Minungtampi hmanmi haiwey lamcungah khiahpiakmi nak tamdeuhin thilna phorh ding asiahcun thilngan pipi le thilrit pipi phorhnak ding caah sianhnak kha nalak hmasa ahau. Siannak caah aherhmi theih naduh asiahcun, <https://www.in.gov/dor/mcs.ht>. ah zoh khawh asi. Mawttaw asaunak lehmah 80 nak atam deuh mi paoh nih theihternak mei, benhmi le meinih aceuh tikah avang mi hman nak thawngin, zaanah midang nih hmuh khawh colh asi.

Breik

Arannak aloin akalmi mawttaw hmemi le thil phormi mawttaw ah, thiphormi mawttaw adir nakdingah can saudeuh ahau, mahcaah thilphormi mawttawsau hmaiah ruahlopin lamthlen asiloah dir timi natuah lai lo.

Nazipakhat meng 55 in akal liomi mawttaw pakhat adir nak dingcaah pe 130 in 140 tiang ahau, asiloah football celhnaq acheu ahau. Thil akhatin aphormi thilphormi mawttaw adir nakding caah pe 400 leng ahau, asiloah football celhnaq nak nakin asau deuh ahau.

Kuihnaq

Mawttaw paohpaoh anni kuihtikaq ahnulei ke cu ahmaileike nakin akal atlawm deuh, mawttaw asau deuhdeuh ah adannaq kha angan deuhdeuh. Thilphormi mawttaw mawngpawl nih atthet nakaq ani kuih tikaq lamlengleiaq alu achuahter hmasa.

Thilphormi mawttaw ahnuleiin nazulhtikaq nalawnh hlan ah khoikalei akuiah lai timi apiaq mi thatein zohhmasa, abikin orhleiaq akuiah ding asi ah cun. Thilphormi mawttaw cu kehleiaq kalding alawhah cun, hngakta hmasa law khoikaleiaq kalding in amei nih apiaq timi kha zoh law orhleiaq akuiah ding asisual ding kha i raling. Apumhelnaq nanaihtikaq, thilphormi mawttaw saupawlhe lam i hrawm tikaq zulh dingmi phung kha theizungzal. Mahphung pawl zohthan naduhcun mahi thhennaq chungah tialmi apumvelnaq kongkha rakzoh.

Thilalang Nahmukhawhlonak Hmun

Mawttawmawng tampinih, thilphormi mawttaw saumawngtu pawl cu, adang mawttawmawng pawlnakin alet hnih asang nakcungin thut i mawng h asi caah lamthatein anhumh khawh deuh tiaq anzumhsualtawn. Thilphormi mawttawsau mawngmi nih, hmailei thadeuhin an hmuh khawh i thilalang ngandeuh mi zong an ngei nain, apoi ngaimi hmukhawhlonak harnaq anngai i, mawttawka cu anhmuhnaq chungin atlaw bak kho ko. Thilphormi mawttaw sau mawngmi nih ahmuh khawhlonak hmunpawlcu, alu ahmailei pe 20 chung, alu kamleiaq kap hnih, ahnulei pe 200 chungcu asi.

Mah thilphormi mawttaw mawngtu i hmukhawhlonak akam le ahnu ah, mawttaw an um tikaq thilphormi mawttaw mawngtu i tihnungmi thil ahrial khawh nak cading ah atuah dingkha harnaq apek.

Kuihkhawhnaq

Thilphormi mawttaw saupawl cu lamhlatpi ah thilphorh nakdingcaah sermi asicaah mawttaw dang bantuqin fawitein kuihkhawh dingin tuaq asi lo. Thilphormi mawttaw cu arit deuh, dirnak ding le arang in akal khawhnaq cadingah cansaudeuh ala, cun kuihnaq caah akau deuh aherh fawn. Lamtampi aum nak haiwey ah, thilphormi mawttaw saupawlcu, mahkhua mawttawpawl haiwey lam anluh/chuah nak antuahkhawhnaqding caah alai lam khi anzulh.

Thilphormi mawttaw saupawl nih lam alaicungah an mawng h tikaq thim khawh nak anneiaq, tihnungmi thilruangah le poipang tonsual nak ruangah lam athlen ahauh asi ah athlen khawh colh.

Thilphormi mawttaw saupawl he lam i hrawm ti nak

- **Lampi cungin chuahnaduh ruang le kuih naduh ruangah thilphormi mawttaw saupawl ahmaiaq lut hlah** Thilphormi mawttaw saupawl hmai alawngnaq ah naluh tikaq mah mawttaw mawngtu i himnaq hmun kha nalak piak. Lamriantuannaq hmun, lamkhat lawng onh nak ah thilphormi mawttaw lawnh natimh ah cun tihnungmi thil achuak kho. Namawttaw kha nanuarh ter lai i, thilphormi mawttaw saumi nih i lawnh ter than law ahnu lei in zul. Mahtin natuah mihi seken tlawmtelawng arau nain poipang na tonsualnakding tampi an khamh.
- **Thilphormi mawttaw saupawl na lawnh tikaq akam ah saupi tang hlah.** Thilphormi mawttaw saupawl nalawnh tikaq akamah saupi tanghlah, cun kehleiaq lawng in lawnh. Thilphormi mawttaw saupawl nalawnh tik ah akam ah saupi nazulh asiaq cun, amah hmaiaq thilpakhat khat arak um sual, acangsual i hrial aduh ah cun hrial khawh asi ti lo.
- **Naitukin zulh hlah asiloah neihtuk hlah** Thilphormi mawttaw saupawl ahnuleiin nazulh tikaq mawttaw mawngpa i ahnulei zohnak thilalang kha nahmuh khawhlo ahcun amah zongnih anhmuh kho ve lo. Thilphormi mawttaw ahnu lei naitukin nazulh asi ah cun, nangmah himnaq hmun kha, namanh tenin natlaw ter tinak asi. Zeicatiah, ruahlopin adir sualahcun nacaah hmun him aum ti lo. Cupinah, nazulhmi mawttaw nih ahmai ah thilpakhatkhat taihsual sehlah nahrial manhnaq caan aumve lailo i namawttaw hmai nih atiaq ve ko lai.
- **Araliomi thilphormi mawttaw saumi i angan nak le aran nak kha zeirello in umsual hlah.** Amawttaw angan caah, thilphormi mawttaw hi akal lio mi sapit nakin arang lo deuh in akal mi alo tawn. Thilphormi mawttaw le adang mawttaw pawl anni taih nak hmun atam bikmi cu lam atonnaq asi, zeicatiah mawttaw ka dangnih thilphormi mawttaw saumi kha zeitluk arak i nei h cang i zeitluk arang in ara timi kha antuak kho lo.

ADANG MAWTTAW PAWL HE LAM I HRAWM TI NAK

Indiana Mawttaw Kianh Nak Phunglam

Indiana nih Move Over Law (IC 9-21-8-35) mawttaw dangkha kianh nak phunglam anei i, mawttaw mawngtu nih midang lamhmannak nawl pek ahau; orh leukam ah kianh i mawttaw kha dir ter; asiloah Imagensi atong mi mawttaw nih mei in apiah ah cun, nangmah nih lam nathlen lai.

Imagenci Mawttaw

Meisen, asen le arang, asiloah asen le a pya zawng aceu termi Imagenci mawttaw nahmuh ahcun nangmah nih lam nathlen lai. Na kianh nakding lam aum loah cun namawttaw kha tarmi sapit limit nakin meng 10 atlawm deuh in namawgh lai i ralring tein nakal lai. Mahningin natuah loah Class A nawlbuar mi nasi lai

IC 9-13-2-6 tangin nawlgeitu imagenci mawttaw hnacu:

1. Meithatmi mawttawka
2. Palek mawttawka
3. Mizaw phorhnak Siin mawttaw
4. Siin caah asiloah ngandamnak le siin he apehtlaimi pawl nih hmanmi imagenci mawttaw
5. Indiana department of transportation (Tlawnkal nak le thilphorhnak zung) nih imagenci caah hmanmi mawttaw.
6. Indiana imagenci lei zohkehnnak bu nih acohlan mi imagenci mawttaw: (A) Pumpaknih neihmi mizaw phorhnak mawttaw, phaisalei liamnak kampani nih neihmi, asiloah siin asilomi adang bu nih aneih mi; asiloah (B) mizaw phorhnak asilonain phoih le khamh nak rian caah hman mi imagenci mawttaw.
7. Thongin zungnih imagenci aumtik ah imagenci mawttaw in hman mi.

Dinhnak Siannak Pekmi Mawttawka

Adangaumrih micu, mei aihre zawng avangmi, dinhnak siannak pekmi mawttaw kha naneih tik ah lam nathlen lai i, na lawnh lai. Na kianh nakding lam aum loahcun namawttaw kha, tarmi sapit limit nakin meng 10 atlawm deuh in namawh lai i ralring tein nakal lai. Mahtining natuah loah cun Class B nawlbuar mi nasi lai.

Mei aihre zawng anei mi siannak pekmi mawttaw pawlcu:

1. Mawttaw hrawkmi dawhnak/aphor mi truk
2. Haiwey lam remhnak mawttaw
3. Mipi thatnak caah riantuan nak mawttaw
4. Tithur phormi/hnawm phormi mawttaw
5. Tahnak/Thilsak nak ah hmanmi mawttaw

Siangin Mawttaw

Siangin mawttaw cu aihre zawng le mei asen mi he thuam asi. Siangin mawttaw mawngtunih aihre zawng mei kha aceuter tikah, midang pawl kha, kamawttaw cu kanuarh ter i sianghngakchia pawl ankai lai ti theih ter nak asi. Adirtikah, meisen mi leh midang diardingah nawlpek nak kutkha arak chuak lai.

Siangin mawttaw nih meisen apiah mi le midang diarnak nawl apek nak kutka pawng nanaih i kut arak chuah tikah namawttaw nadir piak lai. Lamaifangah lamdan nak anchiahmi aum ah cun siangin mawttaw he nankal nak lei akhah lawnglawng ah nadir piak lai.

Sianghngakchia caah tih anung bikmicu, siangin mawttaw ani citmi kha asi lo i, cit ding an neih tikah le siangin mawttaw in antum caan ah asi. Mawttaw dirnak hmun aneih tikah:

- Mawttaw dirnak pawngah hngakchia lente acelh mi le minung tam nawn kha nahmuh hna lai
- Atlaimi hngakchia cu zehmanh zoh loin lamchungah arak tli kho caah naral ring lai.
- Siangin mawttaw nih aihre zawng mei aceu ter tikah mawttaw cu nuarten akal i tlawmpal ah adir te lai tinak asi.

Siangin mawttaw nih dir nak dingin nawl apek mi kha zulhlo asiahcun Class A nawlbuar mi asi lai i, minung pakhatkhat i khawnsual nak aum ah cun a fakmi sualnak, sannak pa 6 asilai, khawnsual nak ah athimi aum asiahcun a fakmi sualnak, sannak pa 5 asi lai.

Cinkendingah, siangin mawttaw paohpaoh tlanglawnglam tan nak ah an dir dih. Tlanglawnglam tannakah siangin mawttaw ahnu lei in antaih nak hi kanhnulei kumpawl ah atam deuh chin chin.

Mawttaw saikel le Mawta hen akal mi Saikel

Mawttaw saikel le mawta hen akal mi saikel mawngtu (MDC) hnacu adang mawttaw mawngtu pawl bantuakin ruahpaik an si ve lai. Mawta hen akalmi asi zongah lam azapiin hman ter hna. Lampicungah pakhat nakin atam deuh ani tlum khoko tiah ruahawk aum ko nain, mawttaw saikel le mawta in akalmi saikel hna kha lam azapitein hmandingah ruahpiak ding hi abiapi ngaingai, zeicatiah himtein na mawngkhawh nak ding caah le kanmah nih kanhmuhpiak khawhlomi tihnungmi an hrial khawh nak ding caah asi.

Mawttaw saikel le mawta in mawng mi saikiel hnacu an hmet deuh caah an rannak le zeitluk hlat ah ansi timi tuak hi ahar deuh. Anmah pawlhi adang mawttaw pawlnak in rangdeuh in andir colh kho. Mawttaw saikel le mawta in mawngmi saikel hna cu mawttaw mawngtu nih ahmuh khawh lonak hmun ah asi kho men, asiloah lu i mer i kehlei liangcung zoh nak zongin hmu lo asi kho men. Mawttaw akalnak lennak lam chung naluh hlan, nachuah lai le lam atonnak naphak tik paohpaoh ah hnulei zohnak thlang le mawttaw mawngtu nih ahmuh khawhlonak hmun kha chek hmasa zungzal. Lamnathlen hlan asiloah mawttaw akal lennak lamcungah luh natimh nak kha meiin hmuhsaknak tuah hmasa Mahtin natuah ahcun adang mawttaw mawngtu pawl nih anmawttaw ankal zia leh lam anthlen ziading kha an theihcia khawh lai.

Mawttaw saikel asiloah mawta in kalmi saikel nih kuih dingah meii hmuhsaknak antuah asi ah cun akuih colh lai tiah ruat hlah. An mei pawl hi amahtein aphit than lo i acaan ah amawngtu pawlnih phih thanding an philh theu tawn. Mawttaw saikel asiloah mawta in kalmi saikel nih zeidah atuah lai timi kha afiantiang hngak hmasa law mah hnu lawngah naduh nakah nakal lai.

Mawttaw nganmi amawngtu caah lam achiat nak hi chimawktlaklo mi asi khomen nain, mawttaw saikel mawngtu caah cun tihnung ngaimi asi kho. Mawttaw saikel le mawta in mawngmi saikel amawngtu hna cu an sapit anthlen asiloah an mawngning kha, lam cungah akuami aum ruangah, lungtekep aum ruangah, acin ruangah asiloah lamcung a nal ruangah, lam akek ruangah, tlanglawnglam tannak ruangah, lam ankhuar ter caah acaan chikkhatte chungah thil anton ningin anni remh kho. Mawttaw saikel mawngmi kha ahnu leiin nazulh tikah atlawmbik seken pa 3 in pa 4 tiang dan in nazulh lai, mah tikah mawttaw saikel mawngpa nih akuih nakding caan le ruahlopin dir aherh tik ah acan anei lai.

Baisikal

Mawttaw mawngtu pawlnih baisikal acit mi pawl cu lam an pek lengmang hna. Lam atamdeuhah, baisikal acit mihnanah lam ahmangmi adang pawl bantuakin nawl le zulhdingmi thil cu an ngei ve. Mawttaw mawngtu nih baisikal acitmihe lam anihrawmtikah atanglei i langhtermi chimmi kha anzulh lai:

- Baisikal kam ah lawnhnak ding ahim mi hmun (atlawmbik pe 3) aum i ahmailei lam in tihnung mi zehman aumloah cun, aduh asiahcun alawnh khawh.



- Mawttaw mawngtunih lam hmanna nawl cu adang mawttaw kha anpek bantu kin baisikal mawngtu kha anpek lai.
- Baisikal lawnglawng kalnak lam asi loahcun baisikal cittunih pa 2 nakin tamdeuh atlang in cit lo ding asi
- Baisikal mawngtucu baisikal lam cunlawng ah citnaknawl aneimi asilo, zeicatiah, amah cu midang cio bantu kin baisikal lam asiloah khuatlawn nak lam apahnih tein hmanna nawl anei mi asi.
- Baisikal lam cungkal (tan) i kuih kha na hrial lai.
- Lam atonnak ah mawttaw mawngtu nih kehlei kuih atimh lioah, aral in baisikal arat ahcun, ahngahlai i, baisikal akal dihnun lawngah mawttaw cu kehlei ah akuih lai.
- Mawttaw mawngtu le baisikal mawngtu kha kehlei kuih nakding lamah anum ti veve asi ahcun, baisikal hnuleiah naum lai i baisikal nih kehlei akuih dihnun lawnglawng ah mawttaw kha akal lai.
- Mawttaw mawngtu nih orhlei kuih atim lioah baisikal mawngtu nih orhlei kam in arat ah cun amah kha nakal ter hmasa lai. Baisikal akal hnu lawnglawng ah orh lei nakuih lai.

Mawttaw dirhnun inka na on hlanah baisikal arat le rat lo na zoh hma sa lai.

Baisikal Lam

Atanglei i langhter mi ruangah tilo cun baisikal lam cu baisikal lawngnih an hman lai:

- Lamkalmi he hmanti ding tiah hmelchunhnak aum ah cun
- Mawttaw mawngtu cu cozah rian atuan, cakuat ape.

Mawttaw mawng pawl caah asiloah adang seh thilri amawng mi caah phunglam:

- Baisikal lamah mawttaw mawnglah, dir hlah, asiloah namawttaw kha baisikal kalnak adawnh nakding ah chiah hlah
- Baisikal caah tuahmi lam ah, lamhmanna nawl kha baisikal citmi na pek lai (duhsahin dir pah zohpah)
- Nakuih duh ruangah baisikal lam chungah lut hlah
- Nakuih tik asiloah lam chung, inkam lam, mawttaw chiahnak asiloah aneitu aum mi lam ah naluhtik asiloah nachuahtik lawng ah baisikal lamcung na kal lai.

Lamihrawmnak Hmelchunhnak

Lamihrawmnak hmelchunhnak cu, lamcungah baisikal zukah thalpar pahnih arinmi acuang mi asi i, baisikal acit mi kha mawttaw ka adir mi le midang lam ahmangmi anum khomen tiah ralrin peknak caah suai piak mi asi.



V alettalei tialmi bantu lamcungah suaiaasi i, mawttaw le baisikal lam i hrawm nak langhter nak

Baisakel Lam le Bus Lam Hmelchunhnak Pawl

Baisakel lam kha ttha deuh in hmuh khawh nak ding caah a hring thuh mi lam kha hman asi. Bus, taxi asiloah mi zapi phor mi mawttaw hna caah, lam kha ttha deuh in hmuh khawh nak ding caah bus asiloah mi zapi phor mi mawttaw lam kha a sen in thuh asi.

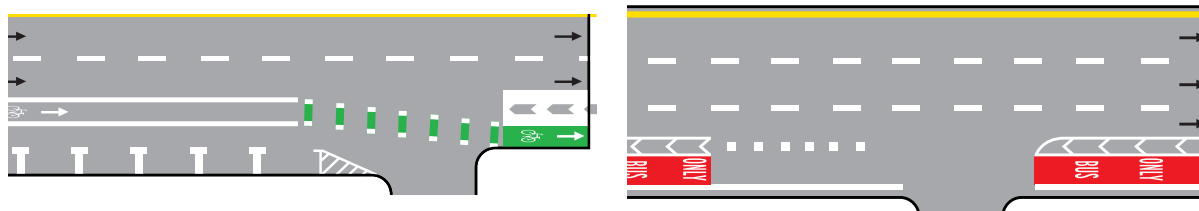

Athawnkholomi Mipica Santlaihnik tuahnak, Remhnak le Tichia Phormi Mawttaw

Athawnkholomi mipica santlaihnik tuahnak, innsak/lamcawh, remhnak, athathanding tuahnak, pakhatkhat tuahding ah zohnak, tichia phormi mawttaw nih aihre zawng mei anceu terah cun, namawttaw nanuarh terlai, adang lam alawngmi mawttaw umlonak lei lam kha himtein nathlen khawh ding asi ahcun nathlen lai. Lam li aummi haiwey cungh nakal i, lamhnih nak atlawmlo deuh kha, nakalnak leiah akal asiahcun, adang lam alawngmi mawttaw umlonak lei lam kha himtein nathlen khawh ding asi ahcun nathlen lai. Lamnathlen ding ahimlo asiah cun, tarmi sapit limit nakin meng 10 atlawmdeuh in duhsah tele ralring tein namawngah lai.



Nuarte akalmi mawttaw



D pungsan



C pungsan



B pungsan



A pungsan

Mawttawkalnak lam Uktubawi le NawIngeitu (Sianhmi) Mibu Kalnak

Puai akhunnhlei asimi aum caah, mawttawka kalnak lam atet asiloah adang ruang ah, lam atonnak ah palek nih mawttawka kalning kha lam ahmuh sak. Palek nih anhmuh sak ning cu mawttawlam i hmuhsakmi asiloah hmelchunhna he adang kho men. Mahbantuk caan ah, palek nih fialmi kha nangai hrimhrim ahau. Sianhmi mibukalnak, mithi thlah nak tibantuk nih, lamcungah zeitipaoh hmuhsaknak aum zongah, lam hmanna nawl kha an ngah.

MAWTTAW DINH LE HNULEI KAL TER NAK

Mawttaw Aaruang in Dirternak

Nahmaiah mawttaw adirmi aum, nahnuah adir mi aum i, mah karlak ah namawttaw paralel dinh natuah tik ah mahtihin tuahning nazulh lai.

1. Namawttaw dinh naduhnak kha mei in hmuhsaknak tuah.
2. Namawttaw kha ahmai i adirmi mawttaw kamah atlawmbik pe 2 danin nadir lai Namawttaw ahnulei le ahmai i adirmi mawttaw ahnuleikha acanin na chiah lai (Fig A).
3. Hnulei duhsah ten kir terlaw, namawttaw hmaile nakam i adirmi mawttaw i ahmai lei kutka he acan tikah Akekha, orhlei ah fakpin nakuih lai i duhsastein hnulei ah namawttaw dikari 45 asi tiang na kir lai (Fig B)
4. Namawttaw hmaining, ahmai mawttaw i ahnu lei nalawnh tikah, namawttaw kha kehleiah fakpin nakuih than lai i duhsah tein hmun alawng nakah nalut lai (Fig C).
5. Namawttaw kekha nadin terthanlai i ahmai lei alawnnak ah tlawmpal na kal lai. (Fig D)

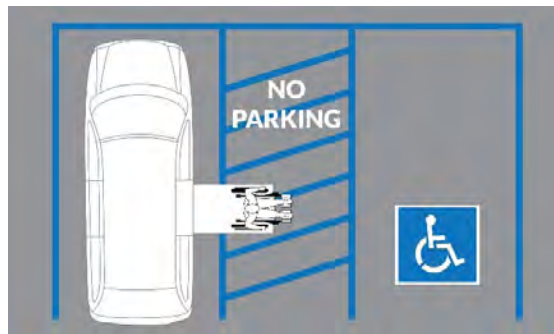

Chuktumnakah namawttaw na dinhter asiahcun, ake kha lamkhamnak aumna orh lei ah na mer lai. Chokainakah namawttaw na dinhter asiahcun, ake kha lamkhamnak aumlonak kehlei ah na mer lai. Lamkhamnak aumloahcun, namawttaw ke kha lamral leiah na mer lai.

Namawttaw nadin nahin nachuah tikah mei in hmuhsaknak natuah lai. Nachuah tikah kaahnih kha nazohlai, mawttaw aramile minung akalmi anum le umlo thatein nazoh lai.

Ningcanglo in Mawttaw Dinhnak Hmun

Atanglei i langhter mi hmun ah mawttawka dinh cu kham asi:

- Haiwey cung (Ansenh tiah atial asilo ah cun)
- Lam atonnak le minung lam tan nak
- Minung kalnak cung asiloah mi inn luhnak hmai
- Meikaangtik tilaknak pipe i pe 15 chung le meikang thattu mawttaw dirnak
- Hleicung asiloah acunglei asang in sakmi, haiwey cung asiloah vawleikua chung
- Aihre zawng lamkham nak apeh nak
- Adirmi adang mawttaw kam
- Atlamtling lomicaah chiah piakmi mawttaw dinhnak, dinh nak nawl peknak catlap naneihlo ahcun
- Atlamtling lomi caah chiah piakmi kam i arin mi cungah

Hnulei kalternak

Hmailei kalnak in hnulei kalter cu ahar deuh zeicatiah namawttaw lila nih hmuhnak kha adawnh caah, arannak le akal nak kha uk ahar ngai.

Hnulei kalter tikah orh lei namer lai i ahnulei thlalang in nazoh lai. Ahnulei zoh nak thlalang lawng kha na zoh lai lo. Duhsah ten nakal lai, kakip kha ralring tein nazoh lai. Kuih naduh caah lam aaton nak ah ahnulei na kal lai lo.

Atlamtlinglo Mi Caah Mawttawka Dinh Nak

Atlamtlinglo mi caah mawttawka dinh nak cu hmelchunhnak le lamcungah suai asi.

Atlamtling lomi caah chiah piakmi dinhnak kam i arin mi cungah dir angah lo. Mah kahmuncu ke aneimi thutden ahmang mi nih amawttaw cungah akai/tum atuah nak ding caah chiah piak mi asi. Ke aneimi thutden ahmang minih athutden hman khawh asi mi mawttaw aneih ahcun, mahka hmun kha akai/tum atuah nak ding caah chiah piak mi asi. Atlamtlinglo micaah pekmi mawttawka dinh nak na neih hman ah mahka hmun cung ah namawttaw na dinh ter kho lo.

KE IN AKAL MI HIMNAK

Minung lamtan nak le minung lam hmuhsaknak nih mah pawl kha anai te ah anum ti achim duh mi asi. Lamkal tu hna anumnak hrawng ah mah phunglam asiloah zulhdng chim mi nazulh lai:

- Lam hmanna nawl cu azungzalin minung kha napek hmasa hna lai
- Lam kaltu dirter, nuarh ter, le mawttaw nih taih soal lo nak ding pakhat khat antuah lo nak ding ah minung kal lio ah nakuih lai lo.
- Hngakchia apawng hrawng hrang ah an um ah cun i ralring deuh, zeicatiah hngakchia pawlnih mawttawka tihunnak cu an thei tuk lo
- Lam tan tikah aharh mi upa hna asiloah hmuhnak achambau mi hnakha natih zah hna lai.
- Aho paohpaoh hi kein lam kalmi kan si

Hmuhnak atlamtling lomi lamkalmi

Hmuhnak atlamtling lomi caah lam akal tikah abawmtu cu thengthut (fung) arang mi asiloah thatein cawnpiak mi lamhmuh sak tu uico asi. Amah tein lamakal mi hmuhnak atlamtling lomi caah mawttaw mawngtu hna nih thengthut (fung) arang mi le cawnpiak mi lamhmuh sak tu uico anhmuh i zeidah asi ti antheih ah cun, hmuhnak atlamtling lomi caah ahim deuh ngai ngai. Lam hmanna nawl cu azungzalin hmuhnak atlamtling lomi minung kha napek hmasa hna lai

SIT BELH LE HNGAKCHIA HIMNAK KHAMNAK HRI

Sit belh le hngakchia himnak khamnak hri hna le, hngakchia thutnak nih kum khat ah minung nunnak thawngtampi akhamh i mawttaw poipangnak tonsual tikah thihloh aum lo nak ding kha lam atam ter deuh. Sit belh i tuah ahcun, mawttaw mawngtu le ahmai thutu caah thihloh aumlo nakding pacent 45 atam ter i fakpin i khawn nakding pasent 50 atlawm ter duh.

Thutnak taisawm

Namawttaw nih mahthilpawl aneih ahau

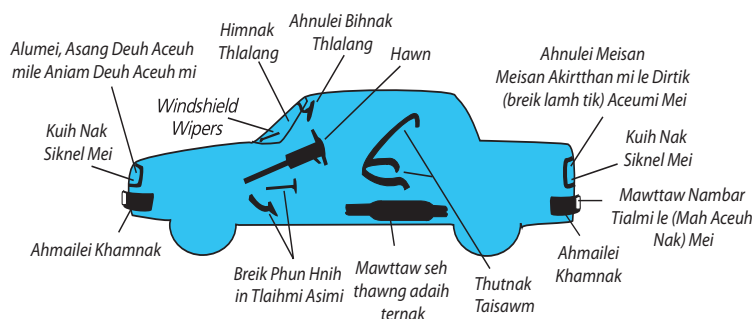

Indiana phunglam nih, mawttaw akal tik paohpaoh ah mawttaw acit mi vialte nih thutnak taisawm an hman aherh tiah ati. Minung phormi mawttaw ahmangtu hnazong sit belh anhman ding aherh.

Thlizal pakhat asiloah atam deuh aum zongah sit belh hman aherh. Thlizal cu sit belh he riantuan timi asi i mawttaw nih pakhatkhat ataih tikah acitmi pawl kha i an ni khawn lonak ding caah pum kha areng h i anuarh ter deuh mi asi. Sit belh natuah loahcun thlizal ruangah hliamnak natong kho.

Himnak aum chinnak cadingah nangmah le acitmi vialte nih thatein namawttaw chungah anicit lai.

- Mawttaw acit mi aho paoh nih sit belh kha ataitang le aper in liangruh hmai ah kalterding asi.
- Mawttaw mawngtu cu mawttaw mawnghnak he atlawm bik lehmah 12 ani hlat lai.
- Lu khamnak kha thatein chiah than law acung sannak nakin asau deuh lai i acit mi pa/nu i alu he aneih khawh chung neih ding asi.

Thutnak taisawm hmanlo khawh asimi

Atang lei langhter mi cu sit belh hman ahau lo caan asi:

- Mawttaw mawngtu asiloah acittu cu, ngandam nak lei ruangah sit belh hmanlo ding asi ah cun an sibawi sinin sit belh ahman lo nak aruang kha cain tha tein atial lai.
- Hngakchia thutden he tthutterding aherh mi hngak chia.
- Chawleh chawhrawl nak caading ah asiloah US ram cakuat nak zung i atuan tu hna cu capek le calak caan ah an dir lengmang caah sit belh ahau lo.
- Khuatelei US cakuat nak caah mahzungnih cakuat apek tikah mawttaw ahman i mah khuate lam pi cu azulh
- Tadinca aporh tu mawttaw amawngtu asiloah tadinca kuat ah amawttaw he akal i, tadinca apek pah caah dir ahau lengmang mi
- IC 9-24-10 tangin BMV i mawttaw mawng h cawnkhawhnak lehmah asiloah mawttaw mawnghnak laisen caah camipuai tuah tu
- Nifate tuah mi le lorientuan nak cadingah hmanmi seh thilri mawngtu asi i thilcin nakding le tuah mi tuah than lengmang asi mi
- Minung tampi cu pakhat khat ruang ah puai antuah i mah ah mawttaw nuar tein kalter mi mawnghnak
- Saram kuatnak hmunah nawmh nak dingca ah hmanmi mawttawka mawng tu
- Siin mizaw phormi mawttaw chung i mizaw zohnak hmun ah riantua tu
- Thilphohrnak mawttaw saumi i a ihnak hmun
- Mawttaw mawngtu asilomi, khuachung ah mipi caah riantuan tu hnawm thur khawmmi mawttaw le thiphor mi mawttaw
- Mawttaw mawngtu asilomi, khuachung ah mipi caah riantuan tu hnawm thur khawmmi mawttaw le thilphor mi mawttaw
- Mawttawka acit tu, amawngtu asi lo, adang asimi, mawttaw phornak cung ah acitmi, zeica tiah acit tu pa i amawttaw kha mawttaw phorhnak nih aphorh caah
- Mipicaah riantuannak imagenci mawttaw ah rian atuan tu

Hngakchia Himnak Khamnak hri

Kum 8 tang asimi hngakchia hna cu thatein hngakchia himnak khamnak hri he phun asi mi hngakchia thut nak asiloah upa deuh mi thut nak anhman ding cu phung lam ning in aherhmi asi.

Mattawka acittu Thlizal

Thizal apuah nakruangah hngakchia le upa asi cang i pe 5 nak aniam deuh mi. Mawttaw cu acitmi pa/nu lei thutnak leiah erbek aum ah cun, National Safety Council (Ram Pumpi Himnak Bu) nih kum 12 tang asi mi hngakchia hna cu ahnu lei ah thut ding ah aduh piak.

THIL PHORHNAK MAWTTAW AH AHERH MI THIL PAWL

Thilphorh nak mawttaw le minung cit nak mawttaw ah meihe peh tlain aherh mi cu: Ahnu lei mei asenmi pa (2), mawttaw nambar caah arang mi pa (1), atlawm bik dirnak mei asen mi pa (1).

Thilphormi mawttaw asi i aphorhmi thilcu amawttaw hnu lei ah pe 4 leng ahlei asiahcun, asiloah thilphorh tikah santer niamter khawh asi mi kha ahnu lei ah pe (4) leng achuah asiahcun mah mawttaw nih atang i langhtermi mei kha an langh ahau.

- Nitlak le nitchuah karlak ah hmanding, mei asen mi kha mawttaw i ahnu bik ah tar ding asi lai. Mah mei sen cu thatein tar i, kap 2 le ahnulei pe 500 in hmuh khawh asi lai.
- Nichuah le nitlak karlak ah hmanding, alan asen mi kha mawttaw i ahnu bik ah tar ding asi lai. Alan asenmikha thantein tar asi lai i, lehmah 12 nakin atlawm deuh lai lo, cun kap 2 lei ahnu lei in thatein hmuh khawh asi.

Mawttaw tihnungmi Ralrinpek mi mei

Minung cit mi mawttaw ka, thilphorh mi mawttaw le thilphorhnak mawttaw asimi pawl hna cu hmuhsaknak aalo mi tuah ding asi. Mawttaw akuih tikah piah nak mei lawng silo in mah apa li ten fawnh khawhnak mei onnak aumlai i ahmai pa 2 le ahnu pa 2 cu achangin aceu lai i, mawttaw lamah hmuh saknak ralrin peknak ah hman asi lai. Mah hmuhsak nak cu amei aceu, asiloah amit tiin atuah kho mi asi lai.

Adirmi mawttaw caah ralrin peknak

Namawttaw arawh tikah, lam alengleiah na chuahter hnu zongah midang nih annin hmuh khawh nakding aherh. Mawttaw arawh tiakkah, ralrinpeknak mei cu vankhawh asicun ch vanding asi lai.

Haiwey lam athen nakah mawttaw mei athawng deuh aherh asi ah cun, ralrin nak caah mei aceu mi meipehnak thilri, asen zawng elektrik meiin, asen mi imagenci mei ceu nak akir than kho mi hna kha namawttaw hnulei pe 100 le ahmai lei pe 100 ah na chiah lai. Cupinah, mah lak ah pakhat khat kha mawttaw kalnak lamleiah mawttaw he atlawm bik pe 10 ahlat nak ah na chiah lai.

Chuncaan ah, mawttaw arawkmih nih alan asen mi pa 2 an chiah lai: mawttaw hnu lei pe 100 ah pakhat, mawttaw hmailei pe 100 nak ah pakhat na chiah lai. Namawttaw cu kuihnak, tlangpar, asiloah, lam phih nak i pe 500 chungah adir asiahcun, ralrinpek nak kha na mawttaw in pe 500 ahlat nak ah nachiah lai.

Thilphorh nak, minung phorhnak le thilphoarh nak mawttaw asau mi amawng nasi i namawttaw kha lamcung asiloah lam leng ah arawh ah cun, kir pathum angeimi imagenci mei aceu nak akir than mikha, Federal Motor Vehicles Safety Standard nambar 125 ah tuah ding achim bantukin, mei atlawmbik pa 6 asiloah ahang i mei achuak mi pathum hman ding asi.

Mei alh asiloah mei aceu mi, asen zawng elektrik meiin, asen mi imargency mei ceu nak akir than kho mi hna kha mawttaw arat nak lei kam aneih nak bik ah na chiah lai.

Meiceu termi thil pakhat khat kha namawttaw in pe 100 ahlat nak mawttaw aratnak leiah chiah. Meiceu termi thil pakhat khat kha namawttaw in pe 100 ahlat nak mawttaw ankalnak leiah chiah. Mah meihna kha mawttaw arawh nak i lam a lai ah nachiah lai i, pakhat kha mawttaw arat nak lei ah na chiah lai.

Namawttaw cu haiwey lam athenmi cungh arawh ahcun mah thil pawl kha namawttaw he pe 200 ahlat nak ah na chiah lai. Namawttaw cu lam akawi nak, tlangpar asiloah hmundang pawl i pe 500 chung ah asi i, adang mawttaw mawng pawl nih namawttaw an hmuh khawh lo ding asi ah cun mah thil pawl kha namawttaw in pe 500 ahlat nak ah na chiah lai.

Namawttaw mei athawng deuhmi naherh lo caan ah, kir thum anei mi mei ceu akir than mi asiloah alan asen mi kha mei alh nak ah, mei ceu akir than mi asioah ilektrik meiin kha na hman lai. Mah sining tengah, mei alh cu mawttaw kalnak lei ah chiah piak ahau lo.

TTHENNAK PA RIAT | EKSIDENTPAWL LE RUAH LOPI IN A HUNG CHUAKMI THILPAWL

Indiana i mawttaw khawwnak acangmi vialte lakah, lamhmannaknawl aneimi kalter hmasa ding chambaunak ruangah acangmi hi atam bik. Mawttaw mawngtu daithlan le hliaphlau tein amawng lo, mawttaw lamcung i zulhdng phunglam azulhlo, asiloah apahnih ruangah eksident kantawn lengmangnak cu asi.

EKSIDENT TON HNUAH ZEIDAH TUAH DING

Eksident atongmi nih phungning in tuahdng aherhmi

Mawttaw mawngtu, acittu, le lamkaltu hnacu, eksident ruangah khawikapaohah asiloah hmun pakhat zawnah asiloah lam cungh hliamnak hmaput nak atongkho mi an si. Eksident tawn tikah zeikantuahlai timi kanhngalhacun, kantonmi cungh thinphanglo deuh le aherhlomi buaibai nak cannak kha atlawm ter deuh.

Namawttaw nathawn ahau maw?

Eksident tontikah mawttaw mawngtu nih, amawttaw kha adir ter colh lai asiloah acan nak hmun he aneih nak bikah adang lamkal mawttaw pawl caah aherhmi zatnakin hnahnawh nak peloin amawttaw adir ter lai. Mawttaw ankallennak haiwey lamcung ah eksident acan asiahcun, acan nak hmun he aneihbiknak lamkamah namawttaw nathial lai. Sihmanhsehlaw, mah eksident cu, minung caah tihnungmi thil phormi asi sualahcun, asiloah, hliamnak hmaput nak, thihnak aum ah cun, asiloah minung chuakkholo in mawttaw chungah ataap asiahcun, mawttaw kha nathial lai lo.

Mawttaw mawngtu cu acan nak hmunah aumpeng lai i, anmin, anumnakhmun, le amawttaw cazin chung khumhnak nambar kha amawttaw mawngnak laisen apiahpah eksident atongmi vialte zongkha apiahhnalai.

Nasikhawhtawk Bawmhnak Pe

Eksident ruangah midang pakhatkhat hliamnak hmaput nak asiloah thihnak aton tikah 911 tlaitu, asiloah siin lei riantuantule nawlgeimi palik nih tuahdng anchimning bantukin mawttaw mawngtunih hliamnak hmapu tu asiloah chuakkholo in mawttaw chungah ataap tu kha, na bawmh lai. Eksident toncaangkain mawttaw mawngtu nih, nawlgeimi hna (mah hmun i ummi palik, sheriff (myone/peng) palik bawi, asiloah state palik) kha zokzok in nachimh hna lai.

Minung umlo/cit lomi mawttaw asiloah thil na khawnsual asiahcun, namawttawkha mahkahmunah nadir ter lai i, mah mawttaw/thil aneitu kha nachimh lai, aneitu he pehtlaihnik nangeihkhawhlo asiahcun nawlgeitu palik kha na auh hnalai i, natonmi thil kha nachimh lai.

Phaisalei Tuanvo neih nak tette langh ter nak (Zulhdng hnatlaknak lehmah)

Eksident natonhnu le BMV nih halnak antuah nakcungh, phaisalei tuanvo neih nak tette langh ter nak kha BMV ah napek lai. Na insuarenh anpetunih phaisalei tuanvo neih nak tette langh ter nak kha sehin/online cungh, Certificate of Compliance (COC) timi fawm in akuat lai. COC nih alanghtermicu, nangmahcu, eksident tontikah phaisalei liam dingah state nih akhiahmi atlawmbik liamdng zah khamh asimi insuarenh pawlisi anungmi atlahmi nasi tiah langhtenak asi. Phaisalei tuanvo neih nak tette langh ter nak kha BMV nih anin hal asiahcun, na insuarenh kampani nih COC kha, BMV ah nangmah aiawhin, sehin ankuatding ah huamsamtein na tawlrel colh lai. Phaisalei tuanvo neih nak konghe pehtlai in tlingdeuhin theih khawh nakding caah tthennak pa 1 ah rakzoh.

MAWTTAW I KHAWNSUAL HRIAL NAK

Him tein mawttaw kanmawngkh kozongah, ruahlomi thil cu arakchuak thiam thiam. Namawttaw nih thilpakhat akhawnsual hnik asiahcun, thilsining cungh in, thil pathum natuah khawh:

Arannakin dir.

Arannakin kuih. Namawttaw dir caanah dirkhodng nazumh tiloahcun, na khawnsual dingmikha na hrial lai.

Ranter. Acaan ah cun, namawttaw ranter hi i khawnsualnak hrial khawhnakding caah atha bikmi asiloah mah lo adang lam umlo mi asi.

Mawttaw kani khawngsual canglai tiah nazumh asiahcun, namawttawkha lam kamlei ah pialding avasizongah,

nahrial lai. A nal ding hngaksanin, lamkamleiah pial kha namawttaw na uk kho deuh. Adang ahakmi nataih nakin, bur tibangtuk taih law lam ansial piak lai. Athawnlomi thilnakin, nangmah kalnak leiah akalvemi kha taih deuh. Sihmansehlaw, lu le lu i taih nakin, athawnlomi thil taihkha ahim deuh. Namawttaw sirlei ihrin ternak zongin na nuarh terdeuh kho.

Lamcungin pialnak

Namawttaw lamapialsual asiahcun, lamcungah kaltercolh than hlah. Mahtin natuah ahcun, namawttaw alet lai. Mahnakin, lam asirleiah kalterlaw a liva kha lam ti hlah Namawttaw anuarh hnuah lamcungah duhsahten kaithan

Tichungah a Tlakahcun

Namawttaw tichungah a tlakahcun, apilhlan minit tamnawn chung ticungah avuanh caah, mawttaw mawngtu asiloah acit mi hna cu ticung um lioah thlalang awngkain chuahnak caan anei.

Namawttaw tichungah atlak asiahcun, a innka awnding izuam hlah. Ti arihnakruangah mawttaw innka awnding cu asi kho deuh lo, a awnsual zongah innka in mawttaw chungah ti alut dih lai.

Namawttaw tichungah atlak asiahcun, mah chimning pawl hi nazulh lai:

- Namawttaw taisawm i phoih.
- Thlalang awngkha awng. Atlakning afak tuk i elektik thilri pawl arawk tiloahcun, thlalangawngcu amah tein arak i awng lai.
- Hngakchia mawttaw taisawm le temmi hri kha, upa deuh nih anau deuh kha bawmh nakin phoih ter. Acit mipawlkha ahmailei thutdenah lung thin dai khawh chung dai tein i thial ter hna.
- Mawttaw kachungin chuak law alucungah kal. Mah tin natuah asiahcun, asikhawh chung a ciin lo ding antuah lai i aluang mi ti ah tilawng bantuk tlawmpal chung cu na cit kho lai. Mawttaw lucung naphaktikah 911 au law, anai bik vawlei aum nak hmun kha nachimh lai.
- Thimding lam aum tilo lawng lawng ah, vawlei umnak leiah ti nalio lai. Bawmtu anrakphak hlanah namawttaw, ti chungah apil duahmah asiahcun, ti nalio ahau.
- Zeitikhmanhah mawttaw chungah thil lakthan duh ruangah nalutthan lai lo.

ZU/SI RITBU MAWTTAW MAWNGH

Mawttaw mawngtu nih zu/si ritbuin amawng ahcun eksident acanding atam deuh.

Zunih, nacawlhchang ning le nathluak i thilfiangtein khua aruah khawhnak kha, alinglet in atuah, cun, thillehrulh nak natuah tikah acaan tampi nalak ahau (an nuarh ter) Mipakhat BAC cu zeitin tuak tan asi kan ti tik ah, zu adin zat, zei tluk rang in adin, le mah pa/nu i apum rih nak cung ah tuak tan asi.

Sibawinih dintermi si, afah zawrnak si, le adang nuamhnak caah hmanmi si nih, nakhuaruahning le napum cawlcangh ning kha an hrawh. Mahbantuk si hmannak nih, mawttaw him tein namawngkhawhnak kha aloh ter. Si nadin hlanah sibawi asiloah sisertu sinah, mah si dinhnuah pumcungah zeitindah aum tikha nahal hmasa hna lai.

Zu/Si ritbu in mawttaw mawngkhak he apehtialmi phunglam tlingdeuhin theihnak caah, tthenak pa 5 phuahtanak timi cheunak tangah rel khawh asi.

Zu/Si ari mi theihkhawhnak lam

Zu asiloah si ariminih anmawngkhak mawttawka cu minung mi athat khomi hriamnam ah aacang. Mawttaw mawngtu hi zu/si arimi asitiah kantheih khawhnak cu:

- Kaupin akuih
- Alai i rinmi ri cungah amawng asiloah amawttawcu rulbantukin akal
- Sapit limit alawnh asiloah nuar taktak in amawngkhak
- Mawttawka dang asiloah thil ataih deng mang in akal

- Aping in akak, a naal, asiloah midangkha neihtein azulh
- Aruangumlopiin, adir asiloah ruahlopiin akuih asiloah kuih lonak ah akuih.
- Siknel ningcanglo in apiah lengmang lo asiloah zanah mawttaw mei vanloin amawng.

RUAH LOPIN LAMAH MAWTTAW ARAWH TIK I SINING

Lamah harnak ton hi thilharngaimi asi i nangmah le adang mawttaw mawngpawl i ruahloio ah acang tawnmi thil asi. Indiana phunglam nih buah aherh atimi asilo nain, him nak cadingah atanglei i chimbantukin natuah asiahcun, lamcungah nakirthankholai i, midang mawttaw mawngmipawl zongkha lamcungah harnak natawn mi natawrel tikha natheih ter nak asi fawn lai.

- Asikhawhahcun, namawttaw kha lam kamah nadir ter lai.
- Siknel mei avang, amit in aum lengmang mi kha na vaan lai.
- Dahmei batteri atharmi napawng ah nachiah zungzal lai.
- Zanah aceu/atleu mi anki le kirthum angei i meiceu akir than mikha nachiah ah cun, adang mawttaw akalminih thatein anin hmuh kho deuh.
- Kirthum angei i meiceu akir than mikha namawttaw he atlawmbik pe 200 ahlat ah asiloah tlangcung asiloah akuih nak ah naumahcun pe 500 ahlat nak ah na chiah lai.
- Khuasikcaan lio asiahcun, anbamtu pawl nahngah ahau asiloah namawttaw dawhdingah nahngah ahauhsual tikcaah puanbu, kuthrawlh ahlei le luchinh alummi namawttaw chungah naken peng lai.
- Lamkamah nadir lioah mawttaw cugin nachuah ahauh ah cun, napawngah adang mawttaw ara mi aum le um lo, akham mi, asiloah tihnung mi minung tumternak asiloah achonak timi pawl thatein nazoh hnu lawngah minung citnak leiin nachuak lai

MAWTTAW SEH THILRI ARAWH TIK AH

Mawttawke kuai nak

Namawttawka ke akuaisual asiahcun, amawngnak kha fektein natlaih lai i, dingtein nakalter lai. Duhsahtein na nuarh ter lai. Liva le breik nalaam lai lo. Mawttaw kha amah tein nuar thluahmah ko sehlah, lamkamah nakalter lai i adinh dengmang tikah breik natlaih lai.

Breik Apoh ahcun

Namawttaw breik atlaimi apermi asiloah breik thil ruahlopin arawhsualahcun, gear anganmi nathlen lai, asikhawhahcun, breik lamhnak kha lamh thlah than, lamh than tiin fakpiin natuah lai. Mahtin natuahahcun, namawttaw adir khawhnakding caah aherh mi namnah angah lai i adir kho men. Mawttaw dirtikah hmanmi breik kha nahman khawh, asinain, breik athlahnak kha natlaih lai, mahtikah breik thlah naduh tikah nathlahkholai i ahnulei ke akhar i amerlotikah ake a nal nak kha hrial khawh asi. Gear anganmiin akal lio ah lamkam nadirnak ding nakawl lai. Mawttaw adir hnuah bamtu kha naau hnalai, asinain, namawttaw cu nakalter chap ti lai lo.

Mawttaw Satatnak Apitnak

Haiweylam cungh ruahlopiin harnak atong mi nih, mawttawka akal lioah aseh that hlah seh. Mawttaw mawngnak interlock phun asiahcun, mawttawka akalloah zeitikhmanah aseh na that lai lo. Namawttaw mawngnak kha akharlai i akuih kho tilai lo, mahtikah namawttaw nauk kho ti lai lo.

MAWTTAWKA FIRPIAKNAKIN HRIALNAK

Atanglei i, tialmibantuk nazulh ahcun, minih namawttaw anin firpiaknak ding lam atlawm deuh lai

- Mawttaw tawh la (mawttaw cungh chiahtakhlah)
- Mawttawinnka kharzungzal
- Namawttaw tawh ahlei naneimikha namawttaw pawng asiloah achungah thup hlah.
- Mawttaw nadir ter tikah akekha orhleikam ah kuih law dirtik hmanmi breik kha nahman lai.
- Namawttaw seh anungbu in kaltak hlah
- Mifir firkhawh lomi seh bunh dingah ruat
- Asikhawhchung, mei thaten aceunak le thatein congngnak hmun ah dirter

MAWTTAWKA LAMAH PALIKNIH DIRTERNAK

Mawttaw dirter asitikah theihcialomithil acangkho caah mawttaw mawngtu cazong, palik cazongah lungre athei. Mawttaw dirter nak tuahnak aruangu, mawttaw mawngtu hi ahim i phungning azulh timi fianternakding caah asi. Mawttaw mawngtu, acittu, le palik pawl anzapite anhimnak cadingah, palik nih mawttaw andirter tikah atanglei i ruahchannak pekmi bantu an zulh lai:

- **NawIngeitu aum ti, theihternakah, orhlei siknel mei kha napiah lai.** Orhlei siknel mei napiah nak thawngin nawIngeitu nasinah anum timikha natheih tiah langh ternak asi. Ancawnnak ah zeithildah aum kanti asi ahcun, na siknel mei napiah lo asiahcun, nawlaninpeknak zulhnatimlo asiloah zu/si ari tiah zumh nasi lai.
- **Namawttawkha orhlei lamkamah dir ter.** NawIngeitunih apalik mawttaw hen zeituahting timi anchimh lai. Lam alaiah nathial lai lo. Freeway (arangkik in kalnak) lam alaiah asiloah lam pahnih akal mi aralchanh nak ah nadir lai lo. Mahtin natuah ahcun, mawttawmawngtu le palik nawIngeitu kha khattaleiin arami mawttaw nih antaih sual khomi asi. Lamkamah alawnnak aumlo asiloah lam abittuk ahcun himtein nadirkhawh nakdinghmun nahmuhtiang na mawng lai.
- **A himmi dirhmun a si khawh le cangkaa in na leilawng cu dir ter colh. Asikhawhcun, mei tha te'n a ceuhnak ah na dir lai.** Lamhe ahlat khawh chungin nadir lai. Khua amuihahcun, lam asiloah freeway mei, rawldawrpawng asiloah datsi dawr tibantuk aceu nakhmun ah na dir piak lai. Paliknih zaanah anindirter asiahcun, namawttaw achunglei mei naceu ter lai.
- **Ahimnak hmun nahmukhawhcawhlo asiahcun, namawttaw nuarhter law siknel meikha ceu ter.** Mahtin natuahnak nih, palik nawIngeitu bia cu nangai i, ahimnak hmun nahmuh caangkain nadir lai tinak asi.
- **Mihen fone nanichawnmikha ngol law na radio zongkha phit.** Nawngeitukha lunglut tein nachawnhbiak ahau i an dirternak kong ah nanni chawnhtikah caan atlawm khawhchung tlawmte hman asikhawhnakding caah nawIngeitu palik kha lunglut tein nachawnhbiak ahau.
- **NawIngeitu nih mawttawchungin tumding nawlanpek loahcun namawttaw chung lawngah naum lai.** NawIngeitu nih nawlanpek loahcun, namawttaw chungin nachuak lai lo. Mahbantukin mawttaw dirter asiloah, nawngeitu nih biapibik in achiahmicu, nangmah himnak, namawttawah acit mi le nawIngeitu amah himnak cu asi. Thil umtuning atamdeuhah, nangmah le namawttaw acit mipawl caah mawttaw chungah um hi ahim bik asi ko. Mawttaw chungin nangmah nawlin nachuah ahcun lamcung ah akalmi mawttaw nih antaih sualding phan aumlengah mawttaw cungin natum tikah araal hnikah aruah kho mi asi.
- **Mawttaw mawngtu le acit mi vialte nih ankut kha hmukhawhah ah an chiah lai.** Mawttaw mawngtu nih akut kha mawttaw mawngnakh cungah achiah lai i, acit mi nih ankut kha anpheicungah a langdingin anchiah lai. Mahbantukin mawttaw dirter asilooah mawttaw mawngtu i kut le acitmi midangpawl kutkha nawIngeitu nih ahmuh khawhlo asiahcun araal hnik tiah aruah lai. Namawttaw thalang kha alengin hmukhawhlo dingah nanahter asiahcun, namawttaw lamkamah nadirterhnu, nawIngeitu he nannichawnh hlanah nathalang kha nathlak lai.
- **NawIngeitunih capawl anhaltiakah anawl nangai lai.** Mawttaw mawngkhawh nakding caah, mawttaw mawngtu nih anungmi mawttaw laisen, mawttaw cazin tuahnak, le insuarenh aneih ahau. Acungi chimmi hnakha, mawttaw thilchiahnak asiloah nathutden tengah nachiah, cun nainsuarenh kha nafone in piah ding asi ahcun, mahthilpawl nalak hlan, natuah hlanah nawIngei tu kha nachim hmasa lai i, amah nawlpek nakbantuk na zulh lai.
- **Mawttaw dirternak in tiket nangah asiloah anin tlaih asiahcun, nangmahnih khan:**
 - » Palik nawIngeitu he andirternak aruang kha naal lai lo asiloah nanni si lai lo.
 - » Tiket anpek ahcun min tthutding naal lai lo. Lamcung i tiket cu, mawttaw mawngtu i lehmah ahau. Mintthut tikah mawttaw mawngtu usual tinak asilo i, tiket pek mi atheih tinak asi.
 - » Mahkahmunah, nawIngeitu he ttuanti duhlonak nanei lai lo. Mawttaw mawngtu cu zurihbuin mawttaw amawng tiah zumh asi caah, thaw, zun, thi asiloah lamkalter nak tthet mipawl tuahding ah aduhlo asiahcun, amawttaw mawngkhawh nak nawl asung kho.
 - » Tiket nangah caanah bia na al lai lo. Mawttaw mawngtu nih kasual lo asiloah tiket kha aa ruang lo piin pekkasi tiah azumh asiahcun, mawttawhe pehtlaimi khawt ah mahkong kha achim kho.
 - » Palik nih anintlaih ahcun nadoh hna lai lo.

- » Nawlgeitu hnanih mawttaw mawngtu kha hmaizahnak le tihzahnak in atuah hna lai. Mawttaw andirhter lioah antuahtanning, aningcang lo tiah nazumh asiahcun, asiloah adang tonmi naneih asiahcun, aran nakin palik abawi hnasinah ripot napek chawlh hna lai. Palik nawlgeitu nih amin le amah nambur kha anhal asiahcun, apek hna ahau. Lungtlinlonak kha ca in, palik zung internal affairs division asiloah civilian complaint board ah pek khawh asi. Biakhiahnak zeitin aum zongah, palik nawlgeitunih, mawttaw dirternak he apeh tlaimi, mawttaw mawngtu min, umnak tibantuk kha zunglei caah alak ding ahau.

MAWTTAWKA KHU IN ACHUAKMI (CARBON MONOXIDE) SIVAI

Mawttawka seh chungin achuakmi carbon monoxide sivai nih nangmah asiloah namawttaw acitmi hna kha thatlonak apek khawh asiloah athih ter khawh. Mawttaw lumternak rianatuan tik, meikhu chuahnak thatein riang atuanlo tik ah carbon monoxide cu mawttaw chungah alut kho. Cun, mawttaw atamtuk nakah adang mawttaw sinin ankhu kha kandawp fawn hna. Meikhu chuahnak atthat lo asiahcun, minung athihter khomi meikhu kha mawttawka hnulei ah alut kho.

Carbon monoxide cu, hmuh khawh, hnimh khawh asiloah tep khawh asi lo. Carbon monoxide sivai ruangah acangkho micu, ngut, lungmih, vun asiloah hmur adup, lufah le aceumi zoh khawh lonak pawl cu an si.

Carbon Monoxide Sivai Zeitin Kanhril Lai

- Namawttaw meikhu chuahnak kha hmantein na chek peng lai.
- Mawttawka atangleiin ningcanglo in aawnh ahcun naral ring lai
- Apitmi mawttawchiahnak inn chungah namawttaw aseh rian natuanter lai lo
- Mawttaw atamnak hmunah namawttaw chung thliluhnak kha naphih lai.
- Khuasikcaan, haiwey cungah mawttaw chung thlithian luhnak kha na on lai.

TTHENNAK PA KUA | HNGALHNAK CAMIPUAI CAAH BIAHALNAK ZOHCHUN DING

MAWTTAW MAWNGH CAWNKHAWHNAK LEHMAH LE MAWTTAW MAWNGHNAK LAISEN CAAH CAMIPUAI BIAHALNAK ZOHCHUN DING

Hngalh nak camipuai ah hmelchunhnaK caah 16 le biahalnaK caah 34 aum lai i, camipuai awnnaK ding caah, hmelchunhnaKca pa 2 le biahalnaKca pa 6 lawng na palh kho. HngalhnaK camipuai na sungh asiahcun, phit than nak ding caah zung oncaan ni khat/a thaizing nahngah lai.

1. Mawttaw nalawnh tikah ahim le aningcang mi asinak ding caah mawttaw mawngtu nih:
 - a. Nalawnh nakding lam kha mawttaw dang aumlo ding le, adang mawttaw pakhat nih lawnh antimh lo timi afiannaK dingah, nahnulei le nakehlei na zoh lai
 - b. Breik tlai, macun, nuarh ter
 - c. Lamcung i ri arin mi atanlomi asiahcun, nalawnh khawh
 - d. Lehnak (aphi) azatein ahmandih
2. Minmei nih mawttawka dang, lamkalmi le, hmelchunhnaK pawl hmuhkhawhnaK atlawm ter chin chin caah, nangmah cu:
 - a. Ralringte le duhsah ten namawngah lai
 - b. Namawttawmei athawngdeuhmi acunglei a ceuhmi nahmang lai lo
 - c. Mawttawmei atanglei aceuhmi nih ahmaiah aum mi lamle thilkha thadeuh in aceuh khawh
 - d. Lehnak (aphi) azatein ahmandih
3. Aa rungvangmi mawttaw mawngah athiam mi nih atuah ding asimi cu:
 - a. Nuarten amawngah zungzal lai
 - b. Midang mawttaw mawngpawl i um dankha ralring tein azoh
 - c. Sapit amah ningtein thlenloun akarter
 - d. AkalbalnaK, atheihnaK lawngah amawngah
4. Lam atonnaK ah mei cu asen, nangmah kha orhlei kuih naduh:
 - a. Nanuarhterlai, mawttawka arami aumloahcun asirlei ah nakal lai
 - b. Lam hmannaK nawl kha nape hna lai lo (nakal ter hmasa lai lo)
 - c. Namawttaw nadir ter lai, nakuihnaK leiah akal ding adang mawttaw asiloah lamkalmi minung kha lam hmannaK nawl kong zeihmanh naruah ahau lo
 - d. "No Turn on Red" (asen tikah nakuih lai lo) timi zeirel hlah
5. Acinmi lamcung, namawngah tikah, na theihdingmi cu:
 - a. Ruah asuur caangkain lamcu a naal
 - b. Acinmi lamcungah mawngah tikah mawttaw cu a naal i duh ningin kalterkhawh asi ti lo
 - c. Nangmah tein, dirnakding caah acaan hlei i pe
 - d. Lehnak (aphi) azatein ahmandih
6. Siknel mei asen zawng avaan ah cun:
 - a. Mawttawka kha nuarhter ding
 - b. Stop sign (hmelchunhnaK) he akhat i, mawttaw kha dirter bak ding tinak asi
 - c. Iralring, thihnungmi aum kho men
 - d. Lam kaphnih leiin zohnakding hmelchunhnaK, mahcun na kalbeh kho
7. Namawttaw kuih natimhnaK kha, mei in siknel napiah lai, atlawmbik:
 - a. nakuih hlan pe 200 aduh ah
 - b. nakuih hlan pe 150 aduh ah
 - c. nakuih hlan pe 100 aduh ah
 - d. nakuih hlan pe 50 aduh ah

HLANAWKCA HNATLAKPINAK CAAH CAMIPUAI BIAHALNAK ZOHCHUN DING

Mah camipuai hi biahlnak azapi pa 25 aum, na awn nakding caah atambik pa 5 lawng napalh kho.

1. Hlanawkca hnatlakpinak in thilphor ding nasi, mawttawka arihnak zapi caah ri khiahpiak mi zeizah dah asi?
 - a. Mawttawka arihnak zapi pawng (26,000) aluan lai lo
 - b. Mawttawka arihnak zapi pawng (16,000) aluan lai lo
 - c. Mawttawka arihnak zapi pawng (26,000) aluan lai
 - d. Mawttawka arihnak zapi pawng (28,000) aluan lai
2. Minung tampi citding ah hlan asi mi mawttaw vialtecu tlanglawng lam tan nakah adir ding aherh. Mah mawttaw hnacu tlanglawng lam he pe zeizat hlat ah dah an dir lai?
 - a. pe 5 in 45
 - b. pe 10 in 40
 - c. pe 15 in 50
 - d. pe 20 in 60
3. Adanghleiin senhnak aum lo asi ah cun, asannak atambik senhmi hi pe zeizat dah asi?
 - a. pe 13 le lehmah pa 6
 - b. pe 12 le lehmah pa 7
 - c. pe 11 le lehmah pa 8
 - d. pe 10 le lehmah pa 9
4. Mawttawka anganmi, bas asiloah thilphormi mawttawsau pawl lamcungah asiloah lam kamah harnak antontikah ralrinpek nak caah zeibantukdah hman asi?
 - a. Rampumpi theihmi pa (3), kithum anei i mei nih aceuh tikah meiakirmi kalnak lam asawh piak mi thil
 - b. Ahang khangh khawh asi mi mei alh pa (3)
 - c. Lehnak (aphi) azatein ahmandih
 - d. Fiu atlawmbik pa (6)

MAWTA HEN AKALMI SAIKEL, HNATLAKPINAK CAMIPUAI BIAHALNAK ZOHCHUN DING

Mah camipuai ah halnak pa 25 aum i, na awn nak ding caah pa 5 lawng napalh kho.

1. Tlanglawng lam tan nak hmelchunhnak naneih tikah:
 - a. Dirding ah natim lai
 - b. Lamtannak kutka kamin na kal lai
 - c. Tlanglawng lam kha zawkzawk in natan lai
 - d. Tlanglawng lam cungah na dir lai i, khat lei, khat lei nazoh hmasa lai
2. Stop (dir) sai naneih tikah:
 - a. Ri arangin arin mi asiloah lamtannak naphak hlanah nadir hrim hrim lai
 - b. Dir loin na lan lai
 - c. Mawttaw dang nih aneih ve lawngah nadir lai
 - d. Nakehlei mawttaw kha nakalter hmasa lai
3. Amawttaw siknel athatuk lomi nih lam atonnak aphak tikah:
 - a. Dir hmasa ding, mahcun ralrinbun lam kha tan ding
 - b. Dir loin lam atonnak kha tan ding
 - c. Mei ahringzawng athlen tiang hngah ding
 - d. Lehnak (aphi) azatein ahmandih
4. Palik nawlIngeitunih anhmuhsak ning cu mawttawlam i hmuhsakmi asiloah hmelchunhnak he adang tik ah:
 - a. NawlIngeitu i anfialmi kha zeirel hlah
 - b. NawlIngeitu nih anfial ning kha nazulh lai
 - c. Mawttaw lam i hmelchunhnak le hmuhsaknak kha nazulh lai
 - d. Nuarh ter law, ralingtein kal

ADANG CHAPMI A | AHERHMI CA PAWL

Atanglei langhtermi hnacu mawttaw mawngnha laisen, mawttaw mawngnha cawnkhawhnak lehmah, asiloah zumhawktlak asi tinakding caah chuaapiakmi kat (ID) athar ngah, tharter tthan, remh asiloah thlen tthan tikah aherh mi ca pawl cu an si. Mawttaw mawngnha nak laisen, mawttaw mawngnha cawnkhawhnak lehmah, asiloah ai di (ID) kat, nasawk tikah atangleiah chimmi hna i ahmasabik chuaapiakmi asiloah chek khawh asimi kawpi kha a herh.

- **One** ahodah nasi tiah theihternak ca
- **One** US ramah ningcangtein umnaknawl naneihnak langh ternak ca
- **One** na social nambar alanghternak ca
- **Two** Indiana ah khuasami nasinak langhternak ca

Indiana mawttaw mawngnha laisen, mawttaw mawngnha cawnkhawhnak lehmah, asiloah ai di (ID) kha na tharter tthan, naremh asiloah atharin nathlen asiahcun, ahmasabik chuaapiakmi asiloah, asihrimko timi ca cu, Real ID- duhning azulmi zumhawktlak asi tinakding caah chuaapiakmi kat ngah naduh asiahcun, BMV ah mah ca pawl kha narak ken lai.

Ahnuhik achuakmi cohlanxhawhmi aho asi ti theihnak ca he pehtlai in rel naduh ah cun, [REALID.IN.gov](https://realid.in.gov). Naca he pehtlaiin halduhmi naneihahcun, BMV fone 888-692-6841 ah herhnak tuaapiak tu kha nachawnh khawh asiloah BMV zungah na kal kho.

AHODAH NASI TI THEIHNAK CA

Ahodah nasi timi theihternak dingcaah atanglei i tialmi hna he nalangh ter khawh i zeidah atel kanti ah cun:

- US ram i nachuahnak lehmah. Nachuahnak lehmah cu ahmasabik aninpek mikha asilai i, kawpi asi ah cun cozah zungnih chuaapiakmi asikotiah chimmi kha asi lai. Siin nih chuaapiakmi cozah zungleihe apehtlailomi chuahnak lehmah cu cohlan asi lai lo.
- U.S paspot asiloah paspot kat. Paspot acaan adihmi asilai lo.
- Consul bawinih ramdangah achuak tiah theihtermi cakha, U.S State Department nih anchuaapiakmi.
- Min, chuahni, asiloah nu/pa sinak thlen ruangah, chuahnak lehmah remh asi mi. Remh asimi, nachuahnak lehmah cu, asiko tiah chimmi asilai i, nachuahnak state i, state zung, vital statistics (min cazin khumhnak) sinah chiahmi asi lai.
- Ramdang paspot. Acaan adih lomi U.S. visa le zeidah atelchap tiah cun:
- Asawktu i U.S. ram ahnuhik arakluhnak asiloah adirhmun alangh termi, hnatlakpi asi mi I-94 fawm.
- Department of Homeland Security (DHS) nih chuaapiakmi le asiko tiah chimmi rammi sinak lehmah.
- DHS nih chuaapiakmi le asiko tiah chimmi rammi sinak lehmah.
- DHS nih chuaapiakmi le asiko tiah chimmi azungzal umkhawhnak kat, asiloah
- U.S. Immigration and Naturalization Services (INS). Azungzal umkhawhnak kat cu acaan adih mi asilai lo.
- DHS nih chuaapiakmi le asiko tiah chimmi Employment Authorization Card (Ningcang tein Riantuankhawhnak Kat). Employment Authorization Card cu acaan adih mi asilai lo.
- Acaan adih lomi Indiana Real ID duhning azulmi zumhawktlak asitiah chuaapiakmi kat
- DHS asiloah BMV bawi nih bia khiahmi adang ca pawl.

U.S. ramleng ah achuakmi nasiahcun, ai di (ID) ngahnak caah atlaimi chuahnak lehmah kha hmankhawh asi nain ningcang dirhmun asi lo.

U.S. rammi asilomi, atanglei i langhtermi pakhatkhat peknuah Real ID duhning azulmi zumhawktlak asitiah chuaapiakmi kat kha angah i, hmaileiah chaw i cawknakle i zorhnak ah zumhawktlak asitiah chuaapiakmi kat kha ahman te lai.

Min, chuahni, asiloah nu/pa sinak thlen Hnatlakpinak

Atu nahmanliomi, phungning te asimi na min, nachuah ni/ kum, nu/pa sinak cun, nachuahnak lehmah, asiloah ningcang te nadir hmun langhtermi ca he akhahlo asicun, phungning tein narak thlennak kha na piah ahau.

Cohlankhawh asimi thlennak natuahnak capawlhna cu:

- Li umnak laisen.
- Itthennak cadingah biaceih tu nih bia a chahmi.
- Min asiloah chuahni remhdengin khawt nih hnatlakpi nak nawlapek nak.
- Asiko tiah chimmi, nu/pa sinak nathlen ruangah remhasimi nachuahnak lehmah cungah khan; asiloah sibawi nih min atthut i hitihin achimmi "(na min) cu azungzalin nu/pa sinak thlengnakding caah tuaahpiakmi vialtecu atlamtlingdih i (na min) i nu/pa sinak (achuahlioah arak simi) in (athlen mi)"thlen asi.*
- Sibawi nih achimmi nu/pa thlennak -State Fawm 55617.

**Mah kutken cauk kan chuah hnu ah, mawttaw mawngn nak laisen cung asiloah ai di cung ah nu/pa asi theihnak he pehtlaiin tuah awk chim mi uknak lei phung kalning kha remh ding ah tawrel lio asi. Zangfahnak in, aherh mi chim nak thawngpaang thar kha IN.gov/BMV ah rak zoh.*

UPADI NINGTEIN DIRHMUN NEIHNAK CA

U.S. rammi caah, hodahnasi ti langhternak caah napekmi ca nih upadi ningtein dirhmun naneihnakkha alanghter thiam thiam. Upadi ningtein dirhmun naneihnakkha alanghter cu:

- US ram i nachuahnak lehmah. Nachuahnak lehmah cu ahmasabik aninpek mikha asilai i, kawpi asi ah cun cozah zungnih chuahpiakmi asikotiah chimmi kha asi lai. Siin nih chuahpiakmi cozah zungleihe apehtlailomi chuahnak lehmah cu cohlan asi lai lo.
- U.S paspot asiloah paspot kat. Paspot acaan adihmi asi lai lo.
- Consul bawinih ramdangah achuak tiah theihtermi cakha, U.S State Department nih anchuahpiakmi.
- Min, chuahni, asiloah nu/pa sinak thlen ruangah, chuahnak lehmah remh asi mi. Remh asimi, nachuahnak lehmah cu, asiko tiah chimmi asilai i, nachuahnak state i, state zung, vital statistics (min cazin khumnak) sinah chiahmi asi lai.
- Ramdang paspot. Acaan adih mi U.S. visa le zaidah atelchap tiah cun:
- Asawktu i U.S. ram ahnubik arakluhnak asiloah adirhmun alangh termi, hnatlakpi asi mi I-94 fawm.
- Department of Homeland Security (DHS) nih chuahpiakmi le asiko tiah chimmi rammi sinak lethmah.
- DHS nih chuahpiakmi ningcangmi sinak le Certificate of Citizenship (Rammi sinak lehmah)
- DHS nih chuahpiakmi ningcangmi sinal le zungzal umkhawhnak kat, asiloah
- U.S. Immigration and Naturalization Services (INS). Azungzal umkhawhnak kat acaan adih mi asi lai lo.
- DHS nih chuahpiakmi ningcangmi sinak le Employment Authorization Card (Ningcang tein Riantuankhawhnak Kat). Employment Authorization Card cu acaan adih mi asilai lo.
- U.S. Cozah zungnih, hodahasi timile upadi ningin dirhmun neihnakkha langhternak caah chuahpiakmi ca. Mah capawl anhmantaktak timikha BMV nih anfanter khawh ahau.
- Notice of Action (Form I-797) ca, DHS nih cakha anngah i, pekduhlonak tuahmi aum lo, cun, U.S. Cozah zungnih, asawktu i, anghami Notice of Action, upadi ningtein dirhmun anei tiah chuahpiakmi ca kha BMV nih afanter khawh asi ah cun.
- U.S. ramah dornak asawktimikha DHS nih afanter nak.

SOCIAL SECURITY NAMBAR ALANGHTERMICA

Namin le na social security nambar atelmi ca nih, na social security nambar kha acohlan ti alanghternak asi i mah ah atel mi cu:

- Social Security Kat.
- W-2 Fawm.
- 1099 Fawm.
- SSA asilomi 1099 Fawm.
- Sehin chuahcia asimi, namin le na Social Security nambar acuangmi lahkha pekna ca, Social Security nambar ngahding aa tlakmi nasiloah cun, United States chung ah nangmah cu riantuannak na ngeihlonak a langhtermi cahren kha na submit him lai. Cu leng ah, United States chung ah riantuan ding nawl pek na si lo ahcun, Social Security number can ah a dikmi I-94 per ding in hal na si kho men.

nasiloah cun, Social Security ai ah, I-94 anin hal lai. Nasaw mi ni 60 chungah mah capawlcu ani nabumh ahau.

INDIANA AH KHUSA MI CAAH AHERHMI PAWL

Indiana Attorney General (Indiana Sihni Bawibik) i umnakhmun midangtheihterlo mi tuahpiknak ah atelmi nasiloahcun, cakuatnak zung i cachiehna bawm kha umnakhmun ah hman khawh asilo. Indiana ah khusami nasinak nalanghter khawhmiah zaidah atel kanti ah cun:

- Nasawkni in, ni 60 chungah chuahpiakmi kompiuta nih chauhmi mei/ti bil peknak, credit kat kampani, sibawi asiloah siin, nih nangmah min le naumnak hmun antialmi capawl.
- Nasawkni in, ni 60 chungah, bank nih phaisalutchuak pekmi cazin chungah nangmah min le naumnak hmun antialmi capawl.
- Nasawkni in, ni 60 chungah sehlin chuahcia asimi lahkha chuahnak ca chungah nangmah min le naumnak hmun antialmi capawl.
- Naminle naumnak atialmi W-2 fawm, inn le lo thilcaah ngunkhuai napek nak ca, asiloah Social Security Uknakzung asiloah adang pensen asiloah riannatuan tilotikah kumfaten phaisanangahnak capawl. Fawm, bil asiloah phaisalut/chuak nak cung i ni akhenh mi cu, mah nasaw kum chungta asiloah anaibik ahnulei kum (nikum) ta asi ahau
- Atulio inn nei nasi nak ca, nahlan nak ca asiloah mawttaw insuarenh cung i namin le naumnak atial mi ca. Nasawkmi ni in kum khat chung i pawlisi pawl an si lai.
- Nangmah min le naum nak in cazin khumh asi mi atuliole namawttaw leiba nachamnak cauk.
- Inn leiba laknak asiloah phaisa cawinak hnatlaknak ca, hlannak hnatlaknakca asiloah hlanmi ca chungah namin, naumnak hmun le apehtlai mi vialte i hnatlak nak caah min anthut nak ca.
- Indiana Family and Social Services Administration zungnih chuahpiakmi hngakchia bawmhna chek cungah namin le naumnak hmun atial mi ca. *Nasawkmi ni in ni 60 chung i ngahmi chek pawl ansi lai.*
- Namin le naumnak atialmi, cozah zungin asiloah state khawt asiloah zung in arami capawl. Nasawkmi ni in ni 60 chung i ngahmi capawl ansi lai.
- Indiana vawt petu cazinpeknak kat.
- United States Postal Service (Cakuatnak Zung) sinin, ahlan naumbalnak le atulio naumnak hmun fehtermi ca (Fawm CNL107)
- Laisen angeimi nih, Indiana i nangeihchiah zohpiaknak ca chungah namin le naumnak hmun atel mi.
- Namin, na mintthutnak, naumnak le chuahni atelmi anungmi, Indiana meithal tlaihnak nawl peknak ca.
- Mizapi silole private sianginn khumhmi pawl nih minpekmi siangngakchia min le a tu lio a umnak hmun an langhter.

Indiana khusaknak Caah Biaceihtubawi hmaiah chiatser in biakamnak

Indiana ah khusami timi langhternak ca phun 2 napiah khawh lo asiahcun atanglei aherhmi langtermi chungah pakhat paoahpaoh natlinh asiahcun Indiana Residency Affidavit (Indiana khusaknak caah biaceihtubawi hmaiah chiatser in biakam mi) kha na ap khawh:

- **Nangmahcu Tuahkhawhloin Umternasi** Indiana Residency Affidavit kha BMV zungah, nangmahkha phungning in anzohkhenhtu, nangmah he aum ti i, kum 18 nakin aupa deuhminih, minatthut ahau. Phungning in anzohkhenhtu asiloah ancawng tunih, Indiana nih zumhawktlak asi tinakdingcaah chuahpiakmi kat anung mi, hodahasi ti theihternak pakhat, Indiana ah khusami asi ti langhternak ca pa 2 le zohkhenhtu asinak ca pawl kha apek ahau.
- **Inneilo umnakhmun chinding umlomi sawknak** Indiana Residency Affidavit cu cozahlei phunglam in nawlgeimi asiloah amiakca tuahmi asilonak hmun, zohkhenhnak le cakuat nangah khawhnak hmun i nawlgeitunih lethmah an tthut ahau. Cozah zunglei nawlgeitu asiloah amiakca tuahmi asilonak hmun i nawlgeitu i anzung catlap cungah an min, anumnak hmun, telephone nomor le phungning in nangmah aiawh in andir piaktu i min, lehhmah le lehhmah atthut mi nithla atelmi ca kha nan pek lai. Phungning in nangmah aiawh in andir piaktu nih ca chungah, nangmah caah thil anin tuahpiak i, nangmah aiawh in cakuat zong ancohlan khawh timi kha na tial lai.
- **Chungkhat asiloah hawikawm he naum.** Indiana Residency Affidavit kha BMV zungah, nangmah he aumtimi chungkhat asiloah hawikawm nih mi an tthut lai. Chungkhat asiloah hawikawm cu, atlawmbik kum 18 asilai i, Indiana nih zumhawktlak asi tinakdingcaah chuahpiakmi kat anung mi, hodahasi ti theihternak pakhat, Indiana ah khusami asi ti langhternak ca pa 2 kha apek ahau.
- **Mawttawka chungah naum,** athawnkhomi inn ah, asiloah mawttaw inn ah naum (mahphun 2 lawng tinak

asilo) Indiana Residency Affidavit cu laisen zungah adang Indiana aumminih, amah aumnak hmunkha nangmah zungleihe i pehtlaih nak cadingah hmanna nawl kapek tiin minatthut ahau. Biaceihtuhmaiah biakamin minatthut piaktunih, Indiana khuasami asinak ca phun 2 kha apek ahau.

Indiana income taxes (phaisa ngahzah cugin cozah sinah ngunkhuai peknak) apeknak (atukum ta asiloah nikumta) le BMV ah amahminin mawttaw cazin aneih nak kha apiah lai.

COHLANKHAWHMI CA PEKNAK

BMV nih original (ahmasabik chuahpiakmi) lawng acohlan asiloah chuahpiakmi zungnih asikotiah chimmi kawpi kha an cohlan. Lihchim, zumhawktlaklo, thlen le acaan adih tiah alangmi ca pawlcu BMV nih an cohlan lai lo. Cavialte cu mirangca in asilai asiloah hmantein mirangholh ah lehmi asi lai. BMV le Social Security Uknak Zungah aummi, namin le nachuahni kha anikhah ahau.

Mirangca asilomi holh dangin lehmi le, mirang cain tialpiakmi aumlomi, sawkmi abawmtu cadingah asiloah nawlnak capek mi hnacu mirangca in lehmi asi ahau. Mirangholhin lehmicu catlap adangtein tial asilai i cozah zungpakhat khat, cohlan mi sianginn, asiloah holhlet zung i minle umnak kenhmi ca cungh tial asi lai.

Holh lehmi ah holhlettunih lehasinak hezuhl in ahmaan, atlamting tiah achim i, holh lehnak thiamnak neimi asi kha afianter lai, cun mah holhlepiak mihi chungkhar, hawikawm, asiloah riantuanti hawi caah lehpiakmi asilo tiah alehmi cungh minatthut nakkha atel ahau.

COZAH DUHNING ASILOMI, ZUMHAWKTLAK ASI TINAKDINGCAAH CHUAHPIAKMI KAT NGAHNAK

U.S. rammi asi i, atuloteah Indiana nih zumhawktlakasi tinakdingcaah chuahpiakmi cozah duhning asirihlomi, anungmi kat atlah i, Real ID duhning asimi kat in thlendingah aherhmi ca atlinh rihlomi asiloah Real ID duhning azulmi kat sawkding ahngakmi nih cozahduhning asilomi zumhawktlak asi tinakdingcaah chuahpiakmi kat cu asawkhawh.

ADANG CHAPMI B | TLANGVAL/NGAKNU KA MAWTTAW MAWNGH

TLANGVALKA/NGAKNUKA LE NULEPA CAAH MAWTTAW MAWNGH NING

Tlangvalka/ngaknuka le Nulepa caah mawttaw mawng hning cu hikaah tarpiak asi [IN.gov/BMV](https://www.in.gov/bmv). Nu le pa nih fale mawttaw mawng cawnnak ah tel pi khawhnak dingcaah abawmkhotu, abiapimi hmankhawh ding thil pakha asi.

Tlangval/Nungakkami thiltosual tertu

- **Mawnghsual le Tihnung in mawng h** Mawnghsual le tihnung in mawng h le lungvaihbu in mawng h i tlangval/ngaknu ka pawl mawttaw i taih nak atambik acantertu hna cu an si.
- **Lunglutlonak.** Lunglutlo le lungvaihbuin mawttaw amawng micu mawttaw tampi i taih nak achuah terbik tucu asi.
- **Rangtukin mawng hnak.** Phungning lo asiloah ahimlomi sapit in mawng hcu mawttaw pakha ataih nak achuah terbik tucu asi. Tlangval/nungakkami pawlcu anpawngkam mawttaw mawng h nak thilsining hi theihthiam anni harh. Rangdeuh mawng h naknih mawttaw mawngtu i thil atheih khawh nak le tihnungmi thil tonsual nak cungh zeitin tuahding timile acaan kha atlawm ter.
- **Adang tlangval/nungakka mihe mawttaw manwgh nak** Mawttaw acitmi midang pakhat aumtikah mawttaw ataih nak ding lam kha alet hnih in akai.
- **Tthutden taisawmh anh mang lo.** Tthutden taisawmh hmancu phunglam pakhat lawng asilo, mawttaw ataih tikah hliamnak asiloah thihnak atlawm deuh nakding caah athabik mi cu asi.
- **Lamatonnakah lunglutloin umnak** Tlangval/nungakkami anitelmi mawttaw tampi itaihnak atambik acannaku lam atonnak ah asi. Tlangval/nungakka mawttaw mawngmi nih lam atonnak ah lungvaih loding le, adang mawttaw pawl kha thatein anzohding asi.
- **Mawttaw mawng h lioah zu asiloah adang si hman nak** Tlangval/nungakka zu asiloah sidinbu mawttaw mawng h nakcu apacent in atlawm lioah, tlangval/nungakka azapitein anitelmi mawttaw itaihnak hnaruangah faktukin akhawngmile thihnak tiang hmanh tonnak pacent cu akai.

Tlangval/Nungakka mi caah mawttaw mawng hning

- Nangmah le namawttaw acit tunih azungzalin mawttaw taisawmh nanhman lai.
- Mawttaw namawngding paohpaoh ah nathutden le thlang kha thadeuhin nahmukhawhna dng caah naremh zungzal lai.
- Mawttaw namawnglioah radio tuai hlah. Namawttaw adir tiang hngahkha athadeuh, zeicatih lamcung nazohlokar sekan tlawmte chungah mawttaw na taih khomi asi.
- Hla (awndawh) thang pin ngaihlah. Ralrinpeknak awkha asiloah midangnih harnak naton dng ruangah hawn anin tumhmi theiloin naum sual lai.
- Mawttaw namawnglioah fone nachawn lai lo/fone in canakua lai lo --phunglam he aralchanh mi asi. Thilnaei lai lo, nasam nahriat lai lo, na tamh lai lo, asiloah mawttaw mawng hning nak an lungvaih termi paohkha natuah lai lo.
- Si asiloah zurit bu in mawttaw na mawng lai lo asiloah mah ahmangbu mawng hning mi mawttaw nacit lai lo. Mahten cawkkhawhmi si acheu hmannah anngut ter khomi asi.
- Lamatonnak naluhhlanah, mawttaw dang aum lo afianhnu lawnglawng ah nakal lai.
- Mawttawka kalnak lam i hmelchunhna viale kha nazulh lai. Lamatonnak naphak tikah mei ahringmi asen in athlenkhawh caah namawttaw dirding natim lengmang lai. Lamatonnak naphak hnuah mei a aihre asilocun, lamatonnak ah mei a aihre ahcun nalut lai lo.
- Sapit limit khiahiapiami nazulh lai. Rangkut namawng hning nak dircan le pakhatkhat tuah dng caan atlawm ter.

Tlangval/nungakka neimi nulepa caah chimduhmi

- Mawttaw namawng tikah nafale caah zohchunhawh tlak nasi lai.
- Zeicaan paohah thutden taisawmh hman hal zungzal seh.
- Mawttaw mawng hning cawnkhawhna lehmah atlaih lio le laisen angah hnu kum khat kha nangmah nih nacawnpai lai.
- Nafa kha lam aphunphun cungah mawng hning ter, lam acinmi ah, hawhra lakah, haiwey, khatelam, zaan ah, tibantuk.
- Nakalballonak lamah mawng hning cawng.
- Mawttaw nathim tikah himnak ca zoh in nathim lai, zohdawh nak cungah nathim lai lo.
- Nanchungkharin mawttaw mawng hning nak phunglam kong, tuavongehna le thil aradingmi kha acaan lakin nan ni ceih lai.
- Atthancho ruangah tinvotha conak caah khuakhannak tha natuah lai. Nafa Tlangval/nungakka mawttaw mawng hning nakah eksperian tameuh annehle biakhiah dan ahmandeuh nak an langh ter tikah, nafa kha asangdeuhmi mawttaw mawng hning tuavo kha napek lai.
- Himtein mawttaw mawng hning thiamnak thanchoterhi ahah ngaimi asi i nazi tampi cawnhnu lawng ah thiam khawh mi asi. Mawttaw mawngtu i mawttaw mawng hning he apeh tlaimi fimthiamnak hi pakhat nak asi i nu le pa zong fale mawttaw mawng hning chimhnaakah abiapi taktak mi an si.

Operating Off-Road Vehicles (ORV) (Lam athatlonakah mawng hning mi mawttaw)

ORV amawngtu asiloah acit tu, kum 18 tangasimi paohpaoh cu, United States Department of Transportation (Tlawnkak nak le Thilphorhna Zung) nih phunglam 49 CFR 571.218 ah chimmi bantu asimi lukhamhna luchin kha an ni ching lai.

Aho dah kanti asiahcun

- ORV anei tu;
- ORV akut chungah aum mi; asiloah
- ORV nehding ah minbunh asimi, phungningtein neih nak, hlanhchung, laisen in, hlanh nak hnatlaknak, cawkkhawhding in hlan nak, thilsining cungah zuarhna biakam nak ca asiloah adang;

ADANG CHAPMI C | ADANG BMV NIH TUAH PIAKMI THIL LE HERHMI THIL NGAH KHAWH NAK

Fawm

Fawm pawlcu [IN.gov/BMV](https://www.in.gov/BMV) asiloah BMV zung paoh paoh ah ngah khawh asi.

Vawt Petu Minpeknak caah Soknak

A thar, tharchuahmi, airolmi, silole remhthanmi kat a ngeimi pumpak pakhat cio nih vawt thlak ding ah min an pek khawh mah pumpak kha vawt thlak ding ah a tlintlak ahcun. Mah hi BMV branch, myBMV.com, silole BMV Connect Kiosk ah kat(credential) thlennak tlinh did hnu ah tush dih a si te lai. Kat thlennak a tlamtlinglo mi hna caah Mail in tuahmi vawt thlatu minpeknak form zong a um.

Ralkap Riantuan Dingah Min Peknak

Indiana phunglam ah BMV nih, pa kum 26 tang asimi mawttaw laisen atthar angah asiloah tharter tthan nak atuah i, amah nih nawl apek tikah, ralkap riantuan ding minpeknak ding caah aherhmi thil hna kha cozah sinah pekding an si. Mincazin napekloah cun, nawlbuarnak angan pi ah ruahasi lai i kum 5 tthong thlak asi pinah chungle phaisa \$250,000 liam ter asi lai.

→ Ralkap riantuan dingah mipemicu U.S, ram mi asi ahau.

MV Zeicaanpaohah. Khawikapaohah.

Namawttaw cazin khumhnak tharter tthan nak natuah tikah, innin, afawinak dingcaah BMV nih tuahning phun li chiahpiak asi. Tharter tthan nak natuah tikah, mawttaw nambar satikka benhmi le cazin khumhnak kat cu carekin kuat nasi lai.

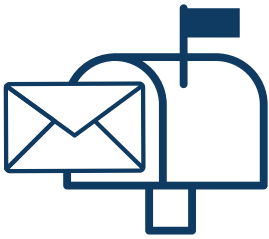

Cakuat in tharter tthan nak Adih zatding phaisa le tharter tthan nak theihternak kha ca in kuat khawh asi. Mawttaw ka nambar le satikka benhmi cu ni 21 chung hrawng ah arak phan lai. Chek, MasterCard, Visa, asiloah debit kat in napek khawh.

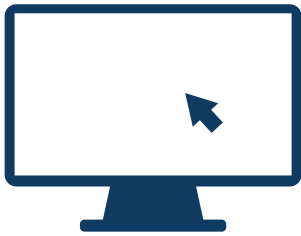

IN.gov/BMV. ah rakzoh BMV zung aumtaktakmi nih nalaisen nambar aphun nathlen nak kha nainn arak phakhlantiang online cungin tuahle zeidah alawh cang tikha zohkhawh asi. Mawttaw ka nambar le satikka benhmi cu ni 21 chung hrawng ah arak phan lai. E-check, MasterCard, Visa, Discover, American Express, asiloah debit kat in napek khawh.



Fone in tharter tthan nak BMV i Customer Contact Center 888-692-6841 ah pa 3 kha na hmeh chap lai. Mah nambar hi nazi 24 chung auh khawh asi. Mawttaw ka nambar le satikka benhmi cu ni 14 chung hrawng ah arak phan lai. MasterCard, Visa, asiloah debit kat in napek khawh.



BMV Connect kiosk ah ralaw phaisapek ding nazi 24 chung duh tik paoh ah napek khawh. IN.gov/BMV ah rakzoh law, kiosk aumnak le phaisa pek ding angah nak hmun kha theih khawh asi.

KAWLFAWI NAK DING

Adang mawttaw pawl lawnhnak	37	Lamatonnak ah lanlakin mawngn nak	36
Ahmak	21	Midang kalthermasading sai narak nehtikah	35
Ai di kat (aho/zei asi timi hngalh nak)	1	Stop Sai narak nehtikah	35
Ai di kat (aho/zei asi timi hngalh nak) sawk nak	3	Lamcungah ri suai piakmi	37
Cakuatin cohlannak	11	Mawta hen akal mi saikel	14
Zumhawktlakasi tinakdingcaah chuaapiakmi kat kha a dang in thlen nak	20	Mawttaw dinh tikah mawttaw hmaiah chiah mi catlap	18
Zumhawktlakasi tinakdingcaah chuaapiakmi kat kha remh nak	19	Mawttawka kalnak lam ah palik nih dir ter nak	61
Ai di kat (aho/zei asi timi hngalh nak)	66	Mawttaw mawngn cawnkhawhnak lehmmah	3
Cohlanawk atlakmi Ca Peknak	69	Hmankhawhasinak acaan	9
Khusaknak/umnak Ca	68	Mawttaw mawngn cawnkhawhnak lehmmah ngahnak	3
Ningcangtein dirhmun aneihnak ca	67	Zumhawktlakasi tinakdingcaah chuaapiakmi kat kha a dang in thlen nak	20
Social Security Nambur Ca	67	Zumhawktlakasi tinakdingcaah chuaapiakmi kat kha remh nak	19
Apumhelnak	40	Mawttaw mawngn nak laisen	1
Asir lei i nal	42	Cakuat in cohlannak	11
Baisikal	52	Hmankhawh asinak acaan	9
Breik le hmai ah akalmi zeican in zult ding	41	Mawttaw mawngn nak laisen sawknak	8
Eksidentpawl le Ruah lopi in a hung chuakmi thilpawl	58	Thiam nak campuui caah mawttaw mawngn thiam tthet ngol nak	5
Hlan awk ca Hnatlakpinak	15	Zumhawktlakasi tinakdingcaah chuaapiakmi kat cunghah herh nak a khundeuh anei mi caah khamnak	12
Hlanmi mawttaw mawngtu laisen	16	Khamnak	12
Chawleh chawhrawnak mawngn nak laisen	10	Zumhawktlakasi tinakdingcaah chuaapiakmi kat kha a dang in thlen nak	20
Hngakchia himnak caah khamnak	55	Zumhawktlakasi tinakdingcaah chuaapiakmi kat kha athar in thlen	19
Lungvaihbuin Mawngn nak	45	Zumhawktlakasi tinakdingcaah chuaapiakmi kat kha remhnak	19
Zumhawktlakasi tinakdingcaah chuaapiakmi kat kha a dang in thlen nak	20	Mawttaw mawngn thiam tthet nak campuui	6
Zumhawktlakasi tinakdingcaah chuaapiakmi kat kha remh nak	19	Mawttaw mawngtu himnak tuahpiak nak	21
Zumhawktlakasi tinakdingcaah chuaapiakmi kat kha tharter thhan nak	19	Mawttaw saikel	13
Hliamnak asiloah rawhralnak caah phaisa leiin liampiak ding	7	Hmankhawh asinak caan	13
Hmanthlak ahau lo mi, zumhawktlakasi tinakdingcaah chuaapiakmi kat	11	Mawttaw saikel citnak hnatlakpinak ngahnak	13
Hmelchunhnak	27	Mawttaw saikel mawngn cawnkhawhnak lehmmah ngahnak	13
Haiwey lamriantuannak ah hmelchunhnak piah nak	47	Zumhawktlakasi tinakdingcaah chuaapiakmi kat kha a dang in thlen nak	20
Haiwey lamriantuannak le Remhnak tuahnak hmelchunhnak	30	Mawttaw saikel he lam i hrawm tinak	52
Hmelchunhnak azawng	27	Zumhawktlakasi tinakdingcaah chuaapiakmi kat kha remh nak	19
Hmelchunhnak Chiahchapmi	32	Mintlhennak	20
Hmelchunhnak pungsan	28	Mitampicitmi hlanmi mawttaw mawngn nak laisen	16
Lamhmuhsak nak hmelchunhnak	33	Tianglawng lam tan	48
Mawttaw mawngtu caah tuahpiak mi le nuamhnak hmelchunhnak	33	Nuarte Akalmi Pawl	53
Nuarte akalmi mawttawah bunhmi	31	Phuahtanak	23
Phunglam Hmelchunhnak	31	Hngakchia Bawmhnak Pekding Abaumi	24
Ralrinnak peknak Hmelchunhnak	29	Mawttawka kalnak lam i Nawlbuar ahmang leng mang tu	25
Sapit Zeizat timi Hmelchunhnak	31	Mawttawlam ah nawlbuar nakruagah Ratternak ah naralo asiloah pekding phaisa nape lo	23
Sianginn Umnak ah Hmelchunhnak	30	Phaisa chuahkhawh asilomi chek BMV napek/natalpiak	24
Tianglawng lam i hmelchunhnak	48	Phuahta silioah Mawttaw Mawngn	23
Lamrian tuannak Hmun	47	Zuritbuin Mawttaw Mawngn	23
Lamapiahtu i Hmelchunhnak	47	Ralkap atuan lio mi le Ralkap pension ala cangmi langh ter nak	17
Mawttaw mawngn Ning Chimhnak	47	Real ID	1
Sapit lemit (zeitluk rangindah kalsilai timi ri khiahiak nak)	41	Sapit Limit	40
Thalpungsan theihtermi langhternak	47	Siangin Mawttaw	51
Hneksak mi mawttaw mawngn nak laisen Hman khawh nak	9	State pakhat le pakhat apehmi haiwey	46
Hngalhnak campuui	5	Thilphorhnak mawttawka	
Ichawnhbiaknak sehthilri	10	Adirmi mawttaw caah ralrin peknak	57
Hneksakmi mawttaw mawngtu le Ichawnhbiaknak sehthilri	10	Thil phormi mawttaw sau pawl he lam i hrawm ti nak	49
Imagenci Mawttaw	51	Thutnak taisawmh	55
Indiana ah khausu mi mithar	2	Tiangvaka mi Mawttaw Mawngn	69
Indiana i zumhawktlakasi tinakdingcaah chuaapiakmi kat	1	Umnakmun thlen nak	20
Insuarenh Aherhnakpawl	22	Zaanah mawttaw mawngn	44
Khuasaknak aherhmipawl	2	Zohchunawk i tuahmi campuui biahalnak	63
Lamatonnak	34	Zu/Si ritbu Mawngn nak	59
Lamatonnak ah ikuih nak	34		
Lamatonnak narak nehtikah Siknel aumlo nak	40		

Nangmah caah mawttaw saikel hnatlakpinak ngah nak ding ah nalung alut maw?

Tamdeuh theih nak ding ah
RIDESAFEINDIANA.COM



*Thatein Cawng.
Thatein Icit.*



MAWTTAW MONGH NAK IN MI
CAAH TUAN
INDIANA MAWTTAW LEI NAWLNGEI TU BU

January 2023 ah chuah asi Rak zoh [IN.gov/BMV](https://www.in.gov/BMV)
888-692-6841 kha tling deuhin theih nak ding caah rak au