

M-C

#270

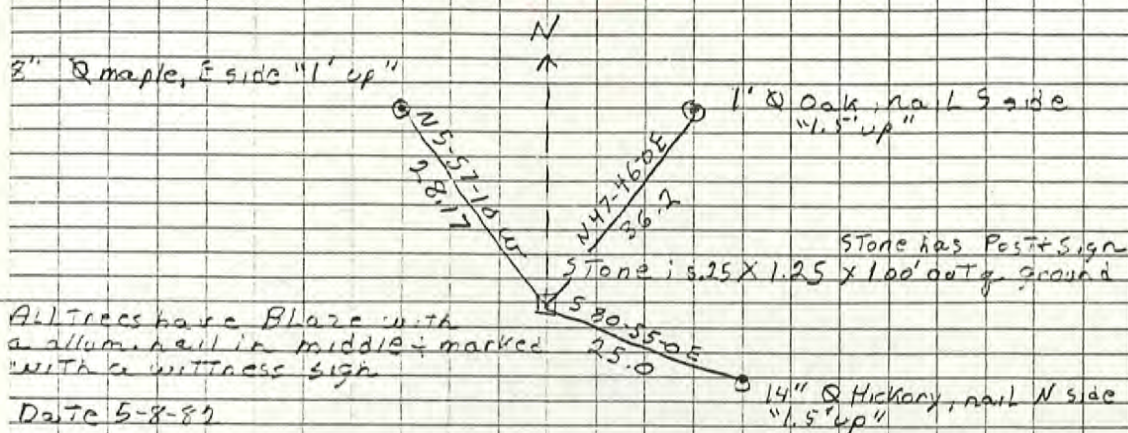

SW cor N E 1/4 sec 5 T 45, R 3 E

All trees have blaze with a alum. nail in middle & marked with a witness sign

Date 5-8-87

P.C. T. Brown
H.C. M. Arnold
R.C. D. Neil

7-G

CORNER 7-G TOWNSHIP 4 S RANGE 3 E EAST 2ND PRINCIPAL MERIDIAN

LOCATION	DESCRIPTION OF		DISTANCE FROM CORNER	BEARING FROM CORNER	DATE CHECKED	CHECKED BY	FIELD BOOK	REMARKS
	MONUMENT	REFERENCE						
Center 1/4 Corn Sec. 8	RR Spike 1.0' deep mag hub over spike	UP w/sign	18.1	S 7 E	5/09	TOB	6/36	
		Fence Post	37.2'	N 63 E				
		T-Post @ fence T	53'	N 66 W				

7-G

CORNERS RECOVERED CONTINUED

**G-7 CENTER QUARTER CORNER IN SECTION 8, T-4-S, R-3-E
RECOVERED RAILROAD SPIKE 1.0' DEEP IN BUSSABARGER ROAD PER
1992 SURVEY BY LS131. THE SPIKE IS 6.5' N OF THE SEP. A MAG. HUB WAS SET
IN A CONCRETE PLUG OVER THE SPIKE. SEE SURVEY BOOK 1, PAGE 279.
ACCESSORIES ESTABLISHED:
UTILITY POLE W/SIGN, S7°E, 18.1' (SLOPE), MAG NAIL 1' UP ON W SIDE
FEN. POST, N63°E, 37.2', MAG NAIL 1' UP ON SE SIDE
"T" FEN POST @ FEN. INTERSECTION, N66°W, 53.0'**

**I-2 WEST SIXTEENTH CORNER TO SECTIONS 7 & 18, T-4-S, R-3-E
RECOVERED STONE PER SURVEY BOOK 4, PAGE 187 AND 1986 & 1997
SURVEYS BY DNR. THE TWO (2) DNR SURVEYS ARE ATTACHED HERETO AND
MADE A PART HEREOF AS EXHIBITS "B" & "C" RESPECTIVELY. SEE THE
EXHIBITS FOR ACCESSORIES.**

**I-3 QUARTER CORNER TO SECTIONS 7 & 18, T-4-S, R-3-E
RECOVERED STONE PER 1986 & 1997 SURVEYS BY DNR. BOTH SURVEYS
ARE ATTACHED HERETO AND MADE A PART HEREOF AS EXHIBITS "B" & "C"
RESPECTIVELY. THE STONE IS CORNER "F" PER 1889 LEGAL SURVEY OF
RECORD IN LEGAL SURVEY BOOK 1, PAGE 135. SEE THE EXHIBITS FOR
ACCESSORIES.**

**I-7 QUARTER CORNER TO SECTIONS 8 & 17, T-4-S, R-3-E
RECOVERED LIMESTONE 0.5' DEEP AT OLD ABANDONED FENCE
INTERSECTION. THE TOP 0.6' OF THE STONE WAS FRACTURED AND THE STONE
WAS LEANING WEST. THE STONE IS ORIENTED IN CARDINAL DIRECTIONS
AND MEASURES 0.3' BY 0.3' AT THE TOP AND IS 1.9' TALL. THE STONE WAS
LEFT IN PLACE AS RECOVERED. THIS STONE IS CITED ON A 1988 SURVEY BY
LS391, WHICH IS ATTACHED TO AND MADE A PART OF INSTRUMENT
200306921. A #5 BY 30" PIN W/3/4" ALUMINUM CAP WAS SET OVER THE STONE
AT THE TRUE CORNER POSITION. ACCESSORIES ESTABLISHED:
CARSONITE POST, N, 0.5'
SUGAR 10", N86°W, 42.8', MAG NAIL 3' UP ON S SIDE
SUGAR 13" W/ SIGN, N2°W, 27.2', MAG NAIL 3' UP ON E SIDE
WOOD FENCE POST, S86°E, 44.0', MAG NAIL 1' UP ON S SIDE**

**I-13 SECTION CORNER TO SECTIONS 9, 10, 15 & 16, T-4-S, R-3-E
RECOVERED LIMESTONE 1' BY 0.3' PROJECTING 0.7' AT FENCE "T"
INTERSECTION. THE STONE HAS AN OLD STYLE METAL WITNESS POST AND
YELLOW HARRISON COUNTY SURVEY SIGN, 0.5' NORTH OF THE STONE. THE
STONE WAS LEFT IN PLACE AS RECOVERED. ACCESSORIES ESTABLISHED:
FENCE "T" POST, N42°E, 0.7', MAG NAIL 1' UP ON SE SIDE
SASSAFRAS 13" W/ SIGN, N60°W, 5.2', MAG NAIL 1' UP ON NE SIDE
#4 PIN, NORTH, 0.5'**

**SURVEY FOR:
THOMAS O. BUHE
HARRISON COUNTY SURVEYOR
300 N. CAPITOL AVENUE
CORYDON, IN 47112**

**SURVEY BY:
MCCAULEY & COMPANY, INC., P.S.C.
PROFESSIONAL LAND SURVEYORS
P.O. BOX 39
ELIZABETH, IN 47117-0039
812-969-2186
E-mail mccauleypsc@verizon.net**

JOB 10809

Point No. 73

Harrison Co. No. _____

7-G

T 4 S R 3 E 2nd Mer. County Harrison State Indiana

Center $\frac{1}{4}$ Corner common to Section 8 and _____

EXISTING SURVEYS

Original Government Survey	Original Evidence Found
Year surveyed <u>N/A</u> Original monument _____ <small>(wood post, stone, pile of stones, etc.)</small> <hr/> <p style="text-align: center;">Bearing Trees</p> Species _____ Diameter _____ Bearing _____ Distance _____	Year of search _____ By _____ Monument found _____ <hr/> <p style="text-align: center;">Original Bearing Trees Found</p> Species _____ Diameter _____ Bearing _____ Distance _____
Subsequent Corner Restoration	Evidence of Subsequent Corner Restoration Found
Year surveyed _____ By _____ Where filed or recorded _____ Monument _____ <small>(Original, concrete post, iron rod, etc...)</small> <hr/> <p style="text-align: center;">Bearing Trees, Reference Objects</p> Species _____ Diameter _____ Bearing _____ Distance _____	Year of search <u>2009</u> By <u>VHM</u> <u>Recovered Railroad Spike 1.0' deep per Priamvera & Associates Survey.</u>



Relation of Evidence to Record Features Along Section Lines

Section line to sections _____
 Object _____
 Record Distance _____
 Measured Distance _____

Other Evidence

Describe evidence of use and occupation such as roads, fences, clearings, timber cutting lines, plantations, etc... Cite source of testimony, If any. _____

Perpetuation Record

Monument and accessories established. Include brief description of area. Set mag hub in concrete plug over railroad spike.

UP w/sign	Fence	T-Post
	Post	at Fence "T"
<u>S 7° E</u>	<u>N 63° E</u>	<u>N 66° W</u>
<u>18.1' slope</u>	<u>37.2</u>	<u>53.0'</u>
<u>MN + 1.0'</u>	<u>MN + 1.0'</u>	
<u>W. Side</u>	<u>SE Side</u>	

At time of search:

- Did you have the record description? Yes X No _____
- How was search area located?
pacing, chaining, photo, maps, etc. SURVEYING
- Man hours spent in search N/A
- Do you think additional search might recover evidence? Yes _____
No X
- Signature Vicki H. M.

Certified corner restoration certificate prepared Yes _____ No X
 Filed in county records at _____ Date _____ County No. _____
 Identified on aerial photo No. _____ Which is filed at _____

M-G

HARRISON COUNTY SURVEYOR 6/30
CORNER MONUMENT RECOVERY & REFERENCE RECORD

TWNSHIP: 4 RANGE: 3 SECTION: 8

CORNER REF. ID: 7-6
DATE: 5/1/09

MONUMENT INFORMATION

LOCATION: CENTER 1/4 CORNER SEC. 8

DESCRIPTION: MAG hub in CONCRETE plug OVER RAILROAD SPIKE

ADDITIONAL DISTINGUISHING CHARACTERISTICS:

SIGN PLACED: () YES DATE: 1/1

WITNESS MARKERS

TYPE	SIGN	BLAZE	ADDITION DESCRIPTION
4 1/2" POLE w/ SIGN	(X)	()	S 7 E 18.1' SLOPE
2" FENCE POST	()	()	N 63 E 37.2'
3" T Post @ FENCE T	()	()	N 66 W 53.0'

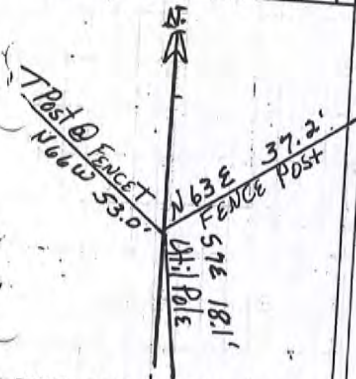

1	2	3	4	5	6	7	8	9	10	11	12	13	14	15	16	17	18	19	20	21	22	23	24
25	26	27	28	29	30	31	32	33	34	35	36	37	38	39	40	41	42	43	44	45	46	47	48

COVERED BY: L. McCawley

DATE: 5/1/09
DATE: / /
DATE: / /

RECORDED BY: TOB

DATE: 7/23/09
DATE: / /
DATE: / /

ORDERED IN PERPETUATION RECORDS BOOK:
Thomas O. Bube

DATE: 7/27/09

HARRISON COUNTY

HARRISON

7-1

CORNER 7-1 TOWNSHIP 4 S RANGE 3 E EAST 2ND PRINCIPAL MERIDIAN

LOCATION	DESCRIPTION OF		DISTANCE FROM CORNER	BEARING FROM CORNER	DATE CHECKED	CHECKED BY	FIELD BOOK	REMARKS
	MONUMENT	REFERENCE						
1/4 Corn. Common to Sec 8-17	Limestone 0.5' deep #5x30"w/disk	10" Sugar	42.8'	N 86 W	5/09	TOB	6/60	Carsonite Post 0.5'N
		13" Sugar w/sign	27.2'	N 2 W				
		Fence Post	44.0'	S 86 E				

M-I
CORNERS RECOVERED CONTINUED

G-7 CENTER QUARTER CORNER IN SECTION 8, T-4-S, R-3-E
RECOVERED RAILROAD SPIKE 1.0' DEEP IN BUSSABARGER ROAD PER
1992 SURVEY BY LS131. THE SPIKE IS 6.5' N OF THE SEP. A MAG. HUB WAS SET
IN A CONCRETE PLUG OVER THE SPIKE. SEE SURVEY BOOK 1, PAGE 279.

ACCESSORIES ESTABLISHED:

UTILITY POLE W/SIGN, S7°E, 18.1' (SLOPE), MAG NAIL 1' UP ON W SIDE
FEN. POST, N63°E, 37.2', MAG NAIL 1' UP ON SE SIDE
"T" FEN POST @ FEN. INTERSECTION, N66°W, 53.0'

I-2 WEST SIXTEENTH CORNER TO SECTIONS 7 & 18, T-4-S, R-3-E
RECOVERED STONE PER SURVEY BOOK 4, PAGE 187 AND 1986 & 1997
SURVEYS BY DNR. THE TWO (2) DNR SURVEYS ARE ATTACHED HERETO AND
MADE A PART HEREOF AS EXHIBITS "B" & "C" RESPECTIVELY. SEE THE
EXHIBITS FOR ACCESSORIES.

I-3 QUARTER CORNER TO SECTIONS 7 & 18, T-4-S, R-3-E
RECOVERED STONE PER 1986 & 1997 SURVEYS BY DNR. BOTH SURVEYS
ARE ATTACHED HERETO AND MADE A PART HEREOF AS EXHIBITS "B" & "C"
RESPECTIVELY. THE STONE IS CORNER "F" PER 1889 LEGAL SURVEY OF
RECORD IN LEGAL SURVEY BOOK 1, PAGE 135. SEE THE EXHIBITS FOR
ACCESSORIES.

I-7 QUARTER CORNER TO SECTIONS 8 & 17, T-4-S, R-3-E
RECOVERED LIMESTONE 0.5' DEEP AT OLD ABANDONED FENCE
INTERSECTION. THE TOP 0.6' OF THE STONE WAS FRACTURED AND THE STONE
WAS LEANING WEST. THE STONE IS ORIENTED IN CARDINAL DIRECTIONS
AND MEASURES 0.3' BY 0.3' AT THE TOP AND IS 1.9' TALL. THE STONE WAS
LEFT IN PLACE AS RECOVERED. THIS STONE IS CITED ON A 1988 SURVEY BY
LS391, WHICH IS ATTACHED TO AND MADE A PART OF INSTRUMENT
200306921. A #5 BY 30" PIN W/3/4" ALUMINUM CAP WAS SET OVER THE STONE
AT THE TRUE CORNER POSITION. ACCESSORIES ESTABLISHED:
CARSONITE POST, N, 0.5'
SUGAR 10", N86°W, 42.8', MAG NAIL 3' UP ON S SIDE
SUGAR 13" W/ SIGN, N2°W, 27.2', MAG NAIL 3' UP ON E SIDE
WOOD FENCE POST, S86°E, 44.0', MAG NAIL 1' UP ON S SIDE

I-13 SECTION CORNER TO SECTIONS 9, 10, 15 & 16, T-4-S, R-3-E
RECOVERED LIMESTONE 1' BY 0.3' PROJECTING 0.7' AT FENCE "T"
INTERSECTION. THE STONE HAS AN OLD STYLE METAL WITNESS POST AND
YELLOW HARRISON COUNTY SURVEY SIGN, 0.5' NORTH OF THE STONE. THE
STONE WAS LEFT IN PLACE AS RECOVERED. ACCESSORIES ESTABLISHED:
FENCE "T" POST, N42°E, 0.7', MAG NAIL 1' UP ON SE SIDE
SASSAFRAS 13" W/ SIGN, N60°W, 5.2', MAG NAIL 1' UP ON NE SIDE
#4 PIN, NORTH, 0.5'

SURVEY FOR:
THOMAS O. BUBE
HARRISON COUNTY SURVEYOR
300 N. CAPITOL AVENUE
CORYDON, IN 47112

SURVEY BY:
MCCAULEY & COMPANY, INC., P.S.C.
PROFESSIONAL LAND SURVEYORS
P.O. BOX 39
ELIZABETH, IN 47117-0039
812-969-2186
E-mail mccauleypsc@verizon.net

JOB 10809

7-1

HARRISON COUNTY SURVEYOR 6/60
CORNER MONUMENT RECOVERY & REFERENCE RECORD

TWNSHP: 4 RANGE: 3 SECTION: 17

CORNER REF. LD.: 7-1
DATE: 5/1/09

MONUMENT INFORMATION

ATTENTION: 1/4 CORNER Common to SEC 8 + 17
DESCRIPTION: LIMESTONE 0.5' deep #5 x 30' w disk OVER STONE

ADDITIONAL DISTINGUISHING CHARACTERISTICS:
CARSONITE POST 0.5' North

REMOVED OR PLACED: () YES DATE: 1/1

WITNESS MARKERS

TYPE	SIGN	BLAZE	ADDITION DESCRIPTION
10" SUGAR	()	()	N 86 W 42.8'
13" SUGAR w/SIGN	(X)	()	N 86 W 27.2'
FENCE POST	()	()	S 86 E 44.0'

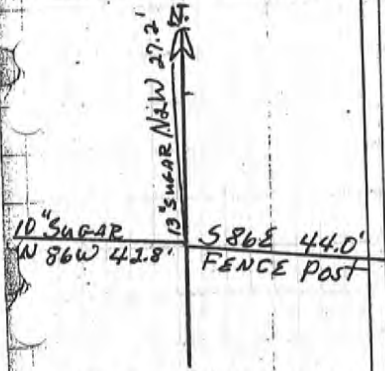

1	2	3	4	5	6	7	8	9	10	11	12	13	14	15	16	17	18	19	20	21	22	23	24
25	26	27	28	29	30	31	32	33	34	35	36	37	38	39	40	41	42	43	44	45	46	47	48
49	50	51	52	53	54	55	56	57	58	59	60	61	62	63	64	65	66	67	68	69	70	71	72
73	74	75	76	77	78	79	80	81	82	83	84	85	86	87	88	89	90	91	92	93	94	95	96
97	98	99	100	101	102	103	104	105	106	107	108	109	110	111	112	113	114	115	116	117	118	119	120

COVERED BY: V. McCauley

DATE: 5/1/09
DATE: / /
DATE: / /

WITNESSED BY: T O B

DATE: 8/20/09
DATE: / /
DATE: / /

RECORDED IN PERPETUATION RECORDS BOOK:
Thomas O. Bube

DATE: 8/21/09

LAND CORNER RECORD
(RECTANGULAR SURVEYS)

Point No. 439

Harrison Co. No.

M-I

T 4 S R 3 E 2nd Mer. County Harrison State Indiana

1/4 Corner common to Sections 8 and 17

EXISTING SURVEYS

Original Government Survey	Original Evidence Found
Year surveyed <u>1805</u> Original monument <u>Wood Post</u> <small>(wood post, stone, pile of stones, etc.)</small> <hr/> Bearing Trees Species _____ Diameter _____ Bearing _____ Distance _____	Year of search <u>N/A</u> By _____ Monument found _____ <hr/> Original Bearing Trees Found Species _____ Diameter _____ Bearing _____ Distance _____
Subsequent Corner Restoration	Evidence of Subsequent Corner Restoration Found
Year surveyed _____ By _____ Where filed or recorded _____ Monument _____ <small>(Original, concrete post, iron rod, etc...)</small> <hr/> Bearing Trees, Reference Objects Species _____ Diameter _____ Bearing _____ Distance _____	Year of search <u>2009</u> By <u>VHM</u> <u>Recovered limestone per Loftus (L.S. 0391) survey, 0.5' deep</u> 

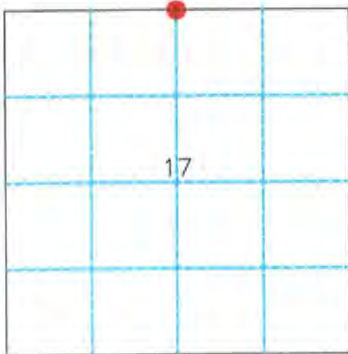

Relation of Evidence to Record Features Along Section Lines

Section line to sections _____
 Object _____
 Record Distance _____
 Measured Distance _____

Other Evidence

Describe evidence of use and occupation such as roads, fences, clearings, timber cutting lines, plantations, etc... Cite source of testimony, If any. _____

Perpetuation Record

Monument and accessories established. Include brief description of area. Set #5 by 30" with aluminum disk over stone.

Sugar	Sugar W/sign	Fence	Carsonite
10"	13"	Post	Post
N 86° W	N 2° W	S 86° E	North
42.8'	27.2'	44.0'	0.5'
MN + 3.0'	MN + 3.0'	MN + 1.0'	
S. Side	E Side	S. Side	

At time of search:

- Did you have the record description? Yes X No _____
- How was search area located?
pacing, chaining, photo, maps, etc. SURVEYING
- Man hours spent in search N/A
- Do you think additional search might recover evidence? Yes _____
No X
- Signature Vicki Horn

Certified corner restoration certificate prepared Yes _____ No X
 Filed in county records at _____ Date _____ County No. _____
 Identified on aerial photo No. _____ Which is filed at _____

CITY

HARRISON

CORNER 7 7-K TOWNSHIP 4 S RANGE 3 E EAST 2ND PRINCIPAL MERIDIAN

7-K

LOCATION	DESCRIPTION OF		DISTANCE FROM CORNER	BEARING FROM CORNER	DATE CHECKED	CHECKED BY	FIELD BOOK	REMARKS
	MONUMENT	REFERENCE						
Center $\frac{1}{4}$ Corner Sec. 17	#5 w/disk	11" W. Oak	14.1'	N16W	5/09	TOB	6/33	Carsonite Post 4' North
		12" Maple w/sign	18.1	N76E				
		14" W. Oak	15.7'	S13W				

M-K

CORNERS ESTABLISHED

J-9 NORTH SIXTEENTH CORNER TO SECTIONS 16 & 17, T-4-S, R-3-E
ESTABLISHED CORNER POSITION ON LINE AND EQUIDISTANT BETWEEN
SECTION CORNER & QUARTER CORNER TO THE NORTH & SOUTH (SEE I-9 & K-
9). THE POSITION OF THIS CORNER IS SUPPORTED BY VERY OLD AND
DISTINCT CULTURAL FEATURES IN THE VICINITY. SET #5 BY 30" PIN W/3/4"
ALUMINUM DISK STAMPED TO DEPICT THE CORNER POSITION.
ACCESSORIES ESTABLISHED:

CARSONITE POST, NORTH, 0.6'
CEDAR 18" W/OLD FOREST SIGN, NORTH, 22.9', MAG NAIL 1' UP ON E SIDE
FENCE CORNER POST W/SIGN, S20°W, 2.4', MAG NAIL 1' UP ON E SIDE
MAPLE 15", N85°W, 31.1', MAG NAIL 1' UP ON N SIDE

K-7 CENTER QUARTER CORNER IN SECTION 17, T-4-S, R-4-E
ESTABLISHED CORNER POSITION AT THE INTERSECTION OF THE
QUARTER CORNERS TO THE NORTH, EAST, SOUTH & WEST. THE POSITION
OF THIS CORNER IS SUPPORTED BY VERY OLD AND DISTINCT CULTURAL
FEATURES IN THE VICINITY. SET #5 BY 30" PIN W/3/4" ALUMINUM DISK
STAMPED TO DEPICT THE CORNER POSITION. THE MONUMENT IS IN A
SMALL DRAINAGE DITCH, 18' E OF THE EEP OF DIXIE ROAD. ACCESSORIES
ESTABLISHED:

CARSONITE POST, NORTH, 4'
W. OAK 11", N16°W, 14.1', MAG NAIL 1' UP ON W SIDE
MAPLE 12" W/SIGN, N76°E, 18.1', MAG NAIL 1' UP ON SE SIDE
W. OAK 14", S13°W, 15.7', MAG NAIL 1' UP ON E SIDE

K-10 CENTERWEST SIXTEENTH CORNER IN SECTION 16, T-4-S, R-3-E
ESTABLISHED CORNER POSITION ON LINE AND EQUIDISTANT BETWEEN
QUARTER SECTION CORNER & CENTER QUARTER CORNER TO THE EAST &
WEST (SEE K-9 & K-11). THE POSITION OF THIS CORNER IS SUPPORTED BY
VERY OLD AND DISTINCT CULTURAL FEATURES IN THE VICINITY. SET #5
BY 30" PIN W/3/4" ALUMINUM DISK STAMPED TO DEPICT THE CORNER
POSITION. ACCESSORIES ESTABLISHED:

CARSONITE POST, NORTH, 0.6'
FENCE PULL POST W/SIGN, N40°E, MAG NAIL 1' UP ON N SIDE
SUGAR 20", N78°E, 49.2', MAG NAIL 1' UP ON N SIDE
W. OAK 20", S57°E, 43.6', MAG NAIL 1' UP ON S SIDE

L-10 SOUTHWEST SIXTEENTH CORNER IN SECTION 16, T-4-S, R-3-E
ESTABLISHED CORNER POSITION AT THE INTERSECTION OF THE
SIXTEENTH CORNERS TO THE NORTH, EAST, SOUTH & WEST. THE POSITION
OF THIS CORNER IS SUPPORTED BY VERY OLD AND DISTINCT CULTURAL
FEATURES IN THE VICINITY. SET #5 BY 30" PIN W/3/4" ALUMINUM DISK
STAMPED TO DEPICT THE CORNER POSITION. ACCESSORIES ESTABLISHED:

CARSONITE POST, EAST, 0.6'
CEDAR 15" W/SIGN, S56°W, 1.0', MAG NAIL 1' UP ON E SIDE
FENCE PULL POST, N11°W, 32.9', MAG NAIL 1' UP ON E SIDE
ASH 12", S74°E, 43.6', MAG NAIL 1' UP ON S SIDE

SURVEY FOR:
THOMAS O. BUBE
HARRISON COUNTY SURVEYOR
300 N. CAPITOL AVENUE
CORYDON, IN 47112

SURVEY BY:
MCCAULEY & COMPANY, INC., P.S.C.
PROFESSIONAL LAND SURVEYORS
P.O. BOX 39
ELIZABETH, IN 47117-0039
812-969-2186
E-mail mccauleypsc@verizon.net

JOB 10809

LAND CORNER RECORD
(RECTANGULAR SURVEYS)

Point No. 449

Harrison Co. No. _____

M-K

T 4 S R 3 E 2nd Mer. County Harrison State Indiana

Center 1/4 Corner common to Section 17 and _____

EXISTING SURVEYS

Original Government Survey	Original Evidence Found
Year surveyed <u>N/A</u> Original monument _____ <small>(wood post, stone, pile of stones, etc.)</small> <hr/> Bearing Trees Species _____ Diameter _____ Bearing _____ Distance _____	Year of search _____ By _____ Monument found _____ <hr/> Original Bearing Trees Found Species _____ Diameter _____ Bearing _____ Distance _____
Subsequent Corner Restoration	Evidence of Subsequent Corner Restoration Found
Year surveyed _____ By _____ Where filed or recorded _____ Monument _____ <small>(Original, concrete post, iron rod, etc...)</small> <hr/> Bearing Trees, Reference Objects Species _____ Diameter _____ Bearing _____ Distance _____	Year of search _____ By _____ 



Relation of Evidence to Record Features Along Section Lines

Section line to sections _____
 Object _____
 Record Distance _____
 Measured Distance _____

Other Evidence

Describe evidence of use and occupation such as roads, fences, clearings, timber cutting lines, plantations, etc... Cite source of testimony, if any. _____

Perpetuation Record

Monument and accessories established. Include brief description of area. Set #5 by 30" with 3/4" aluminum disk, 18' East of East edge of pavement, Dixie Road, in drainage ditch.

W. Oak	Maple w/sign	W. Oak	Carsonite
11"	12"	14"	Post
N 16° W	N 76° E	S 13° W	North
14.1'	18.1'	15.7'	4.0'
MN + 1.0'	MN + 1.0'	MN + 1.0'	
W. Side	SE Side	E. Side	

At time of search:

- Did you have the record description? Yes X No _____
- How was search area located? pacing, chaining, photo, maps, etc. SURVEYING
- Man hours spent in search N/A
- Do you think additional search might recover evidence? Yes _____ No X
- Signature Vicki H. M.

Certified corner restoration certificate prepared Yes _____ No X
 Filed in county records at _____ Date _____ County No. _____
 Identified on aerial photo No. _____ Which is filed at _____

M-K

6/33

HARRISON COUNTY SURVEYOR
CORNER MONUMENT RECOVERY & REFERENCE RECORD

TWNSHIP: 4 RANGE: 3 SECTION: 17

CORNER REF. ID.: _____
DATE: 1 / 1 / 09

MONUMENT INFORMATION

LOCATION: CENTER 1/4 CORNER SEC 17

DESCRIPTION: #5 REBAR 4/disk

ADDITIONAL DISTINGUISHING CHARACTERISTICS:
PLACED CARSONITE POST 4' NORTH

SIGN PLACED: YES DATE: 51 / 1 / 09

WITNESS MARKERS

TYPE	SIGN	BLAZE	ADDITION DESCRIPTION
1. 11" W. OAK	()	()	N 16° W 14.1'
2. 12" MAPLE	()	()	N 76° E 18.1'
3. 14" W. DAK	()	()	S 13° W 15.7'

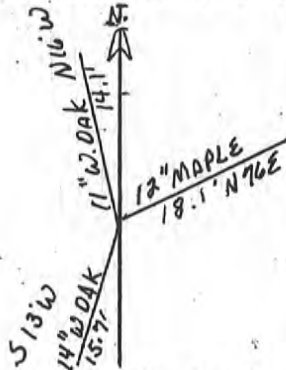

	1	2	3	4	5	6	7	8	9	10	11	12	13	14	15	16	17	18	19	20	21	22	
A																							
B																							
C																							
D																							
E																							
F																							
G																							
H																							
I																							
J																							
K																							
L																							
M																							
N																							
O																							
P																							
Q																							
R																							
S																							
T																							
U																							
V																							
W																							
X																							
Y																							
Z																							

RECOVERED BY: V McCauley

DATE: 51 / 1 / 09
DATE: / /
DATE: / /

REFERENCED BY: TOB

DATE: 7 / 23 / 09
DATE: / /
DATE: / /

RECORDED IN PERPETUATION RECORDS BOOK:
Thomas O. Bube

DATE: 7 / 27 / 09

4-M

CORNER 7- M TOWNSHIP 4 S RANGE 3 E EAST 2ND PRINCIPAL MERIDIAN

LOCATION	DESCRIPTION OF		DISTANCE FROM CORNER?	BEARING FROM CORNER	DATE CHECKED	CHECKED BY	FIELD BOOK	REMARKS
	MONUMENT	REFERENCE						
1/4 Corner to Sec. 17-20	#5x12", w/ mag nail in concrete plug Corner in c/1 of Dixie Rd. 9' N of Fairview Ch Rd	Util Pole w/sign	85.0'	S 21 W	5/09	TOB	6/34	
		Water Valve	48.5'	S 39 W				
		Tele Ped	28.0'	N 68 E				
		15" Sugar	38.0'	N 68 W				

7-M

CORNERS RESTORED CONTINUED

M-5 SECTION CORNER TO SECTIONS 17, 18, 19 & 20, T-4-S, R-3-E RESTORED CORNER POSITION ON LINE BETWEEN SECTIONS CORNERS TO THE NORTH & SOUTH (SEE I-5 & Q-5) AT RECORD DISTANCE FROM AN AXLE RECOVERED TO THE NORTH, PER TESTIMONY BY A LONG TIME LOCAL RESIDENT. THE POSITION OF THIS CORNER IS SUPPORTED BY VERY OLD AND DISTINCT CULTURAL FEATURES IN THE VICINITY. SET #5 BY 4" PIN CEMENTED IN A DRILL HOLE IN A LIMESTONE SHELF, WITH 3/4" ALUMINUM DISK STAMPED TO DEPICT THE CORNER POSITION. ACCESSORIES ESTABLISHED:

CARSONITE POST, SOUTH, 1.8'

W. OAK 8" W/SIGN, S71°E, 4.9', MAG NAIL 1' UP ON S SIDE

SUGAR 6", N4°W, 11.6', MAG NAIL 1' UP ON W SIDE

B. OAK 29", S32°E, 30.8' MAG NAIL 1' UP ON E SIDE

SPC-LS20200046, N11°19'E, 9.80' SEE SURVEY RECORDED AS INSTRUMENT 200401097.

FENCE CORNER POST-LS131, S2°37'E, 24.24' SEE SURVEY RECORDED AS INSTRUMENT 20006836. ALSO SEE SURVEYS RECORDED AS 200401097 AND

M-7 QUARTER CORNER TO SECTIONS 17 & 20, T-4-S, R-3-E RESTORED CORNER POSITION PER CHAPTERS V & VI OF "THE MANUAL OF SURVEYING INSTRUCTIONS". RESTORED CORNER POSITION ON LINE AT VERY NEAR PROPORTIONAL DISTANCE BETWEEN SECTION CORNERS TO THE EAST & WEST (SEE M-5 & M-9) AND MONUMENTS RECOVERED TO THE NORTH & SOUTH. THE POSITION OF THIS CORNER IS SUPPORTED BY VERY OLD AND DISTINCT CULTURAL FEATURES IN THE VICINITY AND BY TESTIMONY BY SEVERAL LONG TIME LOCAL RESIDENTS. SET #5 BY 1" PIN 0.5' DEEP WITH A MAG HUB SET IN A CONCRETE PLUG OVER THE PIN. THE MONUMENT IS NEAR THE CENTERLINE OF DIXIE ROAD, 9' NORTH OF FAIRVIEW CHURCH ROAD (TO THE EAST). NO REFERENCE FOR THE CORNER WAS PROVIDED BY THE COUNTY SURVEYOR. SEE COMMENTS IN THE NARRATIVE. ACCESSORIES ESTABLISHED:

UTILITY POLE W/SIGN, S21°W, 85.0', MAG NAIL 1' UP ON SE FACE

WATER VALVE, S39°W, 48.5'

TELEPHONE PEDESTAL, N68°E, 28.0'

SUGAR 15", N68°W, 38.0', MAG NAIL 1' UP ON S SIDE

1" PIN, 1' DEEP, S22°39'W, 17.69'. THIS PIN HAS BEEN USED BY SEVERAL LOCAL SURVEYORS FOR NEARLY 30 YEARS. THE PIN WAS SET IN 1980 BY LS131, A COPY OF THE 1980 SURVEY IS ATTACHED HERETO AS EXHIBIT "F" AND MADE A PART HEREOF. SEE 1995 SURVEY RECORDED AS SURVEY BOOK 2, PAGE 419, WHICH ESTABLISHES THE CS 1/16th CORNER. ALSO SEE SURVEYS RECORDED AS INSTRUMENTS 200401097, 20006836 AND 200800992.

0-5 QUARTER CORNER TO SECTIONS 19 & 20, T-4-S, R-3-E RESTORED CORNER POSITION PER CHAPTERS V & VI OF "THE MANUAL OF SURVEYING INSTRUCTIONS". RESTORED CORNER POSITION ON LINE AND EQUIDISTANT BETWEEN SECTION CORNERS TO THE NORTH & SOUTH (SEE M-5 & Q-5) AND MONUMENTS RECOVERED TO THE EAST.

**SURVEY FOR:
THOMAS O. BUBE
HARRISON COUNTY SURVEYOR
300 N. CAPITOL AVENUE
CORYDON, IN 47112**

**SURVEY BY:
MCCAULEY & COMPANY, INC., P.S.C.
PROFESSIONAL LAND SURVEYORS
P.O. BOX 39
ELIZABETH, IN 47117-0039
812-969-2186
E-mail mccauleycpsc@verizon.net**

JOB 10809

LAND CORNER RECORD
(RECTANGULAR SURVEYS)

Point No. 460

Harrison Co. No. **M-M**

T 4 S R 3 E 2nd Mer. County Harrison State Indiana

$\frac{1}{4}$ Corner common to Sections 17 and 20

EXISTING SURVEYS

Original Government Survey	Original Evidence Found
Year surveyed <u>1805</u> Original monument <u>Wood Post</u> <small>(wood post, stone, pile of stones, etc.)</small> <hr/> Bearing Trees Species _____ Diameter _____ Bearing _____ Distance _____	Year of search _____ By <u>N/A</u> Monument found _____ <hr/> Original Bearing Trees Found Species _____ Diameter _____ Bearing _____ Distance _____
Subsequent Corner Restoration	Evidence of Subsequent Corner Restoration Found
Year surveyed _____ By _____ Where filed or recorded _____ Monument _____ <small>(Original, concrete post, iron rod, etc...)</small> <hr/> Bearing Trees, Reference Objects Species _____ Diameter _____ Bearing _____ Distance _____	Year of search <u>2009</u> By <u>VHM</u> <u>Recovered rebar-axle on West side of 4-way intersection. Existing monument is 18' Southwest of true corner.</u>

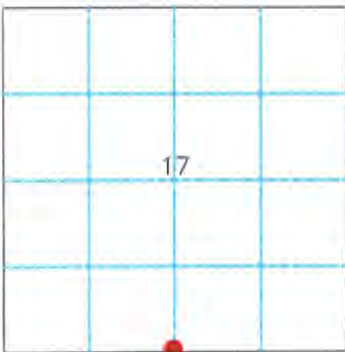

At time of search:

- Did you have the record description? Yes No _____
- How was search area located? pacing, chaining, photo, maps, etc. SURVEYING
- Man hours spent in search N/A
- Do you think additional search might recover evidence? Yes _____ No
- Signature Vick H M

Relation of Evidence to Record Features Along Section Lines

Section line to sections _____
 Object _____
 Record Distance _____
 Measured Distance _____

Other Evidence

Describe evidence of use and occupation such as roads, fences, clearings, timber cutting lines, plantations, etc... Cite source of testimony, If any. _____

Perpetuation Record

Monument and accessories established. Include brief description of area. Set #5 by 12", 0.5' deep, with mag nail in concrete plug over pin. Corner is in centerline of Dixie Road 9' North of Fairview Church Road.

Utility Pole	Water	Tele. Ped.	Sugar
W/sign	Valve		15"
S 21° W	S 39° W	N 68° E	N 68° W
85.0'	48.5'	28.0'	38.0'
MN + 1.0'			MN + 1.0'
SE. Side			S. Side

Certified corner restoration certificate prepared Yes _____ No
 Filed in county records at _____ Date _____ County No. _____
 Identified on aerial photo No. _____ Which is filed at _____

TWNSHP: 4 RANGE: 3 SECTION: 17 7-M CORNER REF. I.D.:
 DATE: 5 / 1 / 09

MONUMENT INFORMATION

LOCATION: 1/4 CORNER COMMON TO SEC 17 + 20

DESCRIPTION: # 5x12" 0.5' DEEP, w/MAG NAIL IN CONCRETE PLUG OVER PIN.

ADDITIONAL DISTINGUISHING CHARACTERISTICS: CORNER IS IN CENTER LINE OF NIXIE ROAD 9' NORTH OF FAIRVIEW CHURCH RD.

SIGN PLACED: () YES DATE: 1 / 1 /

WITNESS MARKERS

TYPE	SIGN	BLAZE	ADDITION DESCRIPTION
1. T.P. w/SIGN	()	()	S 21 W 85.0'
2. WATER VALVE	()	()	S 39 W 48.5'
3. TELE. PED.	()	()	N 68 E 28'

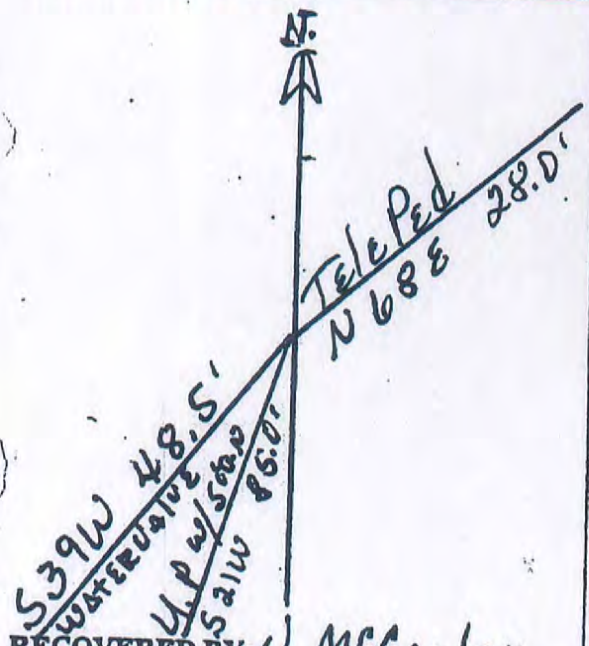

	1	2	3	4	5	6	7	8	9	10	11	12	13	14	15	16	17	18	19	20	21	22	23	24
A																								
B																								
C																								
D																								
E																								
F																								
G																								
H																								
I																								
J																								
K																								
L																								
M																								
N																								
O																								
P																								
Q																								
R																								
S																								
T																								
U																								
V																								
W																								
X																								
Y																								
Z																								

RECOVERED BY: J. McCawley

DATE: 5 / 1 / 09
 DATE: / /
 DATE: / /

REFERENCED BY: TOB

DATE: 7 / 23 / 09
 DATE: / /
 DATE: / /

RECORDED IN PERPETUATION RECORDS BOOK:
 BY: Thomas D. Bule

DATE: 7 / 27 / 09

7-M

HARRISON COUNTY SURVEYOR 6/34
CORNER MONUMENT RECOVERY & REFERENCE RECORD

TWNSHP. 4 RANGE: 3 SECTION: 17

CORNER REF. I.D.: 7-M
DATE: 5/1/09

MONUMENT INFORMATION

LOCATION: 1/4 CORNER COMMON TO SEC 17 + 20

DESCRIPTION: # 5x12" 0.5' deep, w/MAG NAIL IN CONCRETE PLUG OVER PIN.

ADDITIONAL DISTINGUISHING CHARACTERISTICS: CORNER IS IN CENTER LINE OF DIXIE ROAD 9' NORTH OF FAIRVIEW CHURCH RD.

SIGN PLACED: () YES DATE: 1/1

WITNESS MARKERS

TYPE	SIGN	BLAZE	ADDITION DESCRIPTION
1. R.P.W./SIGN	()	()	S 21W 85.0'
2. WATER VALVE	()	()	S 39W 48.5'
3. TELE. P.O.	()	()	N 68E 28.0'

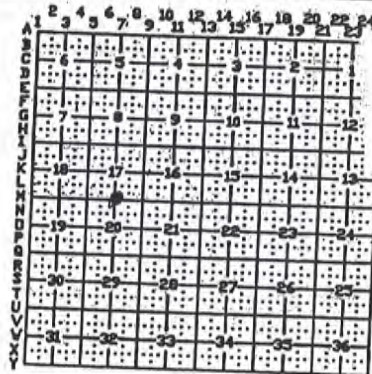
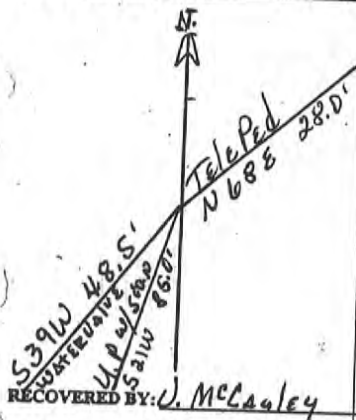

RECOVERED BY: U. McCauley

DATE: 5/1/09
DATE:
DATE:

REFERENCED BY: TOB

DATE: 7/23/09
DATE:
DATE:

RECORDED IN PERPETUATION RECORDS BOOK:
BY: Thomas O. Bule

DATE: 7/27/09

4-0

CORNER 7-0 TOWNSHIP 4 S RANGE 3 E EAST 2ND PRINCIPAL MERIDIAN

LOCATION	DESCRIPTION OF		DISTANCE FROM CORNER	BEARING FROM CORNER	DATE CHECKED	CHECKED BY	FIELD BOOK	REMARKS
	MONUMENT	REFERENCE						
Center $\frac{1}{4}$ Corn Sec. 20	Mag Nail Replaced w/ #5x 12"pin Mag Nail in plug over pin	Util. Pole w/sign	41.1'	N 22 E	6/09	TOB	6/27	
		Util Pole & Tele Ped	87.9'	S 72 W				
		Stop Sign	27.9'	N 25 W				

CORNERS RECOVERED CONTINUED

M-11 QUARTER CORNER TO SECTIONS 16 & 21, T-4-S, R-3-E
RECOVERED ROAD NAIL OF UNKNOWN ORIGIN IN FAIRVIEW CHURCH ROAD, WITH FENCING TO THE NORTH & SOUTH. THE POSITION OF THIS CORNER WAS VERIFIED BY MEASUREMENTS TO ADJACENT CORNERS. THE NAIL WAS REPLACED WITH A #5 BY 1' STEEL PIN SET 0.6' DEEP, WITH A MAG NAIL SET IN A CONCRETE PLUG OVER THE PIN. ACCESSORIES ESTABLISHED: FENCE CORNER W/SIGN, N10°E, 19.4', MAG NAIL 1' UP IN W SIDE MAPLE 28", S26°W, 44.5' TELEPHONE PEDESTAL POLE, S 6°E, 20.9', MAG NAIL 1' UP IN W SIDE

M-13 SECTION CORNER TO SECTIONS 15, 16, 21 & 22, T-4-S, R-3-E
RECOVERED RAILROAD SPIKE 0.2' DEEP IN THE INTERSECTION OF HEIDELBERG ROAD AND FAIRVIEW CHURCH ROAD. IN MY OPINION THE RAILROAD SPIKE WAS SET BY LS131. THE POSITION OF THIS CORNER IS SUPPORTED BY MEASUREMENTS TO ADJACENT CORNERS AND VERY OLD AND DISTINCT CULTURAL FEATURES IN THE VICINITY. SEE SURVEYS RECORDED IN SURVEY BOOK 4, PAGE 28 AND INSTRUMENT NUMBERS 200503223, 200603719 & 200700670. A MAG NAIL WAS SET IN A CONCRETE PLUG OVER THE MONUMENT. ACCESSORIES ESTABLISHED: TELEPHONE PEDESTAL, S20°W, 37.2' UP W/SIGN, N24°E, 50.1', MAG NAIL 1' UP ON NW SIDE TELEPHONE PEDESTAL, S77°E, 77.0'

O-7 CENTER QUARTER CORNER IN SECTION 20, T-4-S, R-3-E
RECOVERED MAG NAIL NEAR THE CENTERLINE INTERSECTION OF BROWN-CUNNINGHAM ROAD AND DIXIE ROAD. IN MY OPINION THE MAG NAIL WAS SET BY LS131 OR LS365 FOR THE SURVEYS THEY CONDUCTED IN THE SE ¼ OF SECTION 20. A LONGTIME LOCAL RESIDENT REMEMBERS THE CORNER "A LITTLE BIT EAST" FROM THE RECOVERED CORNER. THE POSITION OF THIS CORNER IS SUPPORTED BY MEASUREMENTS TO ADJACENT CORNERS AND VERY OLD AND DISTINCT CULTURAL FEATURES IN THE VICINITY. THE MAG NAIL WAS REPLACED WITH A #5 BY 1' PIN SET 0.6' DEEP AND THE MAG NAIL WAS RESET IN A CONCRETE PLUG OVER THE PIN. ACCESSORIES ESTABLISH: UTILITY POLE W/SIGN, N22°E, 41.1', MAG NAIL 1' UP ON W SIDE TELEPHONE PEDESTAL W/UP, S72°W, 87.9', MAG NAIL 1' UP IN N SIDE STOP SIGN POST, N25°W, 27.9'

O-9 QUARTER CORNER TO SECTIONS 20 & 21, T-4-S, R-3-E
RECOVERED RAILROAD SPIKE 0.15' DEEP, UNDER A ROAD NAIL, 7' S OF NEP OF BROWN-CUNNINGHAM ROAD. LONG TIME LOCAL RESIDENT, MR. BROWN POINTED OUT THE CORNER AND THE OLD SECTION LINE TO THE NORTH. MR. BROWN ALSO REMEMBERED THE CORNER BEING IN THAT VICINITY FOR A LONG TIME. THE CORNER IS SHOWN ON A 1995 SURVEY BY LS131, BUT NO CORNER MONUMENT IS DEPICTED. THE LS131 SURVEY IS OF RECORD IN SURVEY BOOK 2, PAGE 254. THE CORNER IS ALSO SHOWN ON A 2007 SURVEY BY LS365. THE 2007 SURVEY CITES A MASONRY NAIL AND IS RECORDED IN INSTRUMENT #200800992. THE POSITION OF THE RAILROAD SPIKE IS SUPPORTED BY MEASUREMENTS TO ADJACENT CORNERS AND VERY OLD AND DISTINCT CULTURAL FEATURES IN THE VICINITY.

SURVEY FOR:
THOMAS O. BUBE
HARRISON COUNTY SURVEYOR
300 N. CAPITOL AVENUE
CORYDON, IN 47112

SURVEY BY:
MCCAULEY & COMPANY, INC., P.S.C.
PROFESSIONAL LAND SURVEYORS
P.O. BOX 39
ELIZABETH, IN 47117-0039
812-969-2186
E-mail mccauleypsc@verizon.net

7-0

Point No. 12

Harrison Co. No. Q-7

T 4 S R 3 E 2nd Mer. County Harrison State Indiana

Center $\frac{1}{4}$ Corner common to Section 20 and _____

EXISTING SURVEYS

Original Government Survey	Original Evidence Found
Year surveyed <u>N/A</u> Original monument _____ <small>(wood post, stone, pile of stones, etc.)</small> <hr/> <p style="text-align: center;">Bearing Trees</p> Species _____ Diameter _____ Bearing _____ Distance _____	Year of search _____ By _____ Monument found _____ <hr/> <p style="text-align: center;">Original Bearing Trees Found</p> Species _____ Diameter _____ Bearing _____ Distance _____
Subsequent Corner Restoration	Evidence of Subsequent Corner Restoration Found
Year surveyed _____ By _____ Where filed or recorded _____ Monument _____ <small>(Original, concrete post, iron rod, etc...)</small> <hr/> <p style="text-align: center;">Bearing Trees, Reference Objects</p> Species _____ Diameter _____ Bearing _____ Distance _____	Year of search <u>2009</u> By <u>VHM</u> Recovered <u>mag nail in centerline of intersection of Brown-Cunningham Road and Dixie Road.</u>



Relation of Evidence to Record Features Along Section Lines

Section line to sections _____
 Object _____
 Record Distance _____
 Measured Distance _____

Other Evidence

Describe evidence of use and occupation such as roads, fences, clearings, timber cutting lines, plantations, etc... Cite source of testimony, If any. _____

Perpetuation Record

Monument and accessories established. Include brief description of area. Replaced nail with #5 X12" pin, 0.6' deep. Set mag nail in concrete plug over pin.

Utility Pole	Utility Pole	Stop Sign
W/sign	& Tele. Ped	
N 22° E	S 72° W	N 25° W
41.1'	87.9'	27.9'
MN + 1.0'	MN + 1.0'	
W. Side	N. Side	

At time of search:

- Did you have the record description? Yes X No _____
- How was search area located? pacing, chaining, photo, maps, etc. SURVEYING
- Man hours spent in search N/A
- Do you think additional search might recover evidence? Yes _____ No X
- Signature VHM

Certified corner restoration certificate prepared Yes _____ No X
 Filed in county records at _____ Date _____ County No. _____
 Identified on aerial photo No. _____ Which is filed at _____

7-0

6/29

HARRISON COUNTY SURVEYOR
CORNER MONUMENT RECOVERY & REFERENCE RECORD

TWNSHIP: 4 RANGE: 3 SECTION:

CORNER REF. ID: 7-0
DATE: 5/1/09

MONUMENT INFORMATION

LOCATION: CENTER 1/4 CORNER SEC. 20

DESCRIPTION: #5x12" Pin, 0.6" deep. MAG NAIL IN CONCRETE
PLUG ONE PIN.

ADDITIONAL DISTINGUISHING CHARACTERISTICS:

SIGN PLACED: () YES DATE: 1/1

WITNESS MARKERS

TYPE	SIGN	BLAZE	ADDITION DESCRIPTION
1. UTIL POLE w/ SIGN	(X)	()	N 23 E 41.1'
2. UTIL POLE + Tele Ped	()	()	S 72 W 87.9'
3. STOP SIGN	()	()	N 25 W 27.9'

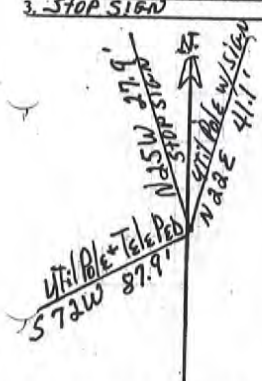

1	2	3	4	5	6	7	8	9	10	11	12	13	14	15	16	17	18	19	20	21	22	23	24
25	26	27	28	29	30	31	32	33	34	35	36	37	38	39	40	41	42	43	44	45	46	47	48

COVERED BY: V. McCauley

DATE: 5/1/09
DATE:
DATE:

REFERENCED BY: TOB

DATE: 6/1/09
DATE:
DATE:

COBBED IN PERPETUATION RECORDS BOOK:

Thomas O. Tobe

DATE: 7/9/09

TY

HARRISON

7-0

TOWNSHIP 4 S

RANGE 3 E

EAST

2ND PRINCIPAL MERIDIAN

7-Q

LOCATION	DESCRIPTION OF		DISTANCE FROM CORNER	BEARING FROM CORNER	DATE CHECKED	CHECKED BY	FIELD BOOK	REMARKS
	MONUMENT	REFERENCE						
1/4 corner Common to Sec. 20 & 29	# 5 w/disk	4" Sugar	7.9'	N 40 E	5/09	TOB	6/37	Carsonite Post 0.6' N
		10" Hickory w/sign	8.4'	S33W				
		12" Elm	19.8'	S 35E				
		3/4rebar projecting 5'	4.35'	N71E				

M-Q

CORNERS RESTORED CONTINUED

Q-5 QUARTER CORNER TO SECTIONS 19 & 20, T-4-S, R-3-E, CONTINUED
 THE POSITION OF THIS CORNER IS SUPPORTED BY VERY OLD AND DISTINCT CULTURAL FEATURES IN THE VICINITY. SET #5 BY 30" PIN W/3/4" ALUMINUM DISK PROJECTING 0.2' IN A LIMESTONE OUTCROP. THE DISK IS STAMPED TO DEPICT THE CORNER POSITION AND A CAIRN OF ROCKS WAS PLACED AROUND THE MONUMENT. ACCESSORIES ESTABLISHED:
 CARSONITE POST, NORTHWEST, 0.3'
 B. OAK 21" W/SIGN, N21°W, 7.7', MAG NAIL 1' UP ON E FACE
 SUGAR 9", N84°E, 18.2', MAG NAIL 1' UP ON S SIDE
 SUGAR 8", N86°W, 20.8', MAG NAIL 1' UP ON S FACE
 FENCE CORNER POST, N2°W, 23.0', MAG NAIL 1' UP ON E SIDE

Q-5 SECTION CORNER TO SECTIONS 19, 20, 29 & 30, T-4-S, R-3-E
 RESTORED CORNER POSITION PER CHAPTERS V & VI OF "THE MANUAL OF SURVEYING INSTRUCTIONS". RESTORED CORNER POSITION ON LINE AT VERY NEAR PROPORTIONAL DISTANCE BETWEEN VERIFIABLE MONUMENTS RECOVERED IN ALL CARDINAL DIRECTIONS (SEE Q-1 & Q-9 AND M-5 & R-5 ABOVE). THE POSITION OF THIS CORNER IS SUPPORTED BY ORIGINAL SURVEY (1806) CALLS AND BY VERY OLD AND DISTINCT CULTURAL FEATURES IN THE VICINITY. SET #5 BY 30" PIN W/3/4" ALUMINUM DISK STAMPED TO DEPICT THE CORNER POSITION. SEE COMMENTS IN THE NARRATIVE. ACCESSORIES ESTABLISHED:
 CARSONITE POST, NORTH, 0.5'
 CHERRY 20", N38°W, 14.9' MAG NAIL 1' UP ON S SIDE
 SUGAR 9" W/SIGN, N18°E, 9.5', MAG NAIL 1' UP ON E SIDE
 SASSAFRAS 5", S82°E, 14.3', MAG NAIL 1' UP ON N SIDE
 SPC-LS900006, S29°43'E, 54.24' W/YELLOW CARSONITE POST. SEE EXHIBIT "G"

Q-7 QUARTER SECTION CORNER TO SECTIONS 20 & 29, T-4-S, R-3-E
 RESTORED CORNER POSITION AT VERY NEAR PROPORTIONAL DISTANCE FROM SECTION CORNER TO THE WEST. (SEE Q-5 ABOVE). THE POSITION OF THIS CORNER IS SUPPORTED BY VERY OLD AND DISTINCT CULTURAL FEATURES IN THE VICINITY AND TESTIMONY BY SEVERAL LONG TIME LOCAL RESIDENTS. SET #5 BY 30" PIN W/3/4" ALUMINUM DISK STAMPED TO DEPICT THE CORNER POSITION. A CAIRN OF ROCKS WAS PLACED AROUND THE MONUMENT. SEE COMMENTS IN THE NARRATIVE. ACCESSORIES ESTABLISHED:
 CARSONITE POST, NORTH, 0.6'
 SUGAR 4", N40°W, 7.9', MAG NAIL 1' UP ON W SIDE
 HICKORY 10" W/SIGN, S33°W, 8.4' (SLOPE), MAG NAIL 1' UP ON NW SIDE
 ELM 12", S35°E, 19.8', MAG NAIL 1' UP ON W SIDE
 EXISTING 3/4" ALL THREAD +5', N71°E, 4.35'

SURVEY FOR:
 THOMAS O. BUBE
 HARRISON COUNTY SURVEYOR
 300 N. CAPITOL AVENUE
 CORYDON, IN 47112

SURVEY BY:
 MCCAULEY & COMPANY, INC., P.S.C.
 PROFESSIONAL LAND SURVEYORS
 P.O. BOX 39
 ELIZABETH, IN 47117-0039
 812-969-2186
 E-mail mccauleypsc@verizon.net

JOB 10809

LAND CORNER RECORD
(RECTANGULAR SURVEYS)

Point No. 448

Harrison Co. No. Q-7

M-Q

T 4 S R 3 E 2nd Mer. County Harrison State Indiana

1/4 Corner common to Sections 20 and 29

EXISTING SURVEYS

Original Government Survey	Original Evidence Found
Year surveyed <u>1805</u> Original monument <u>Wood Post</u> <small>(wood post, stone, pile of stones, etc.)</small> <hr/> Bearing Trees Species _____ Diameter _____ Bearing _____ Distance _____	Year of search <u>N/A</u> By _____ Monument found _____ <hr/> Original Bearing Trees Found Species _____ Diameter _____ Bearing _____ Distance _____
Subsequent Corner Restoration	Evidence of Subsequent Corner Restoration Found
Year surveyed _____ By _____ Where filed or recorded _____ Monument _____ <small>(Original, concrete post, iron rod, etc.)</small> <hr/> Bearing Trees, Reference Objects Species _____ Diameter _____ Bearing _____ Distance _____	Year of search <u>2009</u> By <u>VHM</u> Recovered all thread bolt, projecting 5'±. 

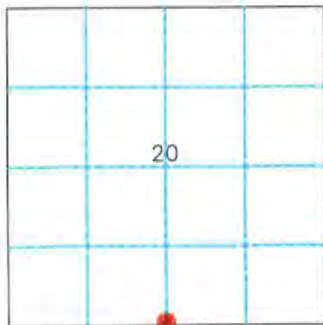

Relation of Evidence to Record Features Along Section Lines

Section line to sections _____
 Object _____
 Record Distance _____
 Measured Distance _____

Other Evidence

Describe evidence of use and occupation such as roads, fences, clearings, timber cutting lines, plantations, etc... Cite source of testimony, If any. _____

Perpetuation Record

Monument and accessories established. Include brief description of area. Set #5 by 30" with 3/4" aluminum disk in old North-South road bed.

Sugar	Hickory w/sign	Elm	Carsonite	3/4
4"	10"	12"	Post	projecting 5'
N 40° E	S 33° W	S 35° E	North	N 71° E
7.9'	8.4' slope	19.8'	0.6'	4.35'
MN + 1.0'	MN + 1.0'	MN + 1.0'		
W. Side	NW Side	W. Side		

- At time of search:
- Did you have the record description? Yes No _____
 - How was search area located? pacing, chaining, photo, maps, etc. SURVEYING
 - Man hours spent in search N/A
 - Do you think additional search might recover evidence? Yes _____ No
 - Signature Vick H.M.

Certified corner restoration certificate prepared Yes _____ No

Filed in county records at _____ Date _____ County No. _____

Identified on aerial photo No. _____ Which is filed at _____

7-Q

HARRISON COUNTY SURVEYOR 6/37
CORNER MONUMENT RECOVERY & REFERENCE RECORD

TWNSHIP: 4 RANGE: 3 SECTION: 20

CORNER REF. LD.: 7-Q
DATE: 1/109

MONUMENT INFORMATION

LOCATION: 1/4 CORNER COMMON TO 20+29

DESCRIPTION: #5 w/disk

ADDITIONAL DISTINGUISHING CHARACTERISTICS:
CARSONITE POST NORTH .6'

SIGN PLACED: (X) YES DATE: 5/1/09

WITNESS MARKERS

TYPE	SIGN	BLAZE	ADDITION DESCRIPTION
1. 4" SAGAR	()	()	N 90° E 7.9'
2. 10" HICKORY w/SIGN	()	()	S 33° W 8.4' SLOPE
3. 12" SIM	()	()	S 35° E 14.8'

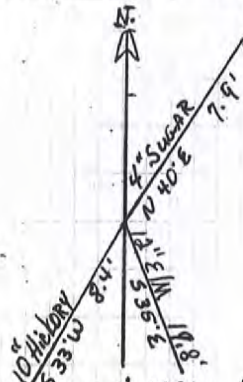

	1	2	3	4	5	6	7	8	9	10	11	12	13	14	15	16	17	18	19	20	21	22	23	24
A																								
B																								
C																								
D																								
E																								
F																								
G																								
H																								
I																								
J																								
K																								
L																								
M																								
N																								
O																								
P																								
Q																								
R																								
S																								
T																								
U																								
V																								
W																								
X																								
Y																								
Z																								

RECOVERED BY: U. McCauley

DATE: 5/1/09
DATE: / /
DATE: / /

REFERENCED BY: T O B

DATE: 07/23/09
DATE: / /
DATE: / /

RECORDED IN PERPETUATION RECORDS BOOK:
BY: Thomas O. Bule

DATE: 07/27/09

HARRISON

COUNTY

9-E

COPNER 9- E TOWNSHIP 4 RANGE 3 EAST 2ND PRINCIPAL MERIDIAN

LOCATION	DESCRIPTION OF		DISTANCE FROM CORNER	BEARING FROM CORNER	DATE CHECKED	CHECKED BY	FIELD BOOK	REMARKS
	MONUMENT	REFERENCE						
N.E. Corner Sec. 8	Stone		28.26	N53-28-0E	10-24-91	T.B.	#4 Pg27	Sign Placed
	# 4 Rebar	Fence	108.63	N74-34-0W	10-24-91	T.B.		Sign Placed
		Elect. Pole	67.0	N15-30-0W	10-24-91	T.B.		Sign Placed

9-E

TECHNICAL REPORT OF SURVEY CONTINUED

THE CORNERS RECOVERED, RESTORED, ESTABLISHED AND PERPETUATED BY THIS SURVEY ARE MARKED IN THE LEGEND. THE BEARING BETWEEN MONUMENTS IS GRID NORTH AS DETERMINED BY GPS SURVEYS.

HORIZONTAL AND VERTICAL CONTROLS FOR THIS SURVEY ARE BASED ON STATIC AND RTK GPS METHODS AND COORDINATES WERE CONSTRAINED TO AN NGS OPUS SOLUTION POSITION, INDIANA STATE PLANE COORDINATE SYSTEM, EAST ZONE, 1983 DATUM, FOR AN ON-SITE GPS BASE STATION. THIS IS A RETRACEMENT "RURAL CLASS SURVEY" AS DEFINED BY 865 IAC 1-12 SECTION 7, PARAGRAPH e-3 AND IS WITH THE "RELATIVE POSITIONAL ACCURACY" SPECIFICATIONS CITED IN SAID IAC.

CONVENTIONAL TERRESTRIAL TRAVERSES WERE RUN BETWEEN THE GPS CONTROL STATIONS TO VERIFY BOTH SURVEY TECHNIQUES. THE POSITIONS OF MONUMENTS WERE VERIFIED WITH REDUNDANT MEASUREMENTS. ALL TRAVERSES WERE EITHER CLOSED TRAVERSES OR WERE CONTROLLED BY GPS SURVEY METHODS.

CONVENTIONAL SURVEY TIES WERE ALSO MADE TO OTHER SIGNIFICANT CORNER MONUMENTS NEEDED TO COMPLETE THIS SURVEY. GPS POSITIONS WERE DETERMINED ON THESE TIES FOR VERIFICATION PURPOSES.

THIS SURVEY IS BASED ON THE INDIANA STATE PLANE COORDINATE SYSTEM, EAST ZONE, 1983 ADJUSTMENT, U.S. SURVEY FOOT. THE DISTANCES SHOWN ARE SEA LEVEL GRID DISTANCES, BASED ON A COMBINED SCALE FACTOR OF 0.99996010. TO CONVERT SURVEY DISTANCES TO HORIZONTAL GROUND LEVEL DISTANCES, DIVIDE THE SURVEY DISTANCES BY THE SCALE FACTOR. A MORE COMPLETE TECHNICAL REPORT OF THE GPS SURVEY AND THE FIELD SURVEY IS ON FILE IN THE HARRISON COUNTY SURVEYOR'S OFFICE.

THE RANDOM TRAVERSES FOR THIS PROJECT WERE MEASURED BY ELECTRONIC MEASURING EQUIPMENT.

CORNERS RECOVERED

E-5 SECTION CORNER TO SECTIONS 5, 6, 7 & 8, T-4-S, R-3-E
RECOVERED SANDSTONE PER 1971 RECOVERY AND SURVEY. THE STONE WAS LEFT IN PLACE AS RECOVERED AND A CAIRN OF ROCKS WAS PLACED AROUND THE STONE. THE STONE IS 1.0' BY 1.4' FLUSH WITH THE GROUND. A COPY OF THE 1971 SURVEY IS ATTACHED HERETO AND A PART HEREOF AS EXHIBIT "A". THE FOLLOWING ACCESSORIES WERE ESTABLISHED:
B. OAK 23" W/SIGN, N14°E, 11.9', MAG NAIL 1' UP ON SE SIDE IN OLD BLAZE
HICKORY 10", S55°E, 19.3', MAG NAIL 2.6' UP ON N SIDE IN OLD BLAZE
HICKORY 17", S83°W, 23.6'
SUGAR 3", N30°E, 6.1', W/3 HACKS
SUGAR 6", S29°W, 10.8', W/3 HACKS

E-9 SECTION CORNER TO SECTIONS 4, 5, 8 & 9, T-4-S, R-3-E
RECOVERED #4 STEEL PIN WITH LS131 CAP, PROJECTING 0.2'. THE POSITION OF THE SPC WAS VERIFIED AGAINST THE 1991 RECOVERY OF A STONE. IN MY OPINION THE SPC WAS SET TO REPLACE THE STONE. THE PIN WAS LEFT IN PLACE AS RECOVERED.

SURVEY FOR:
THOMAS O. BUBE
HARRISON COUNTY SURVEYOR
300 N. CAPITOL AVENUE
CORYDON, IN 47112

SURVEY BY:
MCCAULEY & COMPANY, INC., P.S.C.
PROFESSIONAL LAND SURVEYORS
P.O. BOX 39
ELIZABETH, IN 47117-0039
812-969-2186
E-mail mccauleycps@verizon.net

JOB 10809

9-E

Date 10-24-91



Elect. Pole, nail on
east side + 1.30'
up from ground

Co. Rd.

N15-30-0W = 67.0'

Elect. Pole, nail on South
side + 1.0' up from ground

Post nail on north
side + 1.3' from ground

N53-28-0E = 28.26

N74-34-0W = 108.63

#4 rebar

fence post with sign

STONE is 0.30' x 0.60' +
0.20' underground

N. E. Cor. Section 8
T4S, R3E

Party Chief T. Brown
Head Chain B. MOSES
Rear Chain A. CLEMENTS

Both poles + fence post
have a witness sign

The reference nails
are double headed 16's

PA 6 E 27
9-E

9-I

HARRISON

W.T.Y.

CORNER 9-I

TOWNSHIP 4 S

RANGE 3 E

EAST

2ND

PRINCIPAL MERIDIAN

LOCATION	DESCRIPTION OF		DISTANCE FROM CORNER?	BEARING FROM CORNER	DATE CHECKED	CHECKED BY	FIELD BOOK	REMARKS
	MONUMENT	REFERENCE						
Common Corn. Sec 8-9-16-17	#5x30"w/disk 10'S of E-W woods road in line w/ fence to S Carin placed	20" Hickory	26.1'	N 14 E	5/09	TOB	6/49	Carsonite Post 0.6' North
		Fence Post	11.9'	S 4 W				
		R Oak 8" w/ sign	17.2'	S 87 E				
		Steel Pin	11.6'	S5=30'W				
		17" R Oak	35.1'	N 78 W				

CORNERS RESTORED CONTINUED

I-5 SECTION CORNER TO SECTIONS 7, 8, 17 & 18, T-4-S, R-3-E, CONTINUED
THE POSITION OF THIS CORNER IS SUPPORTED BY VERY OLD AND DISTINCT CULTURAL FEATURES IN THE VICINITY. SET #5 BY 30" PIN W/3/4" ALUMINUM DISK STAMPED TO DEPICT THE CORNER POSITION AND A CAIRN OF ROCKS WAS PLACED AROUND THE MONUMENT. SEE COMMENTS IN THE NARRATIVE. ACCESSORIES ESTABLISHED:

- CARSONITE POST, SOUTH, 0.5'
- SUGAR 6" W/SIGN, S81°W, 9.6', MAG NAIL 1' UP ON N SIDE
- R. OAK 18", S28°W, 20.8' (SLOPE), MAG NAIL 1' UP ON NW SIDE
- R. OAK 14", N84°E, 41.1', MAG NAIL 1' UP ON S SIDE
- SPC-LS131, N88°E, 163.94' SEE EXHIBIT "E" WHICH IS ATTACHED HERETO AND MADE A PART HEREOF. NO REFERENCE FOR THE CORNER WAS PROVIDED BY THE COUNTY SURVEYOR AND NO RECORDED SURVEY WAS DISCOVERED DURING RESEARCH FOR THIS SURVEY. WE USED THE AUDITOR'S FILES FOR A COPIES OF LS131 SURVEY.

I-9 SECTION CORNER TO SECTIONS 8, 9, 16 & 17, T-4-S, R-3-E
RESTORED CORNER POSITION PER CHAPTERS V & VI OF "THE MANUAL OF SURVEYING INSTRUCTIONS". RESTORED CORNER POSITION ON LINE AT VERY NEAR PROPORTIONAL DISTANCE BETWEEN VERIFIABLE STONES RECOVERED TO THE EAST & WEST (SEE I-7 & I-13 ABOVE). THE POSITION OF THIS CORNER IS SUPPORTED BY ORIGINAL SURVEY (1806) CALLS AND BY VERY OLD AND DISTINCT CULTURAL FEATURES IN THE VICINITY. SET #5 BY 30" PIN W/3/4" ALUMINUM DISK STAMPED TO DEPICT THE CORNER POSITION AND A CAIRN OF ROCKS WAS PLACED AROUND THE MONUMENT. SEE COMMENTS IN THE NARRATIVE. ACCESSORIES ESTABLISHED:

- CARSONITE POST, NORTH, 0.6'
- R. OAK 8" W/SIGN, S87°E, 17.2', MAG NAIL 1' UP ON N SIDE
- R. OAK 17", N 78°W, 35.1', MAG NAIL 1' UP ON S SIDE
- HICKORY 20", N14°E, 26.1', MAG NAIL 1' UP ON W SIDE
- FENCE CORNER POST, S4°W, 11.9', MAG NAIL 1' UP ON E SIDE
- #4 PIN BY LS391, S5°30'W, 11.64' SEE SURVEY ATTACHED TO AND MADE A PART OF INSTRUMENT 200306921.

I-11 QUARTER SECTION CORNER TO SECTIONS 9 & 16, T-4-S, R-3-E
RESTORED CORNER POSITION PER CHAPTERS V & VI OF "THE MANUAL OF SURVEYING INSTRUCTIONS". RESTORED CORNER POSITION ON LINE AT VERY NEAR PROPORTIONAL DISTANCE BETWEEN VERIFIABLE STONES RECOVERED TO THE EAST & WEST (SEE I-7 & I-13 ABOVE) AND MONUMENTS RECOVERED FROM SURVEY "EXHIBIT D" TO THE SOUTH. THE POSITION OF THIS CORNER IS SUPPORTED BY VERY OLD AND DISTINCT CULTURAL FEATURES IN THE VICINITY. SET #5 BY 30" PIN W/3/4" ALUMINUM DISK STAMPED TO DEPICT THE CORNER POSITION. SEE COMMENTS IN THE NARRATIVE. ACCESSORIES ESTABLISHED:

- CARSONITE POST, NORTH, 0.6'
- SUGAR 10" W/SIGN, N78°E, 1.3', MAG NAIL 1' UP ON N SIDE
- SUGAR 30", S22°W, 5.4', MAG NAIL 1' UP ON W SIDE
- SUGAR 9" W/WIRE, N71°W, 23.5', MAG NAIL 1' UP ON S SIDE

SURVEY FOR:
THOMAS O. BUBE
HARRISON COUNTY SURVEYOR
300 N. CAPITOL AVENUE
CORYDON, IN 47112

SURVEY BY:
MCCAULEY & COMPANY, INC., P.S.C.
PROFESSIONAL LAND SURVEYORS
P.O. BOX 39
ELIZABETH, IN 47117-0039
812-969-2186
E-mail mccauleypsc@verizon.net

JOB 10809

9-I

HARRISON COUNTY SURVEYOR
CORNER MONUMENT RECOVERY & REFERENCE RECORD

6/49

TOWNSHIP: 4 RANGE: 3 SECTION: 16

CORNER REF. LD.: 9-I
DATE: 5/1/09

MONUMENT INFORMATION

LOCATION: COMMON CORNER SEC 8-9-16+17

DESCRIPTION: #5 w/disk 10' S of E-W ROAD inline
with fence to South. CORNER AROUND MONUMENT.

ADDITIONAL DISTINGUISHING CHARACTERISTICS:

REMOVED: () YES DATE: 1/1

WITNESS MARKERS

TYPE	SIGN	BLAZE	ADDITION DESCRIPTION
1. 20" Hickory	()	()	N 14 E 26.1'
2. FENCE Post	()	()	S 4 W 11.9'
3. R. DAK. w/sign 9"	(X)	()	S 87 E 17.2'

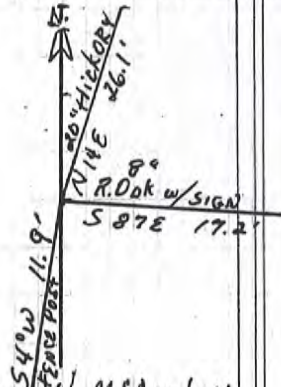

1	2	3	4	5	6	7	8	9	10	11	12	13	14	15	16	17	18	19	20	21	22	23	24
25	26	27	28	29	30	31	32	33	34	35	36	37	38	39	40	41	42	43	44	45	46	47	48
49	50	51	52	53	54	55	56	57	58	59	60	61	62	63	64	65	66	67	68	69	70	71	72
73	74	75	76	77	78	79	80	81	82	83	84	85	86	87	88	89	90	91	92	93	94	95	96

COVERED BY: J. McCauley

DATE: 5/1/09
DATE: 7/1/09

REFERENCED BY: TDB

DATE: 7/28/09
DATE: 7/30/09

RECORDED IN PERPETUATION RECORDS BOOK:
BY: Thomas D. Bule

DATE: 7/30/09

Point No. 442

9-I

Harrison Co. No. I-9

T 4 S R 3 E 2nd Mer. County Harrison State Indiana

Section Corner common to Sections 8 and 9, 16 & 17

EXISTING SURVEYS

Original Government Survey	Original Evidence Found
Year surveyed <u>1805</u> Original monument <u>Wood Post</u> <small>(wood post, stone, pile of stones, etc.)</small> <hr/> Bearing Trees Species _____ Diameter _____ Bearing _____ Distance _____	Year of search _____ By <u>N/A</u> Monument found _____ <hr/> Original Bearing Trees Found Species _____ Diameter _____ Bearing _____ Distance _____
Subsequent Corner Restoration	Evidence of Subsequent Corner Restoration Found
Year surveyed _____ By _____ Where filed or recorded _____ Monument _____ <small>(Original, concrete post, iron rod, etc...)</small> <hr/> Bearing Trees, Reference Objects Species _____ Diameter _____ Bearing _____ Distance _____	Year of search <u>2009</u> By <u>VHM</u> Recovered #4 at fence corner post. Pin is 11.6' South of true corner position. 

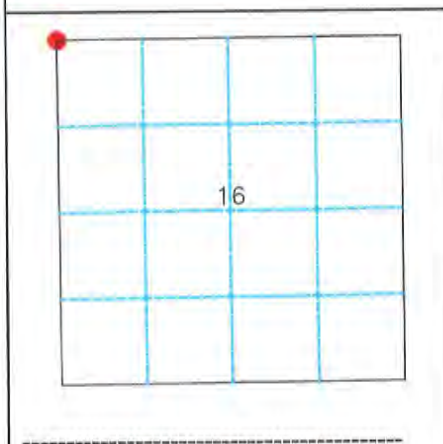

Relation of Evidence to Record Features Along Section Lines
 Section line to sections _____
 Object _____
 Record Distance _____
 Measured Distance _____

Other Evidence
 Describe evidence of use and occupation such as roads, fences, clearings, timber cutting lines, plantations, etc... Cite source of testimony, If any. _____

Perpetuation Record
 Monument and accessories established. Include brief description of area. Set #5 by 30" with 3/4" aluminum disk 10'± South of East-West woods road in line with fence to South. Placed a cairn around monument.

Hickory	Fence	Steel Pin	R. Oak W/sign	R. Oak	Carsonite
20"	Post	by others	8"	17"	Post
N 14° E	S 4° W	S 5°30' W	S 87° E	N 78° W	North
26.1'	11.9'	11.6'	17.2'	35.1'	0.6'
MN + 1.0'	MN + 1.0'		MN + 1.0'	MN + 1.0'	
W. Side	E. Side		N. Side	S. Side	

- At time of search:
1. Did you have the record description? Yes X No _____
 2. How was search area located? pacings, chaining, photo, maps, etc. SURVEYING
 3. Man hours spent in search N/A
 4. Do you think additional search might recover evidence? Yes _____ No X
 5. Signature Vicki H. Mc

Certified corner restoration certificate prepared Yes _____ No X
 Filed in county records at _____ Date _____ County No. _____
 Identified on aerial photo No. _____ Which is filed at _____

9-I

PAGE 30

Placed a metal post & sign
at stones at

1-9

① S. E. Corner of sect 9
T. 45, R. 3 E

13-6

② N.E. cor, SE $\frac{1}{4}$, SE $\frac{1}{4}$, SE $\frac{1}{4}$ sect. 9
T. 45, R. 3 E.

Party Chief T. Brown
Head Chain A. Clemente
Rear Chains B. Fetty

Date
9-8-83

DIETZGEN NO. 385-3

9-I

9-J

HARRISON

COUNTY

CORNER 9-J

TOWNSHIP 4 S

RANGE 3 E EAST

2ND

PRINCIPAL MERIDIAN

LOCATION	DESCRIPTION OF		DISTANCE FROM CORNER	BEARING FROM CORNER	DATE CHECKED	CHECKED BY	FIELD BOOK	REMARKS
	MONUMENT	REFERENCE						
N 1/16 Corner Common to 16&17	# 5 w/disk	18" Cedar	22.9'	North	5/09	TOB	6/48	
		Fence Corner Post w/sign	2.4'	S 20 W				
		15" Maple	31.1'	N 85 W				

9-J

CORNERS ESTABLISHED

J-9 NORTH SIXTEENTH CORNER TO SECTIONS 16 & 17, T-4-S, R-3-E
 ESTABLISHED CORNER POSITION ON LINE AND EQUIDISTANT BETWEEN
 SECTION CORNER & QUARTER CORNER TO THE NORTH & SOUTH (SEE I-9 & K-
 9). THE POSITION OF THIS CORNER IS SUPPORTED BY VERY OLD AND
 DISTINCT CULTURAL FEATURES IN THE VICINITY. SET #5 BY 30" PIN W/3/4"
 ALUMINUM DISK STAMPED TO DEPICT THE CORNER POSITION.
 ACCESSORIES ESTABLISHED:
 CARSONITE POST, NORTH, 0.6'
 CEDAR 18" W/OLD FOREST SIGN, NORTH, 22.9', MAG NAIL 1' UP ON E SIDE
 FENCE CORNER POST W/SIGN, S20°W, 2.4', MAG NAIL 1' UP ON E SIDE
 MAPLE 15", N85°W, 31.1', MAG NAIL 1' UP ON N SIDE

K-7 CENTER QUARTER CORNER IN SECTION 17, T-4-S, R-4-E
 ESTABLISHED CORNER POSITION AT THE INTERSECTION OF THE
 QUARTER CORNERS TO THE NORTH, EAST, SOUTH & WEST. THE POSITION
 OF THIS CORNER IS SUPPORTED BY VERY OLD AND DISTINCT CULTURAL
 FEATURES IN THE VICINITY. SET #5 BY 30" PIN W/3/4" ALUMINUM DISK
 STAMPED TO DEPICT THE CORNER POSITION. THE MONUMENT IS IN A
 SMALL DRAINAGE DITCH, 18' E OF THE EEP OF DIXIE ROAD. ACCESSORIES
 ESTABLISHED:
 CARSONITE POST, NORTH, 4'
 W. OAK 11", N16°W, 14.1', MAG NAIL 1' UP ON W SIDE
 MAPLE 12" W/SIGN, N76°E, 18.1', MAG NAIL 1' UP ON SE SIDE
 W. OAK 14", S13°W, 15.7', MAG NAIL 1' UP ON E SIDE

K-10 CENTERWEST SIXTEENTH CORNER IN SECTION 16, T-4-S, R-3-E
 ESTABLISHED CORNER POSITION ON LINE AND EQUIDISTANT BETWEEN
 QUARTER SECTION CORNER & CENTER QUARTER CORNER TO THE EAST &
 WEST (SEE K-9 & K-11). THE POSITION OF THIS CORNER IS SUPPORTED BY
 VERY OLD AND DISTINCT CULTURAL FEATURES IN THE VICINITY. SET #5
 BY 30" PIN W/3/4" ALUMINUM DISK STAMPED TO DEPICT THE CORNER
 POSITION. ACCESSORIES ESTABLISHED:
 CARSONITE POST, NORTH, 0.6'
 FENCE PULL POST W/SIGN, N40°E, MAG NAIL 1' UP ON N SIDE
 SUGAR 20", N78°E, 49.2', MAG NAIL 1' UP ON N SIDE
 W. OAK 20", S57°E, 43.6', MAG NAIL 1' UP ON S SIDE

L-10 SOUTHWEST SIXTEENTH CORNER IN SECTION 16, T-4-S, R-3-E
 ESTABLISHED CORNER POSITION AT THE INTERSECTION OF THE
 SIXTEENTH CORNERS TO THE NORTH, EAST, SOUTH & WEST. THE POSITION
 OF THIS CORNER IS SUPPORTED BY VERY OLD AND DISTINCT CULTURAL
 FEATURES IN THE VICINITY. SET #5 BY 30" PIN W/3/4" ALUMINUM DISK
 STAMPED TO DEPICT THE CORNER POSITION. ACCESSORIES ESTABLISHED:
 CARSONITE POST, EAST, 0.6'
 CEDAR 15" W/SIGN, S56°W, 1.0', MAG NAIL 1' UP ON E SIDE
 FENCE PULL POST, N11°W, 32.9', MAG NAIL 1' UP ON E SIDE
 ASH 12", S74°E, 43.6', MAG NAIL 1' UP ON S SIDE

SURVEY FOR:
 THOMAS O. BUBB
 HARRISON COUNTY SURVEYOR
 300 N. CAPITOL AVENUE
 CORYDON, IN 47112

SURVEY BY:
 MCCAULEY & COMPANY, INC., P.S.C.
 PROFESSIONAL LAND SURVEYORS
 P.O. BOX 39
 ELIZABETH, IN 47117-0039
 812-969-2186
 E-mail mccauleypsc@verizon.net

JOB 10809

9-J

HARRISON COUNTY SURVEYOR ^{6/48}
CORNER MONUMENT RECOVERY & REFERENCE RECORD

TWNSHIP: 4 RANGE: 3 SECTION: 16

CORNER REF. LD. 9-J
DATE: 1 / 109

MONUMENT INFORMATION

LOCATION: N 1/4 CORNER common to Sec 16 + 17

DESCRIPTION: #5 REBAR w/ disk

ADDITIONAL DISTINGUISHING CHARACTERISTICS:

SIGN PLACED: YES DATE: 5 / 1 / 09

WITNESS MARKERS

TYPE	SIGN	BLAZE	ADDITION DESCRIPTION
1. 18" CEDAR	()	()	N 22.9'
2. FENCE CORN. w/SIGN	()	()	S 20' W 2.4' Post w/SIGN
3. 15" MAPLE	()	()	N 85' W 31.1'

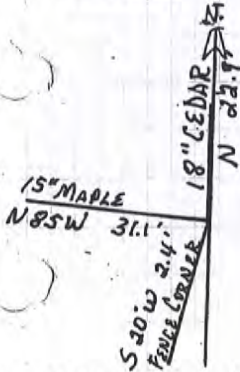

RECOVERED BY: V. McCauley

DATE: 5 / 1 / 09
DATE: / /
DATE: / /

REFERENCED BY: TOB

DATE: 7 / 28 / 09
DATE: / /
DATE: / /

RECORDED IN PERPETUATION RECORDS BOOK:

Thomas C. Bube

DATE: 7 / 30 / 09

LAND CORNER RECORD
(RECTANGULAR SURVEYS)

Point No. 455

Harrison Co. No. J-9

T 4 S R 3 E 2nd Mer. County Harrison State Indiana

N 1/16 Corner common to Sections 16 and 17

9-J

EXISTING SURVEYS

Original Government Survey	Original Evidence Found
Year surveyed <u>N/A</u> Original monument _____ <small>(wood post, stone, pile of stones, etc...)</small> <hr/> <p style="text-align: center;">Bearing Trees</p> Species _____ Diameter _____ Bearing _____ Distance _____	Year of search _____ By _____ Monument found _____ <hr/> <p style="text-align: center;">Original Bearing Trees Found</p> Species _____ Diameter _____ Bearing _____ Distance _____
Subsequent Corner Restoration	Evidence of Subsequent Corner Restoration Found
Year surveyed _____ By _____ Where filed or recorded _____ Monument _____ <small>(Original, concrete post, iron rod, etc...)</small> <hr/> <p style="text-align: center;">Bearing Trees, Reference Objects</p> Species _____ Diameter _____ Bearing _____ Distance _____	Year of search _____ By _____ 

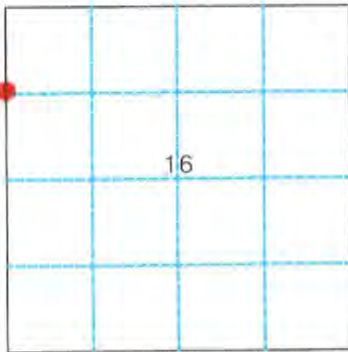

Relation of Evidence to Record Features Along Section Lines

Section line to sections _____
 Object _____
 Record Distance _____
 Measured Distance _____

Other Evidence

Describe evidence of use and occupation such as roads, fences, clearings, timber cutting lines, plantations, etc... Cite source of testimony, if any. _____

Perpetuation Record

Monument and accessories established. Include brief description of area. Set #5 by 30" with 3/4" aluminum disk.

Cedar	Fence Corner	Maple	Carsonite
18"	Post W/sign	15	Post
North	S 20° W	N 85° W	North
22.9'	2.4'	31.1'	0.6'
MN + 1.0'	MN + 1.0'	MN + 1.0'	
E. Side	E. Side	N. Side	

At time of search:

- Did you have the record description? Yes X No _____
- How was search area located? pacing, chaining, photo, maps, etc. SURVEYING
- Man hours spent in search N/A
- Do you think additional search might recover evidence? Yes _____ No X
- Signature Vicki H. M.

Certified corner restoration certificate prepared Yes _____ No X
 Filed in county records at _____ Date _____ County No. _____
 Identified on aerial photo No. _____ Which is filed at _____

CORNER 9-K TOWNSHIP 4 S RANGE 3 E EAST 2ND PRINCIPAL MERIDIAN

LOCATION	DESCRIPTION OF		DISTANCE FROM CORNER	BEARING FROM CORNER	DATE CHECKED	CHECKED BY	FIELD BOOK	REMARKS
	MONUMENT	REFERENCE						
1/4 Corner to Sec. 16-17	#.5 w/Disk 3.4' W of North-South Fence	21" B Oak	37.3'	S79W	5/09	TOB	6/47	Carsonite Post
		21" Twin Sugar w/sign	19.2'	S 51 E				
		10" Twin B. Oak	14.7'	N 29 E				
		Steel Pin w/cap LS 0131 @ Fence T	9.5'	S 4 W				

9-K

CORNERS RESTORED CONTINUED

K-5 QUARTER CORNER TO SECTIONS 17 & 18, T-4-S, R-3-E
 RESTORED CORNER POSITION ON LINE BETWEEN SECTION CORNERS TO THE NORTH & SOUTH (SEE I-5 & M-5) AND STONE AND QUARTER CORNER TO THE EAST (SEE K-6 & K-9). THE POSITION OF THIS CORNER IS SUPPORTED BY VERY OLD AND DISTINCT CULTURAL FEATURES IN THE VICINITY. SET #5 BY 30" PIN W/3/4" ALUMINUM DISK STAMPED TO DEPICT THE CORNER POSITION. ACCESSORIES ESTABLISHED:
 CARSONITE POST, NORTH, 0.6'
 FENCE CORNER POST W/SIGN, S76°E, 4.7', MAG NAIL 1' UP ON S SIDE
 POPLAR 15", N36°E, 36.1', MAG NAIL 1' UP ON E SIDE
 SUGAR 10", S32°E, 26.1', MAG NAIL 1' UP ON E SIDE
 SPC-LS131, S1°26'E, 18.47' SEE EXHIBIT "E". NOTE THAT NO RECORD SURVEY WAS RECOVERED FOR THIS CORNER DURING RESEARCH THIS SURVEY. THIS CORNER IS DEPICTED AS A FENCE POST IN SEVERAL PRIOR SURVEYS BY LS131 AND BY LS20200046 OF THE SAME OFFICE.

K-9 QUARTER CORNER TO SECTIONS 16 & 17, T-4-S, R-3-E
 RESTORED CORNER POSITION ON LINE BETWEEN SECTION CORNERS TO THE NORTH & SOUTH (SEE I-9 & M-9). THE POSITION OF THIS CORNER IS SUPPORTED BY VERY OLD AND DISTINCT CULTURAL FEATURES IN THE VICINITY. SET #5 BY 30" PIN W/3/4" ALUMINUM DISK STAMPED TO DEPICT THE CORNER POSITION. ACCESSORIES ESTABLISHED:
 CARSONITE POST, EAST, 0.2'
 B. OAK 21", S79°W, 37.3', MAG NAIL 1' UP ON N SIDE
 TWIN SUGAR 21' W/SIGN, S51°E, 19.2', MAG NAIL 1' UP ON NE SIDE
 TWIN B. OAK 10" S STEM W/WIRE, N29°E, 14.7', MAG NAIL 1' UP ON SE FACE
 SPC-LS131, S4°06'W, 9.50' SEE SURVEY BOOK 6, PAGE 397 OR INSTRUMENT 200408684. NO REFERENCE FOR THE CORNER WAS PROVIDED BY THE COUNTY SURVEYOR AND NO RECORDED SURVEY WAS DISCOVERED DURING RESEARCH FOR THIS SURVEY.

K-13 QUARTER CORNER TO SECTIONS 15 & 16, T-4-S, R-3-E
 RESTORED CORNER POSITION ON LINE WITH RECOVERED MONUMENTS TO THE NORTH (SEE I-13 & J-13) PER TESTIMONY BY A LONG TIME LOCAL RESIDENT. THE POSITION OF THIS CORNER IS SUPPORTED BY VERY OLD AND DISTINCT CULTURAL FEATURES IN THE VICINITY. A #5 BY 1' PIN WAS SET 0.6' DEEP AND A MAG HUB WAS SET IN A CONCRETE PLUG OVER THE PIN. THE MONUMENT IS 3 FEET WEST OF THE EEP OF HEIDELBERG ROAD. ACCESSORIES ESTABLISHED:
 FLUSH HYDRANT, S85°W, 23.3'
 TELEPHONE PED. POST W/SIGN, S48°E, 21.6', MAG NAIL 1' UP ON NE SIDE
 TELEPHONE PEDESTAL, N2°E, 75.2'
 MAIL BOX #3031, N26°W, 71.2'

SURVEY FOR:
 THOMAS O. HUBE
 HARRISON COUNTY SURVEYOR
 300 N. CAPITOL AVENUE
 CORYDON, IN 47112

SURVEY BY:
 MCCAULEY & COMPANY, INC., P.S.C.
 PROFESSIONAL LAND SURVEYORS
 P.O. BOX 39
 ELIZABETH, IN 47117-0039
 812-969-2186
 E-mail mccauleypsc@verizon.net

JOB 10809

Point No. 443

Harrison Co. No. K-9

9-K

T 4 S R 3 E 2nd Mer. County Harrison State Indiana

$\frac{1}{4}$ Corner common to Sections 16 and 17

EXISTING SURVEYS

Original Government Survey	Original Evidence Found
Year surveyed <u>N/A</u> Original monument _____ <small>(wood post, stone, pile of stones, etc.)</small> <hr/> <p style="text-align: center;">Bearing Trees</p> Species _____ Diameter _____ Bearing _____ Distance _____	Year of search _____ By _____ Monument found _____ <hr/> <p style="text-align: center;">Original Bearing Trees Found</p> Species _____ Diameter _____ Bearing _____ Distance _____
Subsequent Corner Restoration	Evidence of Subsequent Corner Restoration Found
Year surveyed _____ By _____ Where filed or recorded _____ Monument _____ <small>(Original, concrete post, iron rod, etc...)</small> <hr/> <p style="text-align: center;">Bearing Trees, Reference Objects</p> Species _____ Diameter _____ Bearing _____ Distance _____	Year of search <u>2009</u> By <u>VHM</u> See Report. 

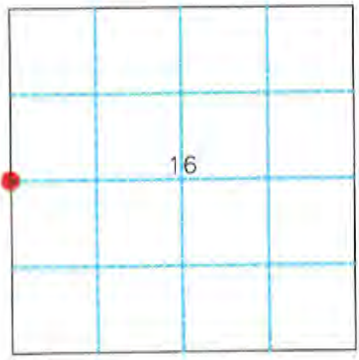

Relation of Evidence to Record Features Along Section Lines

Section line to sections _____
 Object _____
 Record Distance _____
 Measured Distance _____

Other Evidence

Describe evidence of use and occupation such as roads, fences, clearings, timber cutting lines, plantations, etc... Cite source of testimony, If any. _____

Perpetuation Record

Monument and accessories established. Include brief description of area. Set #5 by 30" with 3/4" aluminum disk, 3.4' West of North-South fence. Set Carsonite Post.

B. Oak	Twin Sugar W/sign	Twin B. Oak	Steel pin w/cap
21"	21"	S. Stem 10"	L.S. 0131
S 79° W	S 51° E	N 29° E	S 4° W
37.3'	19.2'	14.7'	9.5'
MN + 1.0'	MN + 1.0'	MN + 1.0'	At Fence "T"
N. Side	NE. Side	SE. Side	

- At time of search:
- Did you have the record description? Yes No _____
 - How was search area located? pacing, chaining, photo, maps, etc. SURVEYING
 - Man hours spent in search N/A
 - Do you think additional search might recover evidence? Yes _____ No
 - Signature Vick H. M.

Certified corner restoration certificate prepared Yes _____ No
 Filed in county records at _____ Date _____ County No. _____
 Identified on aerial photo No. _____ Which is filed at _____

9-K

6/47

HARRISON COUNTY SURVEYOR CORNER MONUMENT RECOVERY & REFERENCE RECORD

WNSHP. 4 RANGE. 3 SECTION. 16

CORNER REF. ID. 9-K

DATE: / /

MONUMENT INFORMATION

LOCATION: 1/4 CORNER COMMON to SEC 16+17

DESCRIPTION: #5 W/disk 3.4' W of North-South FENCE.

ADDITIONAL DISTINGUISHING CHARACTERISTICS: CARSONITE POST

GN PLACED: YES DATE: 5 / 1 / 09

WITNESS MARKERS

TYPE	SIGN	BLAZE	ADDITION	DESCRIPTION
1. 2" B. DAK	()	()	S 79 W	37.3'
2. 2" TWIN SUGAR	(X)	()	S 57 E	19.2'
3. 10" TWIN B. DAK S. STEM	()	()	N 29 E	14.7'

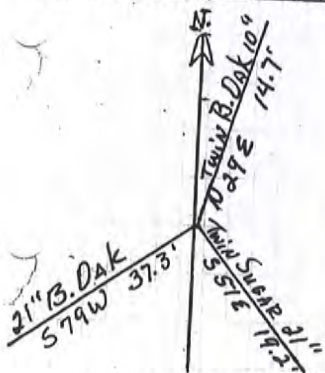

1	2	3	4	5	6	7	8	9	10	11	12	13	14	15	16	17	18	19	20	21	22	23	24	
A	1	2	3	4	5	6	7	8	9	10	11	12	13	14	15	16	17	18	19	20	21	22	23	24
B	1	2	3	4	5	6	7	8	9	10	11	12	13	14	15	16	17	18	19	20	21	22	23	24
C	1	2	3	4	5	6	7	8	9	10	11	12	13	14	15	16	17	18	19	20	21	22	23	24
D	1	2	3	4	5	6	7	8	9	10	11	12	13	14	15	16	17	18	19	20	21	22	23	24
E	1	2	3	4	5	6	7	8	9	10	11	12	13	14	15	16	17	18	19	20	21	22	23	24
F	1	2	3	4	5	6	7	8	9	10	11	12	13	14	15	16	17	18	19	20	21	22	23	24
G	1	2	3	4	5	6	7	8	9	10	11	12	13	14	15	16	17	18	19	20	21	22	23	24
H	1	2	3	4	5	6	7	8	9	10	11	12	13	14	15	16	17	18	19	20	21	22	23	24
I	1	2	3	4	5	6	7	8	9	10	11	12	13	14	15	16	17	18	19	20	21	22	23	24
J	1	2	3	4	5	6	7	8	9	10	11	12	13	14	15	16	17	18	19	20	21	22	23	24
K	1	2	3	4	5	6	7	8	9	10	11	12	13	14	15	16	17	18	19	20	21	22	23	24
L	1	2	3	4	5	6	7	8	9	10	11	12	13	14	15	16	17	18	19	20	21	22	23	24
M	1	2	3	4	5	6	7	8	9	10	11	12	13	14	15	16	17	18	19	20	21	22	23	24
N	1	2	3	4	5	6	7	8	9	10	11	12	13	14	15	16	17	18	19	20	21	22	23	24
O	1	2	3	4	5	6	7	8	9	10	11	12	13	14	15	16	17	18	19	20	21	22	23	24
P	1	2	3	4	5	6	7	8	9	10	11	12	13	14	15	16	17	18	19	20	21	22	23	24
Q	1	2	3	4	5	6	7	8	9	10	11	12	13	14	15	16	17	18	19	20	21	22	23	24
R	1	2	3	4	5	6	7	8	9	10	11	12	13	14	15	16	17	18	19	20	21	22	23	24
S	1	2	3	4	5	6	7	8	9	10	11	12	13	14	15	16	17	18	19	20	21	22	23	24
T	1	2	3	4	5	6	7	8	9	10	11	12	13	14	15	16	17	18	19	20	21	22	23	24
U	1	2	3	4	5	6	7	8	9	10	11	12	13	14	15	16	17	18	19	20	21	22	23	24
V	1	2	3	4	5	6	7	8	9	10	11	12	13	14	15	16	17	18	19	20	21	22	23	24
W	1	2	3	4	5	6	7	8	9	10	11	12	13	14	15	16	17	18	19	20	21	22	23	24
X	1	2	3	4	5	6	7	8	9	10	11	12	13	14	15	16	17	18	19	20	21	22	23	24
Y	1	2	3	4	5	6	7	8	9	10	11	12	13	14	15	16	17	18	19	20	21	22	23	24
Z	1	2	3	4	5	6	7	8	9	10	11	12	13	14	15	16	17	18	19	20	21	22	23	24

RECOVERED BY: V. McLanley

DATE: 5 / 1 / 09

DATE: / /

DATE: / /

REFERENCED BY: TDB

DATE: 7 / 28 / 09

DATE: / /

DATE: / /

RECORDED IN PERPETUATION RECORDS BOOK:

BY: Thomas O. Babe

DATE: 7 / 30 / 09

HARRISON

COUNTY

CORNER 9-M

TOWNSHIP 4 S

RANGE 3 E

EAST

2ND

PRINCIPAL MERIDIAN

9-M

LOCATION	DESCRIPTION OF		DISTANCE FROM CORNER	BEARING FROM CORNER	DATE CHECKED	CHECKED BY	FIELD BOOK	REMARKS
	MONUMENT	REFERENCE						
Common Corn. Sec 16-17-20-21	#5x30"w/disk	15" sass.	12.5'	N 4 W	5/09	TOB	6/35	Carsonite Post 0.5'N
		Flush Hydrant	23.3'	N 33 E				
		Tele Ped w/Pole	57.8'	S 84 E				
		9" R Oak	39.2'	S 28 W				

9-M

CORNERS RECOVERED CONTINUED

K-6 CW 1/16th CORNER IN SECTION 17, T-4-S, R-3-E CONTINUED
THE POSITION OF THE STONE IS SUPPORTED BY MEASUREMENTS TO ADJACENT CORNERS AND VERY OLD AND DISTINCT CULTURAL FEATURES IN THE VICINITY. THE STONE WAS LEFT IN PLACE AS RECOVERED. ACCESSORIES ESTABLISHED:

- CARSONITE POST, WEST, 0.5'
- SUGAR 9", N25°E, 5.5', MAG NAIL 1' UP IN SE SIDE
- SUGAR 9" W/SIGN, S39°E, 6.3', MAG NAIL 1' UP IN SW SIDE
- FENCE POST, N84°W, 1.2', MAG NAIL 1' UP IN N SIDE

K-11 CENTER QUARTER CORNER IN SECTION 16, T-4-S, R-3-E
RECOVERED SANDSTONE WITH OLD STYLE STEEL POST AND YELLOW HARRISON COUNTY SURVEYOR'S SIGN. THE STONE IS 0.4' BY 0.5' PROJECTING 0.2', WITH A 3/4" PIPE 0.3' SOUTH. THE STONE WAS LEFT IN PLACE AS RECOVERED. SEE EXHIBIT "D". ACCESSORIES ESTABLISHED:

- MAPLE 12", N70°W, 9.9', MAG NAIL 1' UP IN S SIDE
- MAPLE 9", N36°E, 12.5' (SLOPE), MAG NAIL 1' UP IN SE SIDE
- W. OAK 14", S72°E, 7.8', MAG NAIL 1' UP IN N SIDE
- MAPLE 18", S15°E, 13.0', MAG NAIL 1' UP IN E SIDE

M-3 QUARTER CORNER TO SECTIONS 18 & 19, T-4-S, R-3-E
STONE PER 2006 SURVEY BY LS451 AND OF RECORD AS INSTRUMENT #200701409. SEVERAL MONUMENTS DEPICTED ON THIS SURVEY WERE TIED TO VERIFY THE POSITION OF THIS STONE. NO ACCESSORIES ESTABLISHED THIS SURVEY.

M-9 SECTION CORNER TO SECTIONS 16, 17, 20 & 21, T-4-S, R-3-E
RECOVERED VERY OLD, RUSTED AND DETERIORATED PIPE PER TESTIMONY BY SEVERAL LONG TIME LOCAL RESIDENTS. A MAG NAIL BY LS365 WAS RECOVERED, S15°E, 14' FROM THE PIPE. THE 2005 SURVEY PERFORMED BY LS365 CITES "SET MAG NAIL OVER SPIKE----HCSM." NO REFERENCE FOR THE CORNER WAS PROVIDED BY THE COUNTY SURVEYOR AND NO RECORDED SURVEY WAS DISCOVERED DURING RESEARCH FOR THIS SURVEY. WE USED THE AUDITOR'S FILES FOR A COPIES OF LS365 SURVEYS. THE MAG NAIL WAS REMOVED AND WE DID NOT FIND A SPIKE UNDER THE LS365 NAIL. THE 2005 LS365 SURVEY WAS COMPARED WITH A 2007 SURVEY BY LS365 AND THE SURVEYS WOULD CREATE A HIATUS OF OVER 16' BETWEEN THEM. THEREFORE THE LS365 MAG NAIL WAS DISREGARDED. THE POSITION OF THE PIPE WAS VERIFIED BY MEASUREMENTS TO ADJACENT CORNER MONUMENTS AND BY VERY OLD AND DISTINCT CULTURAL FEATURES IN THIS VICINITY. THE PIPE WAS REPLACED WITH A #5 BY 30" REBAR W/ 3/4" ALUMINUM CAP STAMPED TO DEPICTED THE CORNER POSITION. THE CORNER POSITION IS 5' N OF THE NEP OF FAIRVIEW CHURCH ROAD. ACCESSORIES ESTABLISHED:

- CARSONITE POST, NORTH, 0.5'
- SASSAFRAS 15" W/SIGN & OLD WIRE, N4°W, 12.5', MAG NAIL 1' UP IN E SIDE
- FLUSH HYDRANT, N33°E, 23.3'
- TELEPHONE PEDESTAL POLE, S84°E, 57.8', MAG NAIL 1' UP IN N SIDE
- R. OAK 9", S28°W, 39.2', MAG NAIL 1' UP IN NW SIDE

SURVEY FOR:
THOMAS O. BUBE
HARRISON COUNTY SURVEYOR
300 N. CAPITOL AVENUE
CORYDON, IN 47112

SURVEY BY:
MCCAULEY & COMPANY, INC., P.S.C.
PROFESSIONAL LAND SURVEYORS
P.O. BOX 39
ELIZABETH, IN 47117-0039
812-969-2186
E-mail mccauleypsc@verizon.net

JOB 10809

Point No. 324

Harrison Co. No. M-9

9-M

T 4 S R 3 E 2nd Mer. County Harrison State Indiana

Section Corner common to Sections 16 and 17, 20, & 21

EXISTING SURVEYS

Original Government Survey	Original Evidence Found
Year surveyed <u>1805</u> Original monument <u>Wood Post</u> <small>(wood post, stone, pile of stones, etc.)</small> <hr/> Bearing Trees Species _____ Diameter _____ Bearing _____ Distance _____	Year of search <u>N/A</u> By _____ Monument found _____ <hr/> Original Bearing Trees Found Species _____ Diameter _____ Bearing _____ Distance _____
Subsequent Corner Restoration	Evidence of Subsequent Corner Restoration Found
Year surveyed _____ By _____ Where filed or recorded _____ Monument _____ <small>(Original, concrete post, iron rod, etc...)</small> <hr/> Bearing Trees, Reference Objects Species _____ Diameter _____ Bearing _____ Distance _____	Year of search <u>2009</u> By <u>VHM</u> <u>Recovered 3/4" pipe per testimony by several long time local landowners.</u> 

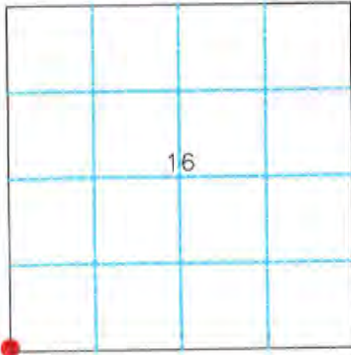

At time of search:

1. Did you have the record description? Yes X No _____
2. How was search area located? pacing, chaining, photo, maps, etc. SURVEYING
3. Man hours spent in search N/A
4. Do you think additional search might recover evidence? Yes _____ No X
5. Signature V. H. M.

Relation of Evidence to Record Features Along Section Lines

Section line to sections _____
 Object _____
 Record Distance _____
 Measured Distance _____

Other Evidence

Describe evidence of use and occupation such as roads, fences, clearings, timber cutting lines, plantations, etc... Cite source of testimony, if any. _____

Perpetuation Record

Monument and accessories established. Include brief description of area. Replaced pipe with #5 by 30" with 3/4" Aluminum disk 5' North of North edge pavement, Fairview Church Road.

Sass.	Flush	Tele. Ped	R. Oak	Carsonite
15"	Hydrant	W/Pole	9"	Post
N 4° W	N 33° E	S 84° E	S 28° W	North
12.5'	23.3'	57.8'	39.2'	0.5
MN + 1.0'		MN + 1.0'	MN + 1.0'	
E. Side		N. Side	NW. Side	
W/Sign				

Certified corner restoration certificate prepared Yes _____ No X
 Filed in county records at _____ Date _____ County No. _____
 Identified on aerial photo No. _____ Which is filed at _____

9-M

HARRISON COUNTY SURVEYOR 6/35
CORNER MONUMENT RECOVERY & REFERENCE RECORD

TOWNSHIP: 4 RANGE: 3 SECTION: 16

CORNER REF. ID: 9-M
DATE: 5/1/09

MONUMENT INFORMATION

LOCATION: COMMON CORNER TO SEC 16-17-20+21

DESCRIPTION: #5 x 30" w/disk 5' North of North edge pavement
FAIRVIEW CHURCH ROAD.

ADDITIONAL DISTINGUISHING CHARACTERISTICS:
CARSONITE POST 0.5' North

REPLACED: () YES DATE: 1/1

WITNESS MARKERS

TYPE	SIGN	BLAZE	ADDITION DESCRIPTION
1 1.5" SASSAERAS	()	()	N 4 W 12.5'
2 Flush HYDRANT	()	()	N 73 E 23.3'
3 TELE PED w/ POLE	()	()	S 84 E 57.8'

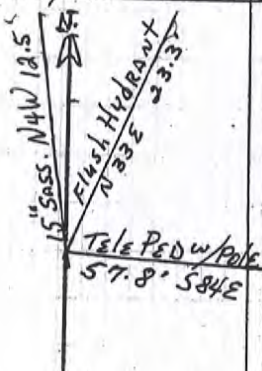

1	2	3	4	5	6	7	8	9	10	11	12	13	14	15	16	17	18	19	20	21	22	23	24
25	26	27	28	29	30	31	32	33	34	35	36	37	38	39	40	41	42	43	44	45	46	47	48
49	50	51	52	53	54	55	56	57	58	59	60	61	62	63	64	65	66	67	68	69	70	71	72
73	74	75	76	77	78	79	80	81	82	83	84	85	86	87	88	89	90	91	92	93	94	95	96
97	98	99	100	101	102	103	104	105	106	107	108	109	110	111	112	113	114	115	116	117	118	119	120

COVERED BY: U. McCauley

DATE: 5/1/09
DATE: / /
DATE: / /

RECORDED BY: TOB

DATE: 7/23/09
DATE: / /
DATE: / /

RECORDED IN PERPETUATION RECORDS BOOK:
Thomas O. Bule

DATE: 7/27/09

HARRISON COUNTY

9-0

CORNER 9-0

TOWNSHIP 4 S

RANGE 3 E

2ND

PRINCIPAL MERIDIAN

LOCATION	DESCRIPTION OF		DISTANCE FROM CORNER	BEARING FROM CORNER	DATE CHECKED	CHECKED BY	FIELD BOOK	REMARKS
	MONUMENT	REFERENCE						
1/4 Corner Comm to Sec 20 & 21	Mag Nail in Concrete over RR Spike	Tele Ped w/Post & sign	11.8'	N 23 W	6/09	TOB	6/28	
		Fence Corn	41.0'	N 66 W				
		Mail Box Post	26.2'	S 49 E				

9-0

CORNERS RECOVERED CONTINUED

M-11 QUARTER CORNER TO SECTIONS 16 & 21, T-4-S, R-3-E
RECOVERED ROAD NAIL OF UNKNOWN ORIGIN IN FAIRVIEW CHURCH ROAD, WITH FENCING TO THE NORTH & SOUTH. THE POSITION OF THIS CORNER WAS VERIFIED BY MEASUREMENTS TO ADJACENT CORNERS. THE NAIL WAS REPLACE WITH A #5 BY 1' STEEL PIN SET 0.6' DEEP, WITH A MAG NAIL SET IN A CONCRETE PLUG OVER THE PIN. ACCESSORIES ESTABLISHED: FENCE CORNER W/SIGN, N10°E, 19.4', MAG NAIL 1' UP IN W SIDE
MAPLE 28", S26°W, 44.5'
TELEPHONE PEDESTAL POLE, S 6°E, 20.9', MAG NAIL 1' UP IN W SIDE

M-13 SECTION CORNER TO SECTIONS 15, 16, 21 & 22, T-4-S, R-3-E
RECOVERED RAILROAD SPIKE 0.2' DEEP IN THE INTERSECTION OF HEIDELBERG ROAD AND FAIRVIEW CHURCH ROAD. IN MY OPINION THE RAILROAD SPIKE WAS SET BY LS131. THE POSITION OF THIS CORNER IS SUPPORTED BY MEASUREMENTS TO ADJACENT CORNERS AND VERY OLD AND DISTINCT CULTURAL FEATURES IN THE VICINITY. SEE SURVEYS RECORDED IN SURVEY BOOK 4, PAGE 28 AND INSTRUMENT NUMBERS 200503223, 200603719 & 200700670. A MAG NAIL WAS SET IN A CONCRETE PLUG OVER THE MONUMENT. ACCESSORIES ESTABLISHED: TELEPHONE PEDESTAL, S20°W, 37.2'
UP W/SIGN, N24°E, 50.1', MAG NAIL 1' UP ON NW SIDE
TELEPHONE PEDESTAL, S77°E, 77.0'

O-7 CENTER QUARTER CORNER IN SECTION 20, T-4-S, R-3-E
RECOVERED MAG NAIL NEAR THE CENTERLINE INTERSECTION OF BROWN-CUNNINGHAM ROAD AND DIXIE ROAD. IN MY OPINION THE MAG NAIL WAS SET BY LS131 OR LS365 FOR THE SURVEYS THEY CONDUCTED IN THE SE ¼ OF SECTION 20. A LONGTIME LOCAL RESIDENT REMEMBERS THE CORNER "A LITTLE BIT EAST" FROM THE RECOVERED CORNER. THE POSITION OF THIS CORNER IS SUPPORTED BY MEASUREMENTS TO ADJACENT CORNERS AND VERY OLD AND DISTINCT CULTURAL FEATURES IN THE VICINITY. THE MAG NAIL WAS REPLACED WITH A #5 BY 1' PIN SET 0.6' DEEP AND THE MAG NAIL WAS RESET IN A CONCRETE PLUG OVER THE PIN. ACCESSORIES ESTABLISH: UTILITY POLE W/SIGN, N22°E, 41.1', MAG NAIL 1' UP ON W SIDE
TELEPHONE PEDESTAL W/UP, S72°W, 87.9', MAG NAIL 1' UP IN N SIDE
STOP SIGN POST, N25°W, 27.9'

O-9 QUARTER CORNER TO SECTIONS 20 & 21, T-4-S, R-3-E
RECOVERED RAILROAD SPIKE 0.15' DEEP, UNDER A ROAD NAIL, 7' S OF NEP OF BROWN-CUNNINGHAM ROAD. LONG TIME LOCAL RESIDENT, MR. BROWN POINTED OUT THE CORNER AND THE OLD SECTION LINE TO THE NORTH. MR. BROWN ALSO REMEMBERED THE CORNER BEING IN THAT VICINITY FOR A LONG TIME. THE CORNER IS SHOWN ON A 1995 SURVEY BY LS131, BUT NO CORNER MONUMENT IS DEPICTED. THE LS131 SURVEY IS OF RECORD IN SURVEY BOOK 2, PAGE 254. THE CORNER IS ALSO SHOWN ON A 2007 SURVEY BY LS365. THE 2007 SURVEY CITES A MASONRY NAIL AND IS RECORDED IN INSTRUMENT #200800992. THE POSITION OF THE RAILROAD SPIKE IS SUPPORTED BY MEASUREMENTS TO ADJACENT CORNERS AND VERY OLD AND DISTINCT CULTURAL FEATURES IN THE VICINITY.

SURVEY FOR:
THOMAS O. BUBE
HARRISON COUNTY SURVEYOR
300 N. CAPITOL AVENUE
CORYDON, IN 47112

SURVEY BY:
MCCAULEY & COMPANY, INC., P.S.C.
PROFESSIONAL LAND SURVEYORS
P.O. BOX 39
ELIZABETH, IN 47117-0039
812-969-2186
E-mail mccauleypsc@verizon.net

JOB 10809

9-0

CORNERS RECOVERED CONTINUED

O-9 QUARTER CORNER TO SECTIONS 20 & 21, T-4-S, R-3-E, CONTINUED
 A MAG NAIL WAS SET IN A CONCRETE PLUG OVER THE RAILROAD SPIKE.
 ACCESSORIES ESTABLISHED:
 TELEPHONE PEDESTAL POST W/SIGN, N23°W, 11.8', MAG NAIL 1' UP ON E SIDE
 FENCE CORNER, N66°W, 41.0', MAG NAIL 1' UP ON SW SIDE
 STEEL MAIL BOX POST, S49°E, 26.2'

O-11 CENTER QUARTER CORNER IN SECTION 21, T-4-S, R-3-E
 RECOVERED ROAD NAIL AS DEPICTED ON THE ABOVE CITED 2007
 SURVEY BY LS365. THE NAIL IS 8' SOUTH OF THE NEP OF BROWN-
 CUNNINGHAM ROAD IN LINE WITH FENCING TO THE NORTH & SOUTH. THE
 POSITION OF THE NAIL IS SUPPORTED BY MEASUREMENTS TO ADJACENT
 CORNERS AND VERY OLD AND DISTINCT CULTURAL FEATURES IN THE
 VICINITY. A #5 BY 1' PIN WAS SET 0.6' DEEP AND A MAG NAIL WAS SET IN A
 CONCRETE PLUG OVER THE PIN. ACCESSORIES ESTABLISHED:
 FENCE POST, NORTH, 15.8', MAG NAIL 1' UP ON E SIDE
 TELEPHONE PEDESTAL, N32°W, 16.1'
 FENCE CORNER W/SIGN, S1°W, 13.3', MAG NAIL 1' UP ON E SIDE

O-13 QUARTER CORNER TO SECTIONS 21 & 22, T-4-S, R-3-E
 RECOVERED #5 SPC, LS336 IN THE INTERSECTION OF HEIDELBERG ROAD
 AND BROWN-CUNNINGHAM ROAD. THE PIN IS 2' S & 5' E OF THE CENTERLINE
 INTERSECTION. THE POSITION OF THE SPC IS SUPPORTED BY
 MEASUREMENTS TO ADJACENT CORNERS AND VERY OLD AND DISTINCT
 CULTURAL FEATURES IN THE VICINITY. SEE SURVEYS RECORDED IN SURVEY
 BOOK 4, PAGE 28 AND INSTRUMENT NUMBERS 200503223, 200603719 &
 200700670. A MAG NAIL WAS SET IN A CONCRETE PLUG OVER THE
 MONUMENT. ACCESSORIES ESTABLISHED:
 TELEPHONE PEDESTAL, S26°E, 30.2'
 UTILITY POLE W/SIGN, S52°W, 29.9', MAG NAIL 1' UP ON SE SIDE
 TELEPHONE PEDESTAL, N54°W, 67.6'

Q-1 WEST SECTION CORNER TO SECTIONS 19 & 30, T-4-S, R-3-E
 5/8" CRIMPED TOP PIPE CORNER "E" PER 2002 DNR SURVEY WHICH IS
 ATTACHED HERETO AND MADE A PART HEREOF AS EXHIBIT "E" AND SW
 CORNER SECTION 19 PER 2006 SURVEY BY LS451 OF RECORD IN INSTRUMENT
 #200701409. SEE EXHIBIT "G" FOR ACCESSORIES.

Q-2 WEST SIXTEENTH CORNER TO SECTIONS 19 & 30, T-4-S, R-3-E
 #4 PIN CORNER "F" PER 2002 DNR SURVEY WHICH IS ATTACHED HERETO
 AND MADE A PART HEREOF AS EXHIBIT "E" AND CORNER ON SOUTH LINE OF
 SECTION 19 PER 2006 SURVEY BY LS451 OF RECORD IN INSTRUMENT
 #200701409. SEE EXHIBIT "G" FOR ACCESSORIES.

Q-9 SECTION CORNER TO SECTIONS 20, 21, 28 & 29, T-4-S, R-3-E
 RECOVERED FRACTURED STONE PER 1995 SURVEY BY LS131, SEE
 SURVEY BOOK 2, PAGE 254 AND 2007 SURVEY BY LS365. SEE INSTRUMENT
 #200800992. THE STONE IS IN AN E-W FENCE LINE ON THE E SIDE OF A BRACE
 POST, THE FENCE "T" CORNER IS 8.3' WEST.

SURVY FOR:
 THOMAS O. BUBE
 HARRISON COUNTY SURVEYOR
 300 N. CAPITOL AVENUE
 CORYDON, IN 47112

SURVEY BY:
 MCCAULEY & COMPANY, INC., P.S.C.
 PROFESSIONAL LAND SURVEYORS
 P.O. BOX 39
 ELIZABETH, IN 47117-0039
 812-969-2186
 E-mail mccauleypsc@verizon.net

JOB 10809

Point No. 18

Harrison Co. No. 0-9

9-0

T 4 S R 3 E 2nd Mer. County Harrison State Indiana

$\frac{1}{4}$ Corner common to Sections 20 and 21

EXISTING SURVEYS

Original Government Survey	Original Evidence Found
Year surveyed <u>1805</u> Original monument <u>Wood Post</u> <small>(wood post, stone, pile of stones, etc.)</small> <hr/> <p style="text-align:center;">Bearing Trees</p> Species _____ Diameter _____ Bearing _____ Distance _____	Year of search <u>N/A</u> By _____ Monument found _____ <hr/> <p style="text-align:center;">Original Bearing Trees Found</p> Species _____ Diameter _____ Bearing _____ Distance _____
Subsequent Corner Restoration	Evidence of Subsequent Corner Restoration Found
Year surveyed _____ By _____ Where filed or recorded _____ Monument _____ <small>(Original, concrete post, iron rod, etc...)</small> <hr/> <p style="text-align:center;">Bearing Trees, Reference Objects</p> Species _____ Diameter _____ Bearing _____ Distance _____	Year of search <u>2009</u> By <u>VHM</u> <u>Recovered railroad spike, 0.15' deep, in Brown-Cunningham Road, 7' South of North edge of pavement</u>

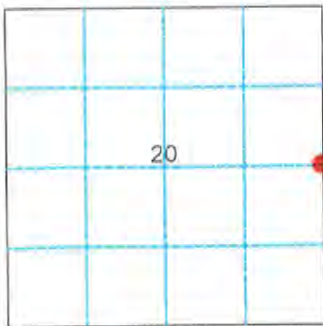

Relation of Evidence to Record Features Along Section Lines

Section line to sections _____
 Object _____
 Record Distance _____
 Measured Distance _____

Other Evidence

Describe evidence of use and occupation such as roads, fences, clearings, timber cutting lines, plantations, etc... Cite source of testimony, If any. _____

Perpetuation Record

Monument and accessories established. Include brief description of area. Set mag nail in concrete plug over railroad spike.

Tele. Ped	Fence	Mail Box
<u>W/ post & sign</u>	<u>Corner</u>	<u>Post</u>
<u>N 23° W</u>	<u>N 66° W</u>	<u>S 49° E</u>
<u>11.8'</u>	<u>41.0'</u>	<u>26.2'</u>
<u>MN + 1.0'</u>	<u>MN + 1.0'</u>	
<u>E. Side</u>	<u>SW. Side</u>	

- At time of search:
1. Did you have the record description? Yes X No _____
 2. How was search area located?
pacing, chaining, photo, maps, etc. SURVEYING
 3. Man hours spent in search N/A
 4. Do you think additional search might recover evidence? Yes _____ No X
 5. Signature Vet H.M.

Certified corner restoration certificate prepared Yes _____ No X
 Filed in county records at _____ Date _____ County No. _____
 Identified on aerial photo No. _____ Which is filed at _____