

HARRISON COUNTY RANGE 5 EAST 2 ND PRINCIPAL MERIDIAN
 TOWNSHIP 3 SOUTH
 CORNER 1-C 1-C

LOCATION	DESCRIPTION OF MONUMENT		DISTANCE FROM CORNER	BEARING FROM CORNER	DATE CHECKED	CHECKED BY	FIELD BOOK	REMARKS
	MONUMENT	REFERENCE						
S.W. Corner N.W. $\frac{1}{4}$ Section 6	Stone	48" Beech	33.00	N59-05-50E	5-10-83	T.B.	# Pg. 32	Sign Placed
		36" Beech	10.00	S57-41-20W	5-10-83	T.B.		Sign Placed
		31" Beech	40.90	N21-39-40W	5-10-83	T.B.		Sign Placed

This should be Book 2
Page 32

DIETZGEN NO. 385-3

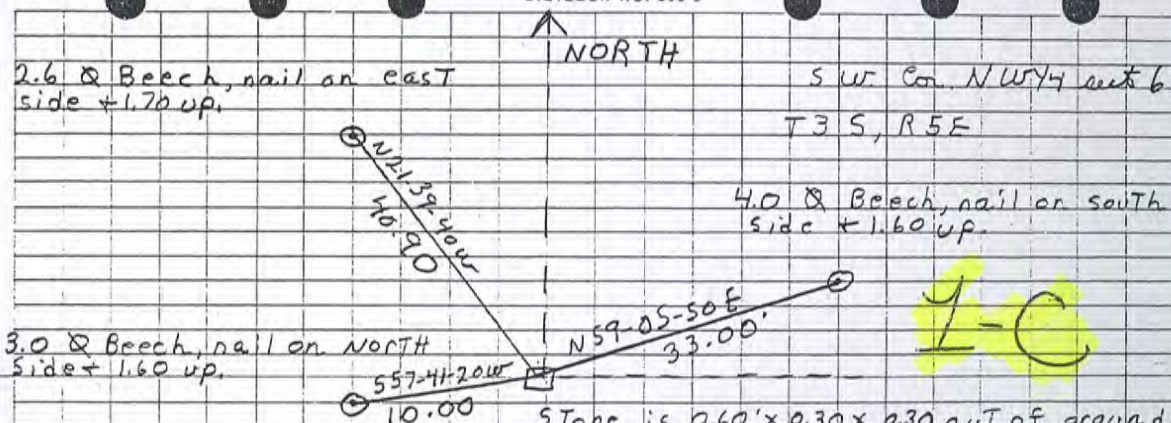

2.6 @ Beech, nail on east side + 1.70 up.

S.W. Cor. N.W. 1/4 sect 6
T3 S, R5 E

4.0 @ Beech, nail on south side + 1.60 up.

3.0 @ Beech, nail on north side + 1.60 up.

L-C

Stone is 0.60' x 0.30' x 0.30' out of ground. Stone has X in Top. Stone is marked with a metal post + sign "on south side"

All trees have a blaze with a aluminum nail in middle. All trees have a witness sign + a red ring painted around it.

Date 5-10-83
Party Chief T. Brown
Head Chain M. Moses
Bear Chain A. Clements

Page 31

1-E



SECTION 7,
TOWNSHIP 3 SOUTH, RANGE 5 EAST,
FRANKLIN TOWNSHIP,
HARRISON COUNTY, INDIANA

INST# 201206849

BARBARA BEST
HARRISON COUNTY RECORDER
12/20/2012 3:15 PM
PAGE 1 OF 4

FOR RECORDING INFORMATION

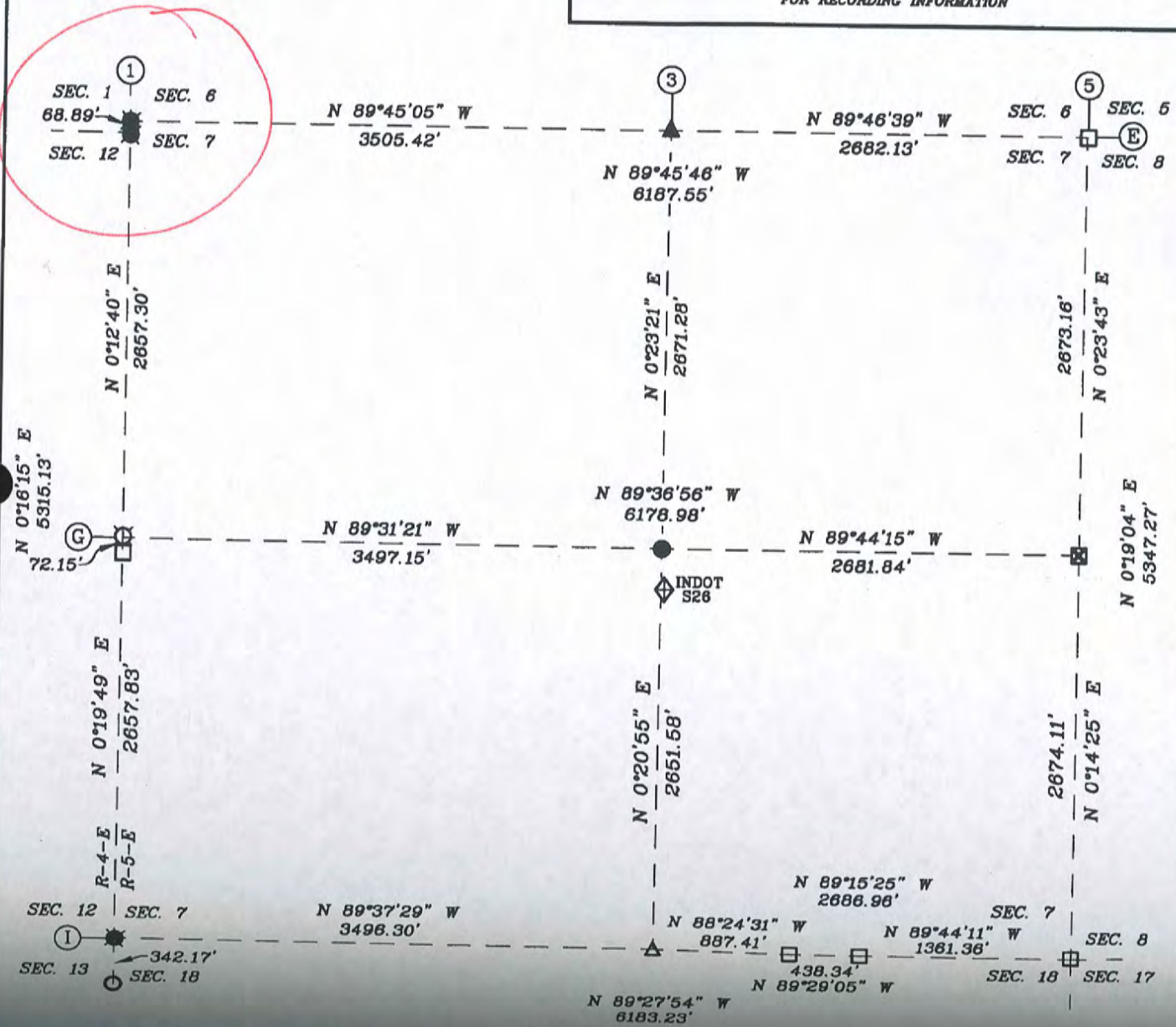

SURVEYOR'S CERTIFICATE

I, VICTOR H. MCCAULEY, PROFESSIONAL LAND SURVEYOR, REGISTERED BY THE LAWS OF THE STATE OF INDIANA, HEREBY DECLARE THAT I HAVE RECOVERED, RESTORED AND PERPETUATED THE CORNERS SHOWN HEREON IN SECTION 7, TOWNSHIP 3, SOUTH, RANGE 5 EAST, FRANKLIN TOWNSHIP, HARRISON COUNTY, INDIANA IN ACCORDANCE WITH IAC TITLE 865, THE RULES FOR SURVEYS OF PUBLIC LANDS AND THE STATUTES FOR THE STATE OF INDIANA, ALL TO THE BEST OF MY KNOWLEDGE AND BELIEF.



VICTOR H. MCCAULEY, INDIANA LS# 50336
DATE OF SURVEY: NOV. 30, 2012
LAST DATE OF FIELD WORK: NOV. 22, 2012

NORTH

LEGEND

- HISTORICAL STONE (SEE REPORT)
- ▣ EXISTING RAILROAD CROSS-TIE
- EXISTING PIPE (SEE REPORT)
- ⊙ EXISTING STEEL PIN W/CAP (SEE REPORT)
- STEEL PIN W/3/8" ALUM. DISC STAMPED TO DEPICT CORNER POSITION (SEE REPORT)
- EXISTING STEEL PIN (SEE REPORT)
- ▲ EXISTING MAG NAIL (SEE REPORT)
- ▲ MAG NAIL SET (SEE REPORT)
- ◆ INDOT S28
- Ⓝ HARRISON COUNTY REFERENCE INDEX NUMBER

**PLAT OF SURVEY
2012 HARRISON COUNTY PERPETUATION PROJECT**

SITUATED IN SECTION 7, TOWNSHIP 3 SOUTH, RANGE 5 EAST, FRANKLIN TOWNSHIP, HARRISON, INDIANA.

REPORT OF SURVEY

THIS SURVEY WAS PERFORMED FOR HAROLD KLINSTIVER, HARRISON COUNTY SURVEYOR AS A PERPETUATION PROJECT FOR THE CORNERS IN SECTION 7, TOWNSHIP 3 SOUTH, RANGE 5 EAST, FRANKLIN TOWNSHIP, HARRISON, INDIANA. THIS SURVEY IS A CONTINUATION OF SEVERAL PRIOR SURVEYS, IN THE SAME VICINITY, BY THIS FIRM.

THE ORIGINAL GOVERNMENT SURVEYS WERE CONDUCTED BY AARON DAYTON, SURVEYOR IN NOVEMBER OF 1805. SUBSEQUENT SURVEYS WERE PERFORMED BY HARRISON COUNTY SURVEYORS AND PRIVATE SURVEYORS AS CITED BELOW. THE ORIGINAL AND SUBSEQUENT SURVEYOR NOTES ARE ON FILE IN THE HARRISON COUNTY SURVEYOR'S OFFICE.

PRIOR TO PERFORMING THIS SURVEY, I REVIEWED THE AVAILABLE ORIGINAL, SUBSEQUENT AND PRIVATE SURVEY NOTES. I RESEARCHED PERTINENT DEEDS AND ADJOINING DEEDS. I CONTACTED ADJOINING LAND OWNERS, CONSULTED WITH THE HARRISON COUNTY SURVEYOR AND OTHER LOCAL SURVEYORS FOR INFORMATION PERTAINING TO THE LOCATION OF CORNERS NEEDED TO PERFORM THIS SURVEY.

THE CORNERS RECOVERED, RESTORED AND PERPETUATED BY THIS SURVEY ARE MARKED IN THE LEGEND. THE BEARING BETWEEN MONUMENTS IS GRID NORTH AS DETERMINED BY GPS SURVEYS.

HORIZONTAL AND VERTICAL CONTROLS FOR THIS SURVEY ARE BASED ON STATIC AND RTK GPS METHODS AND COORDINATES WERE CONSTRAINED TO AN NGS OPUS SOLUTION POSITION, INDIANA STATE PLANE COORDINATE SYSTEM, EAST ZONE, 1983(2012) DATUM, FOR AN ON-SITE GPS BASE STATION. THIS IS A RETRACEMENT "RURAL CLASS SURVEY" AS DEFINED BY 865 IAC 1-12 SECTION 7, PARAGRAPH 3 (e-3) AND THE FIELD WORK IS WITHIN THE "RELATIVE POSITIONAL ACCURACY" SPECIFICATIONS CITED THEREIN.

CONVENTIONAL TERRESTRIAL TRAVERSES WERE USED TO DETERMINE CORNER POSITIONS THAT WERE DEEMED UNSUITABLE FOR GPS OBSERVATIONS. THE POSITION OF MONUMENTS WAS VERIFIED WITH REDUNDANT MEASUREMENTS. ALL TRAVERSES WERE EITHER CLOSED TRAVERSES OR WERE CONTROLLED BY GPS SURVEY METHODS

THIS SURVEY IS BASED ON THE INDIANA STATE PLANE COORDINATE SYSTEM, EAST ZONE, 1983 (2012) DATUM, U.S. SURVEY FOOT. THE DISTANCES SHOWN ARE SEA LEVEL GRID DISTANCES, BASED ON A COMBINED SCALE FACTOR OF 0.99994034. TO CONVERT SURVEY DISTANCES TO HORIZONTAL GROUND LEVEL DISTANCES, DIVIDE THE SURVEY DISTANCES BY THE SCALE FACTOR

CORNERS MONUMENTED AND PERPETUATED

E-1 WEST SECTION CORNER TO SECTIONS 6 & 7, T-3-S, R-5-E

RESTORED CORNER POSITION ON THE RANGE LINE PER THE STANDARD INSTRUCTIONS, FROM CORNERS RECOVERED TO THE EAST. SET #5 BY 30" STEEL PIN WITH 3/4" ALUMINUM DISK STAMPED TO DEPICT THE CORNER POSITION. THE MONUMENT IS ON THE WEST BANK OF A DRY RUN AT A 90° BEND, NEAR A VERY OLD AND PROMINENT CULTURAL INTERSECTION. THE POSITION OF THE CORNER IS SUPPORTED BY MEASUREMENTS TO ADJACENT MONUMENTS IN ALL CARDINAL DIRECTIONS AND BY VERY OLD AND DISTINCT CULTURAL FEATURES IN THE VICINITY. CORNER ACCESSORIES ESTABLISHED:
SET CARSONITE POST 0.5' SOUTH AND PLACED A CAIRN OF ROCKS AROUND THE MONUMENT
ELM 10", S8°E, 17.63' TO A MAG NAIL 2.5' UP ON E SIDE
ELM 8", N31°E, 8.74' TO A MAG NAIL 0.6' UP ON W SIDE W/HCSS
FENCE INSULATOR IN TOP OF X-TIE FENCE POST, S1°25'33"W, 40.22'
SEC. COR. MONUMENT, S0°13'14"W, 68.89'

E-3 QUARTER CORNER TO SECTIONS 6 & 7, T-3-S, R-5-E

RECOVERED STEEL PIN 0.7' DEEP IN NORTH EDGE OF GEORGES HILL ROAD AT "T" INTERSECTION WITH THE INTERCHANGE ROAD. SET A MAG HUB IN A CONCRETE PLUG OVER THE MONUMENT. THIS CORNER HAS A LONG LINAGE AND HAS BEEN USED BY LOCAL SURVEYORS AS THE QUARTER CORNER SINCE CIRCA 1960. THE MONUMENT IS AT A VERY OLD AND PROMINENT CULTURAL INTERSECTION. THE POSITION OF THE CORNER IS SUPPORTED BY MEASUREMENTS TO ADJACENT MONUMENTS IN ALL CARDINAL DIRECTIONS AND BY VERY OLD

THE ORIGINAL GOVERNMENT SURVEYS WERE CONDUCTED BY AARON DAYTON, SURVEYOR IN NOVEMBER OF 1805. SUBSEQUENT SURVEYS WERE PERFORMED BY HARRISON COUNTY SURVEYORS AND PRIVATE SURVEYORS AS CITED BELOW. THE ORIGINAL AND SUBSEQUENT SURVEYOR NOTES ARE ON FILE IN THE HARRISON COUNTY SURVEYOR'S OFFICE.

PRIOR TO PERFORMING THIS SURVEY, I REVIEWED THE AVAILABLE ORIGINAL, SUBSEQUENT AND PRIVATE SURVEY NOTES. I RESEARCHED PERTINENT DEEDS AND ADJOINING DEEDS. I CONTACTED ADJOINING LAND OWNERS, CONSULTED WITH THE HARRISON COUNTY SURVEYOR AND OTHER LOCAL SURVEYORS FOR INFORMATION PERTAINING TO THE LOCATION OF CORNERS NEEDED TO PERFORM THIS SURVEY.

THE CORNERS RECOVERED, RESTORED AND PERPETUATED BY THIS SURVEY ARE MARKED IN THE LEGEND. THE BEARING BETWEEN MONUMENTS IS GRID NORTH AS DETERMINED BY GPS SURVEYS.

HORIZONTAL AND VERTICAL CONTROLS FOR THIS SURVEY ARE BASED ON STATIC AND RTK GPS METHODS AND COORDINATES WERE CONSTRAINED TO AN NGS OPUS SOLUTION POSITION, INDIANA STATE PLANE COORDINATE SYSTEM, EAST ZONE, 1983(2012) DATUM, FOR AN ON-SITE GPS BASE STATION. THIS IS A RETRACEMENT "RURAL CLASS SURVEY" AS DEFINED BY 865 IAC 1-12 SECTION 7, PARAGRAPH 3 (e-3) AND THE FIELD WORK IS WITHIN THE "RELATIVE POSITIONAL ACCURACY" SPECIFICATIONS CITED THEREIN.

CONVENTIONAL TERRESTRIAL TRAVERSES WERE USED TO DETERMINE CORNER POSITIONS THAT WERE DEEMED UNSUITABLE FOR GPS OBSERVATIONS. THE POSITION OF MONUMENTS WAS VERIFIED WITH REDUNDANT MEASUREMENTS. ALL TRAVERSES WERE EITHER CLOSED TRAVERSES OR WERE CONTROLLED BY GPS SURVEY METHODS

THIS SURVEY IS BASED ON THE INDIANA STATE PLANE COORDINATE SYSTEM, EAST ZONE, 1983 (2012) DATUM, U.S. SURVEY FOOT. THE DISTANCES SHOWN ARE SEA LEVEL GRID DISTANCES, BASED ON A COMBINED SCALE FACTOR OF 0.99994034. TO CONVERT SURVEY DISTANCES TO HORIZONTAL GROUND LEVEL DISTANCES, DIVIDE THE SURVEY DISTANCES BY THE SCALE FACTOR

CORNERS MONUMENTED AND PERPETUATED

E-1 WEST SECTION CORNER TO SECTIONS 6 & 7, T-3-S, R-5-E

RESTORED CORNER POSITION ON THE RANGE LINE PER THE STANDARD INSTRUCTIONS, FROM CORNERS RECOVERED TO THE EAST. SET #5 BY 30" STEEL PIN WITH 3/4" ALUMINUM DISK STAMPED TO DEPICT THE CORNER POSITION. THE MONUMENT IS ON THE WEST BANK OF A DRY RUN AT A 90° BEND, NEAR A VERY OLD AND PROMINENT CULTURAL INTERSECTION. THE POSITION OF THE CORNER IS SUPPORTED BY MEASUREMENTS TO ADJACENT MONUMENTS IN ALL CARDINAL DIRECTIONS AND BY VERY OLD AND DISTINCT CULTURAL FEATURES IN THE VICINITY. CORNER ACCESSORIES ESTABLISHED:

- SET CARSONITE POST 0.5' SOUTH AND PLACED A CAIRN OF ROCKS AROUND THE MONUMENT
- ELM 10", S8°E, 17.63' TO A MAG NAIL 2.5' UP ON E SIDE
- ELM 8", N31°E, 8.74' TO A MAG NAIL 0.6' UP ON W SIDE W/HCSS
- FENCE INSULATOR IN TOP OF X-TIE FENCE POST, S1°25'33"W, 40.22'
- SEC. COR. MONUMENT, S0°13'14"W, 68.89'

E-3 QUARTER CORNER TO SECTIONS 6 & 7, T-3-S, R-5-E

RECOVERED STEEL PIN 0.7' DEEP IN NORTH EDGE OF GEORGES HILL ROAD AT "T" INTERSECTION WITH THE INTERCHANGE ROAD. SET A MAG HUB IN A CONCRETE PLUG OVER THE MONUMENT. THIS CORNER HAS A LONG LINAGE AND HAS BEEN USED BY LOCAL SURVEYORS AS THE QUARTER CORNER SINCE CIRCA 1960. THE MONUMENT IS AT A VERY OLD AND PROMINENT CULTURAL INTERSECTION. THE POSITION OF THE CORNER IS SUPPORTED BY MEASUREMENTS TO ADJACENT MONUMENTS IN ALL CARDINAL DIRECTIONS AND BY VERY OLD AND DISTINCT CULTURAL FEATURES IN THE VICINITY. SEE SURVEY OF RECORD IN INSTRUMENT NUMBER 200700657. NO CORNER ACCESSORIES ESTABLISHED THIS SURVEY.

JOB # 20077-07

**PLAT OF SURVEY
2012 HARRISON COUNTY PERPETUATION PROJECT**

SITUATED IN SECTION 7, TOWNSHIP 3 SOUTH, RANGE 5 EAST, FRANKLIN TOWNSHIP, HARRISON, INDIANA.

CORNERS MONUMENTED AND PERPETUATED CONTINUED

I-4 EAST SIXTEENTH CORNER TO SECTIONS 7 & 18, T-3-S, R-5-E

RECOVERED STONE PER BROOKSIDE SUBDIVISION, SEE PLAT BOOK 4, PAGE 38 AND SURVEY BOOK 3, PAGE 648. THE MONUMENT WAS LEFT IN PLACE AS RECOVERED. THIS CORNER HAS A LONG LINAGE AND HAS BEEN USED BY LOCAL SURVEYORS AS THE SECTION CORNER FOR WELL OVER 15 YEARS. THE POSITION OF THE CORNER IS SUPPORTED BY MEASUREMENTS TO ADJACENT MONUMENTS IN ALL CARDINAL DIRECTIONS AND BY VERY OLD AND DISTINCT CULTURAL FEATURES IN THE VICINITY. NO CORNER ACCESSORIES ESTABLISHED THIS SURVEY.

I-5 SECTION CORNER TO SECTIONS 7, 8, 17 & 18, T-3-S, R-5-E

RECOVERED LIMESTONE 0.6' BY 0.4' PROJECTING 0.4' WITH YELLOW HCSS, 0.6' EAST. THE MONUMENT WAS LEFT IN PLACE AS RECOVERED. THIS CORNER HAS A LONG LINAGE AND HAS BEEN USED BY LOCAL SURVEYORS AS THE SECTION CORNER FOR WELL OVER 15 YEARS. THE POSITION OF THE CORNER IS SUPPORTED BY MEASUREMENTS TO ADJACENT MONUMENTS IN ALL CARDINAL DIRECTIONS AND BY VERY OLD AND DISTINCT CULTURAL FEATURES IN THE VICINITY. SEE PLAT BOOK 4, PAGE 38. CORNER ACCESSORIES ESTABLISHED:

R. OAK 26", N74°W, 19.94' TO A MAG NAIL 0.6' UP ON S SIDE
BEECH 24", S27°W, 23.32' (SLOPE) TO A MAG NAIL 0.6' UP ON E SIDE
SUGAR 13", N78°E, 29.55' TO A MAG NAIL 0.6' UP ON N SIDE W/HCSS

SURVEYOR'S AFFIDAVIT

I, VICTOR H. McCAULEY, PROFESSIONAL LAND SURVEYOR, AND REGISTERED BY THE LAWS OF THE STATE OF INDIANA, HEREBY CERTIFY THAT I HAVE SURVEYED THE LANDS IN SECTION 7, TOWNSHIP 3 SOUTH, RANGE 5 EAST, FRANKLIN TOWNSHIP, HARRISON COUNTY, INDIANA, IN ACCORDANCE WITH IAC TITLE 865 AND THE RULES FOR SURVEYS OF PUBLIC LANDS AND THE STATUTES OF THE STATE OF INDIANA, ALL TO THE BEST OF MY KNOWLEDGE AND BELIEF.

THE PLAT MAP AND SURVEY NOTES ARE AN ACCURATE REPRESENTATION OF THE CORNERS RECOVERED AND RESTORED DURING THIS SURVEY. LAST DATE OF FIELD WORK WAS NOVEMBER 22, 2012.

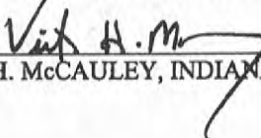

VICTOR H. McCAULEY, INDIANA LS# 0336 Nov. 30, 2012
DATE

DECLARATION

I AFFIRM, UNDER THE PENALTIES FOR PERJURY, THAT I HAVE TAKEN RESPONSIBLE CARE TO REDACT, EACH SOCIAL SECURITY NUMBER IN THE DOCUMENT, UNLESS REQUIRED BY LAW.

DECLARANT

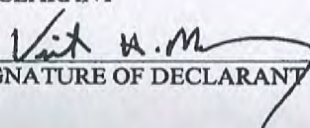
VICTOR H. McCAULEY

SIGNATURE OF DECLARANT

PRINTED NAME OF DECLARANT

LAND CORNER RECORD
(RECTANGULAR SURVEYS)

Harrison Co. No. I-E

T 3 S, R 5 E 2nd Prin. Mer. County Harrison State Indiana

West Section Corner common to Sections 6 and 7

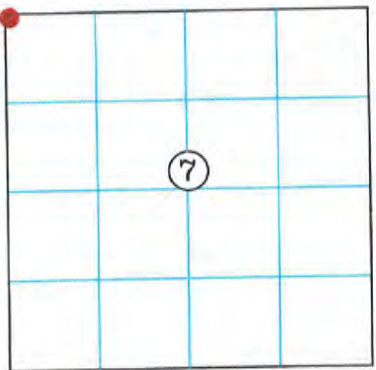
EXISTING SURVEYS	
No Original Government Survey Evidence Recovered	Picture
N/A	
Subsequent Corner Restoration	Evidence of Subsequent Corner Restoration Found
Year surveyed _____ By _____ Where filed or recorded _____ Monument _____ <small>(Original, concrete post, iron rod, etc...)</small>	Year of search <u>2012</u> By <u>VHM</u>
Bearing Trees, Reference Objects	
Species _____ Diameter _____ Bearing _____ Distance _____	
	<p style="text-align: center;">Perpetuation Record</p> <p>Monument and accessories established. Include brief description of area. <u>Restored corner position on the Range Line per the Standard Instructions, from corners recovered to the East. Set #5 by 30" steel pin with 3/4" aluminum disk stamped to depict the corner position. The monument is on the West Bank of a dry run at a 90° bend near a very old and prominent cultural intersection. The position of the corner is supported by measurements to adjacent monuments in all cardinal directions and by very old and distinct cultural features in the vicinity.</u></p> <p><u>Corner accessories established:</u></p> <p><u>Set caronsite post 0.5' South and placed a cairn of rocks around the monument</u></p> <p><u>Elm 10", S 8° E, 17.63' to a mag nail 2.5' up on East side</u></p> <p><u>Elm 8", N 31° E, 8.74' to a mag nail 0.6' up on West side with a Harrison County Surveyor's sign</u></p> <p><u>Fence Insulator in top of X-tie fence post, S 1° 25' 33" W, 40.22' Section Corner Monument, S 0° 13' 14" W, 68.89'</u></p> <p>N: 1098881.16 { IDOT E: 231897.40 { S26</p> <p>N: 1101831.49 { Corner E: 228387.90 {</p> <p style="text-align: right;"><i>Handled K. Luster 2012</i></p>
Signature <u>Vick H. M...</u> Date: <u>November 30, 2012</u>	

1-G



8 1 8 8 8 0 2
Tx:4014226

INST# 201206849

BARBARA BEST
HARRISON COUNTY RECORDER
12/20/2012 3:15 PM
PAGE 1 OF 4

SECTION 7,
TOWNSHIP 3 SOUTH, RANGE 5 EAST,
FRANKLIN TOWNSHIP,
HARRISON COUNTY, INDIANA

FOR RECORDING INFORMATION

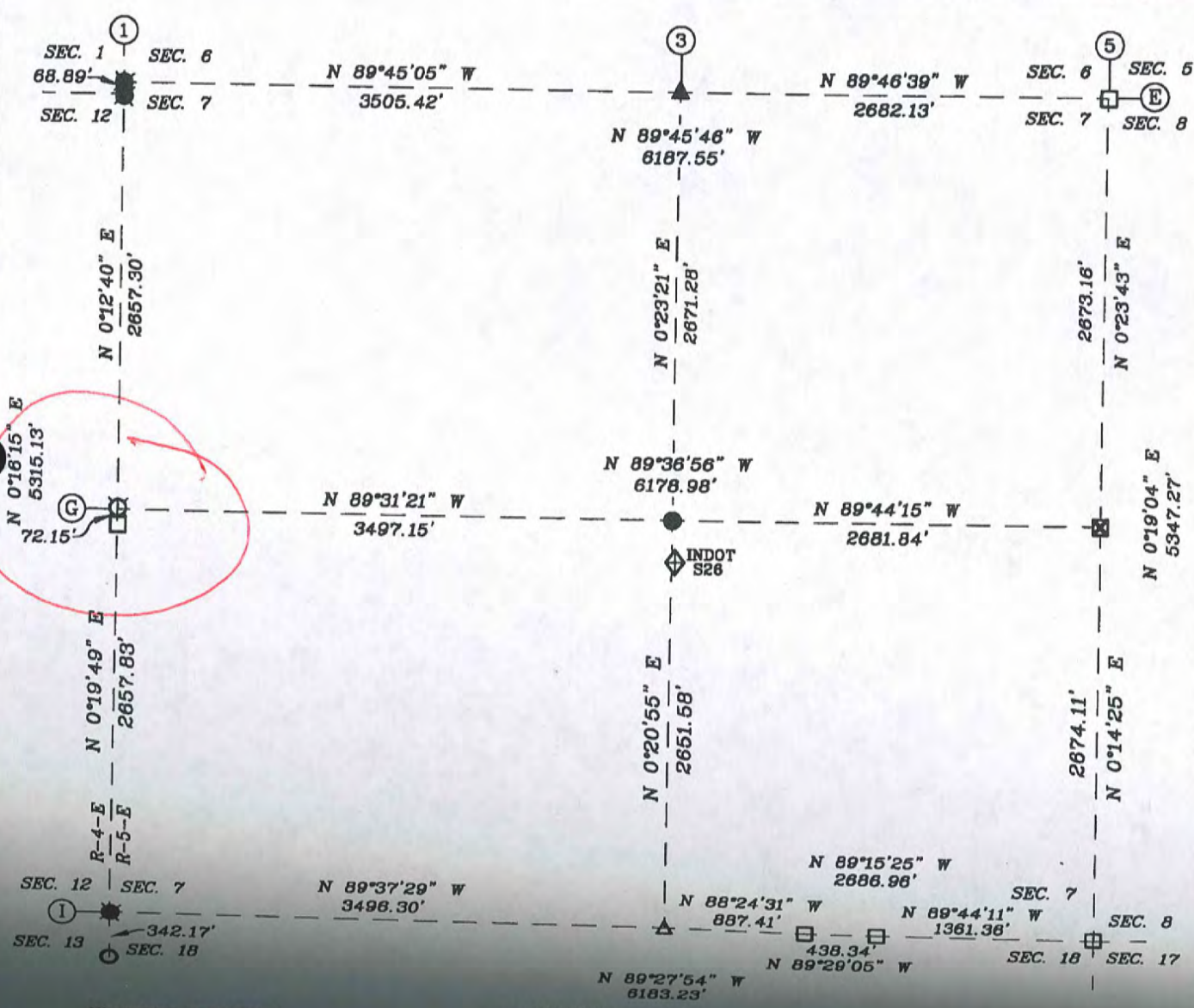

SURVEYOR'S CERTIFICATE

I, VICTOR H. MCCAULEY, PROFESSIONAL LAND SURVEYOR, REGISTERED BY THE LAWS OF THE STATE OF INDIANA, HEREBY DECLARE THAT I HAVE RECONSIDERED, RESTORED AND PERFECTED THE CORNER AND THE ADJACENT SECTIONS 7, TOWNSHIP 3 SOUTH, RANGE 5 EAST, FRANKLIN TOWNSHIP, HARRISON COUNTY, INDIANA IN ACCORDANCE WITH IAC TITLE 865, THE RULES FOR SURVEYS OF PUBLIC LANDS AND THE STATUTES OF THE STATE OF INDIANA, ALL TO THE BEST OF MY KNOWLEDGE AND BELIEF.

Victor H. McCauley
VICTOR H. MCCAULEY, INDIANA LS# 50336
DATE OF SURVEY: NOV. 30, 2012
LAST DATE OF FIELD WORK: NOV. 22, 2012



NORTH

LEGEND

- HISTORICAL STONE (SEE REPORT)
- EXISTING RAILROAD CROSS-TIE
- EXISTING PIPE (SEE REPORT)
- EXISTING STEEL PIN W/CAP (SEE REPORT)
- STEEL PIN W/3/8" ALUM. DISC STAMPED TO DEPICT CORNER POSITION (SEE REPORT)
- EXISTING STEEL PIN (SEE REPORT)
- EXISTING MAG NAIL (SEE REPORT)
- MAG NAIL SET (SEE REPORT)
- INDOT S26
- HARRISON COUNTY REFERENCE INDEX NUMBER

THIS SURVEY IS BASED ON THE INDIANA STATE PLAT

DECLARATION

G-1

**PLAT OF SURVEY
2012 HARRISON COUNTY PERPETUATION PROJECT**

SITUATED IN SECTION 7, TOWNSHIP 3 SOUTH, RANGE 5 EAST, FRANKLIN TOWNSHIP, HARRISON, INDIANA.

REPORT OF SURVEY

THIS SURVEY WAS PERFORMED FOR HAROLD KLINSTIVER, HARRISON COUNTY SURVEYOR AS A PERPETUATION PROJECT FOR THE CORNERS IN SECTION 7, TOWNSHIP 3 SOUTH, RANGE 5 EAST, FRANKLIN TOWNSHIP, HARRISON, INDIANA. THIS SURVEY IS A CONTINUATION OF SEVERAL PRIOR SURVEYS, IN THE SAME VICINITY, BY THIS FIRM.

THE ORIGINAL GOVERNMENT SURVEYS WERE CONDUCTED BY AARON DAYTON, SURVEYOR IN NOVEMBER OF 1805. SUBSEQUENT SURVEYS WERE PERFORMED BY HARRISON COUNTY SURVEYORS AND PRIVATE SURVEYORS AS CITED BELOW. THE ORIGINAL AND SUBSEQUENT SURVEYOR NOTES ARE ON FILE IN THE HARRISON COUNTY SURVEYOR'S OFFICE.

PRIOR TO PERFORMING THIS SURVEY, I REVIEWED THE AVAILABLE ORIGINAL, SUBSEQUENT AND PRIVATE SURVEY NOTES. I RESEARCHED PERTINENT DEEDS AND ADJOINING DEEDS. I CONTACTED ADJOINING LAND OWNERS, CONSULTED WITH THE HARRISON COUNTY SURVEYOR AND OTHER LOCAL SURVEYORS FOR INFORMATION PERTAINING TO THE LOCATION OF CORNERS NEEDED TO PERFORM THIS SURVEY.

THE CORNERS RECOVERED, RESTORED AND PERPETUATED BY THIS SURVEY ARE MARKED IN THE LEGEND. THE BEARING BETWEEN MONUMENTS IS GRID NORTH AS DETERMINED BY GPS SURVEYS.

HORIZONTAL AND VERTICAL CONTROLS FOR THIS SURVEY ARE BASED ON STATIC AND RTK GPS METHODS AND COORDINATES WERE CONSTRAINED TO AN NGS OPUS SOLUTION POSITION, INDIANA STATE PLANE COORDINATE SYSTEM, EAST ZONE, 1983(2012) DATUM, FOR AN ON-SITE GPS BASE STATION. THIS IS A RETRACEMENT "RURAL CLASS SURVEY" AS DEFINED BY 865 IAC 1-12 SECTION 7, PARAGRAPH 3 (e-3) AND THE FIELD WORK IS WITHIN THE "RELATIVE POSITIONAL ACCURACY" SPECIFICATIONS CITED THEREIN.

CONVENTIONAL TERRESTRIAL TRAVERSES WERE USED TO DETERMINE CORNER POSITIONS THAT WERE DEEMED UNSUITABLE FOR GPS OBSERVATIONS. THE POSITION OF MONUMENTS WAS VERIFIED WITH REDUNDANT MEASUREMENTS. ALL TRAVERSES WERE EITHER CLOSED TRAVERSES OR WERE CONTROLLED BY GPS SURVEY METHODS

THIS SURVEY IS BASED ON THE INDIANA STATE PLANE COORDINATE SYSTEM, EAST ZONE, 1983 (2012) DATUM, U.S. SURVEY FOOT. THE DISTANCES SHOWN ARE SEA LEVEL GRID DISTANCES, BASED ON A COMBINED SCALE FACTOR OF 0.99994034. TO CONVERT SURVEY DISTANCES TO HORIZONTAL GROUND LEVEL DISTANCES, DIVIDE THE SURVEY DISTANCES BY THE SCALE FACTOR

CORNERS MONUMENTED AND PERPETUATED

E-1 WEST SECTION CORNER TO SECTIONS 6 & 7, T-3-S, R-5-E

RESTORED CORNER POSITION ON THE RANGE LINE PER THE STANDARD INSTRUCTIONS, FROM CORNERS RECOVERED TO THE EAST. SET #5 BY 30" STEEL PIN WITH 3/4" ALUMINUM DISK STAMPED TO DEPICT THE CORNER POSITION. THE MONUMENT IS ON THE WEST BANK OF A DRY RUN AT A 90° BEND, NEAR A VERY OLD AND PROMINENT CULTURAL INTERSECTION. THE POSITION OF THE CORNER IS SUPPORTED BY MEASUREMENTS TO ADJACENT MONUMENTS IN ALL CARDINAL DIRECTIONS AND BY VERY OLD AND DISTINCT CULTURAL FEATURES IN THE VICINITY. CORNER ACCESSORIES ESTABLISHED:

- SET CARSONITE POST 0.5' SOUTH AND PLACED A CAIRN OF ROCKS AROUND THE MONUMENT
- ELM 10", S8°E, 17.63' TO A MAG NAIL 2.5' UP ON E SIDE
- ELM 8", N31°E, 8.74' TO A MAG NAIL 0.6' UP ON W SIDE W/HCSS
- FENCE INSULATOR IN TOP OF X-TIE FENCE POST, S1°25'33"W, 40.22'
- SEC. COR. MONUMENT, S0°13'14"W, 68.89'

E-3 QUARTER CORNER TO SECTIONS 6 & 7, T-3-S, R-5-E

RECOVERED STEEL PIN 0.7' DEEP IN NORTH EDGE OF GEORGES HILL ROAD AT "T" INTERSECTION WITH THE INTERCHANGE ROAD. SET A MAG HUB IN A CONCRETE PLUG OVER THE MONUMENT. THIS CORNER HAS A LONG LINAGE AND HAS BEEN USED BY LOCAL SURVEYORS AS THE QUARTER CORNER SINCE CIRCA 1960. THE MONUMENT IS AT A VERY OLD AND PROMINENT CULTURAL INTERSECTION. THE POSITION OF THE CORNER IS SUPPORTED BY MEASUREMENTS TO ADJACENT MONUMENTS IN ALL CARDINAL DIRECTIONS AND BY VERY OLD

THE ORIGINAL GOVERNMENT SURVEYS WERE CONDUCTED BY AARON DAYTON, SURVEYOR IN NOVEMBER OF 1805. SUBSEQUENT SURVEYS WERE PERFORMED BY HARRISON COUNTY SURVEYORS AND PRIVATE SURVEYORS AS CITED BELOW. THE ORIGINAL AND SUBSEQUENT SURVEYOR NOTES ARE ON FILE IN THE HARRISON COUNTY SURVEYOR'S OFFICE.

PRIOR TO PERFORMING THIS SURVEY, I REVIEWED THE AVAILABLE ORIGINAL, SUBSEQUENT AND PRIVATE SURVEY NOTES. I RESEARCHED PERTINENT DEEDS AND ADJOINING DEEDS. I CONTACTED ADJOINING LAND OWNERS, CONSULTED WITH THE HARRISON COUNTY SURVEYOR AND OTHER LOCAL SURVEYORS FOR INFORMATION PERTAINING TO THE LOCATION OF CORNERS NEEDED TO PERFORM THIS SURVEY.

THE CORNERS RECOVERED, RESTORED AND PERPETUATED BY THIS SURVEY ARE MARKED IN THE LEGEND. THE BEARING BETWEEN MONUMENTS IS GRID NORTH AS DETERMINED BY GPS SURVEYS.

HORIZONTAL AND VERTICAL CONTROLS FOR THIS SURVEY ARE BASED ON STATIC AND RTK GPS METHODS AND COORDINATES WERE CONSTRAINED TO AN NGS OPUS SOLUTION POSITION, INDIANA STATE PLANE COORDINATE SYSTEM, EAST ZONE, 1983(2012) DATUM, FOR AN ON-SITE GPS BASE STATION. THIS IS A RETRACEMENT "RURAL CLASS SURVEY" AS DEFINED BY 865 IAC 1-12 SECTION 7, PARAGRAPH 3 (e-3) AND THE FIELD WORK IS WITHIN THE "RELATIVE POSITIONAL ACCURACY" SPECIFICATIONS CITED THEREIN.

CONVENTIONAL TERRESTRIAL TRAVERSES WERE USED TO DETERMINE CORNER POSITIONS THAT WERE DEEMED UNSUITABLE FOR GPS OBSERVATIONS. THE POSITION OF MONUMENTS WAS VERIFIED WITH REDUNDANT MEASUREMENTS. ALL TRAVERSES WERE EITHER CLOSED TRAVERSES OR WERE CONTROLLED BY GPS SURVEY METHODS

THIS SURVEY IS BASED ON THE INDIANA STATE PLANE COORDINATE SYSTEM, EAST ZONE, 1983 (2012) DATUM, U.S. SURVEY FOOT. THE DISTANCES SHOWN ARE SEA LEVEL GRID DISTANCES, BASED ON A COMBINED SCALE FACTOR OF 0.99994034. TO CONVERT SURVEY DISTANCES TO HORIZONTAL GROUND LEVEL DISTANCES, DIVIDE THE SURVEY DISTANCES BY THE SCALE FACTOR

CORNERS MONUMENTED AND PERPETUATED

E-1 WEST SECTION CORNER TO SECTIONS 6 & 7, T-3-S, R-5-E

RESTORED CORNER POSITION ON THE RANGE LINE PER THE STANDARD INSTRUCTIONS, FROM CORNERS RECOVERED TO THE EAST. SET #5 BY 30" STEEL PIN WITH 3/4" ALUMINUM DISK STAMPED TO DEPICT THE CORNER POSITION. THE MONUMENT IS ON THE WEST BANK OF A DRY RUN AT A 90° BEND, NEAR A VERY OLD AND PROMINENT CULTURAL INTERSECTION. THE POSITION OF THE CORNER IS SUPPORTED BY MEASUREMENTS TO ADJACENT MONUMENTS IN ALL CARDINAL DIRECTIONS AND BY VERY OLD AND DISTINCT CULTURAL FEATURES IN THE VICINITY. CORNER ACCESSORIES ESTABLISHED:

SET CARSONITE POST 0.5' SOUTH AND PLACED A CAIRN OF ROCKS AROUND THE MONUMENT
ELM 10", S8°E, 17.63' TO A MAG NAIL 2.5' UP ON E SIDE
ELM 8", N31°E, 8.74' TO A MAG NAIL 0.6' UP ON W SIDE W/HCSS
FENCE INSULATOR IN TOP OF X-TIE FENCE POST, S1°25'33"W, 40.22'
SEC. COR. MONUMENT, S0°13'14"W, 68.89'

E-3 QUARTER CORNER TO SECTIONS 6 & 7, T-3-S, R-5-E

RECOVERED STEEL PIN 0.7' DEEP IN NORTH EDGE OF GEORGES HILL ROAD AT "T" INTERSECTION WITH THE INTERCHANGE ROAD. SET A MAG HUB IN A CONCRETE PLUG OVER THE MONUMENT. THIS CORNER HAS A LONG LINAGE AND HAS BEEN USED BY LOCAL SURVEYORS AS THE QUARTER CORNER SINCE CIRCA 1960. THE MONUMENT IS AT A VERY OLD AND PROMINENT CULTURAL INTERSECTION. THE POSITION OF THE CORNER IS SUPPORTED BY MEASUREMENTS TO ADJACENT MONUMENTS IN ALL CARDINAL DIRECTIONS AND BY VERY OLD AND DISTINCT CULTURAL FEATURES IN THE VICINITY. SEE SURVEY OF RECORD IN INSTRUMENT NUMBER 200700657. NO CORNER ACCESSORIES ESTABLISHED THIS SURVEY.

JOB # 20077-07

G-1

**PLAT OF SURVEY
2012 HARRISON COUNTY PERPETUATION PROJECT**

SITUATED IN SECTION 7, TOWNSHIP 3 SOUTH, RANGE 5 EAST, FRANKLIN TOWNSHIP, HARRISON, INDIANA.

CORNERS MONUMENTED AND PERPETUATED CONTINUED

E-5 SECTION CORNER TO SECTIONS 5, 6, 7 & 8, T-3-S, R-5-E

RECOVERED LIMESTONE, 0.3' BY 0.3' WITH A "+" CUT ON TOP, FLUSH WITH THE GROUND. THE STONE IS NEAR THE PI OF A 90° BEND IN LANESVILLE-COUNTY LINE ROAD. THE MONUMENT WAS LEFT IN PLACE AS RECOVERED. THIS CORNER HAS A LONG LINAGE AND HAS BEEN USED BY LOCAL SURVEYORS AS THE SECTION CORNER. THE POSITION OF THE CORNER IS SUPPORTED BY MEASUREMENTS TO ADJACENT MONUMENTS IN ALL CARDINAL DIRECTIONS AND BY VERY OLD AND DISTINCT CULTURAL FEATURES IN THE VICINITY. SEE SURVEY OF RECORD IN INSTRUMENT NUMBERS 200700657, 200902128 AND 201100712. CORNER ACCESSORIES

ESTABLISHED:

- SET CARSONITE POST, 3' SOUTH
- CHERRY 11", S30°W, 12.29' TO A MAG NAIL 1.5' UP IN NW SIDE W/HCSS
- END 12" CMP, N21°W, 5.0'
- STREET SIGN POST, N76°W, 15.65'

G-1 WEST QUARTER CORNER TO SECTION 07, T-3-S, R-5-E

RECOVERED #5 STEEL PIN W/CAP BY RUCKMAN. THE MONUMENT IS 13.2' EAST OF THE EAST EDGE OF A DRIVEWAY AND 34' NORTH OF THE CENTERLINE OF CRANDALL-LANESVILLE ROAD. THE POSITION OF THE CORNER IS SUPPORTED BY MEASUREMENTS TO ADJACENT MONUMENTS IN ALL CARDINAL DIRECTIONS AND BY VERY OLD AND DISTINCT CULTURAL FEATURES IN THE VICINITY. REPLACED RUCKMANS CAP WITH 3/4" ALUMINUM DISK STAMPED TO DEPICT THE CORNER POSITION. SEE SURVEY OF RECORD IN INSTRUMENT

- NUMBER 200700657. CORNER ACCESSORIES ESTABLISHED:
- STONE FOR QUARTER CORNER TO THE WEST, SOUTH, 72.15'
- UTILITY POLE, N1°E, 29.47' TO A MAG NAIL 0.5' UP ON E SIDE
- PINE 8", N67°W, 11.4'
- TEL PED, SOUTH, 22.7'
- WATER METER, S49°W, 39.4'

G-3 CENTER QUARTER CORNER TO SECTION 7, T-3-S, R-5-E

RECOVERED 1" PIN IN 21" CONCRETE PAD IN THE LANESVILLE INTERCHANGE ROAD. THE MONUMENT WAS LEFT IN PLACE AS RECOVERED. THE POSITION OF THE CORNER IS SUPPORTED BY MEASUREMENTS TO ADJACENT MONUMENTS IN ALL CARDINAL DIRECTIONS AND BY VERY OLD AND DISTINCT CULTURAL FEATURES IN THE VICINITY. SEE SURVEYS OF RECORD IN SURVEY BOOK 3, PAGE 648 AND INSTRUMENT NUMBERS #200902128 AND #201100712. NO CORNER ACCESSORIES ESTABLISHED THIS SURVEY.

G-5 QUARTER SECTION CORNER TO SECTIONS 7 & 8, T-3-S, R-5-E

RECOVERED X-TIE POST WITH A MARKED STONE LYING AGAINST THE POST. THE POST IS AT A VERY OLD AND PROMINENT CULTURAL INTERSECTION. THE POSITION OF THE CORNER IS SUPPORTED BY MEASUREMENTS TO ADJACENT MONUMENTS IN SECTION 7 AND BY VERY OLD AND DISTINCT CULTURAL FEATURES IN THE VICINITY. A HARRISON COUNTY SURVEYOR'S SIGN (HCSS) WAS PLACED ON THE NORTH SIDE OF THE POST. NO CORNER ACCESSORIES ESTABLISHED THIS SURVEY.

I-1 WEST SECTION CORNER TO SECTIONS 7 & 18, T-3-S, R-5-E

RESTORED CORNER POSITION ON THE RANGE LINE PER THE STANDARD INSTRUCTIONS, FROM CORNERS RECOVERED TO THE EAST. SET #5 BY 30" STEEL PIN WITH 3/4" ALUMINUM DISK STAMPED TO DEPICT THE CORNER POSITION. THE MONUMENT IS 60'± NORTHWEST OF THE WEST BOUND I-64 PAVED SHOULDER AND 50.1'± SOUTH OF A FENCE "T". THE POSITION OF THE CORNER IS SUPPORTED BY MEASUREMENTS TO ADJACENT MONUMENTS IN ALL CARDINAL DIRECTIONS AND BY VERY OLD AND DISTINCT CULTURAL FEATURES IN THE VICINITY. CORNER ACCESSORIES ESTABLISHED:

- CARSONITE POST 0.6' NORTH
- R. OAK 13", N44°W, 19.66' TO A MAG NAIL 0.6' UP ON SW SIDE W/HCSS
- 2 1/2" PIPE, S0°19'49"W, 342.17'

I-3 QUARTER SECTION CORNER TO SECTIONS 7 & 18, T-3-S, R-5-E

RECOVERED MAGNETIC READING IN CRANDALL-LANESVILLE ROAD PER SURVEY BOOK 3, PAGE 648. THE POSITION OF THE CORNER IS SUPPORTED BY MEASUREMENTS TO ADJACENT MONUMENTS IN SECTION 7 AND BY VERY OLD AND DISTINCT CULTURAL FEATURES IN THE VICINITY. NO CORNER ACCESSORIES ESTABLISHED THIS SURVEY.

CORNER. THE POSITION OF THE CORNER IS SUPPORTED BY MEASUREMENTS TO ADJACENT MONUMENTS IN ALL CARDINAL DIRECTIONS AND BY VERY OLD AND DISTINCT CULTURAL FEATURES IN THE VICINITY. SEE SURVEY OF RECORD IN INSTRUMENT NUMBERS 200700657, 200902128 AND 201100712. CORNER ACCESSORIES ESTABLISHED:

SET CARSONITE POST, 3' SOUTH
CHERRY 11", S30°W, 12.29' TO A MAG NAIL 1.5' UP IN NW SIDE W/HCSS
END 12" CMP, N21°W, 5.0'
STREET SIGN POST, N76°W, 15.65'

G-1 WEST QUARTER CORNER TO SECTION 07, T-3-S, R-5-E

RECOVERED #5 STEEL PIN W/CAP BY RUCKMAN. THE MONUMENT IS 13.2' EAST OF THE EAST EDGE OF A DRIVEWAY AND 34' NORTH OF THE CENTERLINE OF CRANDALL-LANESVILLE ROAD. THE POSITION OF THE CORNER IS SUPPORTED BY MEASUREMENTS TO ADJACENT MONUMENTS IN ALL CARDINAL DIRECTIONS AND BY VERY OLD AND DISTINCT CULTURAL FEATURES IN THE VICINITY. REPLACED RUCKMANS CAP WITH 3/4" ALUMINUM DISK STAMPED TO DEPICT THE CORNER POSITION. SEE SURVEY OF RECORD IN INSTRUMENT NUMBER 200700657. CORNER ACCESSORIES ESTABLISHED:
STONE FOR QUARTER CORNER TO THE WEST, SOUTH, 72.15'
UTILITY POLE, N1°E, 29.47' TO A MAG NAIL 0.5' UP ON E SIDE
PINE 8", N67°W, 11.4'
TEL PED, SOUTH, 22.7'
WATER METER, S49°W, 39.4'

G-3 CENTER QUARTER CORNER TO SECTION 7, T-3-S, R-5-E

RECOVERED 1" PIN IN 21" CONCRETE PAD IN THE LANESVILLE INTERCHANGE ROAD. THE MONUMENT WAS LEFT IN PLACE AS RECOVERED. THE POSITION OF THE CORNER IS SUPPORTED BY MEASUREMENTS TO ADJACENT MONUMENTS IN ALL CARDINAL DIRECTIONS AND BY VERY OLD AND DISTINCT CULTURAL FEATURES IN THE VICINITY. SEE SURVEYS OF RECORD IN SURVEY BOOK 3, PAGE 648 AND INSTRUMENT NUMBERS #200902128 AND #201100712. NO CORNER ACCESSORIES ESTABLISHED THIS SURVEY.

G-5 QUARTER SECTION CORNER TO SECTIONS 7 & 8, T-3-S, R-5-E

RECOVERED X-TIE POST WITH A MARKED STONE LYING AGAINST THE POST. THE POST IS AT A VERY OLD AND PROMINENT CULTURAL INTERSECTION. THE POSITION OF THE CORNER IS SUPPORTED BY MEASUREMENTS TO ADJACENT MONUMENTS IN SECTION 7 AND BY VERY OLD AND DISTINCT CULTURAL FEATURES IN THE VICINITY. A HARRISON COUNTY SURVEYOR'S SIGN (HCSS) WAS PLACED ON THE NORTH SIDE OF THE POST. NO CORNER ACCESSORIES ESTABLISHED THIS SURVEY.

I-1 WEST SECTION CORNER TO SECTIONS 7 & 18, T-3-S, R-5-E

RESTORED CORNER POSITION ON THE RANGE LINE PER THE STANDARD INSTRUCTIONS, FROM CORNERS RECOVERED TO THE EAST. SET #5 BY 30" STEEL PIN WITH 3/4" ALUMINUM DISK STAMPED TO DEPICT THE CORNER POSITION. THE MONUMENT IS 60'± NORTHWEST OF THE WEST BOUND I-64 PAVED SHOULDER AND 50.1'± SOUTH OF A FENCE "T". THE POSITION OF THE CORNER IS SUPPORTED BY MEASUREMENTS TO ADJACENT MONUMENTS IN ALL CARDINAL DIRECTIONS AND BY VERY OLD AND DISTINCT CULTURAL FEATURES IN THE VICINITY. CORNER ACCESSORIES ESTABLISHED:
CARSONITE POST 0.6' NORTH
R. OAK 13", N44°W, 19.66' TO A MAG NAIL 0.6' UP ON SW SIDE W/HCSS
2 1/2" PIPE, S0°19'49"W, 342.17'

I-3 QUARTER SECTION CORNER TO SECTIONS 7 & 18, T-3-S, R-5-E

RECOVERED MAGNETIC READING IN CRANDALL-LANESVILLE ROAD PER SURVEY BOOK 3, PAGE 648. THE POSITION OF THE CORNER IS SUPPORTED BY MEASUREMENTS TO ADJACENT MONUMENTS IN SECTION 7 AND BY VERY OLD AND DISTINCT CULTURAL FEATURES IN THE VICINITY. NO CORNER ACCESSORIES ESTABLISHED THIS SURVEY.

JOB # 20077-07

1-1



8 1 8 8 8 0 2
Tx:4014226

INST# 201206849

BARBARA BEST
HARRISON COUNTY RECORDER
12/20/2012 3:15 PM
PAGE 1 OF 4

SECTION 7,
TOWNSHIP 3 SOUTH, RANGE 5 EAST,
FRANKLIN TOWNSHIP,
HARRISON COUNTY, INDIANA

FOR RECORDING INFORMATION

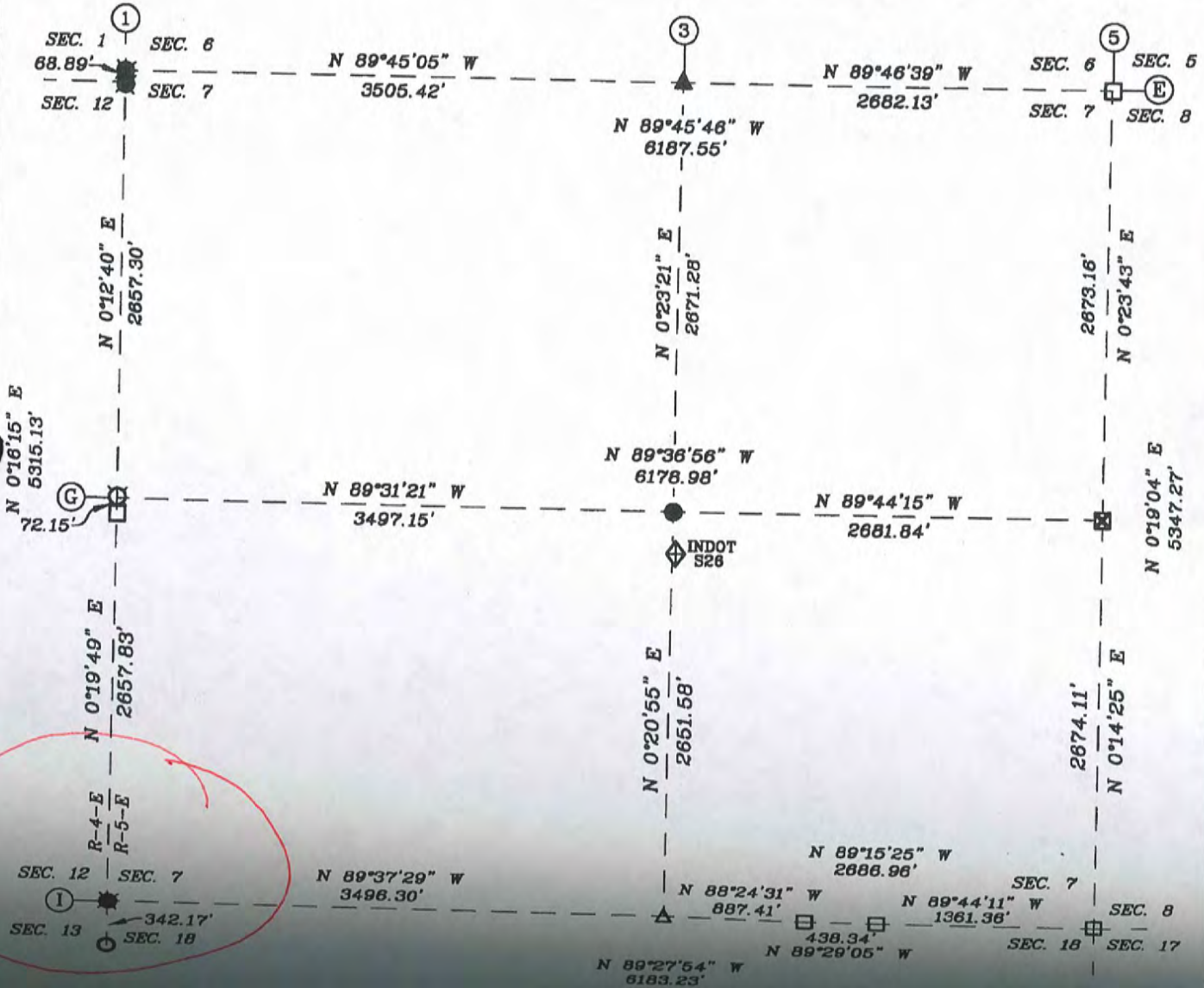

SURVEYOR'S CERTIFICATE

I, VICTOR H. MCCAULEY, PROFESSIONAL LAND SURVEYOR REGISTERED BY THE LAWS OF THE STATE OF INDIANA, HEREBY DECLARE THAT I HAVE RECOVERED, RECOUNTED AND REPERMANENTED THE CORNER STAKES DESIGN IN SECTION 7, TOWNSHIP 3 SOUTH, RANGE 5 EAST, FRANKLIN TOWNSHIP, HARRISON COUNTY, INDIANA IN ACCORDANCE WITH IAC TITLE 686, THE RULES FOR SURVEYS OF PUBLIC LANDS AND THE STATUTES OF THE STATE OF INDIANA, ALL TO THE BEST OF MY KNOWLEDGE AND BELIEF.



LEGEND

- HISTORICAL STONE (SEE REPORT)
- EXISTING RAILROAD CROSS-TIE
- EXISTING PIPE (SEE REPORT)
- ⊠ EXISTING STEEL PIN W/CAP (SEE REPORT)
- STEEL PIN W/3/8" ALUM. DISC STAMPED TO DEPICT CORNER POSITION (SEE REPORT)
- EXISTING STEEL PIN (SEE REPORT)
- ▲ EXISTING MAG NAIL (SEE REPORT)
- ▲ MAG NAIL SET (SEE REPORT)
- ◇ INDOT S26
- ⊠ HARRISON COUNTY REFERENCE INDEX NUMBER

VICTOR H. MCCAULEY, INDIANA LS# 50336

DATE OF SURVEY: NOV. 30, 2012

LAST DATE OF FIELD WORK: NOV. 22, 2012

DECLARATION

I affirm under the penalties of perjury, that I have taken responsible care to recheck each Special...

THIS SURVEY IS BASED ON THE INDIANA STATE PLANE COORDINATE SYSTEM, EAST ZONE, 1983 (2012) ADJUSTMENT U.S. SURVEY FOOT, FEDERAL...

I-1

**PLAT OF SURVEY
2012 HARRISON COUNTY PERPETUATION PROJECT**

SITUATED IN SECTION 7, TOWNSHIP 3 SOUTH, RANGE 5 EAST, FRANKLIN TOWNSHIP, HARRISON, INDIANA.

REPORT OF SURVEY

THIS SURVEY WAS PERFORMED FOR HAROLD KLINSTIVER, HARRISON COUNTY SURVEYOR AS A PERPETUATION PROJECT FOR THE CORNERS IN SECTION 7, TOWNSHIP 3 SOUTH, RANGE 5 EAST, FRANKLIN TOWNSHIP, HARRISON, INDIANA. THIS SURVEY IS A CONTINUATION OF SEVERAL PRIOR SURVEYS, IN THE SAME VICINITY, BY THIS FIRM.

THE ORIGINAL GOVERNMENT SURVEYS WERE CONDUCTED BY AARON DAYTON, SURVEYOR IN NOVEMBER OF 1805. SUBSEQUENT SURVEYS WERE PERFORMED BY HARRISON COUNTY SURVEYORS AND PRIVATE SURVEYORS AS CITED BELOW. THE ORIGINAL AND SUBSEQUENT SURVEYOR NOTES ARE ON FILE IN THE HARRISON COUNTY SURVEYOR'S OFFICE.

PRIOR TO PERFORMING THIS SURVEY, I REVIEWED THE AVAILABLE ORIGINAL, SUBSEQUENT AND PRIVATE SURVEY NOTES. I RESEARCHED PERTINENT DEEDS AND ADJOINING DEEDS. I CONTACTED ADJOINING LAND OWNERS, CONSULTED WITH THE HARRISON COUNTY SURVEYOR AND OTHER LOCAL SURVEYORS FOR INFORMATION PERTAINING TO THE LOCATION OF CORNERS NEEDED TO PERFORM THIS SURVEY.

THE CORNERS RECOVERED, RESTORED AND PERPETUATED BY THIS SURVEY ARE MARKED IN THE LEGEND. THE BEARING BETWEEN MONUMENTS IS GRID NORTH AS DETERMINED BY GPS SURVEYS.

HORIZONTAL AND VERTICAL CONTROLS FOR THIS SURVEY ARE BASED ON STATIC AND RTK GPS METHODS AND COORDINATES WERE CONSTRAINED TO AN NGS OPUS SOLUTION POSITION, INDIANA STATE PLANE COORDINATE SYSTEM, EAST ZONE, 1983(2012) DATUM, FOR AN ON-SITE GPS BASE STATION. THIS IS A RETRACEMENT "RURAL CLASS SURVEY" AS DEFINED BY 865 IAC 1-12 SECTION 7, PARAGRAPH 3 (e-3) AND THE FIELD WORK IS WITHIN THE "RELATIVE POSITIONAL ACCURACY" SPECIFICATIONS CITED THEREIN.

CONVENTIONAL TERRESTRIAL TRAVERSES WERE USED TO DETERMINE CORNER POSITIONS THAT WERE DEEMED UNSUITABLE FOR GPS OBSERVATIONS. THE POSITION OF MONUMENTS WAS VERIFIED WITH REDUNDANT MEASUREMENTS. ALL TRAVERSES WERE EITHER CLOSED TRAVERSES OR WERE CONTROLLED BY GPS SURVEY METHODS

THIS SURVEY IS BASED ON THE INDIANA STATE PLANE COORDINATE SYSTEM, EAST ZONE, 1983 (2012) DATUM, U.S. SURVEY FOOT. THE DISTANCES SHOWN ARE SEA LEVEL GRID DISTANCES, BASED ON A COMBINED SCALE FACTOR OF 0.99994034. TO CONVERT SURVEY DISTANCES TO HORIZONTAL GROUND LEVEL DISTANCES, DIVIDE THE SURVEY DISTANCES BY THE SCALE FACTOR

CORNERS MONUMENTED AND PERPETUATED

E-1 WEST SECTION CORNER TO SECTIONS 6 & 7, T-3-S, R-5-E

RESTORED CORNER POSITION ON THE RANGE LINE PER THE STANDARD INSTRUCTIONS, FROM CORNERS RECOVERED TO THE EAST. SET #5 BY 30" STEEL PIN WITH 3/4" ALUMINUM DISK STAMPED TO DEPICT THE CORNER POSITION. THE MONUMENT IS ON THE WEST BANK OF A DRY RUN AT A 90° BEND, NEAR A VERY OLD AND PROMINENT CULTURAL INTERSECTION. THE POSITION OF THE CORNER IS SUPPORTED BY MEASUREMENTS TO ADJACENT MONUMENTS IN ALL CARDINAL DIRECTIONS AND BY VERY OLD AND DISTINCT CULTURAL FEATURES IN THE VICINITY. CORNER ACCESSORIES ESTABLISHED:
SET CARSONITE POST 0.5' SOUTH AND PLACED A CAIRN OF ROCKS AROUND THE MONUMENT
BLM 10", S87°E, 17.63' TO A MAG NAIL 2.5' UP ON E SIDE
BLM 8", N31°E, 8.74' TO A MAG NAIL 0.6' UP ON W SIDE WHICH
FENCH INSULATOR IN TOP OF X-TIE FENCE POST, S1°23'37"W, 46.22'
SEC. COR. MONUMENT, S6°13'14"W, 68.83'

E-3 QUARTER CORNER TO SECTIONS 6 & 7, T-3-S, R-5-E

RECOVERED STEEL PIN 0.7' DEEP IN NORTH EDGE OF GEORGES HILL ROAD AT "T" INTERSECTION WITH THE INTERCHANGE ROAD. SET A MAG HUB IN A CONCRETE PLUG OVER THE MONUMENT. THIS CORNER HAS A LONG LINAGE AND HAS BEEN USED BY LOCAL SURVEYORS AS THE QUARTER CORNER SINCE CIRCA 1960. THE MONUMENT IS AT A VERY OLD AND PROMINENT CULTURAL INTERSECTION. THE POSITION OF THE CORNER IS SUPPORTED BY MEASUREMENTS TO ADJACENT MONUMENTS IN ALL CARDINAL DIRECTIONS AND BY VERY OLD AND DISTINCT CULTURAL FEATURES IN THE VICINITY. SEE SURVEY OF RECORD IN INSTRUMENT NUMBER 200700657. NO CORNER ACCESSORIES ESTABLISHED THIS SURVEY.

THE ORIGINAL GOVERNMENT SURVEYS WERE CONDUCTED BY AARON DAYTON, SURVEYOR IN NOVEMBER OF 1805. SUBSEQUENT SURVEYS WERE PERFORMED BY HARRISON COUNTY SURVEYORS AND PRIVATE SURVEYORS AS CITED BELOW. THE ORIGINAL AND SUBSEQUENT SURVEYOR NOTES ARE ON FILE IN THE HARRISON COUNTY SURVEYOR'S OFFICE.

PRIOR TO PERFORMING THIS SURVEY, I REVIEWED THE AVAILABLE ORIGINAL, SUBSEQUENT AND PRIVATE SURVEY NOTES. I RESEARCHED PERTINENT DEEDS AND ADJOINING DEEDS. I CONTACTED ADJOINING LAND OWNERS, CONSULTED WITH THE HARRISON COUNTY SURVEYOR AND OTHER LOCAL SURVEYORS FOR INFORMATION PERTAINING TO THE LOCATION OF CORNERS NEEDED TO PERFORM THIS SURVEY.

THE CORNERS RECOVERED, RESTORED AND PERPETUATED BY THIS SURVEY ARE MARKED IN THE LEGEND. THE BEARING BETWEEN MONUMENTS IS GRID NORTH AS DETERMINED BY GPS SURVEYS.

HORIZONTAL AND VERTICAL CONTROLS FOR THIS SURVEY ARE BASED ON STATIC AND RTK GPS METHODS AND COORDINATES WERE CONSTRAINED TO AN NGS OPUS SOLUTION POSITION, INDIANA STATE PLANE COORDINATE SYSTEM, EAST ZONE, 1983(2012) DATUM, FOR AN ON-SITE GPS BASE STATION. THIS IS A RETRACEMENT "RURAL CLASS SURVEY" AS DEFINED BY 865 IAC 1-12 SECTION 7, PARAGRAPH 3 (e-3) AND THE FIELD WORK IS WITHIN THE "RELATIVE POSITIONAL ACCURACY" SPECIFICATIONS CITED THEREIN.

CONVENTIONAL TERRESTRIAL TRAVERSES WERE USED TO DETERMINE CORNER POSITIONS THAT WERE DEEMED UNSUITABLE FOR GPS OBSERVATIONS. THE POSITION OF MONUMENTS WAS VERIFIED WITH REDUNDANT MEASUREMENTS. ALL TRAVERSES WERE EITHER CLOSED TRAVERSES OR WERE CONTROLLED BY GPS SURVEY METHODS

THIS SURVEY IS BASED ON THE INDIANA STATE PLANE COORDINATE SYSTEM, EAST ZONE, 1983 (2012) DATUM, U.S. SURVEY FOOT. THE DISTANCES SHOWN ARE SEA LEVEL GRID DISTANCES, BASED ON A COMBINED SCALE FACTOR OF 0.99994034. TO CONVERT SURVEY DISTANCES TO HORIZONTAL GROUND LEVEL DISTANCES, DIVIDE THE SURVEY DISTANCES BY THE SCALE FACTOR

CORNERS MONUMENTED AND PERPETUATED

E-1 WEST SECTION CORNER TO SECTIONS 6 & 7, T-3-S, R-5-E

RESTORED CORNER POSITION ON THE RANGE LINE PER THE STANDARD INSTRUCTIONS, FROM CORNERS RECOVERED TO THE EAST. SET #5 BY 30" STEEL PIN WITH 3/4" ALUMINUM DISK STAMPED TO DEPICT THE CORNER POSITION. THE MONUMENT IS ON THE WEST BANK OF A DRY RUN AT A 90° BEND, NEAR A VERY OLD AND PROMINENT CULTURAL INTERSECTION. THE POSITION OF THE CORNER IS SUPPORTED BY MEASUREMENTS TO ADJACENT MONUMENTS IN ALL CARDINAL DIRECTIONS AND BY VERY OLD AND DISTINCT CULTURAL FEATURES IN THE VICINITY. CORNER ACCESSORIES ESTABLISHED:

SET CARSONITE POST 0.5' SOUTH AND PLACED A CAIRN OF ROCKS AROUND THE MONUMENT
ELM 10", S8°E, 17.63' TO A MAG NAIL 2.5' UP ON E SIDE
ELM 8", N31°E, 8.74' TO A MAG NAIL 0.6' UP ON W SIDE W/HCSS
FENCE INSULATOR IN TOP OF X-TIE FENCE POST, S1°25'33"W, 40.22'
SEC COR MONUMENT, S0°13'14"W, 68.89'

K-3 QUARTER CORNER TO SECTIONS 6 & 7, T-3-S, R-5-E

RECOVERED STEEL PIN 0.7' DEEP IN NORTH EDGE OF GEORGES HILL ROAD AT "T" INTERSECTION WITH THE INTERCHANGE ROAD. SET A MAG HUB IN A CONCRETE PLUG OVER THE MONUMENT. THIS CORNER HAS A LONG LINAGE AND HAS BEEN USED BY LOCAL SURVEYORS AS THE QUARTER CORNER SINCE CIRCA 1960. THE MONUMENT IS AT A VERY OLD AND PROMINENT CULTURAL INTERSECTION. THE POSITION OF THE CORNER IS SUPPORTED BY MEASUREMENTS TO ADJACENT MONUMENTS IN ALL CARDINAL DIRECTIONS AND BY VERY OLD AND DISTINCT CULTURAL FEATURES IN THE VICINITY. SEE SURVEY OF RECORD IN INSTRUMENT NUMBER 200700657. NO CORNER ACCESSORIES ESTABLISHED THIS SURVEY.

JOB # 20077-07

1 - 1

**PLAT OF SURVEY
2012 HARRISON COUNTY PERPETUATION PROJECT**

SITUATED IN SECTION 7, TOWNSHIP 3 SOUTH, RANGE 5 EAST, FRANKLIN TOWNSHIP, HARRISON, INDIANA.

CORNERS MONUMENTED AND PERPETUATED CONTINUED

E-5 SECTION CORNER TO SECTIONS 5, 6, 7 & 8, T-3-S, R-5-E

RECOVERED LIMESTONE, 0.3' BY 0.3' WITH A "+" CUT ON TOP, FLUSH WITH THE GROUND. THE STONE IS NEAR THE PI OF A 90° BEND IN LANESVILLE-COUNTY LINE ROAD. THE MONUMENT WAS LEFT IN PLACE AS RECOVERED. THIS CORNER HAS A LONG LINAGE AND HAS BEEN USED BY LOCAL SURVEYORS AS THE SECTION CORNER. THE POSITION OF THE CORNER IS SUPPORTED BY MEASUREMENTS TO ADJACENT MONUMENTS IN ALL CARDINAL DIRECTIONS AND BY VERY OLD AND DISTINCT CULTURAL FEATURES IN THE VICINITY. SEE SURVEY OF RECORD IN INSTRUMENT NUMBERS 200700657, 200902128 AND 201100712. CORNER ACCESSORIES ESTABLISHED:

SET CARSONITE POST, 3' SOUTH
CHERRY 11", S30°W, 12.29' TO A MAG NAIL 1.5' UP IN NW SIDE W/HCSS
END 12" CMP, N21°W, 5.0'
STREET SIGN POST, N76°W, 15.65'

G-1 WEST QUARTER CORNER TO SECTION 07, T-3-S, R-5-E

RECOVERED #5 STEEL PIN W/CAP BY RUCKMAN. THE MONUMENT IS 13.2' EAST OF THE EAST EDGE OF A DRIVEWAY AND 34' NORTH OF THE CENTERLINE OF CRANDALL-LANESVILLE ROAD. THE POSITION OF THE CORNER IS SUPPORTED BY MEASUREMENTS TO ADJACENT MONUMENTS IN ALL CARDINAL DIRECTIONS AND BY VERY OLD AND DISTINCT CULTURAL FEATURES IN THE VICINITY. REPLACED RUCKMANS CAP WITH 3/4" ALUMINUM DISK STAMPED TO DEPICT THE CORNER POSITION. SEE SURVEY OF RECORD IN INSTRUMENT NUMBER 200700657. CORNER ACCESSORIES ESTABLISHED:

STONE FOR QUARTER CORNER TO THE WEST, SOUTH, 72.15'
UTILITY POLE, N1°E, 29.47' TO A MAG NAIL 0.5' UP ON E SIDE
PINE 8", N67°W, 11.4'
TEL PED, SOUTH, 22.7'
WATER METER, S49°W, 39.4'

G-3 CENTER QUARTER CORNER TO SECTION 7, T-3-S, R-5-E

RECOVERED 1" PIN IN 21" CONCRETE PAD IN THE LANESVILLE INTERCHANGE ROAD. THE MONUMENT WAS LEFT IN PLACE AS RECOVERED. THE POSITION OF THE CORNER IS SUPPORTED BY MEASUREMENTS TO ADJACENT MONUMENTS IN ALL CARDINAL DIRECTIONS AND BY VERY OLD AND DISTINCT CULTURAL FEATURES IN THE VICINITY. SEE SURVEYS OF RECORD IN SURVEY BOOK 3, PAGE 648 AND INSTRUMENT NUMBERS #200902128 AND #201100712. NO CORNER ACCESSORIES ESTABLISHED THIS SURVEY.

G-5 QUARTER SECTION CORNER TO SECTIONS 7 & 8, T-3-S, R-5-E

RECOVERED X-TIE POST WITH A MARKED STONE LYING AGAINST THE POST. THE POST IS AT A VERY OLD AND PROMINENT CULTURAL INTERSECTION. THE POSITION OF THE CORNER IS SUPPORTED BY MEASUREMENTS TO ADJACENT MONUMENTS IN SECTION 7 AND BY VERY OLD AND DISTINCT CULTURAL FEATURES IN THE VICINITY. A HARRISON COUNTY SURVEYOR'S SIGN (HCSS) WAS PLACED ON THE NORTH SIDE OF THE POST. NO CORNER ACCESSORIES ESTABLISHED THIS SURVEY.

I-1 WEST SECTION CORNER TO SECTIONS 7 & 18, T-3-S, R-5-E

RESTORED CORNER POSITION ON THE RANGE LINE PER THE STANDARD INSTRUCTIONS, FROM CORNERS RECOVERED TO THE EAST. SET #5 BY 30" STEEL PIN WITH 3/4" ALUMINUM DISK STAMPED TO DEPICT THE CORNER POSITION. THE MONUMENT IS 60'± NORTHWEST OF THE WEST BOUND I-64 PAVED SHOULDER AND 50.1'± SOUTH OF A FENCE "T". THE POSITION OF THE CORNER IS SUPPORTED BY MEASUREMENTS TO ADJACENT MONUMENTS IN ALL CARDINAL DIRECTIONS AND BY VERY OLD AND DISTINCT CULTURAL FEATURES IN THE VICINITY. CORNER ACCESSORIES ESTABLISHED:

CARSONITE POST 0.6' NORTH
R. OAK 13", N44°W, 19.66' TO A MAG NAIL 0.6' UP ON SW SIDE W/HCSS
2 1/2" PIPE, S0°19'49"W, 342.17'

I-3 QUARTER SECTION CORNER TO SECTIONS 7 & 18, T-3-S, R-5-E

RECOVERED MAGNETIC READING IN CRANDALL-LANESVILLE ROAD PER SURVEY BOOK 3, PAGE 648. THE POSITION OF THE CORNER IS SUPPORTED BY MEASUREMENTS TO ADJACENT MONUMENTS IN SECTION 7 AND BY VERY OLD AND DISTINCT CULTURAL FEATURES IN THE VICINITY. NO CORNER ACCESSORIES ESTABLISHED THIS SURVEY.

I-1

**PLAT OF SURVEY
2012 HARRISON COUNTY PERPETUATION PROJECT**

SITUATED IN SECTION 7, TOWNSHIP 3 SOUTH, RANGE 5 EAST, FRANKLIN TOWNSHIP, HARRISON, INDIANA.

CORNERS MONUMENTED AND PERPETUATED CONTINUED

I-4 EAST SIXTEENTH CORNER TO SECTIONS 7 & 18, T-3-S, R-5-E

RECOVERED STONE PER BROOKSIDE SUBDIVISION, SEE PLAT BOOK 4, PAGE 38 AND SURVEY BOOK 3, PAGE 648. THE MONUMENT WAS LEFT IN PLACE AS RECOVERED. THIS CORNER HAS A LONG LINAGE AND HAS BEEN USED BY LOCAL SURVEYORS AS THE SECTION CORNER FOR WELL OVER 15 YEARS. THE POSITION OF THE CORNER IS SUPPORTED BY MEASUREMENTS TO ADJACENT MONUMENTS IN ALL CARDINAL DIRECTIONS AND BY VERY OLD AND DISTINCT CULTURAL FEATURES IN THE VICINITY. NO CORNER ACCESSORIES ESTABLISHED THIS SURVEY.

I-5 SECTION CORNER TO SECTIONS 7, 8, 17 & 18, T-3-S, R-5-E

RECOVERED LIMESTONE 0.6' BY 0.4' PROJECTING 0.4' WITH YELLOW HCSS, 0.6' EAST. THE MONUMENT WAS LEFT IN PLACE AS RECOVERED. THIS CORNER HAS A LONG LINAGE AND HAS BEEN USED BY LOCAL SURVEYORS AS THE SECTION CORNER FOR WELL OVER 15 YEARS. THE POSITION OF THE CORNER IS SUPPORTED BY MEASUREMENTS TO ADJACENT MONUMENTS IN ALL CARDINAL DIRECTIONS AND BY VERY OLD AND DISTINCT CULTURAL FEATURES IN THE VICINITY. SEE PLAT BOOK 4, PAGE 38. CORNER ACCESSORIES ESTABLISHED:

- R. OAK 26", N74°W, 19.94' TO A MAG NAIL 0.6' UP ON S SIDE
- BEECH 24", S27°W, 23.32' (SLOPE) TO A MAG NAIL 0.6' UP ON E SIDE
- SUGAR 13", N78°E, 29.55' TO A MAG NAIL 0.6' UP ON N SIDE W/HCSS

SURVEYOR'S AFFIDAVIT

I, VICTOR H. McCaULEY, PROFESSIONAL LAND SURVEYOR, AND REGISTERED BY THE LAWS OF THE STATE OF INDIANA, HEREBY CERTIFY THAT I HAVE SURVEYED THE LANDS IN SECTION 7, TOWNSHIP 3 SOUTH, RANGE 5 EAST, FRANKLIN TOWNSHIP, HARRISON COUNTY, INDIANA, IN ACCORDANCE WITH IAC TITLE 865 AND THE RULES FOR SURVEYS OF PUBLIC LANDS AND THE STATUTES OF THE STATE OF INDIANA, ALL TO THE BEST OF MY KNOWLEDGE AND BELIEF.

THE PLAT MAP AND SURVEY NOTES ARE AN ACCURATE REPRESENTATION OF THE CORNERS RECOVERED AND RESTORED DURING THIS SURVEY. LAST DATE OF FIELD WORK WAS NOVEMBER 22, 2012.

Vict H. McCauley
VICTOR H. McCAULEY, INDIANA LS# 0336

Nov. 30, 2012
DATE

DECLARATION

I AFFIRM, UNDER THE PENALTIES FOR PERJURY, THAT I HAVE TAKEN RESPONSIBLE CARE TO REDACT, EACH SOCIAL SECURITY NUMBER IN THE DOCUMENT, UNLESS REQUIRED BY LAW.

DECLARANT
Vict H. McCauley
SIGNATURE OF DECLARANT

VICTOR H. McCAULEY
PRINTED NAME OF DECLARANT

LAND CORNER RECORD
(RECTANGULAR SURVEYS)

Harrison Co. No. 1-1

T 3 S, R 5 E 2nd Prin. Mer. County Harrison State Indiana

West Section Corner common to Sections 7 and 18

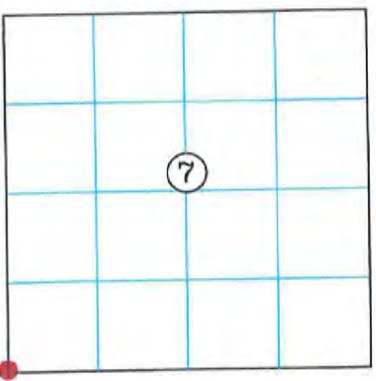
EXISTING SURVEYS	
No Original Government Survey Evidence Recovered	Picture
See I-64 Highway Plans	
Subsequent Corner Restoration	Evidence of Subsequent Corner Restoration Found
Year surveyed _____ By _____ Where filed or recorded _____ Monument _____ <small>(Original, concrete post, iron rod, etc...)</small> Bearing Trees, Reference Objects Species _____ Diameter _____ Bearing _____ Distance _____	Year of search <u>2012</u> By <u>VHM</u>
	<p style="text-align: center;">Perpetuation Record</p> <p>Monument and accessories established. Include brief description of area. <u>Restored corner position on the Range Line per the Standard Instructions, from corners recovered to the East. Set #5 by 30" steel pin with 3/4" aluminum disk stamped to depict the corner position. The monument is 60'± Northwest of the West bound I-64 paved shoulder and 50.1'± South of a fence "T". The position of the corner is supported by measurements to adjacent monuments in all cardinal directions and by very old and distinct cultural features in the vicinity. Corner accessories established:</u></p> <p><u>Caronsite Post 0.6' North</u> <u>Red Oak 13", N 44° W, 19.66' to a mag nail 0.6' up on Southwest side with a Harrison County Surveyor's sign</u> <u>2 1/2" Pipe, S 0° 19' 49" W, 342.17'</u></p> <p>N: 1098881.16 { IDOT E: 231897.40 { S26</p> <p>N: 1096516.42 { Corner E: 228362.79 {</p> <p style="text-align: right;"><i>Harold K Kwator 2012</i></p>
Signature <u>Vick H. M...</u> Date: <u>November 30, 2012</u>	

LAND CORNER RECORD
(RECTANGULAR SURVEYS)

Harrison County Surveyor's Reference Index Number: 1-U

T 3 S R 5 E 2nd Mer., County Harrison State Indiana

Section Corner common to Sections 31 and

EXISTING SURVEYS	
Picture/Sketch	Picture/Sketch
No Original Government Survey Evidence Recovered	Evidence of Subsequent Corner Restoration Found
	Year of search <u>2018</u> By <u>WPM</u> _____ _____ _____
<div style="border: 1px solid black; width: 100px; height: 100px; margin: 0 auto; display: flex; align-items: center; justify-content: center;"> SW CORNER SEC. #31 </div>	<p style="text-align: center;">Existing Section Corner Notes References for: SW Corner of Section 31</p> <p>Monument and accessories established. Include brief description of area. <u>Existing mag nail found. Referenced in survey by Victor McCauley inst. #201400186 & inst. #99016057.</u></p> <p><u>Ref. #1 = mag nail bottom of ref. sign in North side of Pwp. 0.8' up</u> <u>S 40 W, 24.6'</u></p> <p><u>Ref. #2 = West side of stop sign</u> <u>N 40 E, 36.3' to west side of sign</u></p> <p><u>Ref. #3 = Mag nail in West side of Pwp. 0.7' up</u> <u>S 42 E, 25.3' to mag nail in pwp</u></p> <p>_____</p> <p>_____</p>
Signature <u>William M. Best</u> Date: <u>10/5/18</u>	ISPCS-EZ-U.S.Survey Feet N:1075225.09 E:228156.37

2-M

CORNER 2-M

TOWNSHIP 3 SOUTH

RANGE 5 EAST

2 ND PRINCIPAL MERIDIAN

LOCATION	DESCRIPTION OF MONUMENT		DISTANCE FROM CORNER	BEARING FROM CORNER	DATE CHECKED	CHECKED BY	FIELD BOOK	REMARKS
	MONUMENT	REFERENCE						
N.E. Cor. N.W. 1/4, N.W. 1/4 Sec. 19	Stone	13" Beech	31.40	S62-50E	4-26-83	T.B.	#2 Pg. 31	Sign Placed
		8" Hickory	33.40	S14-57W	4-26-83	T.B.		Sign Placed
		16" Sycamore	19.09	N85-58W	4-26-83	T.B.		Sign Placed

Should be Page 31

DIETZGEN NO. 385-3

Party Chief T. Brown
Head Chain M. Moses
Rear Chain A. Clements

↑ NORTH

All Trees have a blaze with a aluminum nail in middle. All trees have a witness sign to red ring painted around it.

Date 4-26-83

Sec. 19, 3S., 5E.

NE. cor, NW $\frac{1}{4}$, NW $\frac{1}{4}$

2 M

1.40 @ Sycamore, nail on South Side + 1.25 up.

N 85-58 W
19.09

Stone is 0.50 x 0.30 x 0.30 out of ground, no x in top. Stone is marked with metal post + sign, on North Side

0.70 @ Hickory, nail on EAST Side + 1.40' up.

S 14-57 W
30.40

E 31-40
56.50

1.10 @ Beech, nail on EAST Side + 1.50 up.

Page 30

3-E



8 1 8 8 8 0 2
Tx:4014226

INST# 201206849

BARBARA BEST
HARRISON COUNTY RECORDER
12/20/2012 3:15 PM
PAGE 1 OF 4

SECTION 7,
TOWNSHIP 3 SOUTH, RANGE 5 EAST,
FRANKLIN TOWNSHIP,
HARRISON COUNTY, INDIANA

FOR RECORDING INFORMATION

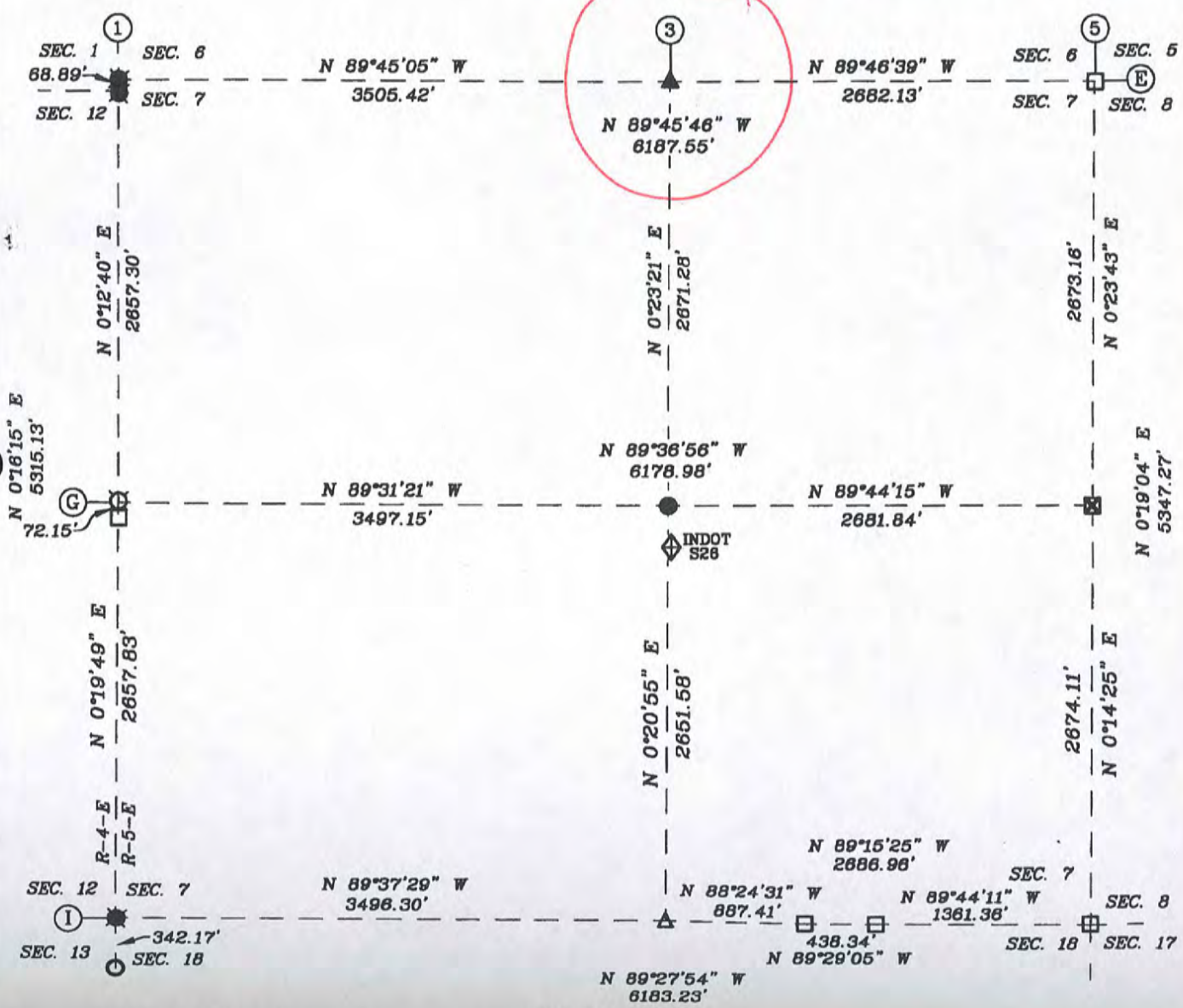

SURVEYOR'S CERTIFICATE

I, VICTOR H. McCAULEY, PROFESSIONAL LAND SURVEYOR, REGISTERED BY THE LAWS OF THE STATE OF INDIANA, HEREBY DECLARE THAT I HAVE RECOVERED, RESTORED AND PERPETUATED THE CORNERS SHOWN HEREON IN SECTION 7, TOWNSHIP 3, SOUTH, RANGE 5 EAST, FRANKLIN TOWNSHIP, HARRISON COUNTY, INDIANA IN ACCORDANCE WITH IAC TITLE 866, THE RULES FOR SURVEYS OF PUBLIC LANDS AND THE STATUTES OF THE STATE OF INDIANA, ALL TO THE BEST OF MY KNOWLEDGE AND BELIEF.

VICTOR H. McCAULEY, INDIANA LS# S0336

DATE OF SURVEY: NOV. 30, 2012



NORTH

LEGEND

- HISTORICAL STONE (SEE REPORT)
- ⊠ EXISTING RAILROAD CROSS-TIE
- EXISTING PIPE (SEE REPORT)
- ⊙ EXISTING STEEL PIN W/CAP (SEE REPORT)
- STEEL PIN W/3/4" ALUM. DISC STAMPED TO DEPICT CORNER POSITION (SEE REPORT)
- EXISTING STEEL PIN (SEE REPORT)
- ▲ EXISTING MAG NAIL (SEE REPORT)
- ◆ MAG NAIL SET (SEE REPORT)
- ◇ INDOT S26
- HARRISON COUNTY RESERVATION

E-3

**PLAT OF SURVEY
2012 HARRISON COUNTY PERPETUATION PROJECT**

SITUATED IN SECTION 7, TOWNSHIP 3 SOUTH, RANGE 5 EAST, FRANKLIN TOWNSHIP, HARRISON, INDIANA.

REPORT OF SURVEY

THIS SURVEY WAS PERFORMED FOR HAROLD KLINSTIVER, HARRISON COUNTY SURVEYOR AS A PERPETUATION PROJECT FOR THE CORNERS IN SECTION 7, TOWNSHIP 3 SOUTH, RANGE 5 EAST, FRANKLIN TOWNSHIP, HARRISON, INDIANA. THIS SURVEY IS A CONTINUATION OF SEVERAL PRIOR SURVEYS, IN THE SAME VICINITY, BY THIS FIRM.

THE ORIGINAL GOVERNMENT SURVEYS WERE CONDUCTED BY AARON DAYTON, SURVEYOR IN NOVEMBER OF 1805. SUBSEQUENT SURVEYS WERE PERFORMED BY HARRISON COUNTY SURVEYORS AND PRIVATE SURVEYORS AS CITED BELOW. THE ORIGINAL AND SUBSEQUENT SURVEYOR NOTES ARE ON FILE IN THE HARRISON COUNTY SURVEYOR'S OFFICE.

PRIOR TO PERFORMING THIS SURVEY, I REVIEWED THE AVAILABLE ORIGINAL, SUBSEQUENT AND PRIVATE SURVEY NOTES. I RESEARCHED PERTINENT DEEDS AND ADJOINING DEEDS. I CONTACTED ADJOINING LAND OWNERS, CONSULTED WITH THE HARRISON COUNTY SURVEYOR AND OTHER LOCAL SURVEYORS FOR INFORMATION PERTAINING TO THE LOCATION OF CORNERS NEEDED TO PERFORM THIS SURVEY.

THE CORNERS RECOVERED, RESTORED AND PERPETUATED BY THIS SURVEY ARE MARKED IN THE LEGEND. THE BEARING BETWEEN MONUMENTS IS GRID NORTH AS DETERMINED BY GPS SURVEYS.

HORIZONTAL AND VERTICAL CONTROLS FOR THIS SURVEY ARE BASED ON STATIC AND RTK GPS METHODS AND COORDINATES WERE CONSTRAINED TO AN NGS OPUS SOLUTION POSITION, INDIANA STATE PLANE COORDINATE SYSTEM, EAST ZONE, 1983(2012) DATUM, FOR AN ON-SITE GPS BASE STATION. THIS IS A RETRACEMENT "RURAL CLASS SURVEY" AS DEFINED BY 865 IAC 1-12 SECTION 7, PARAGRAPH 3 (e-3) AND THE FIELD WORK IS WITHIN THE "RELATIVE POSITIONAL ACCURACY" SPECIFICATIONS CITED THEREIN.

CONVENTIONAL TERRESTRIAL TRAVERSES WERE USED TO DETERMINE CORNER POSITIONS THAT WERE DEEMED UNSUITABLE FOR GPS OBSERVATIONS. THE POSITION OF MONUMENTS WAS VERIFIED WITH REDUNDANT MEASUREMENTS. ALL TRAVERSES WERE EITHER CLOSED TRAVERSES OR WERE CONTROLLED BY GPS SURVEY METHODS

THIS SURVEY IS BASED ON THE INDIANA STATE PLANE COORDINATE SYSTEM, EAST ZONE, 1983 (2012) DATUM, U.S. SURVEY FOOT. THE DISTANCES SHOWN ARE SEA LEVEL GRID DISTANCES, BASED ON A COMBINED SCALE FACTOR OF 0.99994034. TO CONVERT SURVEY DISTANCES TO HORIZONTAL GROUND LEVEL DISTANCES, DIVIDE THE SURVEY DISTANCES BY THE SCALE FACTOR

CORNERS MONUMENTED AND PERPETUATED

E-1 WEST SECTION CORNER TO SECTIONS 6 & 7, T-3-S, R-5-E

RESTORED CORNER POSITION ON THE RANGE LINE PER THE STANDARD INSTRUCTIONS, FROM CORNERS RECOVERED TO THE EAST. SET #5 BY 30" STEEL PIN WITH 3/4" ALUMINUM DISK STAMPED TO DEPICT THE CORNER POSITION. THE MONUMENT IS ON THE WEST BANK OF A DRY RUN AT A 90° BEND, NEAR A VERY OLD AND PROMINENT CULTURAL INTERSECTION. THE POSITION OF THE CORNER IS SUPPORTED BY MEASUREMENTS TO ADJACENT MONUMENTS IN ALL CARDINAL DIRECTIONS AND BY VERY OLD AND DISTINCT CULTURAL FEATURES IN THE VICINITY. CORNER ACCESSORIES ESTABLISHED:
SET CARSONITE POST 0.5' SOUTH AND PLACED A CAIRN OF ROCKS AROUND THE MONUMENT
ELM 10", S8°E, 17.63' TO A MAG NAIL 2.5' UP ON E SIDE
ELM 8", N31°E, 8.74' TO A MAG NAIL 0.6' UP ON W SIDE W/HCSS
FENCE INSULATOR IN TOP OF X-TIE FENCE POST, S1°25'33"W, 40.22'
SEC. COR. MONUMENT, S0°13'14"W, 68.89'

E-3 QUARTER CORNER TO SECTIONS 6 & 7, T-3-S, R-5-E

RECOVERED STEEL PIN 0.7' DEEP IN NORTH EDGE OF GEORGES HILL ROAD AT "T" INTERSECTION WITH THE INTERCHANGE ROAD. SET A MAG HUB IN A CONCRETE PLUG OVER THE MONUMENT. THIS CORNER HAS A LONG LINAGE AND HAS BEEN USED BY LOCAL SURVEYORS AS THE QUARTER CORNER SINCE CIRCA 1960. THE MONUMENT IS AT A VERY OLD AND PROMINENT CULTURAL INTERSECTION. THE POSITION OF THE CORNER IS SUPPORTED BY MEASUREMENTS TO ADJACENT MONUMENTS IN ALL CARDINAL DIRECTIONS AND BY VERY OLD AND DISTINCT CULTURAL FEATURES IN THE VICINITY.

THE ORIGINAL GOVERNMENT SURVEYS WERE CONDUCTED BY AARON DAYTON, SURVEYOR IN NOVEMBER OF 1805. SUBSEQUENT SURVEYS WERE PERFORMED BY HARRISON COUNTY SURVEYORS AND PRIVATE SURVEYORS AS CITED BELOW. THE ORIGINAL AND SUBSEQUENT SURVEYOR NOTES ARE ON FILE IN THE HARRISON COUNTY SURVEYOR'S OFFICE.

PRIOR TO PERFORMING THIS SURVEY, I REVIEWED THE AVAILABLE ORIGINAL, SUBSEQUENT AND PRIVATE SURVEY NOTES. I RESEARCHED PERTINENT DEEDS AND ADJOINING DEEDS. I CONTACTED ADJOINING LAND OWNERS, CONSULTED WITH THE HARRISON COUNTY SURVEYOR AND OTHER LOCAL SURVEYORS FOR INFORMATION PERTAINING TO THE LOCATION OF CORNERS NEEDED TO PERFORM THIS SURVEY.

THE CORNERS RECOVERED, RESTORED AND PERPETUATED BY THIS SURVEY ARE MARKED IN THE LEGEND. THE BEARING BETWEEN MONUMENTS IS GRID NORTH AS DETERMINED BY GPS SURVEYS.

HORIZONTAL AND VERTICAL CONTROLS FOR THIS SURVEY ARE BASED ON STATIC AND RTK GPS METHODS AND COORDINATES WERE CONSTRAINED TO AN NGS OPUS SOLUTION POSITION, INDIANA STATE PLANE COORDINATE SYSTEM, EAST ZONE, 1983(2012) DATUM, FOR AN ON-SITE GPS BASE STATION. THIS IS A RETRACEMENT "RURAL CLASS SURVEY" AS DEFINED BY 865 IAC 1-12 SECTION 7, PARAGRAPH 3 (e-3) AND THE FIELD WORK IS WITHIN THE "RELATIVE POSITIONAL ACCURACY" SPECIFICATIONS CITED THEREIN.

CONVENTIONAL TERRESTRIAL TRAVERSES WERE USED TO DETERMINE CORNER POSITIONS THAT WERE DEEMED UNSUITABLE FOR GPS OBSERVATIONS. THE POSITION OF MONUMENTS WAS VERIFIED WITH REDUNDANT MEASUREMENTS. ALL TRAVERSES WERE EITHER CLOSED TRAVERSES OR WERE CONTROLLED BY GPS SURVEY METHODS

THIS SURVEY IS BASED ON THE INDIANA STATE PLANE COORDINATE SYSTEM, EAST ZONE, 1983 (2012) DATUM, U.S. SURVEY FOOT. THE DISTANCES SHOWN ARE SEA LEVEL GRID DISTANCES, BASED ON A COMBINED SCALE FACTOR OF 0.99994034. TO CONVERT SURVEY DISTANCES TO HORIZONTAL GROUND LEVEL DISTANCES, DIVIDE THE SURVEY DISTANCES BY THE SCALE FACTOR

CORNERS MONUMENTED AND PERPETUATED

E-1 WEST SECTION CORNER TO SECTIONS 6 & 7, T-3-S, R-5-E

RESTORED CORNER POSITION ON THE RANGE LINE PER THE STANDARD INSTRUCTIONS, FROM CORNERS RECOVERED TO THE EAST. SET #5 BY 30" STEEL PIN WITH 3/4" ALUMINUM DISK STAMPED TO DEPICT THE CORNER POSITION. THE MONUMENT IS ON THE WEST BANK OF A DRY RUN AT A 90° BEND, NEAR A VERY OLD AND PROMINENT CULTURAL INTERSECTION. THE POSITION OF THE CORNER IS SUPPORTED BY MEASUREMENTS TO ADJACENT MONUMENTS IN ALL CARDINAL DIRECTIONS AND BY VERY OLD AND DISTINCT CULTURAL FEATURES IN THE VICINITY. CORNER ACCESSORIES ESTABLISHED:

SET CARSONITE POST 0.5' SOUTH AND PLACED A CAIRN OF ROCKS AROUND THE MONUMENT
ELM 10", S8°E, 17.63' TO A MAG NAIL 2.5' UP ON E SIDE
ELM 8", N31°E, 8.74' TO A MAG NAIL 0.6' UP ON W SIDE W/HCSS
FENCE INSULATOR IN TOP OF X-TIE FENCE POST, S1°25'33"W, 40.22'
SEC. COR. MONUMENT, S0°13'14"W, 68.89'

E-3 QUARTER CORNER TO SECTIONS 6 & 7, T-3-S, R-5-E

RECOVERED STEEL PIN 0.7' DEEP IN NORTH EDGE OF GEORGES HILL ROAD AT "T" INTERSECTION WITH THE INTERCHANGE ROAD. SET A MAG HUB IN A CONCRETE PLUG OVER THE MONUMENT. THIS CORNER HAS A LONG LINAGE AND HAS BEEN USED BY LOCAL SURVEYORS AS THE QUARTER CORNER SINCE CIRCA 1960. THE MONUMENT IS AT A VERY OLD AND PROMINENT CULTURAL INTERSECTION. THE POSITION OF THE CORNER IS SUPPORTED BY MEASUREMENTS TO ADJACENT MONUMENTS IN ALL CARDINAL DIRECTIONS AND BY VERY OLD AND DISTINCT CULTURAL FEATURES IN THE VICINITY. SEE SURVEY OF RECORD IN INSTRUMENT NUMBER 200700657. NO CORNER ACCESSORIES ESTABLISHED THIS SURVEY.

JOB # 20077-07

3-G



8 1 8 8 8 0 2
Tx:4014226

INST# 201206849

BARBARA BEST
HARRISON COUNTY RECORDER
12/20/2012 3:15 PM
PAGE 1 OF 4

SECTION 7,
TOWNSHIP 3 SOUTH, RANGE 5 EAST,
FRANKLIN TOWNSHIP,
HARRISON COUNTY, INDIANA

FOR RECORDING INFORMATION

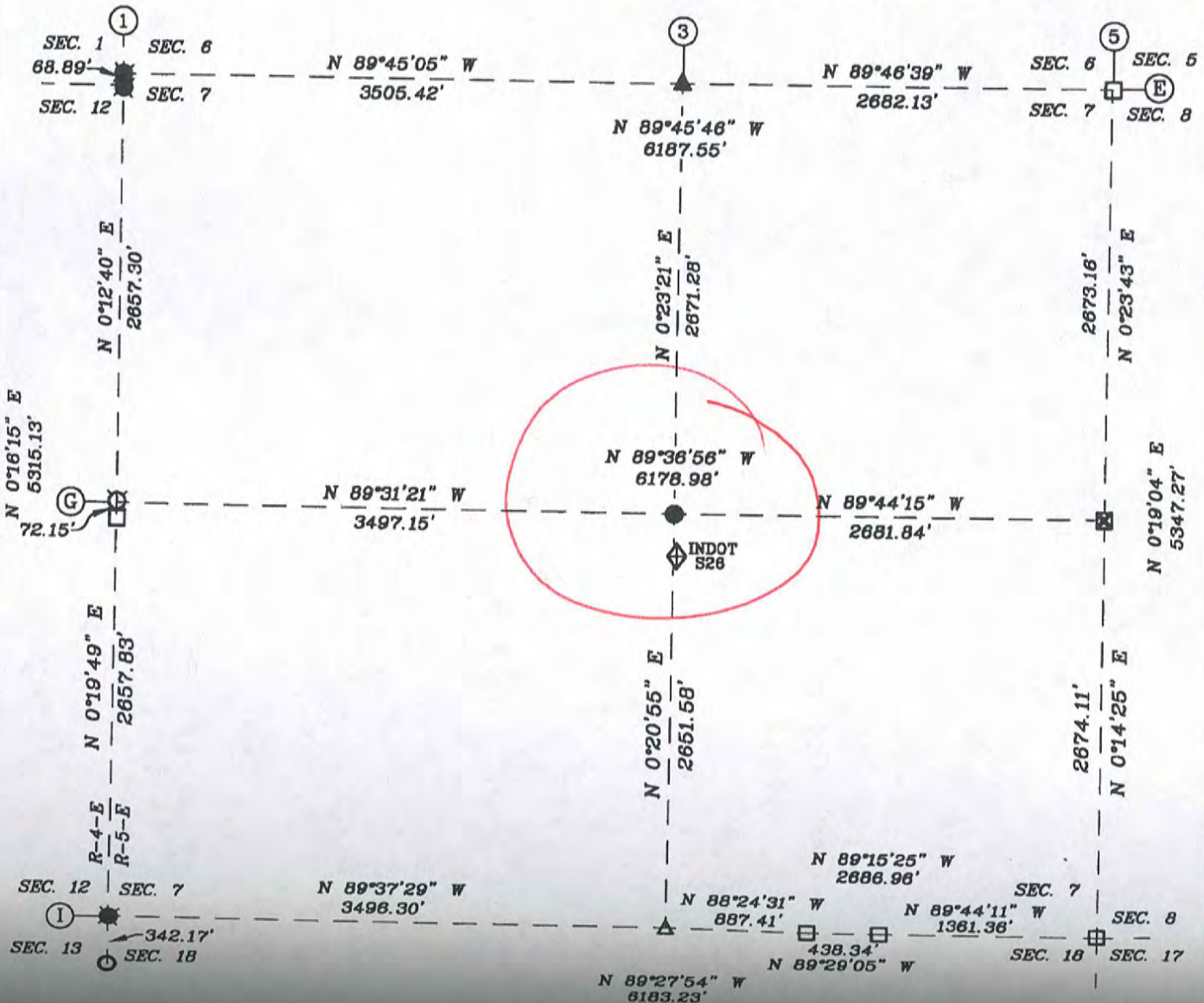

SURVEYOR'S CERTIFICATE

I, VICTOR H. MCCAULEY, PROFESSIONAL LAND SURVEYOR, REGISTERED BY THE LAWS OF THE STATE OF INDIANA, HEREBY DECLARE THAT I HAVE RECOVERED, RESTORED AND PERPETUATED THE CORNERS SHOWN HEREON IN SECTION 7, TOWNSHIP 3, SOUTH, RANGE 5 EAST, FRANKLIN TOWNSHIP, HARRISON COUNTY, INDIANA IN ACCORDANCE WITH IAC TITLE 865, THE RULES FOR SURVEYS OF PUBLIC LANDS AND THE STATUTES OF THE STATE OF INDIANA, ALL TO THE BEST OF MY KNOWLEDGE AND BELIEF.

Victor H. McCauley
VICTOR H. MCCAULEY, INDIANA LS# 50336
DATE OF SURVEY: NOV. 30, 2012
LAST DATE OF FIELD WORK: NOV. 22, 2012



LEGEND

- HISTORICAL STONE (SEE REPORT)
- ⊠ EXISTING RAILROAD CROSS-TIE
- EXISTING PIPE (SEE REPORT)
- ⊗ EXISTING STEEL PIN W/CAP (SEE REPORT)
- ⊙ STEEL PIN W/3/4" ALUM. DISC STAMPED TO DEPICT CORNER POSITION (SEE REPORT)
- EXISTING STEEL PIN (SEE REPORT)
- △ EXISTING MAG NAIL (SEE REPORT)
- ▲ MAG NAIL SET (SEE REPORT)
- ⊕ INDOT 528
- Ⓝ HARRISON COUNTY REFERENCE INDEX NUMBER

NORTH

G-3

**PLAT OF SURVEY
2012 HARRISON COUNTY PERPETUATION PROJECT**

SITUATED IN SECTION 7, TOWNSHIP 3 SOUTH, RANGE 5 EAST, FRANKLIN TOWNSHIP, HARRISON, INDIANA.

REPORT OF SURVEY

THIS SURVEY WAS PERFORMED FOR HAROLD KLINSTIVER, HARRISON COUNTY SURVEYOR AS A PERPETUATION PROJECT FOR THE CORNERS IN SECTION 7, TOWNSHIP 3 SOUTH, RANGE 5 EAST, FRANKLIN TOWNSHIP, HARRISON, INDIANA. THIS SURVEY IS A CONTINUATION OF SEVERAL PRIOR SURVEYS, IN THE SAME VICINITY, BY THIS FIRM.

THE ORIGINAL GOVERNMENT SURVEYS WERE CONDUCTED BY AARON DAYTON, SURVEYOR IN NOVEMBER OF 1805. SUBSEQUENT SURVEYS WERE PERFORMED BY HARRISON COUNTY SURVEYORS AND PRIVATE SURVEYORS AS CITED BELOW. THE ORIGINAL AND SUBSEQUENT SURVEYOR NOTES ARE ON FILE IN THE HARRISON COUNTY SURVEYOR'S OFFICE.

PRIOR TO PERFORMING THIS SURVEY, I REVIEWED THE AVAILABLE ORIGINAL, SUBSEQUENT AND PRIVATE SURVEY NOTES. I RESEARCHED PERTINENT DEEDS AND ADJOINING DEEDS. I CONTACTED ADJOINING LAND OWNERS, CONSULTED WITH THE HARRISON COUNTY SURVEYOR AND OTHER LOCAL SURVEYORS FOR INFORMATION PERTAINING TO THE LOCATION OF CORNERS NEEDED TO PERFORM THIS SURVEY.

THE CORNERS RECOVERED, RESTORED AND PERPETUATED BY THIS SURVEY ARE MARKED IN THE LEGEND. THE BEARING BETWEEN MONUMENTS IS GRID NORTH AS DETERMINED BY GPS SURVEYS.

HORIZONTAL AND VERTICAL CONTROLS FOR THIS SURVEY ARE BASED ON STATIC AND RTK GPS METHODS AND COORDINATES WERE CONSTRAINED TO AN NGS OPUS SOLUTION POSITION, INDIANA STATE PLANE COORDINATE SYSTEM, EAST ZONE, 1983(2012) DATUM, FOR AN ON-SITE GPS BASE STATION. THIS IS A RETRACEMENT "RURAL CLASS SURVEY" AS DEFINED BY 865 IAC 1-12 SECTION 7, PARAGRAPH 3 (e-3) AND THE FIELD WORK IS WITHIN THE "RELATIVE POSITIONAL ACCURACY" SPECIFICATIONS CITED THEREIN.

CONVENTIONAL TERRESTRIAL TRAVERSES WERE USED TO DETERMINE CORNER POSITIONS THAT WERE DEEMED UNSUITABLE FOR GPS OBSERVATIONS. THE POSITION OF MONUMENTS WAS VERIFIED WITH REDUNDANT MEASUREMENTS. ALL TRAVERSES WERE EITHER CLOSED TRAVERSES OR WERE CONTROLLED BY GPS SURVEY METHODS

THIS SURVEY IS BASED ON THE INDIANA STATE PLANE COORDINATE SYSTEM, EAST ZONE, 1983 (2012) DATUM, U.S. SURVEY FOOT. THE DISTANCES SHOWN ARE SEA LEVEL GRID DISTANCES, BASED ON A COMBINED SCALE FACTOR OF 0.99994034. TO CONVERT SURVEY DISTANCES TO HORIZONTAL GROUND LEVEL DISTANCES, DIVIDE THE SURVEY DISTANCES BY THE SCALE FACTOR

CORNERS MONUMENTED AND PERPETUATED

E-1 WEST SECTION CORNER TO SECTIONS 6 & 7, T-3-S, R-5-E

RESTORED CORNER POSITION ON THE RANGE LINE PER THE STANDARD INSTRUCTIONS, FROM CORNERS RECOVERED TO THE EAST. SET #5 BY 30" STEEL PIN WITH 3/4" ALUMINUM DISK STAMPED TO DEPICT THE CORNER POSITION. THE MONUMENT IS ON THE WEST BANK OF A DRY RUN AT A 90° BEND, NEAR A VERY OLD AND PROMINENT CULTURAL INTERSECTION. THE POSITION OF THE CORNER IS SUPPORTED BY MEASUREMENTS TO ADJACENT MONUMENTS IN ALL CARDINAL DIRECTIONS AND BY VERY OLD AND DISTINCT CULTURAL FEATURES IN THE VICINITY. CORNER ACCESSORIES ESTABLISHED:
SET CARSONITE POST 0.5' SOUTH AND PLACED A CAIRN OF ROCKS AROUND THE MONUMENT
ELM 10", S8°E, 17.63' TO A MAG NAIL 2.5' UP ON E SIDE
ELM 8", N31°E, 8.74' TO A MAG NAIL 0.6' UP ON W SIDE W/HCSS
FENCE INSULATOR IN TOP OF X-TIE FENCE POST, S1°25'33"W, 40.22'
SEC. COR. MONUMENT, S0°13'14"W, 68.89'

E-3 QUARTER CORNER TO SECTIONS 6 & 7, T-3-S, R-5-E

RECOVERED STEEL PIN 0.7' DEEP IN NORTH EDGE OF GEORGES HILL ROAD AT "T" INTERSECTION WITH THE INTERCHANGE ROAD. SET A MAG HUB IN A CONCRETE PLUG OVER THE MONUMENT. THIS CORNER HAS A LONG LINAGE AND HAS BEEN USED BY LOCAL SURVEYORS AS THE QUARTER CORNER SINCE CIRCA 1960. THE MONUMENT IS AT A VERY OLD AND PROMINENT CULTURAL INTERSECTION. THE POSITION OF THE CORNER IS SUPPORTED BY MEASUREMENTS TO ADJACENT MONUMENTS IN ALL CARDINAL DIRECTIONS AND BY VERY OLD AND DISTINCT CULTURAL FEATURES IN THE VICINITY. SEE SURVEY OF RECORD IN INSTRUMENT NUMBER 200700657. NO CORNER ACCESSORIES ESTABLISHED THIS SURVEY.

THE ORIGINAL GOVERNMENT SURVEYS WERE CONDUCTED BY AARON DAYTON, SURVEYOR IN NOVEMBER OF 1805. SUBSEQUENT SURVEYS WERE PERFORMED BY HARRISON COUNTY SURVEYORS AND PRIVATE SURVEYORS AS CITED BELOW. THE ORIGINAL AND SUBSEQUENT SURVEYOR NOTES ARE ON FILE IN THE HARRISON COUNTY SURVEYOR'S OFFICE.

PRIOR TO PERFORMING THIS SURVEY, I REVIEWED THE AVAILABLE ORIGINAL, SUBSEQUENT AND PRIVATE SURVEY NOTES. I RESEARCHED PERTINENT DEEDS AND ADJOINING DEEDS. I CONTACTED ADJOINING LAND OWNERS, CONSULTED WITH THE HARRISON COUNTY SURVEYOR AND OTHER LOCAL SURVEYORS FOR INFORMATION PERTAINING TO THE LOCATION OF CORNERS NEEDED TO PERFORM THIS SURVEY.

THE CORNERS RECOVERED, RESTORED AND PERPETUATED BY THIS SURVEY ARE MARKED IN THE LEGEND. THE BEARING BETWEEN MONUMENTS IS GRID NORTH AS DETERMINED BY GPS SURVEYS.

HORIZONTAL AND VERTICAL CONTROLS FOR THIS SURVEY ARE BASED ON STATIC AND RTK GPS METHODS AND COORDINATES WERE CONSTRAINED TO AN NGS OPUS SOLUTION POSITION, INDIANA STATE PLANE COORDINATE SYSTEM, EAST ZONE, 1983(2012) DATUM, FOR AN ON-SITE GPS BASE STATION. THIS IS A RETRACEMENT "RURAL CLASS SURVEY" AS DEFINED BY 865 IAC 1-12 SECTION 7, PARAGRAPH 3 (e-3) AND THE FIELD WORK IS WITHIN THE "RELATIVE POSITIONAL ACCURACY" SPECIFICATIONS CITED THEREIN.

CONVENTIONAL TERRESTRIAL TRAVERSES WERE USED TO DETERMINE CORNER POSITIONS THAT WERE DEEMED UNSUITABLE FOR GPS OBSERVATIONS. THE POSITION OF MONUMENTS WAS VERIFIED WITH REDUNDANT MEASUREMENTS. ALL TRAVERSES WERE EITHER CLOSED TRAVERSES OR WERE CONTROLLED BY GPS SURVEY METHODS

THIS SURVEY IS BASED ON THE INDIANA STATE PLANE COORDINATE SYSTEM, EAST ZONE, 1983 (2012) DATUM, U.S. SURVEY FOOT. THE DISTANCES SHOWN ARE SEA LEVEL GRID DISTANCES, BASED ON A COMBINED SCALE FACTOR OF 0.99994034. TO CONVERT SURVEY DISTANCES TO HORIZONTAL GROUND LEVEL DISTANCES, DIVIDE THE SURVEY DISTANCES BY THE SCALE FACTOR

CORNERS MONUMENTED AND PERPETUATED

E-1 WEST SECTION CORNER TO SECTIONS 6 & 7, T-3-S, R-5-E

RESTORED CORNER POSITION ON THE RANGE LINE PER THE STANDARD INSTRUCTIONS, FROM CORNERS RECOVERED TO THE EAST. SET #5 BY 30" STEEL PIN WITH 3/4" ALUMINUM DISK STAMPED TO DEPICT THE CORNER POSITION. THE MONUMENT IS ON THE WEST BANK OF A DRY RUN AT A 90° BEND, NEAR A VERY OLD AND PROMINENT CULTURAL INTERSECTION. THE POSITION OF THE CORNER IS SUPPORTED BY MEASUREMENTS TO ADJACENT MONUMENTS IN ALL CARDINAL DIRECTIONS AND BY VERY OLD AND DISTINCT CULTURAL FEATURES IN THE VICINITY. CORNER ACCESSORIES ESTABLISHED:

SET CARSONITE POST 0.5' SOUTH AND PLACED A CAIRN OF ROCKS AROUND THE MONUMENT
ELM 10", S8°E, 17.63' TO A MAG NAIL 2.5' UP ON E SIDE
ELM 8", N31°E, 8.74' TO A MAG NAIL 0.6' UP ON W SIDE W/HCSS
FENCE INSULATOR IN TOP OF X-TIE FENCE POST, S1°25'33"W, 40.22'
SEC. COR. MONUMENT, S0°13'14"W, 68.89'

E-3 QUARTER CORNER TO SECTIONS 6 & 7, T-3-S, R-5-E

RECOVERED STEEL PIN 0.7' DEEP IN NORTH EDGE OF GEORGES HILL ROAD AT "T" INTERSECTION WITH THE INTERCHANGE ROAD. SET A MAG HUB IN A CONCRETE PLUG OVER THE MONUMENT. THIS CORNER HAS A LONG LINAGE AND HAS BEEN USED BY LOCAL SURVEYORS AS THE QUARTER CORNER SINCE CIRCA 1960. THE MONUMENT IS AT A VERY OLD AND PROMINENT CULTURAL INTERSECTION. THE POSITION OF THE CORNER IS SUPPORTED BY MEASUREMENTS TO ADJACENT MONUMENTS IN ALL CARDINAL DIRECTIONS AND BY VERY OLD AND DISTINCT CULTURAL FEATURES IN THE VICINITY. SEE SURVEY OF RECORD IN INSTRUMENT NUMBER 200700657. NO CORNER ACCESSORIES ESTABLISHED THIS SURVEY.

JOB # 20077-07

G-3

PLAT OF SURVEY
2012 HARRISON COUNTY PERPETUATION PROJECT

SITUATED IN SECTION 7, TOWNSHIP 3 SOUTH, RANGE 5 EAST, FRANKLIN TOWNSHIP, HARRISON, INDIANA.

CORNERS MONUMENTED AND PERPETUATED CONTINUED

E-5 SECTION CORNER TO SECTIONS 5, 6, 7 & 8, T-3-S, R-5-E

RECOVERED LIMESTONE, 0.3' BY 0.3' WITH A "+" CUT ON TOP, FLUSH WITH THE GROUND. THE STONE IS NEAR THE PI OF A 90° BEND IN LANESVILLE-COUNTY LINE ROAD. THE MONUMENT WAS LEFT IN PLACE AS RECOVERED. THIS CORNER HAS A LONG LINAGE AND HAS BEEN USED BY LOCAL SURVEYORS AS THE SECTION CORNER. THE POSITION OF THE CORNER IS SUPPORTED BY MEASUREMENTS TO ADJACENT MONUMENTS IN ALL CARDINAL DIRECTIONS AND BY VERY OLD AND DISTINCT CULTURAL FEATURES IN THE VICINITY. SEE SURVEY OF RECORD IN INSTRUMENT NUMBERS 200700657, 200902128 AND 201100712. CORNER ACCESSORIES ESTABLISHED:

- SET CARSONITE POST, 3' SOUTH
- CHERRY 11", S30°W, 12.29' TO A MAG NAIL 1.5' UP IN NW SIDE W/HCSS
- END 12" CMP, N21°W, 5.0'
- STREET SIGN POST, N76°W, 15.65'

G-1 WEST QUARTER CORNER TO SECTION 07, T-3-S, R-5-E

RECOVERED #5 STEEL PIN W/CAP BY RUCKMAN. THE MONUMENT IS 13.2' EAST OF THE EAST EDGE OF A DRIVEWAY AND 34' NORTH OF THE CENTERLINE OF CRANDALL-LANESVILLE ROAD. THE POSITION OF THE CORNER IS SUPPORTED BY MEASUREMENTS TO ADJACENT MONUMENTS IN ALL CARDINAL DIRECTIONS AND BY VERY OLD AND DISTINCT CULTURAL FEATURES IN THE VICINITY. REPLACED RUCKMANS CAP WITH 3/4" ALUMINUM DISK STAMPED TO DEPICT THE CORNER POSITION. SEE SURVEY OF RECORD IN INSTRUMENT NUMBER 200700657. CORNER ACCESSORIES ESTABLISHED:

- STONE FOR QUARTER CORNER TO THE WEST, SOUTH, 72.15'
- UTILITY POLE, N1°E, 29.47' TO A MAG NAIL 0.5' UP ON E SIDE
- PINE 8", N67°W, 11.4'
- TEL PED, SOUTH, 22.7'
- WATER METER, S49°W, 39.4'

G-3 CENTER QUARTER CORNER TO SECTION 7, T-3-S, R-5-E

RECOVERED 1" PIN IN 21" CONCRETE PAD IN THE LANESVILLE INTERCHANGE ROAD. THE MONUMENT WAS LEFT IN PLACE AS RECOVERED. THE POSITION OF THE CORNER IS SUPPORTED BY MEASUREMENTS TO ADJACENT MONUMENTS IN ALL CARDINAL DIRECTIONS AND BY VERY OLD AND DISTINCT CULTURAL FEATURES IN THE VICINITY. SEE SURVEYS OF RECORD IN SURVEY BOOK 3, PAGE 648 AND INSTRUMENT NUMBERS #200902128 AND #201100712. NO CORNER ACCESSORIES ESTABLISHED THIS SURVEY.

G-5 QUARTER SECTION CORNER TO SECTIONS 7 & 8, T-3-S, R-5-E

RECOVERED X-TIE POST WITH A MARKED STONE LYING AGAINST THE POST. THE POST IS AT A VERY OLD AND PROMINENT CULTURAL INTERSECTION. THE POSITION OF THE CORNER IS SUPPORTED BY MEASUREMENTS TO ADJACENT MONUMENTS IN SECTION 7 AND BY VERY OLD AND DISTINCT CULTURAL FEATURES IN THE VICINITY. A HARRISON COUNTY SURVEYOR'S SIGN (HCSS) WAS PLACED ON THE NORTH SIDE OF THE POST. NO CORNER ACCESSORIES ESTABLISHED THIS SURVEY.

I-1 WEST SECTION CORNER TO SECTIONS 7 & 18, T-3-S, R-5-E

RESTORED CORNER POSITION ON THE RANGE LINE PER THE STANDARD INSTRUCTIONS, FROM CORNERS RECOVERED TO THE EAST. SET #5 BY 30" STEEL PIN WITH 3/4" ALUMINUM DISK STAMPED TO DEPICT THE CORNER POSITION. THE MONUMENT IS 60'± NORTHWEST OF THE WEST BOUND I-64 PAVED SHOULDER AND 50.1'± SOUTH OF A FENCE "T". THE POSITION OF THE CORNER IS SUPPORTED BY MEASUREMENTS TO ADJACENT MONUMENTS IN ALL CARDINAL DIRECTIONS AND BY VERY OLD AND DISTINCT CULTURAL FEATURES IN THE VICINITY. CORNER ACCESSORIES ESTABLISHED:

- CARSONITE POST 0.6' NORTH
- R. OAK 13", N44°W, 19.66' TO A MAG NAIL 0.6' UP ON SW SIDE W/HCSS
- 2 1/2" PIPE, S0°19'49"W, 342.17'

I-3 QUARTER SECTION CORNER TO SECTIONS 7 & 18, T-3-S, R-5-E

RECOVERED MAGNETIC READING IN CRANDALL-LANESVILLE ROAD PER SURVEY BOOK 3, PAGE 648. THE POSITION OF THE CORNER IS SUPPORTED BY MEASUREMENTS TO ADJACENT MONUMENTS IN SECTION 7 AND BY VERY OLD AND DISTINCT CULTURAL FEATURES IN THE VICINITY. NO CORNER ACCESSORIES ESTABLISHED THIS SURVEY.

RECOVERED. THIS CORNER HAS A LONG LINAGE AND HAS BEEN USED BY LOCAL SURVEYORS AS THE SECTION CORNER. THE POSITION OF THE CORNER IS SUPPORTED BY MEASUREMENTS TO ADJACENT MONUMENTS IN ALL CARDINAL DIRECTIONS AND BY VERY OLD AND DISTINCT CULTURAL FEATURES IN THE VICINITY. SEE SURVEY OF RECORD IN INSTRUMENT NUMBERS 200700657, 200902128 AND 201100712. CORNER ACCESSORIES ESTABLISHED:

SET CARSONITE POST, 3' SOUTH
CHERRY 11", S30°W, 12.29' TO A MAG NAIL 1.5' UP IN NW SIDE W/HCSS
END 12" CMP, N21°W, 5.0'
STREET SIGN POST, N76°W, 15.65'

G-1 WEST QUARTER CORNER TO SECTION 07, T-3-S, R-5-E

RECOVERED #5 STEEL PIN W/CAP BY RUCKMAN. THE MONUMENT IS 13.2' EAST OF THE EAST EDGE OF A DRIVEWAY AND 34' NORTH OF THE CENTERLINE OF CRANDALL-LANESVILLE ROAD. THE POSITION OF THE CORNER IS SUPPORTED BY MEASUREMENTS TO ADJACENT MONUMENTS IN ALL CARDINAL DIRECTIONS AND BY VERY OLD AND DISTINCT CULTURAL FEATURES IN THE VICINITY. REPLACED RUCKMANS CAP WITH 3/4" ALUMINUM DISK STAMPED TO DEPICT THE CORNER POSITION. SEE SURVEY OF RECORD IN INSTRUMENT NUMBER 200700657. CORNER ACCESSORIES ESTABLISHED:
STONE FOR QUARTER CORNER TO THE WEST, SOUTH, 72.15'
UTILITY POLE, N1°E, 29.47' TO A MAG NAIL 0.5' UP ON E SIDE
PINE 8", N67°W, 11.4'
TEL PED, SOUTH, 22.7'
WATER METER, S49°W, 39.4'

G-3 CENTER QUARTER CORNER TO SECTION 7, T-3-S, R-5-E

RECOVERED 1" PIN IN 21" CONCRETE PAD IN THE LANESVILLE INTERCHANGE ROAD. THE MONUMENT WAS LEFT IN PLACE AS RECOVERED. THE POSITION OF THE CORNER IS SUPPORTED BY MEASUREMENTS TO ADJACENT MONUMENTS IN ALL CARDINAL DIRECTIONS AND BY VERY OLD AND DISTINCT CULTURAL FEATURES IN THE VICINITY. SEE SURVEYS OF RECORD IN SURVEY BOOK 3, PAGE 648 AND INSTRUMENT NUMBERS #200902128 AND #201100712. NO CORNER ACCESSORIES ESTABLISHED THIS SURVEY.

G-5 QUARTER SECTION CORNER TO SECTIONS 7 & 8, T-3-S, R-5-E

RECOVERED X-TIE POST WITH A MARKED STONE LYING AGAINST THE POST. THE POST IS AT A VERY OLD AND PROMINENT CULTURAL INTERSECTION. THE POSITION OF THE CORNER IS SUPPORTED BY MEASUREMENTS TO ADJACENT MONUMENTS IN SECTION 7 AND BY VERY OLD AND DISTINCT CULTURAL FEATURES IN THE VICINITY. A HARRISON COUNTY SURVEYOR'S SIGN (HCSS) WAS PLACED ON THE NORTH SIDE OF THE POST. NO CORNER ACCESSORIES ESTABLISHED THIS SURVEY.

I-1 WEST SECTION CORNER TO SECTIONS 7 & 18, T-3-S, R-5-E

RESTORED CORNER POSITION ON THE RANGE LINE PER THE STANDARD INSTRUCTIONS, FROM CORNERS RECOVERED TO THE EAST. SET #5 BY 30" STEEL PIN WITH 3/4" ALUMINUM DISK STAMPED TO DEPICT THE CORNER POSITION. THE MONUMENT IS 60'± NORTHWEST OF THE WEST BOUND I-64 PAVED SHOULDER AND 50.1'± SOUTH OF A FENCE "T". THE POSITION OF THE CORNER IS SUPPORTED BY MEASUREMENTS TO ADJACENT MONUMENTS IN ALL CARDINAL DIRECTIONS AND BY VERY OLD AND DISTINCT CULTURAL FEATURES IN THE VICINITY. CORNER ACCESSORIES ESTABLISHED:
CARSONITE POST 0.6' NORTH
R. OAK 13", N44°W, 19.66' TO A MAG NAIL 0.6' UP ON SW SIDE W/HCSS
2 1/2" PIPE, S0°19'49"W, 342.17'

I-3 QUARTER SECTION CORNER TO SECTIONS 7 & 18, T-3-S, R-5-E

RECOVERED MAGNETIC READING IN CRANDALL-LANESVILLE ROAD PER SURVEY BOOK 3, PAGE 648. THE POSITION OF THE CORNER IS SUPPORTED BY MEASUREMENTS TO ADJACENT MONUMENTS IN SECTION 7 AND BY VERY OLD AND DISTINCT CULTURAL FEATURES IN THE VICINITY. NO CORNER ACCESSORIES ESTABLISHED THIS SURVEY.

JOB # 20077-07

3-I



8 1 8 8 8 0 2
Tx:4014226

INST# 201206849

BARBARA BEST
HARRISON COUNTY RECORDER
12/20/2012 3:15 PM
PAGE 1 OF 4

SECTION 7,
TOWNSHIP 3 SOUTH, RANGE 5 EAST,
FRANKLIN TOWNSHIP,
HARRISON COUNTY, INDIANA

FOR RECORDING INFORMATION

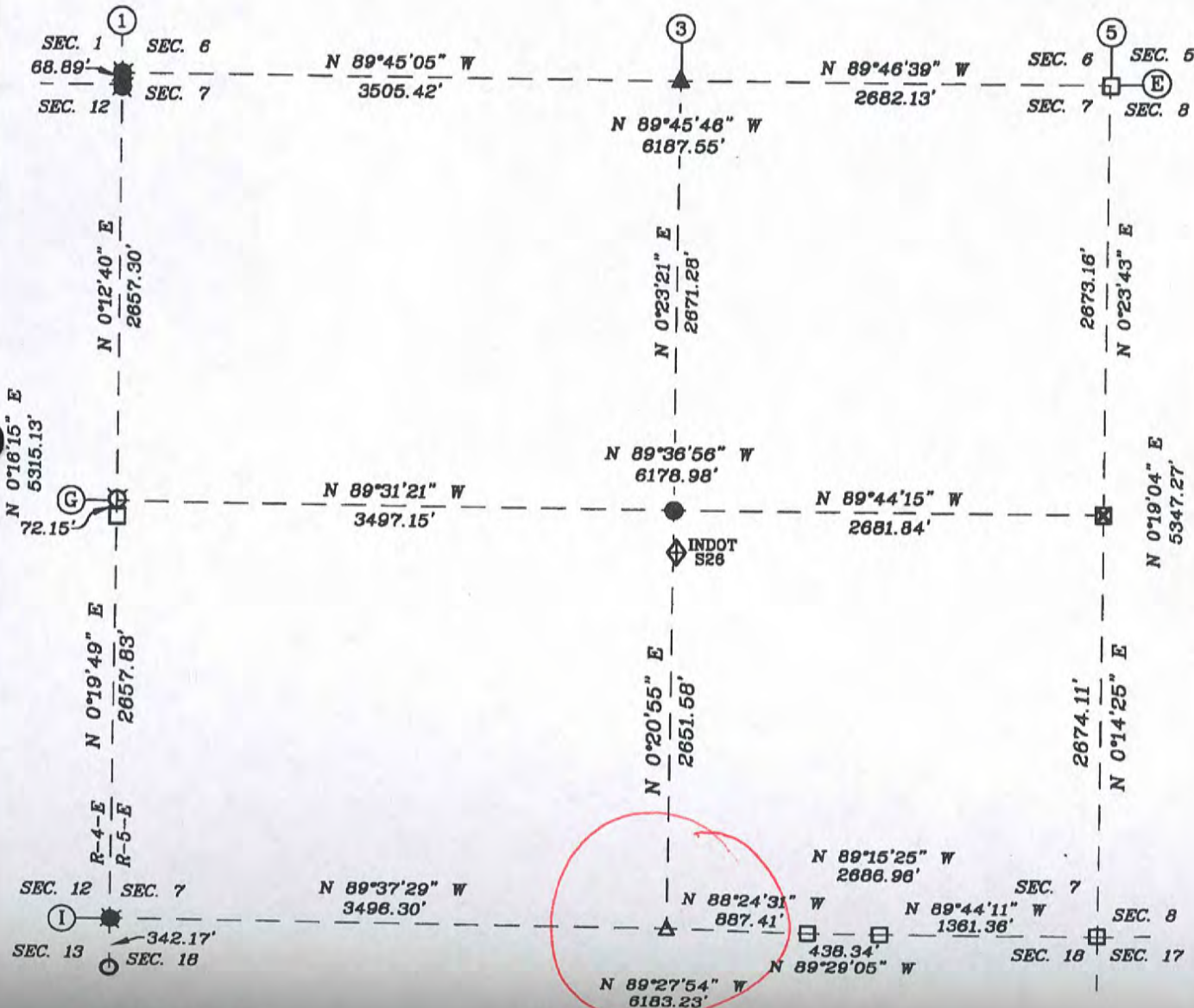

SURVEYOR'S CERTIFICATE

I, VICTOR H. MCCAULEY, PROFESSIONAL LAND SURVEYOR REGISTERED BY THE LAWS OF THE STATE OF INDIANA, HEREBY DECLARE THAT I HAVE RECOVERED, RESTORED AND PERFECTED THE CORNERS SHOWN HERON IN SECTION 7, TOWNSHIP 3, SOUTH, RANGE 5 EAST, FRANKLIN TOWNSHIP, HARRISON COUNTY, INDIANA IN ACCORDANCE WITH IAC TITLE 865, THE RULES FOR SURVEYS OF PUBLIC LANDS AND THE STATUTES OF THE STATE OF INDIANA, ALL TO THE BEST OF MY KNOWLEDGE AND BELIEF.

VICTOR H. MCCAULEY, INDIANA LS# 50336

DATE OF SURVEY: NOV. 30, 2012

LAST DATE OF FIELD WORK: NOV. 23, 2012

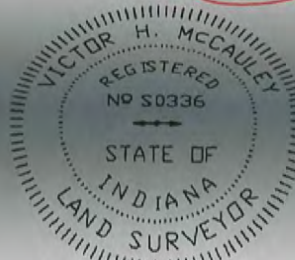

LEGEND

- HISTORICAL STONE (SEE REPORT)
- ⊠ EXISTING RAILROAD CROSS-TIE
- EXISTING PIPE (SEE REPORT)
- ⊙ EXISTING STEEL PIN W/CAP (SEE REPORT)
- ⊛ STEEL PIN W/3/4" ALUM. DISC STAMPED TO DEPICT CORNER POSITION (SEE REPORT)
- EXISTING STEEL PIN (SEE REPORT)
- ▲ EXISTING MAG NAIL (SEE REPORT)
- ▲ MAG NAIL SET (SEE REPORT)
- ◆ INDOT 528
- ⊠ HARRISON COUNTY REFERENCE

NORTH

I-3

**PLAT OF SURVEY
2012 HARRISON COUNTY PERPETUATION PROJECT**

SITUATED IN SECTION 7, TOWNSHIP 3 SOUTH, RANGE 5 EAST, FRANKLIN TOWNSHIP, HARRISON, INDIANA.

REPORT OF SURVEY

THIS SURVEY WAS PERFORMED FOR HAROLD KLINSTIVER, HARRISON COUNTY SURVEYOR AS A PERPETUATION PROJECT FOR THE CORNERS IN SECTION 7, TOWNSHIP 3 SOUTH, RANGE 5 EAST, FRANKLIN TOWNSHIP, HARRISON, INDIANA. THIS SURVEY IS A CONTINUATION OF SEVERAL PRIOR SURVEYS, IN THE SAME VICINITY, BY THIS FIRM.

THE ORIGINAL GOVERNMENT SURVEYS WERE CONDUCTED BY AARON DAYTON, SURVEYOR IN NOVEMBER OF 1805. SUBSEQUENT SURVEYS WERE PERFORMED BY HARRISON COUNTY SURVEYORS AND PRIVATE SURVEYORS AS CITED BELOW. THE ORIGINAL AND SUBSEQUENT SURVEYOR NOTES ARE ON FILE IN THE HARRISON COUNTY SURVEYOR'S OFFICE.

PRIOR TO PERFORMING THIS SURVEY, I REVIEWED THE AVAILABLE ORIGINAL, SUBSEQUENT AND PRIVATE SURVEY NOTES. I RESEARCHED PERTINENT DEEDS AND ADJOINING DEEDS. I CONTACTED ADJOINING LAND OWNERS, CONSULTED WITH THE HARRISON COUNTY SURVEYOR AND OTHER LOCAL SURVEYORS FOR INFORMATION PERTAINING TO THE LOCATION OF CORNERS NEEDED TO PERFORM THIS SURVEY.

THE CORNERS RECOVERED, RESTORED AND PERPETUATED BY THIS SURVEY ARE MARKED IN THE LEGEND. THE BEARING BETWEEN MONUMENTS IS GRID NORTH AS DETERMINED BY GPS SURVEYS.

HORIZONTAL AND VERTICAL CONTROLS FOR THIS SURVEY ARE BASED ON STATIC AND RTK GPS METHODS AND COORDINATES WERE CONSTRAINED TO AN NGS OPUS SOLUTION POSITION, INDIANA STATE PLANE COORDINATE SYSTEM, EAST ZONE, 1983(2012) DATUM, FOR AN ON-SITE GPS BASE STATION. THIS IS A RETRACEMENT "RURAL CLASS SURVEY" AS DEFINED BY 865 IAC 1-12 SECTION 7, PARAGRAPH 3 (e-3) AND THE FIELD WORK IS WITHIN THE "RELATIVE POSITIONAL ACCURACY" SPECIFICATIONS CITED THEREIN.

CONVENTIONAL TERRESTRIAL TRAVERSES WERE USED TO DETERMINE CORNER POSITIONS THAT WERE DEEMED UNSUITABLE FOR GPS OBSERVATIONS. THE POSITION OF MONUMENTS WAS VERIFIED WITH REDUNDANT MEASUREMENTS. ALL TRAVERSES WERE EITHER CLOSED TRAVERSES OR WERE CONTROLLED BY GPS SURVEY METHODS

THIS SURVEY IS BASED ON THE INDIANA STATE PLANE COORDINATE SYSTEM, EAST ZONE, 1983 (2012) DATUM, U.S. SURVEY FOOT. THE DISTANCES SHOWN ARE SEA LEVEL GRID DISTANCES, BASED ON A COMBINED SCALE FACTOR OF 0.99994034. TO CONVERT SURVEY DISTANCES TO HORIZONTAL GROUND LEVEL DISTANCES, DIVIDE THE SURVEY DISTANCES BY THE SCALE FACTOR

CORNERS MONUMENTED AND PERPETUATED

E-1 WEST SECTION CORNER TO SECTIONS 6 & 7, T-3-S, R-5-E

RESTORED CORNER POSITION ON THE RANGE LINE PER THE STANDARD INSTRUCTIONS, FROM CORNERS RECOVERED TO THE EAST. SET #5 BY 30" STEEL PIN WITH 3/4" ALUMINUM DISK STAMPED TO DEPICT THE CORNER POSITION. THE MONUMENT IS ON THE WEST BANK OF A DRY RUN AT A 90° BEND, NEAR A VERY OLD AND PROMINENT CULTURAL INTERSECTION. THE POSITION OF THE CORNER IS SUPPORTED BY MEASUREMENTS TO ADJACENT MONUMENTS IN ALL CARDINAL DIRECTIONS AND BY VERY OLD AND DISTINCT CULTURAL FEATURES IN THE VICINITY. CORNER ACCESSORIES ESTABLISHED:
SET CARSONITE POST 0.5' SOUTH AND PLACED A CAIRN OF ROCKS AROUND THE MONUMENT
ELM 10", S8°E, 17.63' TO A MAG NAIL 2.5' UP ON E SIDE
ELM 8", N31°E, 8.74' TO A MAG NAIL 0.6' UP ON W SIDE W/HCSS
FENCE INSULATOR IN TOP OF X-TIE FENCE POST, S1°25'33"W, 40.22'
SEC. COR. MONUMENT, S0°13'14"W, 68.89'

E-3 QUARTER CORNER TO SECTIONS 6 & 7, T-3-S, R-5-E

RECOVERED STEEL PIN 0.7' DEEP IN NORTH EDGE OF GEORGES HILL ROAD AT "T" INTERSECTION WITH THE INTERCHANGE ROAD. SET A MAG HUB IN A CONCRETE PLUG OVER THE MONUMENT. THIS CORNER HAS A LONG LINAGE AND HAS BEEN USED BY LOCAL SURVEYORS AS THE QUARTER CORNER SINCE CIRCA 1960. THE MONUMENT IS AT A VERY OLD AND PROMINENT CULTURAL INTERSECTION. THE POSITION OF THE CORNER IS SUPPORTED BY MEASUREMENTS TO ADJACENT MONUMENTS IN ALL CARDINAL DIRECTIONS AND BY VERY OLD AND DISTINCT CULTURAL FEATURES IN THE VICINITY. SEE SURVEY OF RECORD IN DISTRIBUTION NUMBER

THE ORIGINAL GOVERNMENT SURVEYS WERE CONDUCTED BY AARON DAYTON, SURVEYOR IN NOVEMBER OF 1805. SUBSEQUENT SURVEYS WERE PERFORMED BY HARRISON COUNTY SURVEYORS AND PRIVATE SURVEYORS AS CITED BELOW. THE ORIGINAL AND SUBSEQUENT SURVEYOR NOTES ARE ON FILE IN THE HARRISON COUNTY SURVEYOR'S OFFICE.

PRIOR TO PERFORMING THIS SURVEY, I REVIEWED THE AVAILABLE ORIGINAL, SUBSEQUENT AND PRIVATE SURVEY NOTES. I RESEARCHED PERTINENT DEEDS AND ADJOINING DEEDS. I CONTACTED ADJOINING LAND OWNERS, CONSULTED WITH THE HARRISON COUNTY SURVEYOR AND OTHER LOCAL SURVEYORS FOR INFORMATION PERTAINING TO THE LOCATION OF CORNERS NEEDED TO PERFORM THIS SURVEY.

THE CORNERS RECOVERED, RESTORED AND PERPETUATED BY THIS SURVEY ARE MARKED IN THE LEGEND. THE BEARING BETWEEN MONUMENTS IS GRID NORTH AS DETERMINED BY GPS SURVEYS.

HORIZONTAL AND VERTICAL CONTROLS FOR THIS SURVEY ARE BASED ON STATIC AND RTK GPS METHODS AND COORDINATES WERE CONSTRAINED TO AN NGS OPUS SOLUTION POSITION, INDIANA STATE PLANE COORDINATE SYSTEM, EAST ZONE, 1983(2012) DATUM, FOR AN ON-SITE GPS BASE STATION. THIS IS A RETRACEMENT "RURAL CLASS SURVEY" AS DEFINED BY 865 IAC 1-12 SECTION 7, PARAGRAPH 3 (e-3) AND THE FIELD WORK IS WITHIN THE "RELATIVE POSITIONAL ACCURACY" SPECIFICATIONS CITED THEREIN.

CONVENTIONAL TERRESTRIAL TRAVERSES WERE USED TO DETERMINE CORNER POSITIONS THAT WERE DEEMED UNSUITABLE FOR GPS OBSERVATIONS. THE POSITION OF MONUMENTS WAS VERIFIED WITH REDUNDANT MEASUREMENTS. ALL TRAVERSES WERE EITHER CLOSED TRAVERSES OR WERE CONTROLLED BY GPS SURVEY METHODS

THIS SURVEY IS BASED ON THE INDIANA STATE PLANE COORDINATE SYSTEM, EAST ZONE, 1983 (2012) DATUM, U.S. SURVEY FOOT. THE DISTANCES SHOWN ARE SEA LEVEL GRID DISTANCES, BASED ON A COMBINED SCALE FACTOR OF 0.99994034. TO CONVERT SURVEY DISTANCES TO HORIZONTAL GROUND LEVEL DISTANCES, DIVIDE THE SURVEY DISTANCES BY THE SCALE FACTOR

CORNERS MONUMENTED AND PERPETUATED

E-1 WEST SECTION CORNER TO SECTIONS 6 & 7, T-3-S, R-5-E

RESTORED CORNER POSITION ON THE RANGE LINE PER THE STANDARD INSTRUCTIONS, FROM CORNERS RECOVERED TO THE EAST. SET #5 BY 30" STEEL PIN WITH 3/4" ALUMINUM DISK STAMPED TO DEPICT THE CORNER POSITION. THE MONUMENT IS ON THE WEST BANK OF A DRY RUN AT A 90° BEND, NEAR A VERY OLD AND PROMINENT CULTURAL INTERSECTION. THE POSITION OF THE CORNER IS SUPPORTED BY MEASUREMENTS TO ADJACENT MONUMENTS IN ALL CARDINAL DIRECTIONS AND BY VERY OLD AND DISTINCT CULTURAL FEATURES IN THE VICINITY. CORNER ACCESSORIES ESTABLISHED:

SET CARSONITE POST 0.5' SOUTH AND PLACED A CAIRN OF ROCKS AROUND THE MONUMENT
ELM 10", S8°E, 17.63' TO A MAG NAIL 2.5' UP ON E SIDE
ELM 8", N31°E, 8.74' TO A MAG NAIL 0.6' UP ON W SIDE W/HCSS
FENCE INSULATOR IN TOP OF X-TIE FENCE POST, S1°25'33"W, 40.22'
SEC. COR. MONUMENT, S0°13'14"W, 68.89'

E-3 QUARTER CORNER TO SECTIONS 6 & 7, T-3-S, R-5-E

RECOVERED STEEL PIN 0.7' DEEP IN NORTH EDGE OF GEORGES HILL ROAD AT "T" INTERSECTION WITH THE INTERCHANGE ROAD. SET A MAG HUB IN A CONCRETE PLUG OVER THE MONUMENT. THIS CORNER HAS A LONG LINAGE AND HAS BEEN USED BY LOCAL SURVEYORS AS THE QUARTER CORNER SINCE CIRCA 1960. THE MONUMENT IS AT A VERY OLD AND PROMINENT CULTURAL INTERSECTION. THE POSITION OF THE CORNER IS SUPPORTED BY MEASUREMENTS TO ADJACENT MONUMENTS IN ALL CARDINAL DIRECTIONS AND BY VERY OLD AND DISTINCT CULTURAL FEATURES IN THE VICINITY. SEE SURVEY OF RECORD IN INSTRUMENT NUMBER 200700657. NO CORNER ACCESSORIES ESTABLISHED THIS SURVEY.

JOB # 20077-07

I-3

**PLAT OF SURVEY
2012 HARRISON COUNTY PERPETUATION PROJECT**

SITUATED IN SECTION 7, TOWNSHIP 3 SOUTH, RANGE 5 EAST, FRANKLIN TOWNSHIP, HARRISON,
INDIANA.

CORNERS MONUMENTED AND PERPETUATED CONTINUED

E-5 SECTION CORNER TO SECTIONS 5, 6, 7 & 8, T-3-S, R-5-E

RECOVERED LIMESTONE, 0.3' BY 0.3' WITH A "+" CUT ON TOP, FLUSH WITH THE GROUND. THE STONE IS NEAR THE PI OF A 90° BEND IN LANESVILLE-COUNTY LINE ROAD. THE MONUMENT WAS LEFT IN PLACE AS RECOVERED. THIS CORNER HAS A LONG LINAGE AND HAS BEEN USED BY LOCAL SURVEYORS AS THE SECTION CORNER. THE POSITION OF THE CORNER IS SUPPORTED BY MEASUREMENTS TO ADJACENT MONUMENTS IN ALL CARDINAL DIRECTIONS AND BY VERY OLD AND DISTINCT CULTURAL FEATURES IN THE VICINITY. SEE SURVEY OF RECORD IN INSTRUMENT NUMBERS 200700657, 200902128 AND 201100712. CORNER ACCESSORIES ESTABLISHED:

- SET CARSONITE POST, 3' SOUTH
- CHERRY 11", S30°W, 12.29' TO A MAG NAIL 1.5' UP IN NW SIDE W/HCSS
- END 12" CMP, N21°W, 5.0'
- STREET SIGN POST, N76°W, 15.65'

G-1 WEST QUARTER CORNER TO SECTION 07, T-3-S, R-5-E

RECOVERED #5 STEEL PIN W/CAP BY RUCKMAN. THE MONUMENT IS 13.2' EAST OF THE EAST EDGE OF A DRIVEWAY AND 34' NORTH OF THE CENTERLINE OF CRANDALL-LANESVILLE ROAD. THE POSITION OF THE CORNER IS SUPPORTED BY MEASUREMENTS TO ADJACENT MONUMENTS IN ALL CARDINAL DIRECTIONS AND BY VERY OLD AND DISTINCT CULTURAL FEATURES IN THE VICINITY. REPLACED RUCKMANS CAP WITH 3/4" ALUMINUM DISK STAMPED TO DEPICT THE CORNER POSITION. SEE SURVEY OF RECORD IN INSTRUMENT NUMBER 200700657. CORNER ACCESSORIES ESTABLISHED:

- STONE FOR QUARTER CORNER TO THE WEST, SOUTH, 72.15'
- UTILITY POLE, N1°E, 29.47' TO A MAG NAIL 0.5' UP ON E SIDE
- PINE 8", N67°W, 11.4'
- TEL PED, SOUTH, 22.7'
- WATER METER, S49°W, 39.4'

G-3 CENTER QUARTER CORNER TO SECTION 7, T-3-S, R-5-E

RECOVERED 1" PIN IN 21" CONCRETE PAD IN THE LANESVILLE INTERCHANGE ROAD. THE MONUMENT WAS LEFT IN PLACE AS RECOVERED. THE POSITION OF THE CORNER IS SUPPORTED BY MEASUREMENTS TO ADJACENT MONUMENTS IN ALL CARDINAL DIRECTIONS AND BY VERY OLD AND DISTINCT CULTURAL FEATURES IN THE VICINITY. SEE SURVEYS OF RECORD IN SURVEY BOOK 3, PAGE 648 AND INSTRUMENT NUMBERS #200902128 AND #201100712. NO CORNER ACCESSORIES ESTABLISHED THIS SURVEY.

G-5 QUARTER SECTION CORNER TO SECTIONS 7 & 8, T-3-S, R-5-E

RECOVERED X-TIE POST WITH A MARKED STONE LYING AGAINST THE POST. THE POST IS AT A VERY OLD AND PROMINENT CULTURAL INTERSECTION. THE POSITION OF THE CORNER IS SUPPORTED BY MEASUREMENTS TO ADJACENT MONUMENTS IN SECTION 7 AND BY VERY OLD AND DISTINCT CULTURAL FEATURES IN THE VICINITY. A HARRISON COUNTY SURVEYOR'S SIGN (HCSS) WAS PLACED ON THE NORTH SIDE OF THE POST. NO CORNER ACCESSORIES ESTABLISHED THIS SURVEY.

I-1 WEST SECTION CORNER TO SECTIONS 7 & 18, T-3-S, R-5-E

RESTORED CORNER POSITION ON THE RANGE LINE PER THE STANDARD INSTRUCTIONS, FROM CORNERS RECOVERED TO THE EAST. SET #5 BY 30" STEEL PIN WITH 3/4" ALUMINUM DISK STAMPED TO DEPICT THE CORNER POSITION. THE MONUMENT IS 60'± NORTHWEST OF THE WEST BOUND I-64 PAVED SHOULDER AND 50.1'± SOUTH OF A FENCE "T". THE POSITION OF THE CORNER IS SUPPORTED BY MEASUREMENTS TO ADJACENT MONUMENTS IN ALL CARDINAL DIRECTIONS AND BY VERY OLD AND DISTINCT CULTURAL FEATURES IN THE VICINITY. CORNER ACCESSORIES ESTABLISHED:

- CARSONITE POST 0.6' NORTH
- R. OAK 13", N44°W, 19.66' TO A MAG NAIL 0.6' UP ON SW SIDE W/HCSS
- 2 1/4" PIPE, S0°19'49"W, 342.17'

I-3 QUARTER SECTION CORNER TO SECTIONS 7 & 18, T-3-S, R-5-E

RECOVERED MAGNETIC READING IN CRANDALL-LANESVILLE ROAD PER SURVEY BOOK 3, PAGE 648. THE POSITION OF THE CORNER IS SUPPORTED BY MEASUREMENTS TO ADJACENT MONUMENTS IN SECTION 7 AND BY VERY OLD AND DISTINCT CULTURAL FEATURES IN THE VICINITY. NO CORNER ACCESSORIES ESTABLISHED THIS SURVEY.

OF RECORD IN INSTRUMENT NUMBERS 200700657, 200902128 AND 201100712. CORNER ACCESSORIES

ESTABLISHED:

SET CARSONITE POST, 3' SOUTH

CHERRY 11", S30°W, 12.29' TO A MAG NAIL 1.5' UP IN NW SIDE W/HCSS

END 12" CMP, N21°W, 5.0'

STREET SIGN POST, N76°W, 15.65'

G-1 WEST QUARTER CORNER TO SECTION 07, T-3-S, R-5-E

RECOVERED #5 STEEL PIN W/CAP BY RUCKMAN. THE MONUMENT IS 13.2' EAST OF THE EAST EDGE OF A DRIVEWAY AND 34' NORTH OF THE CENTERLINE OF CRANDALL-LANESVILLE ROAD. THE POSITION OF THE CORNER IS SUPPORTED BY MEASUREMENTS TO ADJACENT MONUMENTS IN ALL CARDINAL DIRECTIONS AND BY VERY OLD AND DISTINCT CULTURAL FEATURES IN THE VICINITY. REPLACED RUCKMANS CAP WITH 3/4" ALUMINUM DISK STAMPED TO DEPICT THE CORNER POSITION. SEE SURVEY OF RECORD IN INSTRUMENT

NUMBER 200700657. CORNER ACCESSORIES ESTABLISHED:

STONE FOR QUARTER CORNER TO THE WEST, SOUTH, 72.15'

UTILITY POLE, N1°E, 29.47' TO A MAG NAIL 0.5' UP ON E SIDE

PIPE 8", N67°W, 11.4'

TEL PED, SOUTH, 22.7'

WATER METER, S49°W, 39.4'

G-3 CENTER QUARTER CORNER TO SECTION 7, T-3-S, R-5-E

RECOVERED 1" PIN IN 21" CONCRETE PAD IN THE LANESVILLE INTERCHANGE ROAD. THE MONUMENT WAS LEFT IN PLACE AS RECOVERED. THE POSITION OF THE CORNER IS SUPPORTED BY MEASUREMENTS TO ADJACENT MONUMENTS IN ALL CARDINAL DIRECTIONS AND BY VERY OLD AND DISTINCT CULTURAL FEATURES IN THE VICINITY. SEE SURVEYS OF RECORD IN SURVEY BOOK 3, PAGE 648 AND INSTRUMENT NUMBERS #200902128 AND #201100712. NO CORNER ACCESSORIES ESTABLISHED THIS SURVEY.

G-5 QUARTER SECTION CORNER TO SECTIONS 7 & 8, T-3-S, R-5-E

RECOVERED X-TIE POST WITH A MARKED STONE LYING AGAINST THE POST. THE POST IS AT A VERY OLD AND PROMINENT CULTURAL INTERSECTION. THE POSITION OF THE CORNER IS SUPPORTED BY MEASUREMENTS TO ADJACENT MONUMENTS IN SECTION 7 AND BY VERY OLD AND DISTINCT CULTURAL FEATURES IN THE VICINITY. A HARRISON COUNTY SURVEYOR'S SIGN (HCSS) WAS PLACED ON THE NORTH SIDE OF THE POST. NO CORNER ACCESSORIES ESTABLISHED THIS SURVEY.

I-1 WEST SECTION CORNER TO SECTIONS 7 & 18, T-3-S, R-5-E

RESTORED CORNER POSITION ON THE RANGE LINE PER THE STANDARD INSTRUCTIONS, FROM CORNERS RECOVERED TO THE EAST. SET #5 BY 30" STEEL PIN WITH 3/4" ALUMINUM DISK STAMPED TO DEPICT THE CORNER POSITION. THE MONUMENT IS 60'± NORTHWEST OF THE WEST BOUND I-64 PAVED SHOULDER AND 50.1'± SOUTH OF A FENCE "T". THE POSITION OF THE CORNER IS SUPPORTED BY MEASUREMENTS TO ADJACENT MONUMENTS IN ALL CARDINAL DIRECTIONS AND BY VERY OLD AND DISTINCT CULTURAL FEATURES IN THE VICINITY. CORNER ACCESSORIES ESTABLISHED:

CARSONITE POST 0.6' NORTH

R. OAK 13", N44°W, 19.66' TO A MAG NAIL 0.6' UP ON SW SIDE W/HCSS

2 1/2" PIPE, S0°19'49"W, 342.17'

I-3 QUARTER SECTION CORNER TO SECTIONS 7 & 18, T-3-S, R-5-E

RECOVERED MAGNETIC READING IN CRANDALL-LANESVILLE ROAD PER SURVEY BOOK 3, PAGE 648. THE POSITION OF THE CORNER IS SUPPORTED BY MEASUREMENTS TO ADJACENT MONUMENTS IN SECTION 7 AND BY VERY OLD AND DISTINCT CULTURAL FEATURES IN THE VICINITY. NO CORNER ACCESSORIES ESTABLISHED THIS SURVEY.

CORNER RECORD

HARRISON COUNTY

CORNER 3-U TOWNSHIP 3 SOUTH RANGE 5 EAST 2 ND PRINCIPAL MERIDIAN

3-U

LOCATION	DESCRIPTION OF		DISTANCE FROM CORNER	BEARING FROM CORNER	DATE CHECKED	CHECKED BY	FIELD BOOK	REMARKS
	MONUMENT	REFERENCE						
S.E. Corner of S.W. $\frac{1}{4}$ Section 30	Stone	10" Dia. White Oak	15.95	N 3-30E	3-18-81	T.B.	#1 P6.5	Sign Placed
		13" Dia. White Oak	14.00	N 45-30 W	3-18-81	T.B.		Sign Placed
		13 " Dia. White Oak	16.15	N 73-50 W	3-18-81	T.B.		Sign Placed