INDIANA COMMISSION *for* HIGHER EDUCATION

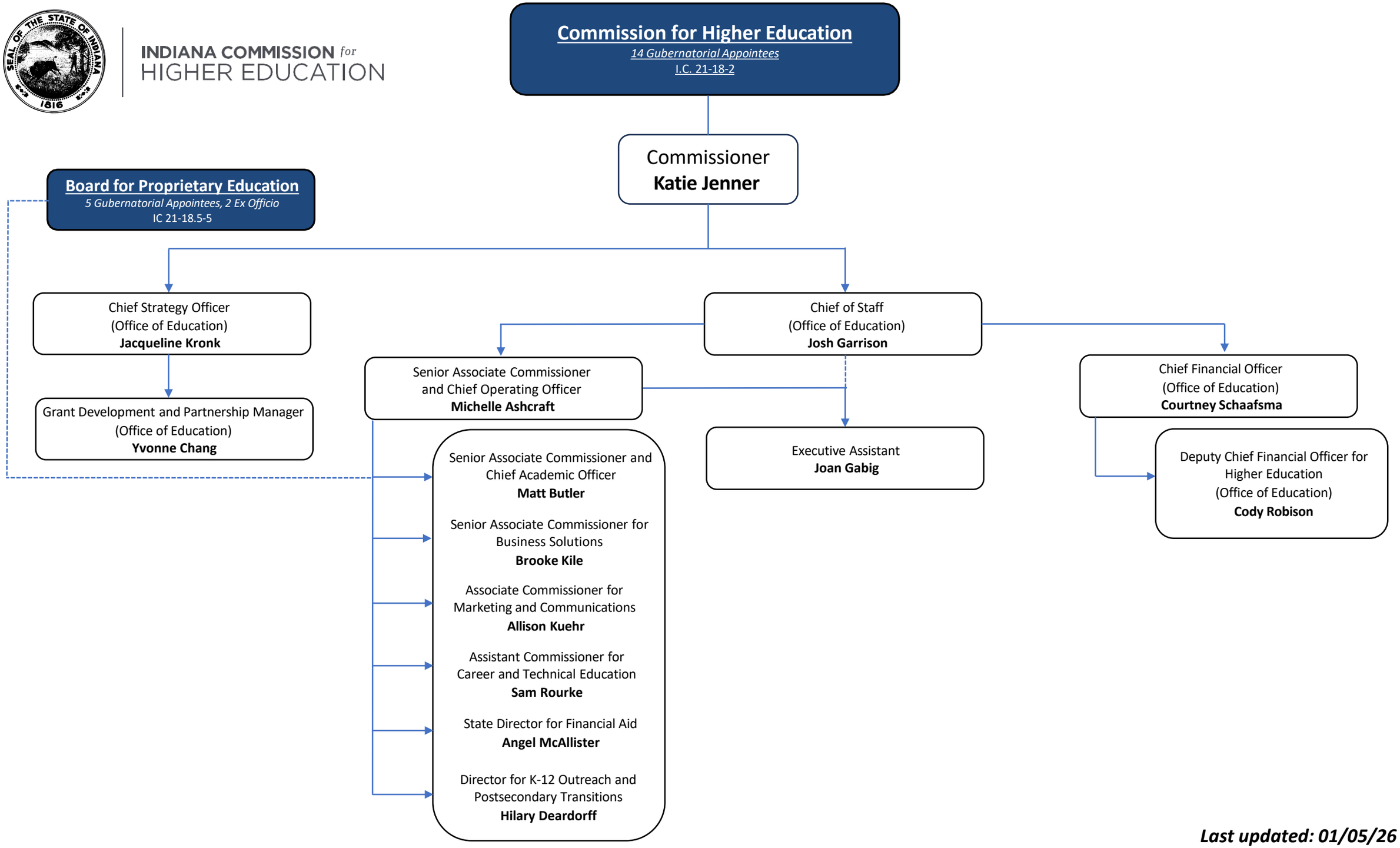

Last updated: 01/05/26

INDIANA COMMISSION *for*
HIGHER EDUCATION

Senior Associate Commissioner
and Chief Operating Officer
Michelle Ashcraft

Executive Assistant
Joan Gabig

Senior Associate Commissioner and
Chief Academic Officer
Matt Butler

Senior Associate Commissioner for
Business Solutions
Brooke Kile

Associate Commissioner for
Marketing and Communications
Allison Kuehr

Academic Affairs

Doug Harter, Director for Academic Affairs and Transfer

Ross Miller, Director for State Authorization and Reciprocity

Casey Wright, Manager for Academic Affairs

Abigail Alter, Manager for Academic Affairs

Business Intelligence

Aaron Olson, Director for Business Intelligence and Analytics
> **Rikki Hartupee**, Assistant Director for Data Analytics
> **Alex Parkison**, Statistician

Associate Commissioner for
Information Technology
Rajinder Heir

Enterprise Solutions

Basu Maharjan, IT Director

Outsourced App Services

Project Manager/Business Analyst
Software Architect/Developer
Developers (2)
Quality Engineer

Operations Coordinator
Lori Ahmed

Marketing

Vacant, Creative Director

Kayla Walke, Content Marketing Specialist

Communications

Emily Price, Communications Director

Boards and Events

Lucas Norrington, Graduate Medical Education Board and Events Manager

Last updated: 03/02/26

INDIANA COMMISSION *for*
HIGHER EDUCATION

Senior Associate Commissioner
and Chief Operating Officer
Michelle Ashcraft

Executive Assistant
Joan Gabig

Assistant Commissioner for Career
and Technical Education
Sam Rourke

Director for K-12 Outreach and
Postsecondary Transitions
Hilary Deardorff

State Director for
Financial Aid
Angel McAllister

Career and Technical Education

> Linsay Osos, Director for CTE Programming
>> **Miaya Scott**, CTE Program Manager
>> **Mikayla Moore**, CTE Program Manager
>> **Mitch Durnil**, CTE Program Manager
> Laura Tucker, Director for CTE Grants Administration and Monitoring
>> **Kathleen Ash**, CTE Grants Administration Manager
>> **Angi Noggle**, CTE Financial Operations Manager
> Chris Deaton, Director for CTE Performance and Accountability
>> **Jedd Vance**, InTERS Specialist

K-12 Outreach

Senior Outreach Coordinators
Verleaish Jones, Northeast
Amy Parraga, North Central
Zachary Cullum, Southwest

Outreach Coordinators
Heather Cooper, Southeast
Elizabeth Moffett, East
Ivon Perez Paulino, Northwest
Morgan Kurtz, West
James Cashman, Northeast
Cristina Werthwine Perez, Central
Vanessa Campbell, Central
Vacant, Northwest

Postsecondary Transitions

Kate Marling, Postsecondary Transitions Manager
Victoria Phair, Postsecondary Transitions Manager

Governor's Summer Interns (3)
Outreach Intern (1)

State Financial Aid

Michelle Rogers, Director for Financial Aid Operations

Caitlin Mahoney, Director for Financial Aid Support Center
> Raven Moody, Financial Aid Support Specialist
> Joselin Zavala, Financial Aid Support Specialist
> Arlen Taliaferro, Financial Aid Support Specialist
> Sofia Martin, Financial Aid Support Specialist

Tai Casmier, Manager for State Financial Aid

Last updated: 03/02/26

INDIANA COMMISSION *for*
HIGHER EDUCATION

Chief Financial Officer
(Office of Education)
Courtney Schaafsma

↓

Deputy Chief Financial Officer for Higher Education
(Office of Education)
Cody Robison

↓

<u>Financial Operations</u>

Dina Matthews, Controller

Governor's Summer Intern (1)

<u>Outsourced Financial Services</u>

Centralized Accounting

Last updated: 10/27/25