# Indiana State Senate
# Senate District 48

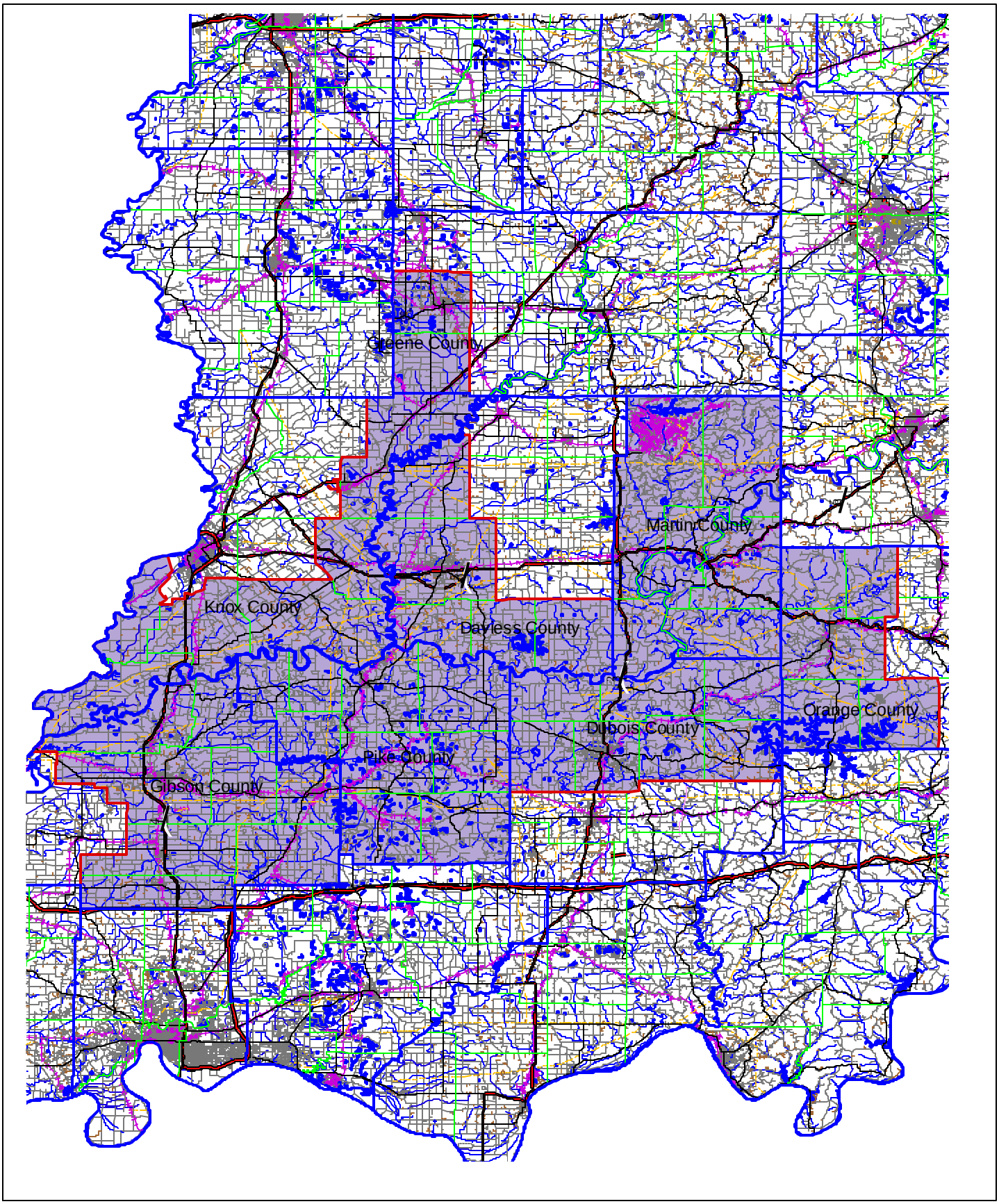


Senate districts approved by the Indiana General Assembly on April 29, 2001. This map is only a visual representation of the district; see the Indiana Code for this district's legal description.