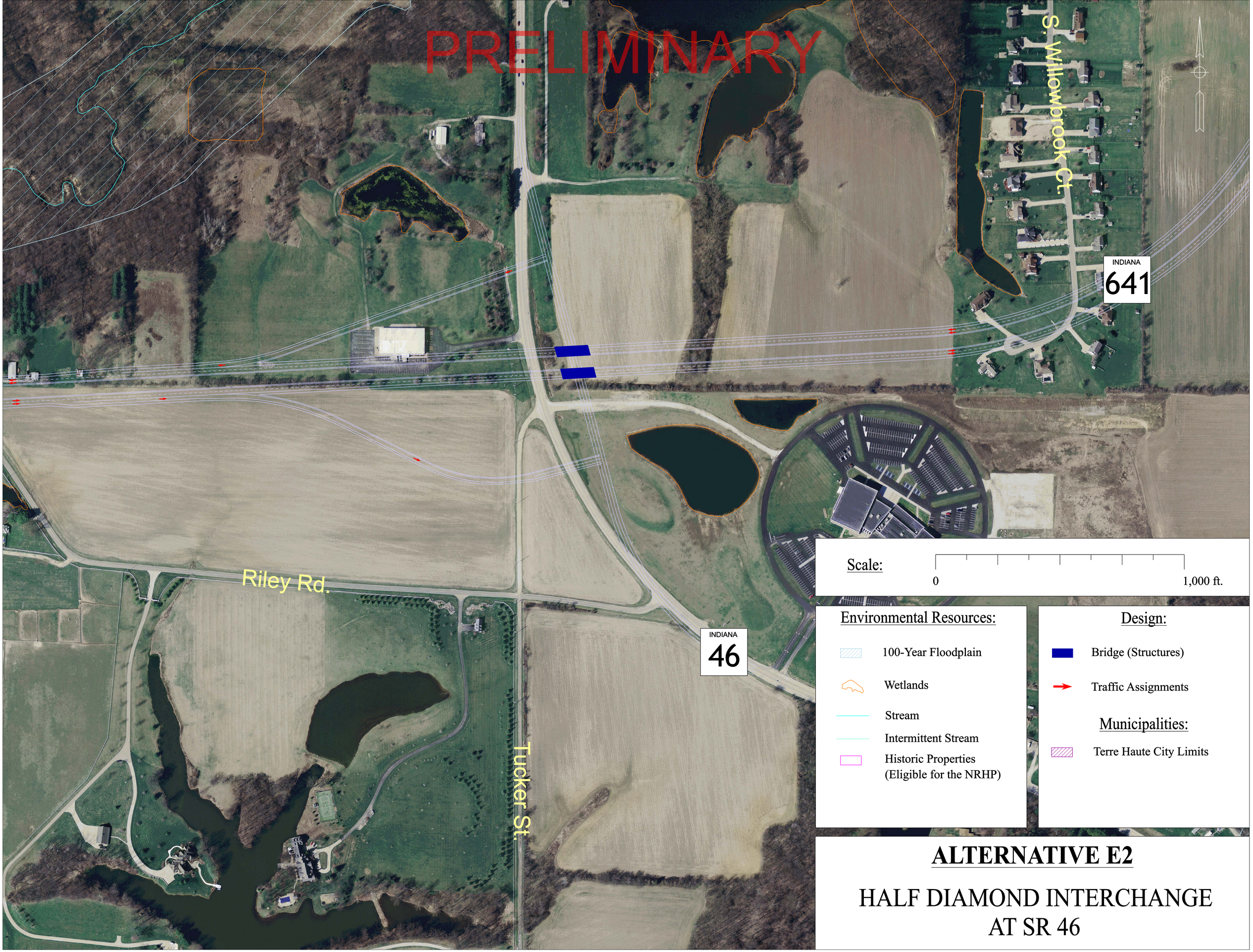

ALTERNATIVE E2

HALF DIAMOND INTERCHANGE AT SR 46