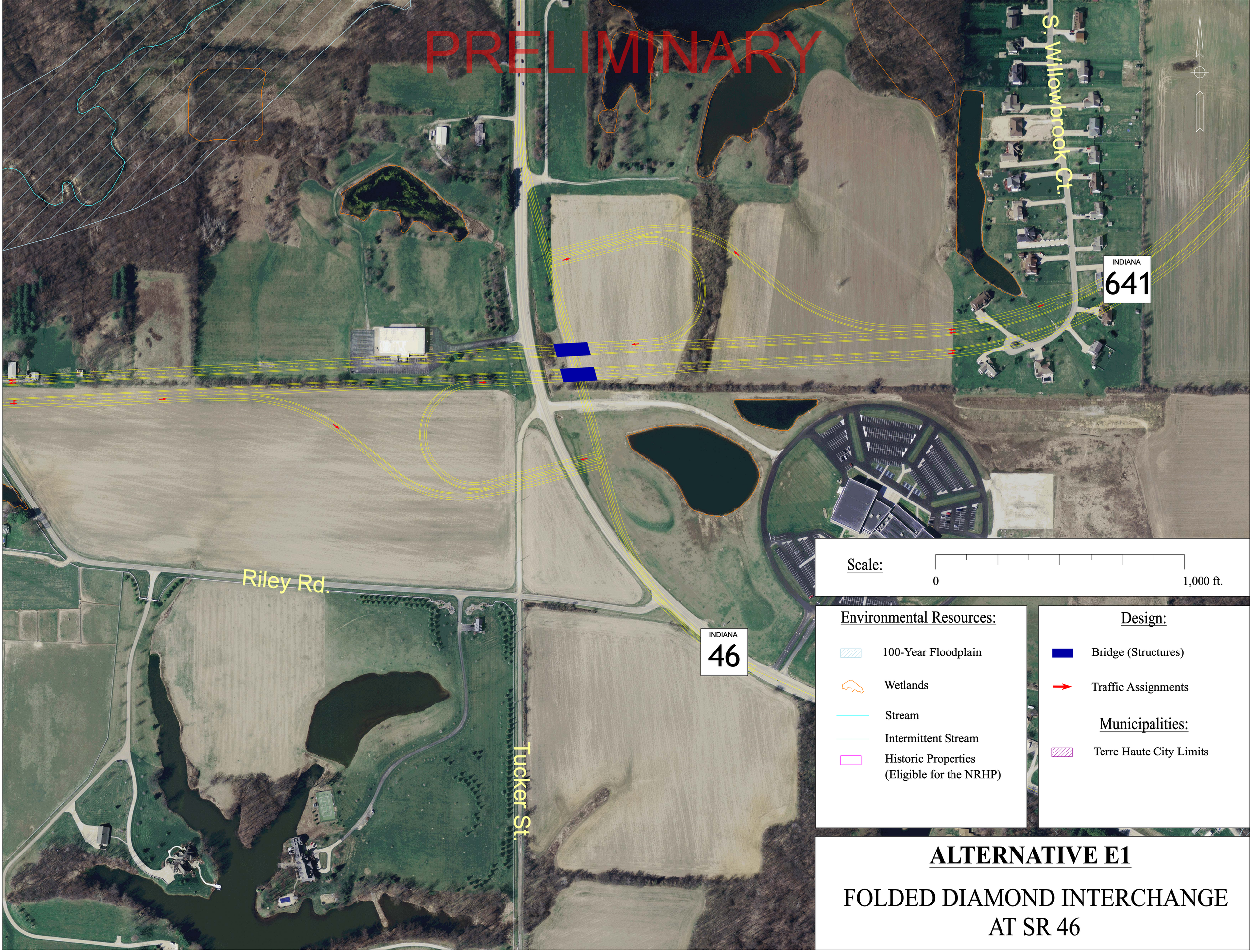

ALTERNATIVE E1

FOLDED DIAMOND INTERCHANGE AT SR 46