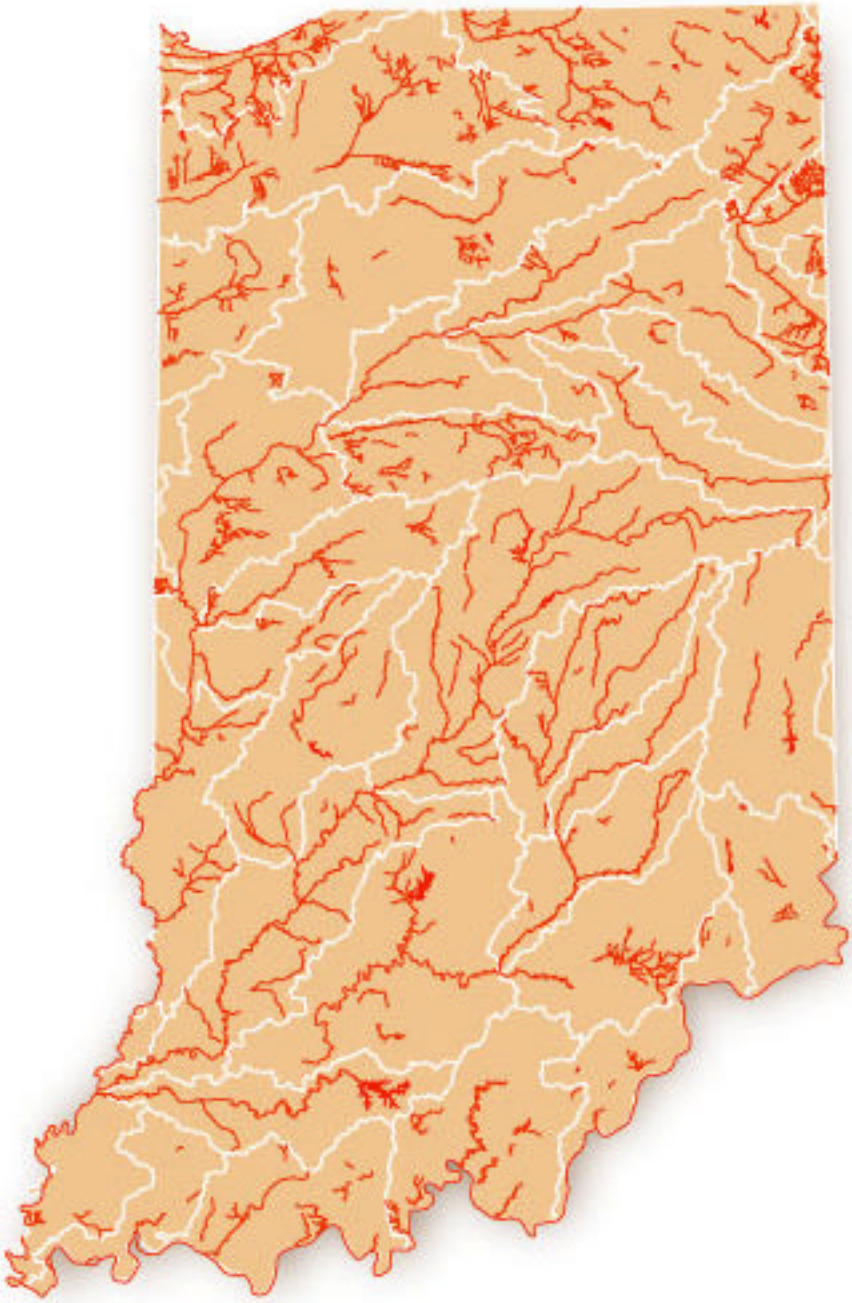Indiana's Impaired Rivers and Lakes
(2002 "draft")