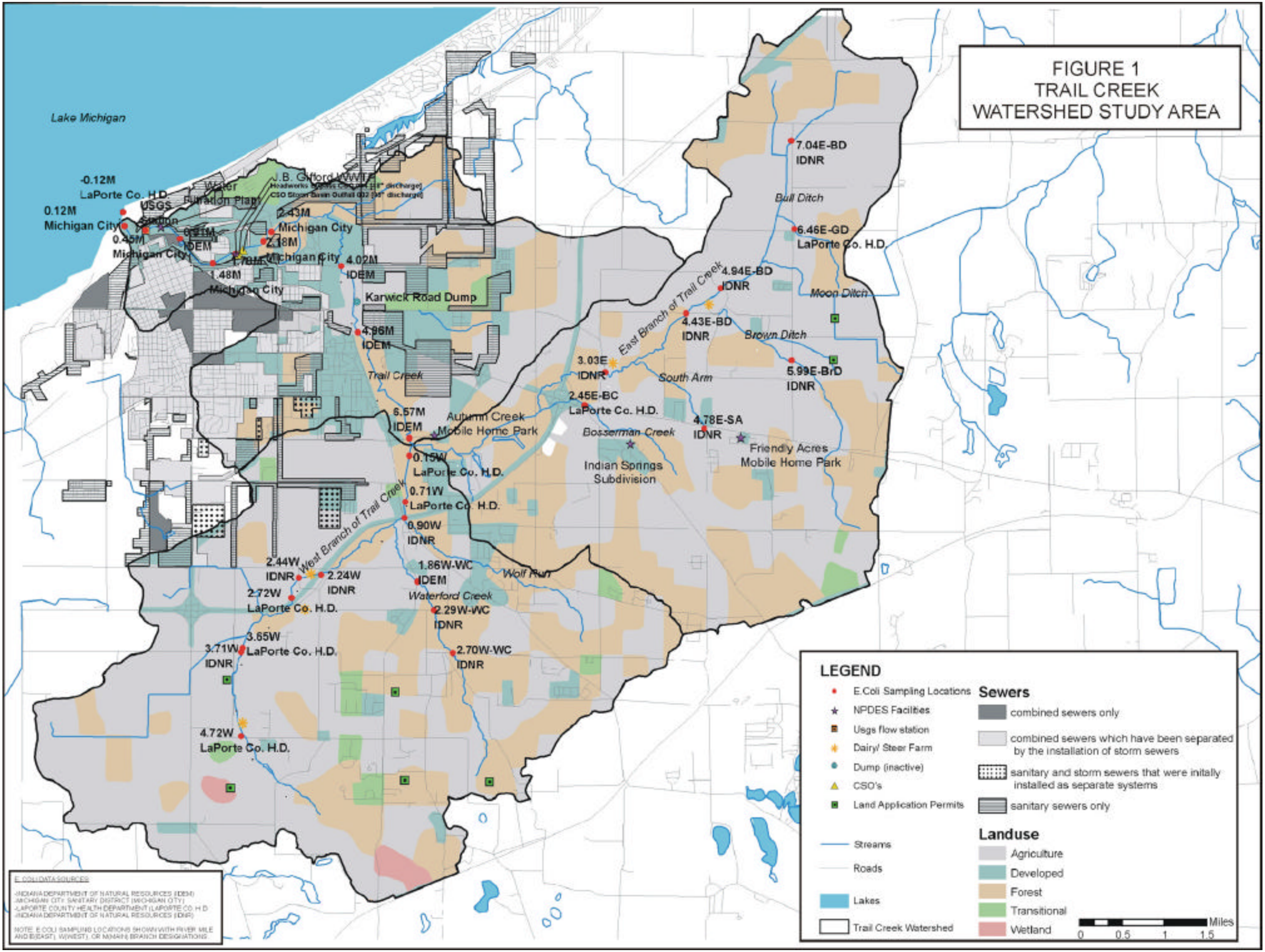
FIGURE 1
TRAIL CREEK
WATERSHED STUDY AREA
Lake Michigan
-0.12M
LaPorte Co. H.D.
0.12M
Michigan City
USGS
0.45M
Michigan City
Water
Filtration Plant
J.B. Gifford WWTP
2.43M
Michigan City
2.18M
Michigan City
4.02M
IDEM
1.48M
Michigan City
Karwick Road Dump
4.96M
IDEM
Trail Creek
6.57M
IDEM
Auburn Creek
Mobile Home Park
0.15W
LaPorte Co. H.D.
0.71W
LaPorte Co. H.D.
0.90W
IDNR
West Branch of Trail Creek
2.44W
IDNR
2.24W
IDNR
2.72W
LaPorte Co. H.D.
1.86W-WC
IDEM
Wolf Run
Waterford Creek
2.29W-WC
IDNR
2.70W-WC
IDNR
3.65W
3.71W
LaPorte Co. H.D.
IDNR
4.72W
LaPorte Co. H.D.
7.04E-BD
IDNR
Bull Ditch
6.46E-GD
LaPorte Co. H.D.
4.94E-BD
IDNR
Moon Ditch
East Branch of Trail Creek
4.43E-BD
IDNR
Brown Ditch
3.03E
IDNR
South Arm
5.99E-BrD
IDNR
2.45E-BC
LaPorte Co. H.D.
Bosserman Creek
4.78E-SA
IDNR
Friendly Acres
Mobile Home Park
Indian Springs
Subdivision
LEGEND
E.Coli Sampling Locations
NPDES Facilities
Usgs flow station
Dairy/ Steer Farm
Dump (inactive)
CSO's
Land Application Permits
Streams
Roads
Lakes
Trail Creek Watershed
Sewers
combined sewers only
combined sewers which have been separated by the installation of storm sewers
sanitary and storm sewers that were initally installed as separate systems
sanitary sewers only
Landuse
Agriculture
Developed
Forest
Transitional
Wetland
Miles
0
0.5
1
1.5
E.COLI DATA SOURCES
INDIANA DEPARTMENT OF NATURAL RESOURCES (IDEM)
MICHIGAN CITY SANITARY DISTRICT (MICHIGAN CITY)
LAPORTE COUNTY HEALTH DEPARTMENT (LAPORTE CO. H.D.)
INDIANA DEPARTMENT OF NATURAL RESOURCES (IDNR)
NOTE: E.COLI SAMPLING LOCATIONS SHOWN WITH RIVER MILE AND E(EAST), W(WEST), OR M(MAIN) BRANCH DESIGNATIONS