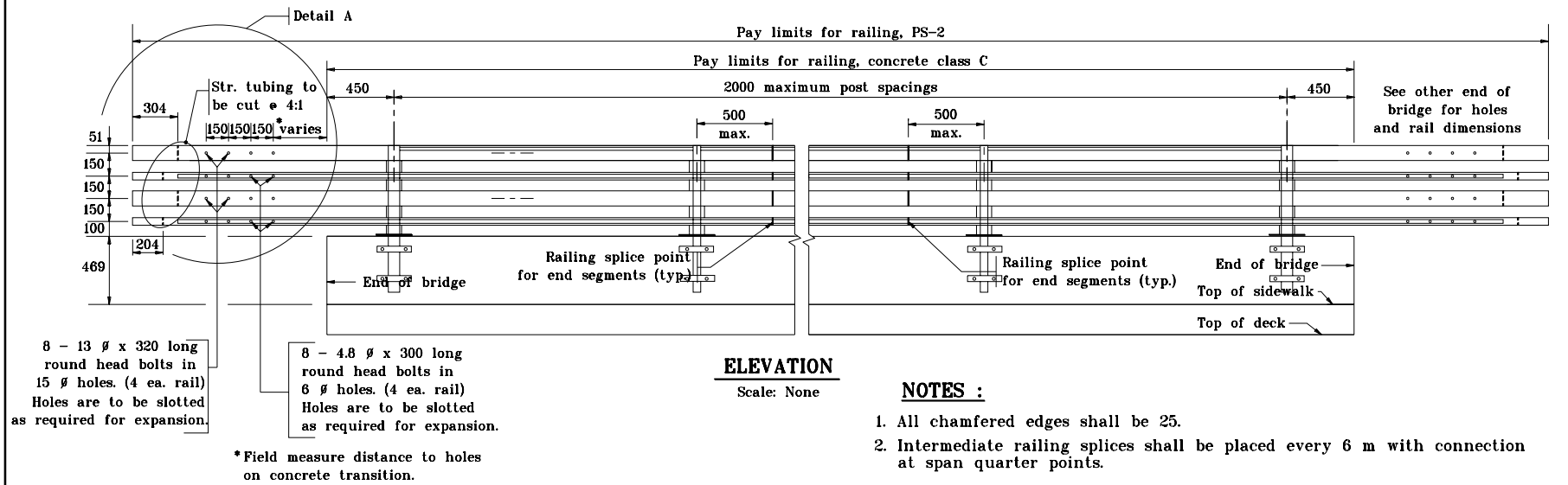

ELEVATION

Scale: None

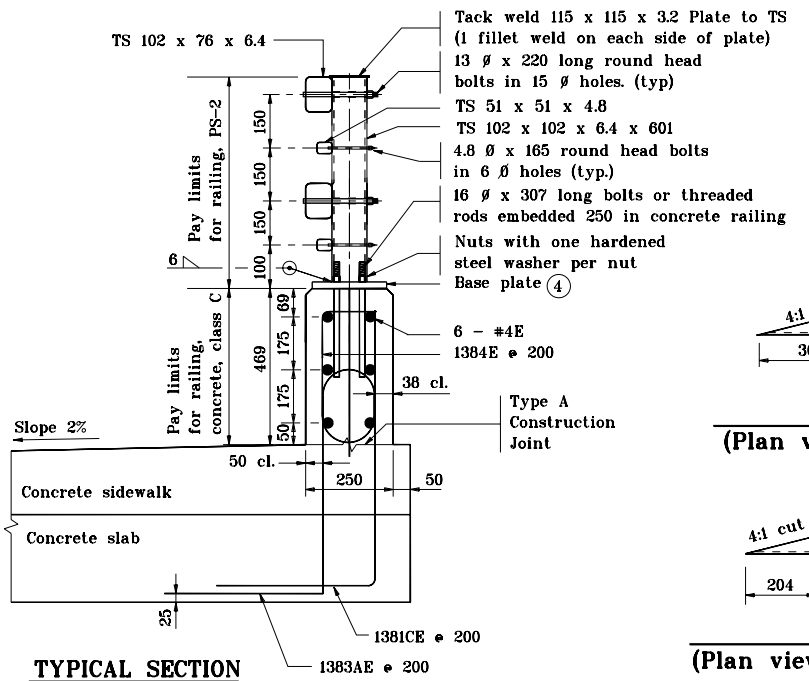

TYPICAL SECTION

Scale: None

NOTES :

1. All chamfered edges shall be 25.
2. Intermediate railing splices shall be placed every 6 m with connection at span quarter points.
3. See Standard Drawing 706-BRPP-05 for railing tube details and Inner sleeve details.
4. See Standard Drawing 706-BRPP-06 for base plate detail and reinforcing steel bar bends.
5. See Standard Drawing 706-TTBP-07, -08 for Concrete Bridge Railing Transition, TPS-2.
6. See Standard Drawing 703-BRST-01 for standard 180° bar bending details.
7. All reinforcing bars designated "E" shall be epoxy coated.
8. Reinforcing steel in sidewalk shall match that shown on the bridge plans.

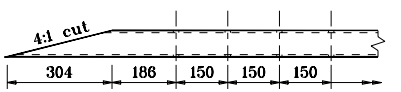

DETAIL A
(Plan view of larger railing tubes)

Scale: None

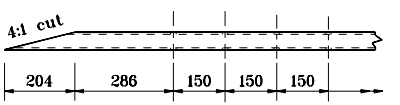

DETAIL A
(Plan view of smaller railing tubes)

Scale: None

All dimensions are in mm unless otherwise specified.

INDIANA DEPARTMENT OF TRANSPORTATION

RAILING, PS-2

MARCH 2002

STANDARD DRAWING NO. **706-BRPP-04**

RICHARD L. VanCLEAVE REGISTERED No. 9750 STATE OF INDIANA PROFESSIONAL ENGINEER

DESIGN STANDARDS ENGINEER

/s/ Richard L. VanCleave — DESIGN STANDARDS ENGINEER — 3-01-02 DATE

/s/ Richard K. Smutzer — CHIEF HIGHWAY ENGINEER — 3-01-02 DATE