NOTES

1. See Standard Drawings E801-TCCO-02 and E 801-TCLG-01 for additional general notes and legend.
2. See Standard Drawing E 611-TCCO-02 for Entrance Detail.
3. See Standard Drawing E 611-TCCO-03 for Exit Detail.
4. See Standard Drawing E 801-TCDV-03 for the required length of taper section for channelizing devices for construction zone speed limits less than 55 MPH.

5 Appropriate channelizing devices:

a. For freeways - temporary concrete barrier- (see Standard Drawings E 602-TCCB-01 thru-04)

b. For non-freeways - cones or tubular markers (see Standard Drawing E 801-TCDV-01)

6. Area of Type A crossovers are shown on Standard Drawing E 801-TCLG-01 and area of Type B crossover is shown on Standard Drawing E 801-TCCO-05.

TYPE A TYPE B

TEMPORARY CROSSOVERS

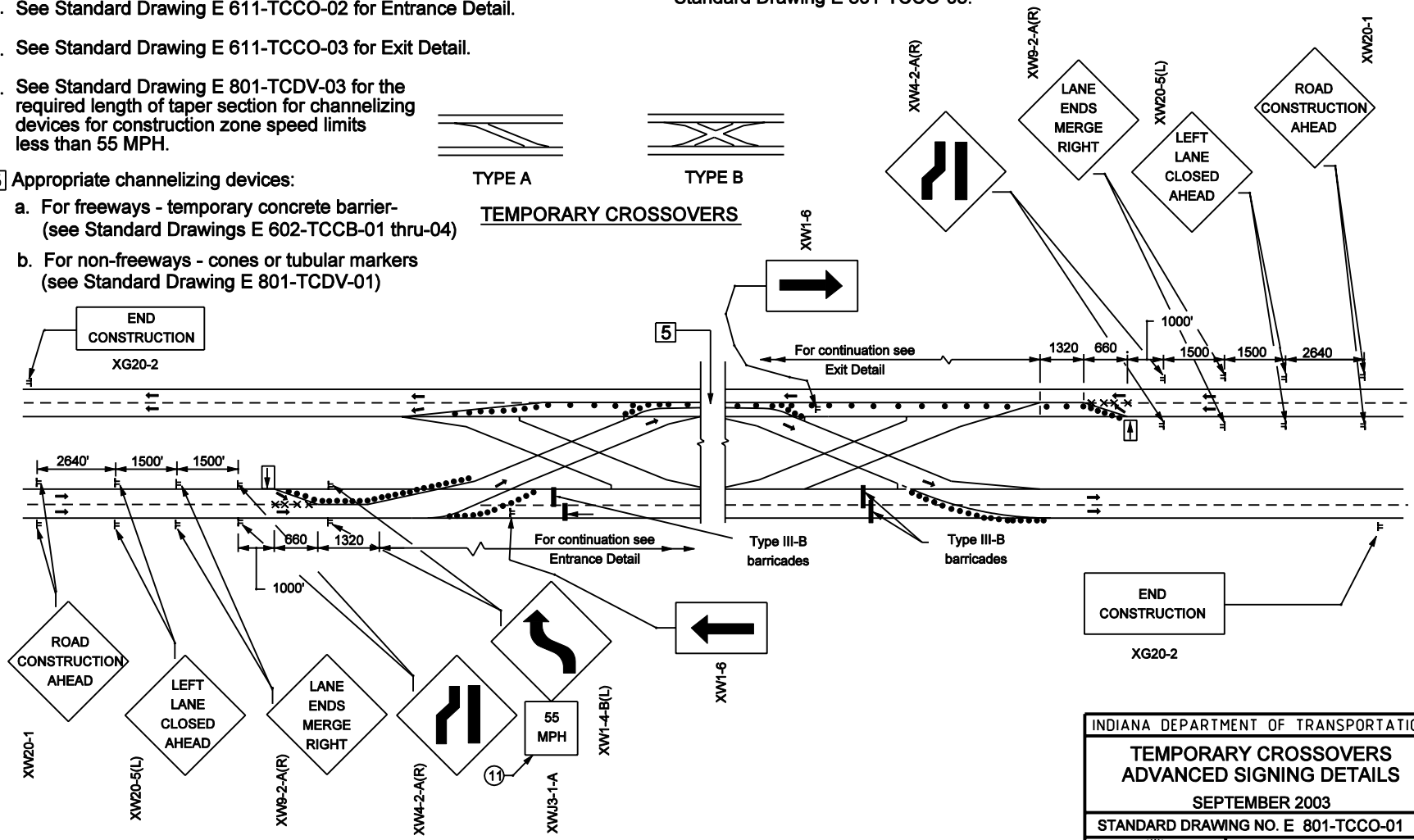

ADVANCE AND ENDING SIGNING DETAIL

INDIANA DEPARTMENT OF TRANSPORTATION

TEMPORARY CROSSOVERS
ADVANCED SIGNING DETAILS

SEPTEMBER 2003

STANDARD DRAWING NO. E 801-TCCO-01

RICHARD L. VanCLEAVE REGISTERED No. 9750 STATE OF INDIANA PROFESSIONAL ENGINEER

DESIGN STANDARDS ENGINEER

/s/ Richard L. VanCleave 9-02-03
DESIGN STANDARDS ENGINEER DATE

/s/ Richard K. Smutzer 9-02-03
CHIEF HIGHWAY ENGINEER DATE