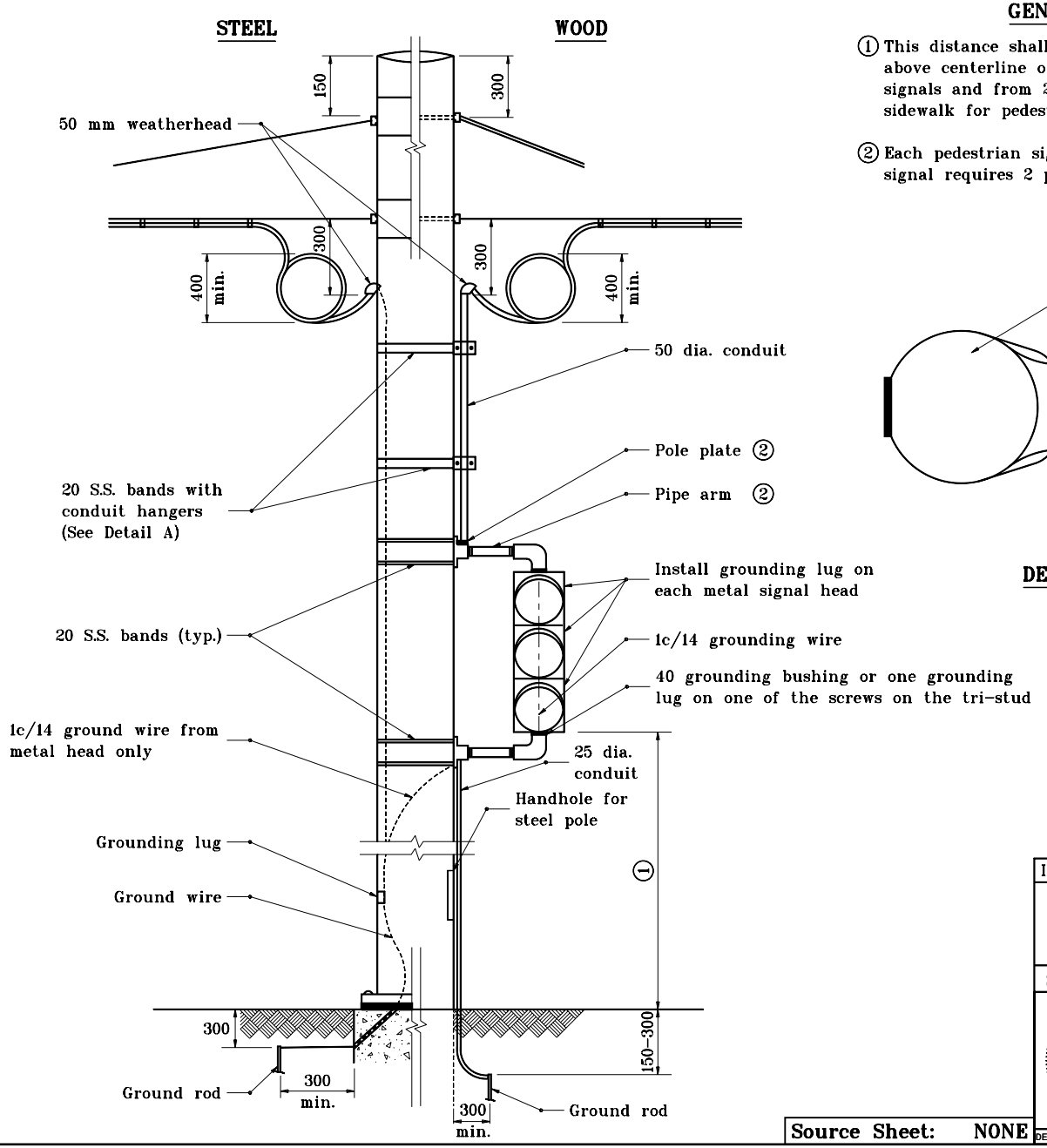

GENERAL NOTES

① This distance shall be from 3.0 m to 4.6 m above centerline of pavement for vehicular signals and from 2.1 m to 3.0 m above top of sidewalk for pedestrian signals.

② Each pedestrian signal and each vehicular signal requires 2 pole plates and 2 pipe arms.

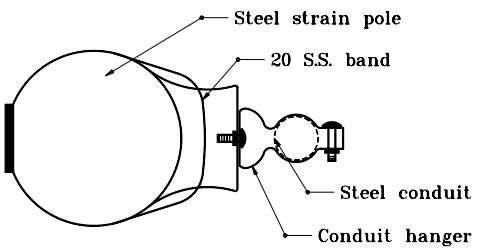

DETAIL A

All dimensions are in mm unless otherwise specified.

INDIANA DEPARTMENT OF TRANSPORTATION

SIGNAL INDICATION MOUNTED ON STEEL OR WOOD POLES

SEPTEMBER 1998

STANDARD DRAWING NO. **805–SGCO–04**

ANTHONY L. UREMOVICH REGISTERED No. 18095 STATE OF INDIANA PROFESSIONAL ENGINEER

/s/ Anthony L. Uremovich 9–01–98
DESIGN STANDARDS ENGINEER DATE

/s/ Donald W. Lucas 9–01–98
CHIEF HIGHWAY ENGINEER DATE

DESIGN STANDARDS ENGINEER

Source Sheet: NONE