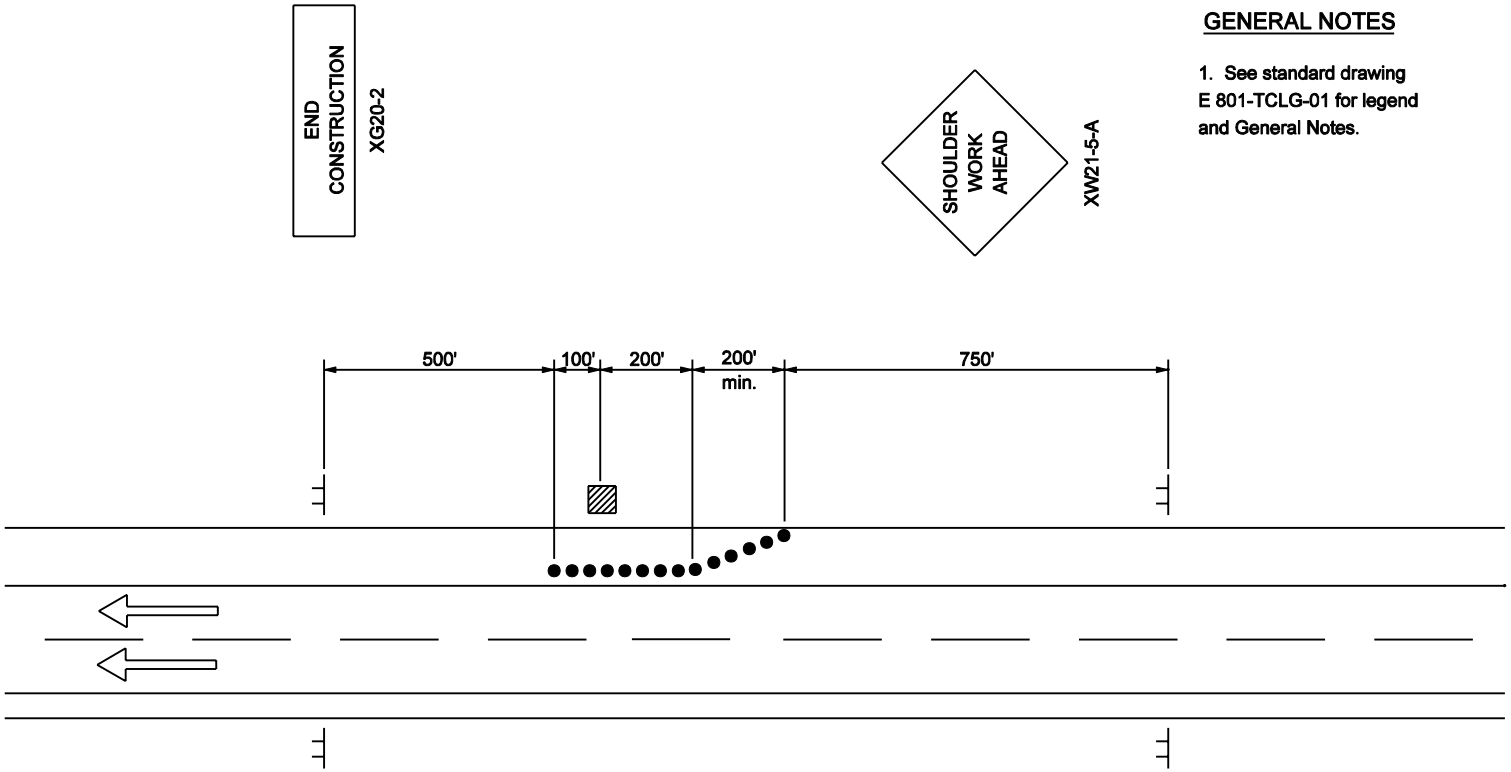

GENERAL NOTES

1. See standard drawing E 801-TCLG-01 for legend and General Notes.

MULTI-LANE DIVIDED HIGHWAY

INDIANA DEPARTMENT OF TRANSPORTATION

TRAFFIC CONTROL FOR SHOULDER WORK

SEPTEMBER 2002

STANDARD DRAWING NO. E 801-TCLC-12

RICHARD L. VanCLEAVE REGISTERED No. 9750 STATE OF INDIANA PROFESSIONAL ENGINEER

DESIGN STANDARDS ENGINEER

/s/ Richard L. VanCleave — DESIGN STANDARDS ENGINEER — 9-03-02 DATE

/s/ Richard K. Smutzer — CHIEF HIGHWAY ENGINEER — 9-03-02 DATE