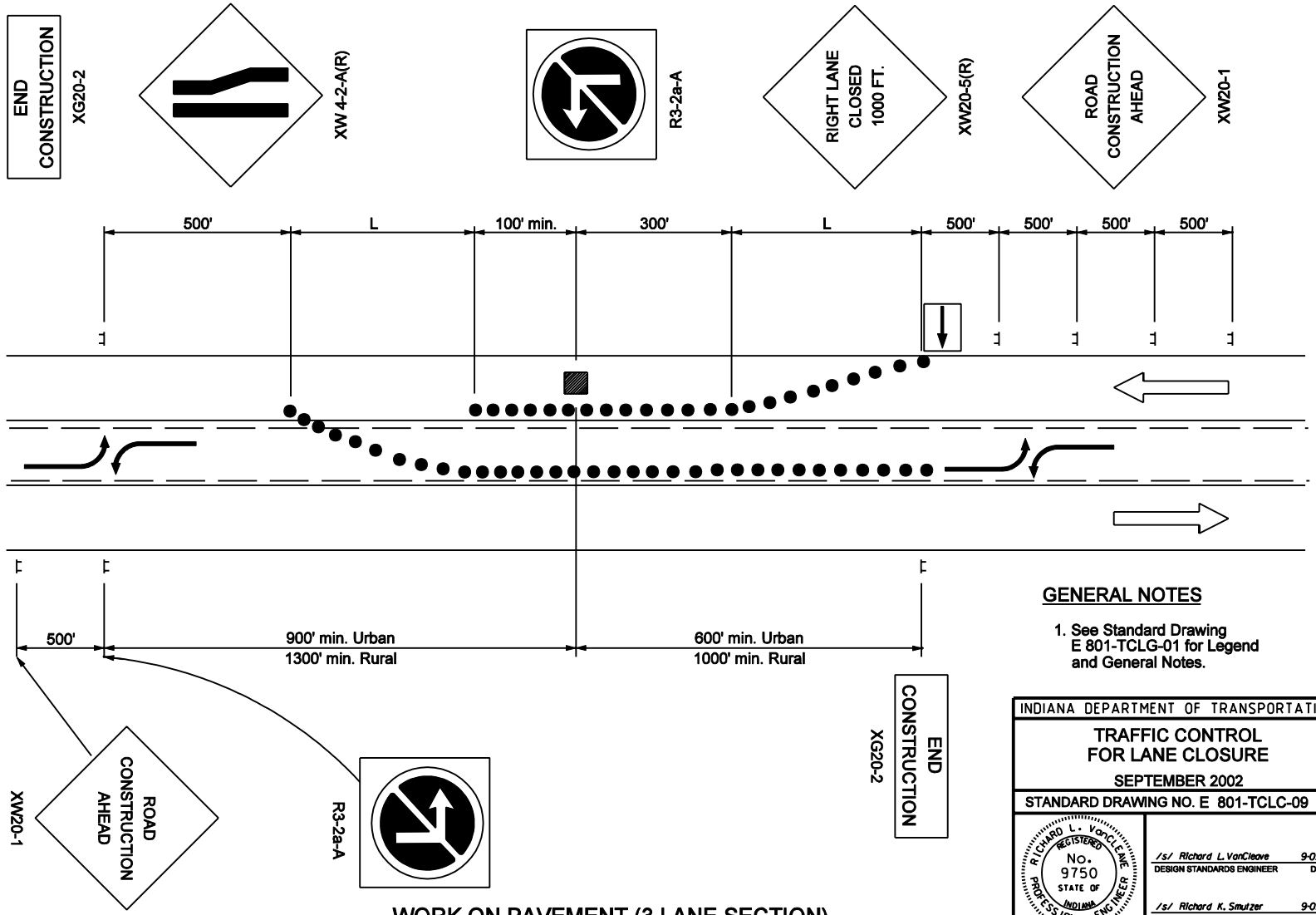

GENERAL NOTES

1. See Standard Drawing E 801-TCLG-01 for Legend and General Notes.

WORK ON PAVEMENT (3 LANE SECTION)

INDIANA DEPARTMENT OF TRANSPORTATION

TRAFFIC CONTROL FOR LANE CLOSURE

SEPTEMBER 2002

STANDARD DRAWING NO. E 801-TCLC-09

RICHARD L. VanCLEAVE REGISTERED No. 9750 STATE OF INDIANA PROFESSIONAL ENGINEER

DESIGN STANDARDS ENGINEER

/s/ Richard L. VanCleave — DESIGN STANDARDS ENGINEER — 9-03-02 DATE

/s/ Richard K. Smulzer — CHIEF HIGHWAY ENGINEER — 9-03-02 DATE