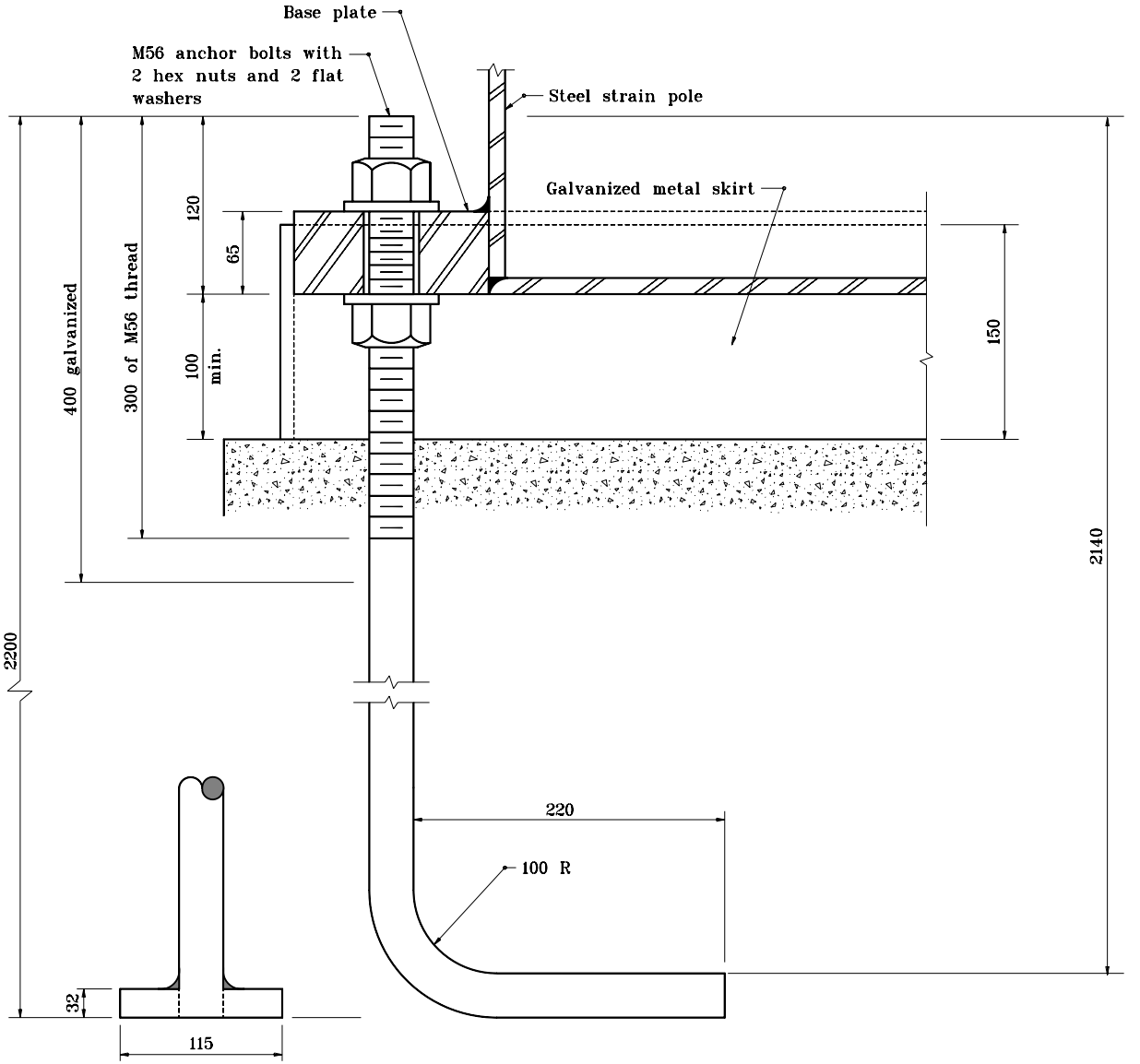


ALTERNATIVE

32 x 115 square plate tapped & welded to anchor bolt

SECTION A–A

All dimensions are in mm unless otherwise specified.

INDIANA DEPARTMENT OF TRANSPORTATION

# ANCHOR BOLT DETAIL FOR SIGNAL STEEL STRAIN POLES

MARCH 2002

STANDARD DRAWING NO. **805–SGSP–05**

RICHARD L. VanCLEAVE REGISTERED No. 9750 STATE OF INDIANA PROFESSIONAL ENGINEER

DESIGN STANDARDS ENGINEER

/s/ Richard L. VanCleave — DESIGN STANDARDS ENGINEER — 3-01-02 DATE

/s/ Richard K. Smutzer — CHIEF HIGHWAY ENGINEER — 3-01-02 DATE