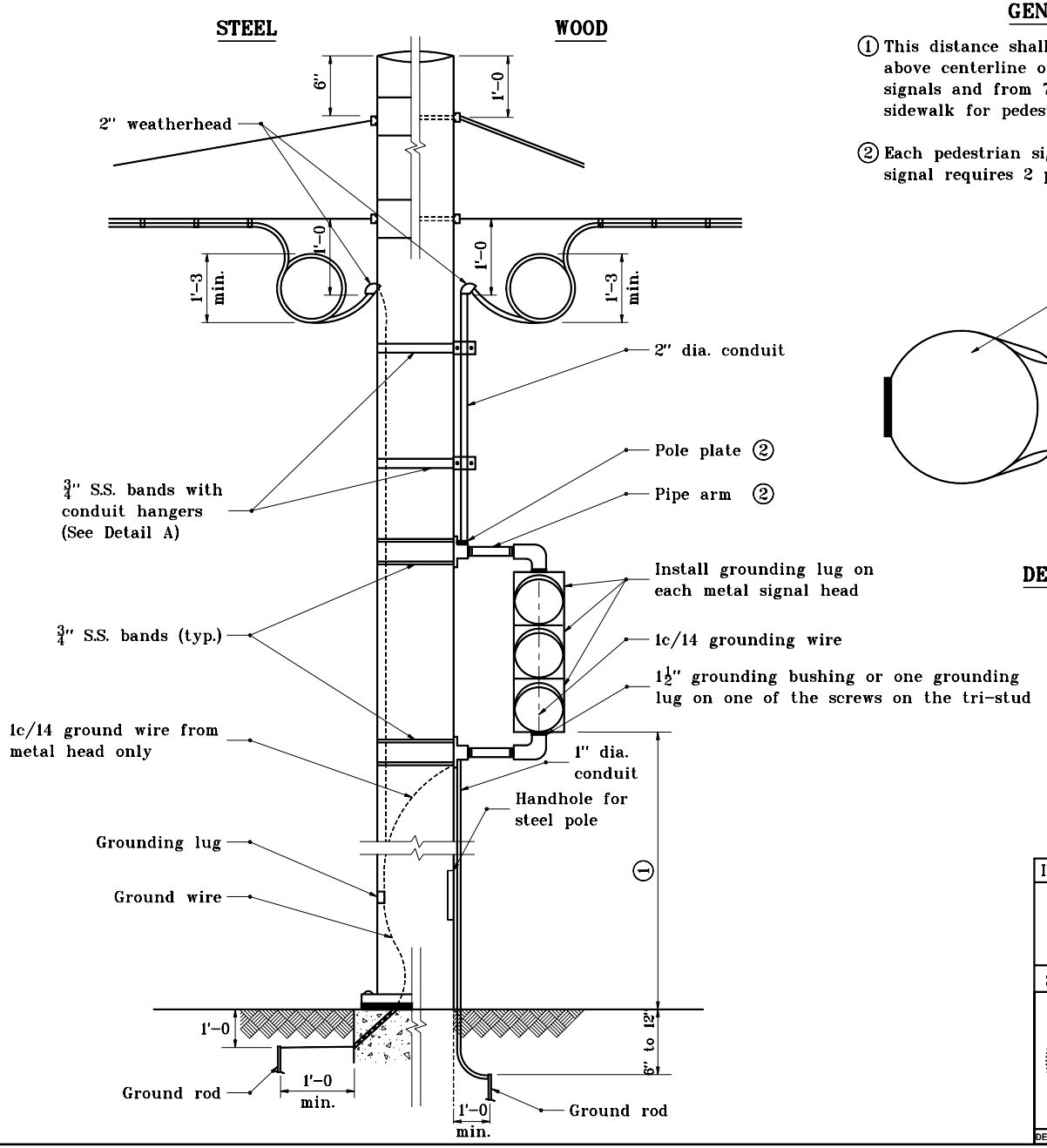

GENERAL NOTES

① This distance shall be from 10 ft to 15 ft above centerline of pavement for vehicular signals and from 7 ft to 10 ft above top of sidewalk for pedestrian signals.

② Each pedestrian signal and each vehicular signal requires 2 pole plates and 2 pipe arms.

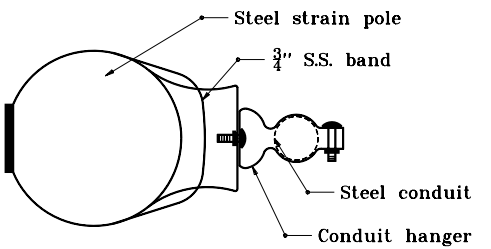

DETAIL A

INDIANA DEPARTMENT OF TRANSPORTATION

SIGNAL INDICATION MOUNTED ON STEEL OR WOOD POLES

SEPTEMBER 1998

STANDARD DRAWING NO. E 805-SGCO-04

ANTHONY L. UREMOVICH REGISTERED No. 18095 STATE OF INDIANA PROFESSIONAL ENGINEER

DESIGN STANDARDS ENGINEER

DETAILS PLACED IN THIS FORMAT 11-15-99

/s/ Anthony L. Uremovich 11-15-99
DESIGN STANDARDS ENGINEER DATE

/s/ Firooz Zandi 11-15-99
CHIEF HIGHWAY ENGINEER DATE

ORIGINALLY APPROVED 9-01-98