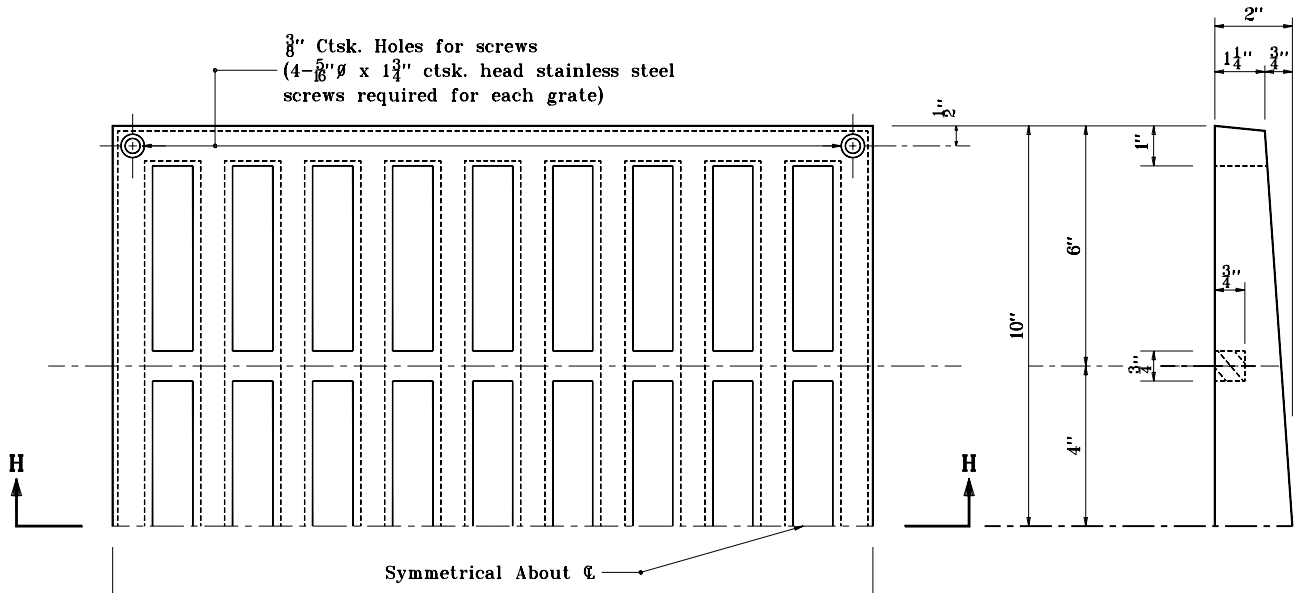

HALF PLAN

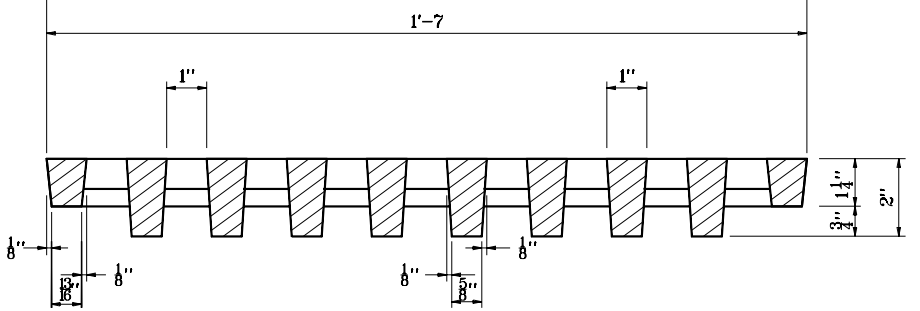

SECTION H-H

GENERAL NOTES

1. Fit grate to box in shop and ship in place.
2. This grate is used with Roadway Drain Type OS and weighs approximately 80 lb.

INDIANA DEPARTMENT OF TRANSPORTATION

CASTING DETAILS
GRATE D

SEPTEMBER 1994

STANDARD DRAWING NO. **E 704-BDCG-02**

ANTHONY L. UREMOVICH REGISTERED No. 18095 STATE OF INDIANA PROFESSIONAL ENGINEER

DESIGN STANDARDS ENGINEER

DETAILS PLACED IN THIS FORMAT	11-15-99
/s/ Anthony L. Uremovich DESIGN STANDARDS ENGINEER	11-15-99 DATE
/s/ Firooz Zandi CHIEF HIGHWAY ENGINEER	11-15-99 DATE
ORIGINALLY APPROVED	9-03-94