BEDROCK TOPOGRAPHY OF EMINENCE QUADRANGLE, INDIANA

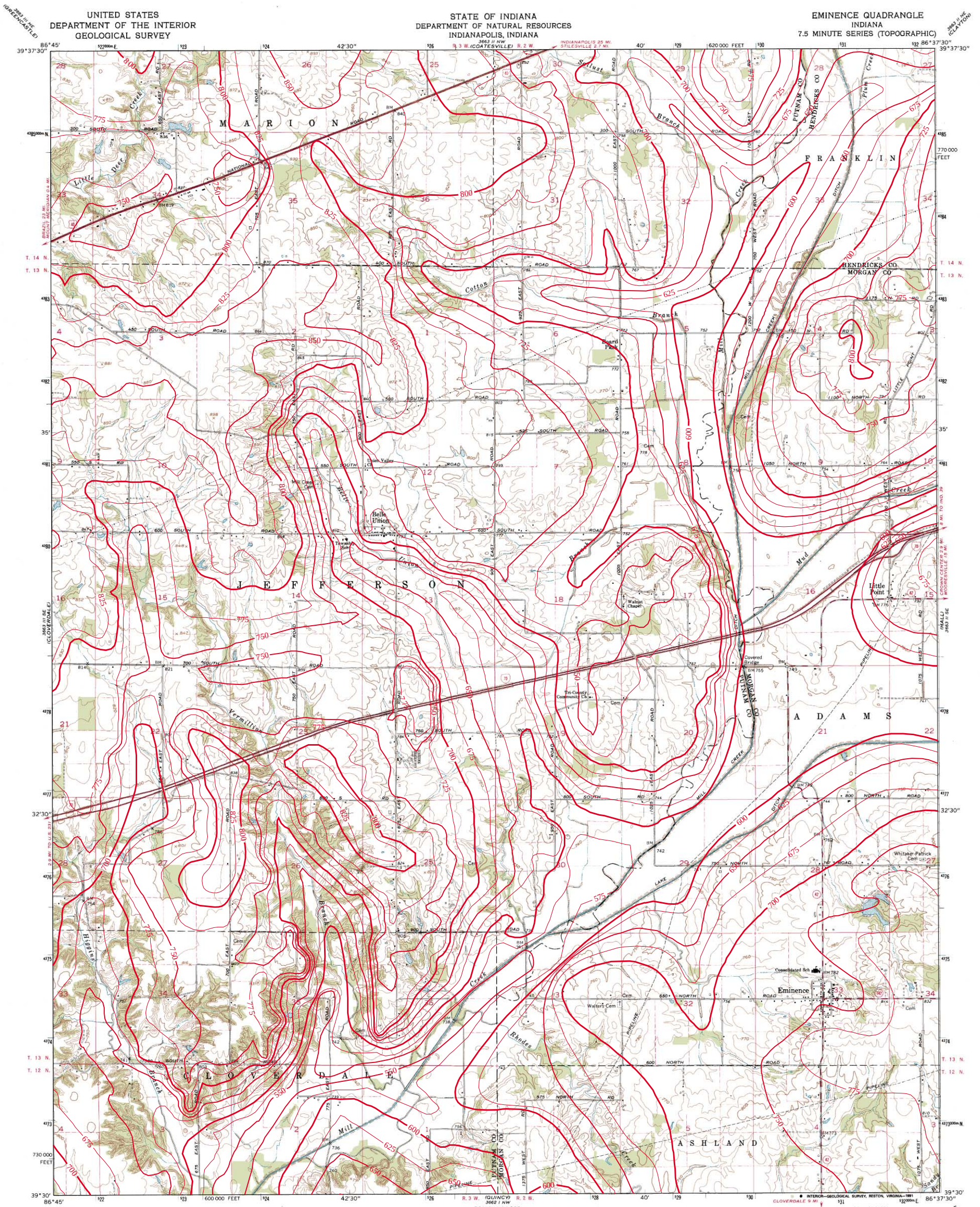

INDIANA DEPARTMENT OF NATURAL RESOURCES

Bedrock surface map derived from water well records housed in IDNR/DOW, Ground Water Section,
oil and gas well records housed in IDNR/DOG,and seismic data from the Indiana Geological Survey (IGS).
Bedrock contouring by Glenn Grove, William Herring, and Marvin Thompson, Ground Water Section, Division of Water, IDNR,
Bedrock contouring in Putnam County modified from Hasenmueller, unpublished work map.

Originally mapped at a scale of 1:24,000 on USGS topographic maps. Bedrock surface contour interval = 25 feet.

Map generated by Glenn E. Grove
IDNR, Division of Water, Ground Water Section
January 17, 2002