BEDROCK TOPOGRAPHY OF BRIDGEPORT QUADRANGLE, INDIANA

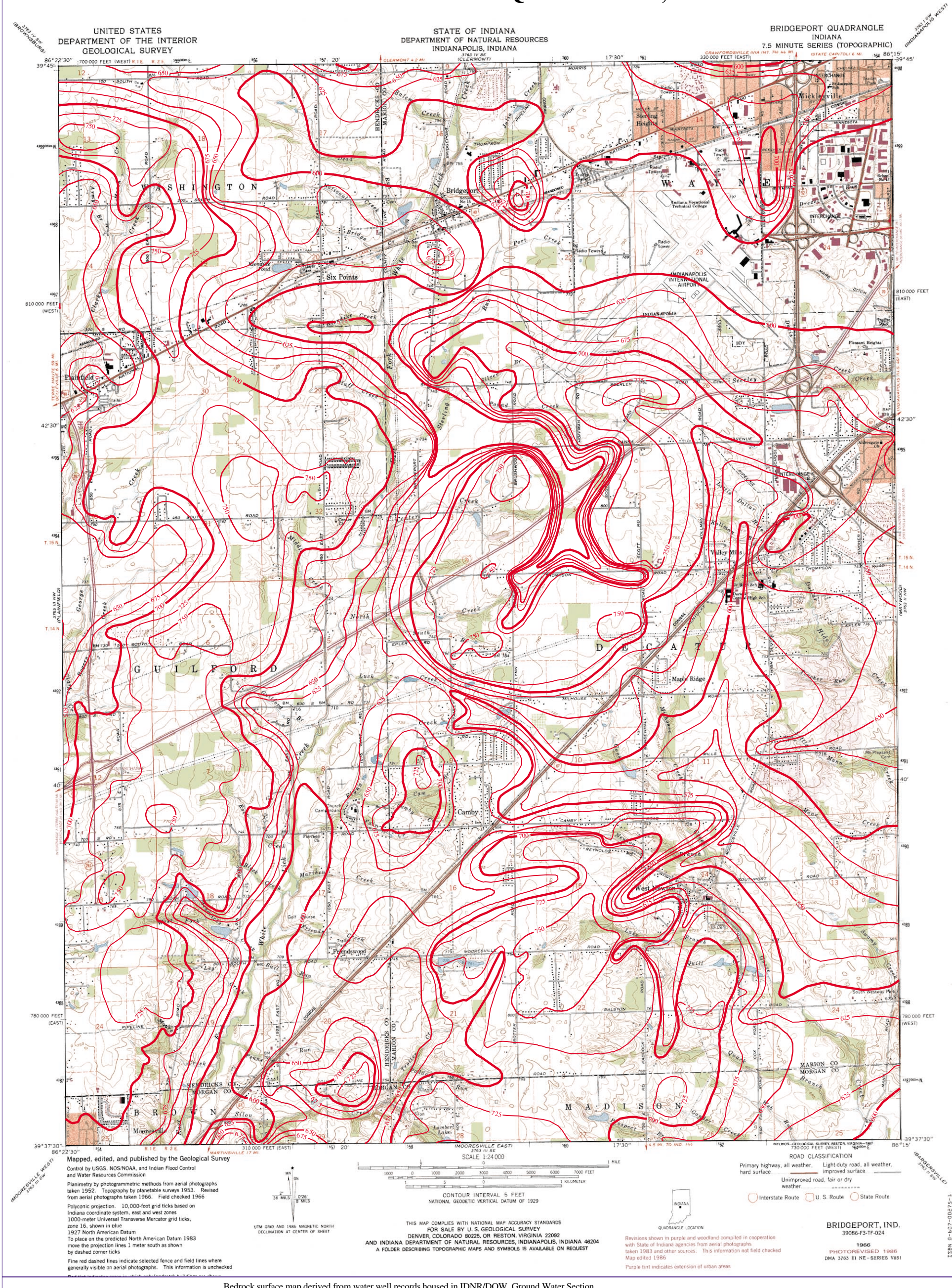

Bedrock surface map derived from water well records housed in IDNR/DOW, Ground Water Section, oil and gas well records housed in IDNR/DOG, and seismic data from the Indiana Geological Survey (IGS).
Bedrock contouring by Marvin Thompson and William Herring, Ground Water Section, Division of Water, IDNR, 1998.
Bedrock contouring in Marion County modified from Fleming and others, 1993.

Originally mapped at a scale of 1:24,000 on USGS topographic maps. Bedrock surface contour interval = 25 feet.

INDIANA DEPARTMENT OF NATURAL RESOURCES

Map created by Glenn E. Grove
IDNR, Division of Water, Ground Water Section
April 06, 2001