BEDROCK TOPOGRAPHY OF FAYETTE QUADRANGLE, INDIANA

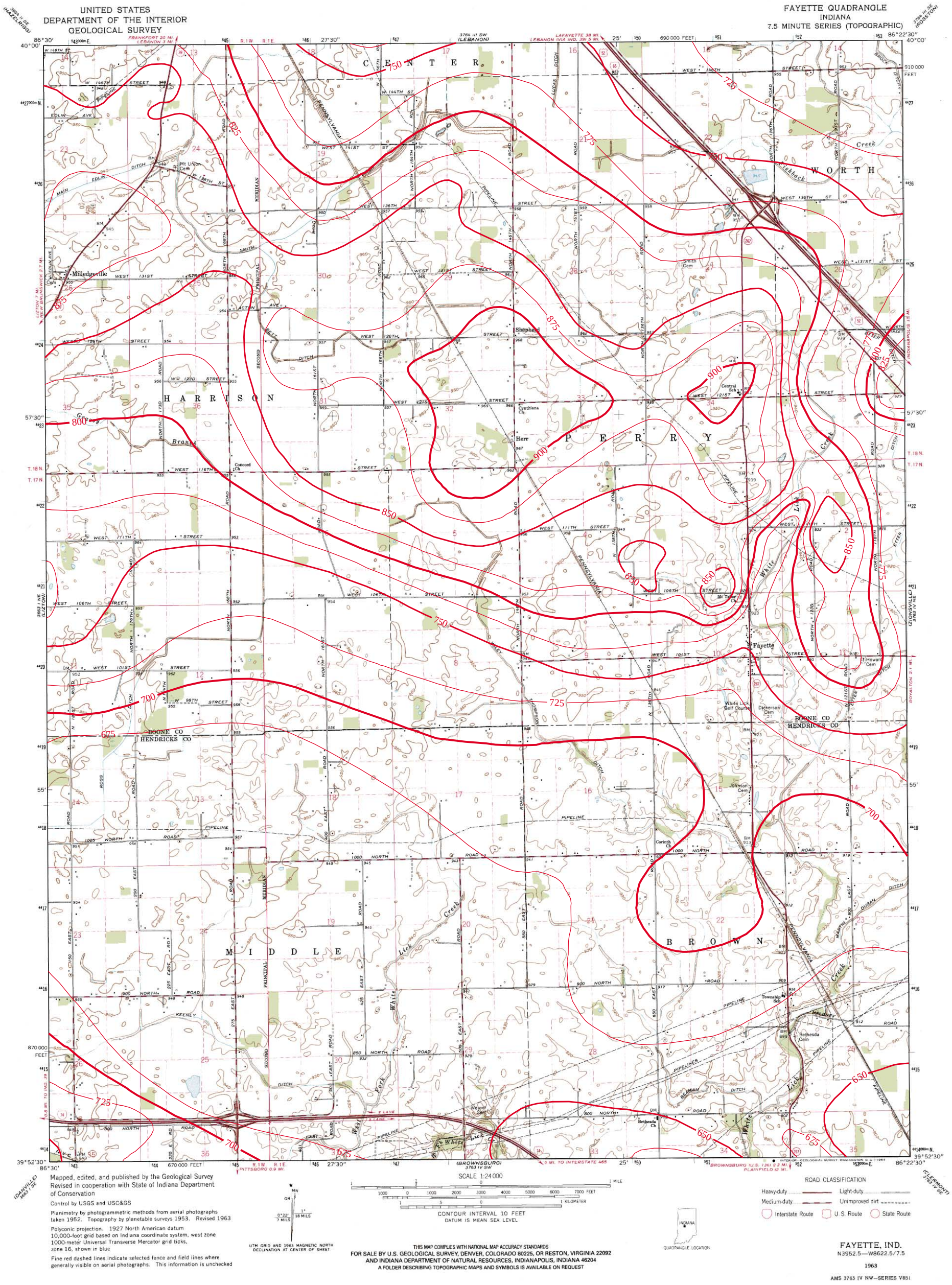

Bedrock surface map derived from water well records housed in IDNR/DOW, Ground Water Section, oil and gas well records housed in IDNR/DOG, and seismic data from the Indiana Geological Survey (IGS). Bedrock contouring by Marvin B. Thompson, Ground Water Section, Division of Water, IDNR, 1998.

Originally mapped at a scale of 1:24,000 on USGS topographic maps. Bedrock surface contour interval = 25 feet.

INDIANA DEPARTMENT OF NATURAL RESOURCES

Map generated by Glenn E. Grove
IDNR, Division of Water, Ground Water Section
September 13, 2002