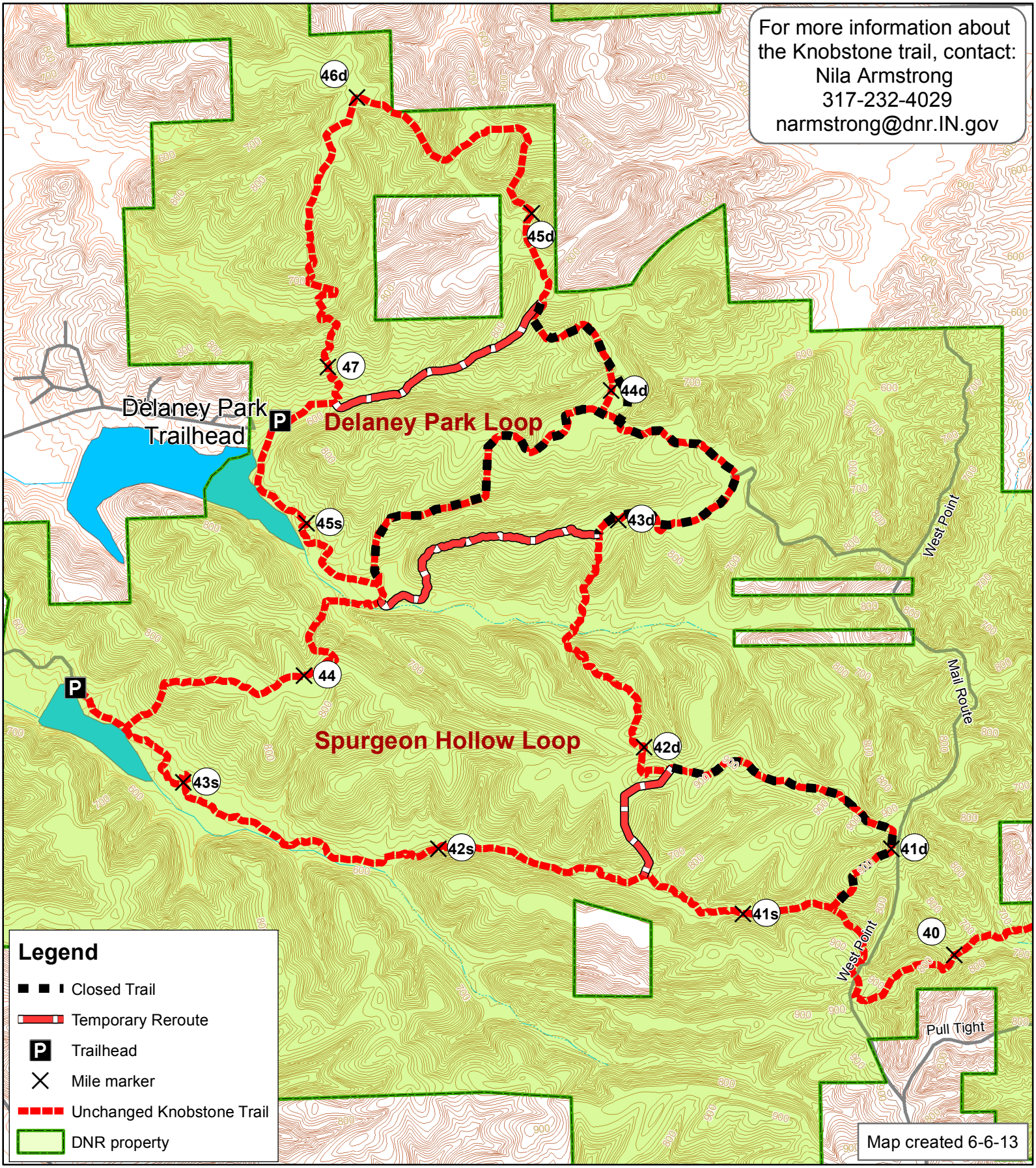Knobstone Trail Reroute
Use until further notice