

Galena Wetland Conservation Area

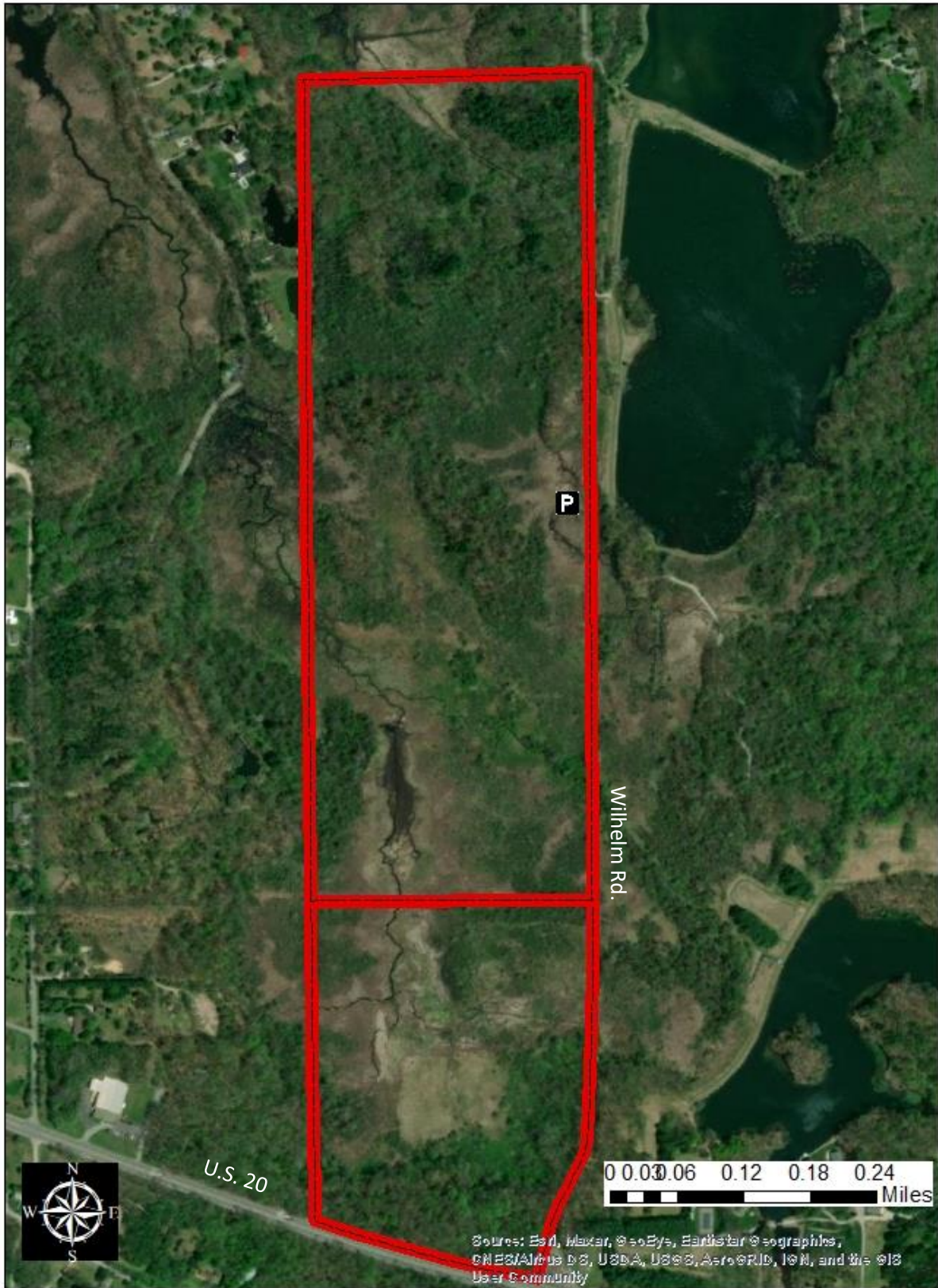

Rules and Regulations

- All State and Federal regulations apply
- Park in designated parking lot only
- No driving past the parking lot
- Deer reduction licenses are **not** permitted
- Bonus county licenses are **not** permitted
- Property is 165 acres of hardwoods, wetlands, and native grasses

Responsibility

The DNR Division of Fish and Wildlife will not be held responsible for any accidents or deaths occurring for the use of these facilities.

Violations

Violations of any law, rule, or regulation governing this property may result in forfeiture of the offender's hunting or visiting privileges for this area.

Directions

- Property is located 1 ½ miles from the intersection of US 20 and SR 39 on Wilhelm Road.
- Parking lot is located on the west side of the road
- The southern portion of this property is a dedicated State Nature Preserve. Hunting is allowed.

GPS coordinates of parking lot 41.693108 -86.714900
