"OFF THE VINE" – EVENTS & ACTIVITIES

- **Canstruction®: One Can Make a Difference in Tomato Country®** - All 17 days in Ball State Ag/Hort Building. Ten teams of architects and engineers will design and build giant structures made from full cans of food that afterwards will be donated to the Gleaners Food Bank. Build Day is Aug. 7 from 8 am - 9 pm. Judging/awards will be awarded (Best Use of Red Gold Brand Tomato productions in a design representing Year of Tomatoes presented by Red Gold, Best Use of Labels, Structural Ingenuity, People's Choice, Best Meal, Overall Winner) on Aug. 8.
- **Largest Tomato Contest** – 10 am, Sat., Aug. 8 in Ball State Ag/Hort Building – Any tomato grower can enter their 5 lbs or larger tomato in the Indiana State Fair's Largest Tomato Contest to compete for prize money.
- **Tomato Patch Gift Shop presented Red Gold** – The Gazebo Gift Shop will be adorned with giant tomatoes growing on equally enormous vines. Inside, visitors will find all sorts of fair souvenirs and momentos, including tomato-related items.
- **Indiana State Fair Celebrity Tomato Toss Contest** – Wed., Aug. 19 at 3 pm in Pioneer Village. Local celebrities get three chances to toss a tomato and try to hit the bulls-eye, skewering their tomato on the center spike. The celebrity whose tomato is closest to the center and remains on the spike the longest will be crowned Tomato Toss Titan.
- **Special Agriculture Food Contest featuring tomatoes**– Noon, Fri., Aug. 7 in Home & Family Arts Building. Anyone can enter a food item, such as pies, appetizers, salsa, salads, or juice using fresh, canned, frozen or dried tomatoes.
- **Red Gold Salsa Recipe Contest** - Open to the general public, this contest challenges everyone to create their best salsa using Red Gold canned tomatoes. The judging is 1:30 pm, Thurs., Aug. 20 in the Home & Family Arts Building' Culinary Arts Kitchen. Contestants will compete for prize money and other gifts.
- **Salsa Dance Contest** – Sun., Aug. 9 in Celebration Park – part of Hispanic/Latino Music Day. From June through August, the winning couples from The Jazz Kitchen's Latin Dance Party held every Thursday night will compete in the Salsa Dance finals at the State Fair. Dancers will compete for top prize money. The contest is open to everyone and no entry fee is required to participate. There will also be a kids salsa contest during the day.
- **Red Head Contest** (part of Kids Day activities) – 10 am - 4 pm, Mon., Aug. 17 in Farm Bureau Building.
- **Indiana State Fair Tomato Signature Foods** – Tomato-based foods will be a part of the 2009 Indiana State Fair annual signature food contest. Presented by The Indianapolis Star and the Indiana State Fair, the public will vote on this year's new signature State Fair food in celebration of the Year of Tomatoes presented by Red Gold.

2009 YEAR OF TOMATOES

presented by:

RED GOLD®
QUALITY
SINCE 1942

www.RedGoldTomatoes.com

Welcome to the 2009 State Fair!

Indiana has a proud agricultural heritage few states can rival. The same can be said about our Great Indiana State Fair, which this year celebrates its 153rd anniversary. After near-record breaking attendance in recent years, I am excited to announce this year's State Fair will run for 17 days, the longest in state history, to provide Hoosiers with more entertainment and educational opportunities that will provide lifelong memories for all.

My wife, Cheri, and I have always loved the State Fair. This year, we're happy to be celebrating the YEAR OF TOMATOES and the important economic impact the tomato industry plays on the state, contributing more than $43 million to the Hoosier economy each year. Indiana ranks second in the nation in the production of tomatoes for processing with over 294,000 tons of tomatoes being processed in the state in 2007. Did you know Indiana plants more than 10,000 acres of tomatoes each year?

For the fifth consecutive year, Cheri will be leading the Heartland Walk for Health (August 15), and I hope you'll take time to join her on the two-lap walk around the Fairgrounds to help raise awareness about heart disease. I also expect her to try and regain the title in the Celebrity Milking Contest (August 19).

I hope you'll take some time to enjoy some of the special events planned this year, including taking a walk through the Indiana State Fair Covered Bridge and celebrate a variety of historical aspects of Hoosier living during Hoosier Heritage Day August 13. There's never a shortage of things to see, do and taste at the Great Indiana State Fair. Enjoy!

Sincerely,

Mitch Daniels

Gov. Mitch Daniels

2009 Indiana State Fair Board of Directors

FRONT ROW (left to right): Steve Patterson, Anne Valentine (Governor Daniels Rep.), Diana Kuhn, Mark Merkel (President), Cynthia Hoye (Executive Director), Steve Simmerman, Roger Hale; SECOND ROW (left to right): Anne Hazlett (Department of Agriculture Director), Jim Lankford, Bill Leininger, John Tarr, Paul Graf, Al Polin, Dr. Charles Hibberd (Director of Purdue Cooperation Extension Services); BACK ROW (left to right): Lynette Walter, M. Bryan Messersmith, Bud Krohn, Jr., Dick Crum

2009 Indiana State Fair Commission

Kyle Hupfer, Chairman
Mark Merkel, President ISF Board
Gary Emsweller, The Barn Chairman
Susan Hayhurst
Matt Rekeweg
Representative Bill Ruppel, State Fair Advisory Committee
Anne Hazlett, Director of Agriculture
Ted McKinney
Dana Huber
Anne Valentine, Governor Daniels Rep.
Cynthia Hoye, Executive Director

More Days...More Fun at the 2009 Indiana State Fair - August 7-23

Is there anyone who doesn't want summer to last a little longer? This year it will at least seem a little longer because the Great Indiana State Fair is longer! For the first time, the Indiana State Fair is 17 days (five more days than previous years) and extends over three weekends, which means you have more opportunities to be part of the state's largest event.

General Fair Hours:

Gates Open Daily: 8 am; 6 am on Saturday, August 15

Gates Close: Admission tickets will no longer be accepted/sold after 9:00 pm (Sun.-Thurs.) and 9:30 pm (Fri. & Sat.)

Daily Building Hours:

Pioneer Village	8 am - 9 pm
Clarian Healthy Lifestyles Pavilion	9 am - 6 pm
Farm Bureau Building	9 am - 7 pm
Home & Family Arts Building	9 am - 8 pm
FFA Pavilion	9 am - 8 pm
Pioneer Village Information Booth	9 am - 8 pm
State Fair Blvd. Information Booth	9 am - 9 pm
Administration Building	9 am - 9 pm
Exhibit Buildings 4-H Education Complex, Ball State Ag/Hort Building, DNR Building, Grand Hall, Pioneer Our Land Pavilion	9 am - 9 pm
Riley Fun Park	10 am - 7 pm
Normandy Barn & Greenhouse	10 am - 7 pm
Toyota Exposition Hall	10 am - 9 pm

Admission Prices

General Admission **$8**

Children 5 and under ..... **FREE**

Discount Tickets **$7**

For more information, call **(317) 927-7500** or visit us at **www.indianastatefair.com**

Discount tickets can be purchased at:

Indiana Walmart stores • CVS/pharmacy stores • Indiana Farm Bureau offices • The Marten House Hotel • Indiana State Fairgrounds Ticket Office • www.IndianaStateFair.com until August 5.

Wheelchair, Stroller, Wagon & Electric Cart Rental

Limited quantities are available inside Gate 1 on 38th Street, in front of the Grand Hall and inside Gate 12. Open 9 am to 10:30 pm. Call (317) 927-7500 for more information.

Stroller **$9**

Wheelchair **$15**

Wagon **$13**

Electric Cart **$45**

Grab a Midway wristband & $ave a bundle!

The Indiana State Fair midway, provided by North American Midway Entertainment, is a whirlwind of fun and memories. And who wouldn't remember saving money while having a great time? Our many wristband specials will help you do just that! Just visit the midway during one of our specials to $ave and smile at the same time.

Ride ALL the rides ALL you want during these SPECIAL HOURS:

Friday, August 7	Midnight Madness	7 pm – Midnight	$25
Monday, August 10	Family Day	Noon – 6 pm	$25
Tuesday, August 11	Family Day	Noon – 6 pm	$25
Wednesday, August 12	Family Day	Noon – 6 pm	$25
Thursday, August 13	Family Day	Noon – 6 pm	$25
Friday, August 14	Midnight Madness	7 pm – Midnight	$25
Monday, August 17	Munchkins Midway (Kiddie Rides only)	Noon – 4 pm	$15
Tuesday, August 18	Family Day	Noon – 6 pm	$25
Wednesday, August 19	Ride Survival	Noon – 10 pm	$25
Thursday, August 20	Family Day	Noon – 6 pm	$25
Friday, August 21	Midnight Madness	7 pm – Midnight	$25
Sunday, August 23	Last Blast	Noon – 10 pm	$25

Midway Hours:

Monday-Thursday: Noon - 11pm ★ Fridays: Noon - Midnight
Saturdays: 11am - Midnight ★ Sundays: 11am - 11pm (10 pm Aug. 23)

Special Pricing & Discounts!

INDIANA STATE FAIR VALUE COUPON BOOK: Save money on everything from corn dogs to sunglasses by purchasing this book of coupons for just $5. More than $100 in deals and discounts are being offered by dozens of fair vendors. The books are available in the Tomato Patch Gift Shop presented by Red Gold or online at www.indianastatefair.com.

FREE LOTTERY TICKET: On Sunday, Aug. 9, all guests at least 18 years old can redeem their fair admission ticket stub for a free lottery ticket from 10 a.m. to 7 p.m. at either the two Hoosier Lottery Booths at the Hoosier Lottery Grandstand or on the north side near Farmers Blvd.

FREE ADMISSION TICKETS IN THE INDIANAPOLIS STAR: On Monday, Aug. 10, The Indianapolis Star will print a ticket good for free admission to the fair on the following Wednesday and Thursday of the fair, Aug. 12, 13. Watch The Star later that week for more surprises!

FREE ADMISSION FOR MILITARY PERSONNEL AND FAMILIES: The State Fair is honoring our current and former members of the Armed Forces by offering free admission for them and family members on Sunday, Aug. 16, with presentation of a military ID. Log onto www.indianastatefair.com for more information.

BMV CARLOAD DAY: Large families and groups of friends traveling to the fair together will want to take advantage of this great offer on Monday, Aug. 17. Admission is only $15 per vehicle for up to 10 people with voucher printed from www.mybmv.com.

$2 TASTE OF THE STATE FAIR TUESDAY: On Tuesday, Aug. 18, many concessionaires all over the fairgrounds will have $2 samples available all day long!

TRACTOR SHUTTLE RIDE DISCOUNTS FOR SENIORS: All seniors, age 55 and older, can ride the tractor shuttles around the Fairgrounds for just $3/day when they purchase a special wristband at the State Fair Information Booths located in Pioneer Village and on State Fair Blvd. On Golden Hoosiers' Day, Aug. 18, seniors can ride the tractor shuttles for free!

FARMERS' DAY LUNCH DEAL FOR DOWNTOWN WORKERS: On Wednesday, Aug. 19 (Farmers' Day), downtown workers who take the IndyGo Route 39 bus for $1.75 from 11 a.m. to 2 p.m. will receive free admission to the Fair through Gate 1A on 38th Street. For trip planning assistance, visit indygo.net or call (317) 635-3344.

FREE ADMISSION FOR STATE EMPLOYEES: All state employees are admitted to the fair for free on Thursday, Aug. 20, with the presentation of an employee ID card.

$2 DISCOUNT WITH PEPSI PRODUCT CAN: All visitors who bring any Pepsi brand can on the fair's final day, Sunday, Aug. 23, will receive $2 off the gate admission.

Getting Here

The Indiana State Fair is located on the corner of East 38th Street and Fall Creek Parkway at 1202 East 38th Street, Indianapolis, IN 46205. For specific directions to the State Fairgrounds, visit www.indianastatefair.com or call (317) 927-7500.

For up to the minute State Fair traffic information, tune to WIBC 93.1-FM, the Indiana State Fair's official traffic and information station.

WIBC INDY'S NEWS CENTER 93.1FM

Best Way Disposal State Fair Parking

BEST WAY BEST IN SERVICE DISPOSAL

• FREE PARKING

There is plenty of free parking available on a first-come, first-served basis inside the Fairgrounds and at the Indiana School for the Deaf on 42nd Street.

• E-Z PARK

These $5 lots are located south of 38th Street across from the Main Gate with an additional lot at Fall Creek Parkway and Keystone Avenue available on weekends (shuttle service to Fair entrance included).

• FREE STATE FAIR PARK & RIDE

When you park at Glendale Mall's Rural Street lot, you can ride the Indiana State Fair shuttle for FREE! The shuttle runs every 20 minutes from 10 a.m. to 9 p.m. each day of the Fair.

• HANDICAP ACCESSIBLE PARKING

Accessible parking for persons with disabilities can be found just inside Gates 1, 6 and 16, as well as in the infield and at the Indiana School for the Deaf (across from Gates 12 and 16).

• PEDAL & PARK

Save $1 off Fair admission when you bike to the State Fair and use one of the secured bike racks available on the Monon Trail at 38th Street from 8 a.m. to 8 p.m. Bikers must enter the Fair through Gate 18 on the Monon Trail.

WFMS FAIRTRAIN

Presented by the Indiana Transportation Museum, the FairTrain departs for a round-trip journey from Fishers on the northeast side of Indianapolis to the gates of the Indiana State Fair.

Round Trip Tickets

Adult: $13 Child (2-under): FREE
Child (3-12): $6

Parking may be reached by following the signs on 116th St. or 126th St. to Lantern Rd., south to Municipal Dr.

Departures

FISHERS	FAIRGROUNDS
8:45 am	9:30 am
10:15	11:00
11:45	12:30 pm
1:15 pm	2:00
2:45	3:30
4:15	5:00
5:45	6:30
7:15	8:00
8:45	9:30
10:15	11:00

For more information, call **(317) 773-6000** or visit **www.itm.org**

Special Services & Regulations

ATM MACHINES: MOBILEMONEY ATM machines are located all around the Fairgrounds (check map in back). An additional National City ATM is on the front of the Administration Building.

FIRST AID: First Aid stations are located at three different Fairgrounds locations: the Hook's Historical Drug Store near the 38th Street Main Gate; the Public Safety Center just inside Gate 6 near Fall Creek Parkway; and on Trackside Parkway across from the FFA Pavilion.

THE AMERICAN RED CROSS: The American Red Cross of Greater Indianapolis supplies certified first-aid volunteers to provide immediate medical assistance in case of emergency. Call (317) 684-1441 or visit www.redcross-indy.org for more information.

MOTHERS' MILK BANK LACTATION STATIONS: Nursing mothers can feed their infants in the tent located near the Riley Fun Park's south entrance; on the north side near Celebration Park; inside the Clarian Healthy Lifestyles Pavilion; and in front of Pioneer Hi-Bred Our Land Pavilion.

SHUTTLE SERVICE POWERED BY INDIANA SOYBEAN, OFFICIAL BIO-DEISEL SPONSOR OF THE STATE FAIR TRACTOR SHUTTLES: Jump on the tractor shuttles and take a lap around the Fairgrounds for just $.75. Check the map in back for shuttle stop locations.

SMOKING POLICY: For the health of all visitors, smoking is permitted in outdoor designated areas only. Please look for the designated smoking stations located throughout the Fairgrounds.

ETC.: Animals not involved with State Fair exhibits or being used as service animals, alcohol and weapons are prohibited from the Fair. For more information, visit www.indianastatefair.

ENJOY THE FAIR...WASH YOUR HANDS ★ ★ ★

One of the best parts of the Indiana State Fair is getting close to all the different animals. The safest way to enjoy the animals is to make sure to wash your hands after each time you have contact with any of them. This is especially true for young children.

As you stroll around the fairgrounds, you will notice dozens of hand-sanitizing stations and restrooms. Please use these to keep your hands clean, especially if you are preparing to enjoy some of your favorite Fair foods. In fact, you should make sure to clean with soap and hot water before you eat.

Be smart, stay healthy. Pet the animals, then WASH YOUR HANDS! It's the best way to enjoy your Great Indiana State Fair.

HAND WASH STATION

Help US...Help the Environment!

Look for designated "***Green***" bins to recycle your empty plastic beverage bottles and aluminum cans.

Thanks for doing your part to "***Green***" the Indiana State Fair.

Best Way Disposal, the official recycling company of the Indiana State Fair.

This was printed on Recycled Paper

★ Hoosier Lottery Grandstand ★

★ AUGUST 7 ★

TriptoCollege.org BAND DAY

9 am Prelims - 8 pm Finals

★ AUGUST 8 & 9 ★

LUCAS OIL MOTORSPORTS WEEKEND

FEATURING THE INDY SUPER PULL

★ AUGUST 10 ★

RUSS PARR NATIONAL RADIO SHOW

FREE WITH VOUCHER

www.hot963.com

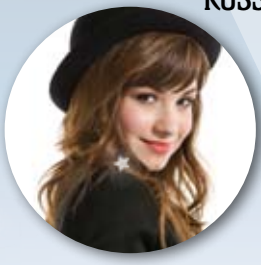

DEMI LOVATO

PRESENTED BY VOICE.TV

★ AUGUST 11 ★

SANDI PATTY'S

BROADWAY WITH THE

INDIANAPOLIS SYMPHONY ORCHESTRA

★ AUGUST 12 ★

MercyMe

WITH JEREMY CAMP

PRESENTED BY SHEPHERD COMMUNITY CENTER

★ AUGUST 13 ★

INDIANA MusicFest WITH

JON MCLAUGHLIN, THE WHY STORE & THE ELMS – **FREE**

★ AUGUST 14 ★

KELLY CLARKSON

★ **AUGUST 15** ★

KEITH URBAN
WITH JASON ALDEAN

★ **AUGUST 16** ★

JOURNEY
WITH HEART

★ **AUGUST 17** ★

INTERNATIONAL CIRCUS
HALL OF FAME – **FREE**

★ **AUGUST 18** ★

JASON MRAZ
WITH G. LOVE & SPECIAL SAUCE

★ **AUGUST 19** ★

OAK RIDGE BOYS
WITH LARRY GATLIN

★ **AUGUST 22** ★

CHEERLEADING
COMPETITION

★ **AUGUST 23** ★

LUCAS OIL
DEMOLITION DERBY &
FIREWORKS – **FREE**
PRESENTED BY ampm

HOOSIER LOTTERY

Get your concert tickets at the Indiana State Fair Box Office **(317) 927-7601,** all Ticketmaster locations, **www.ticketmaster.com** or charge-by-phone at 1-800-745-3000.

Entertainment – 2009

The State Fair is filled with entertainment – it's everywhere! The daily schedules in the back of this program list everything going on each day, but here's a little more detailed description of some of the great entertainers and exhibits you can see as you stroll around the grounds.

Indiana Space Travels

This exhibit, created in partnership between the Indiana State Fair and the Indiana Space Grant Consortium, celebrates the numerous and often overlooked contributions the state of Indiana has made to NASA and United States space exploration. Located in the Grand Hall all 17 days of the fair, Indiana Space Travels traces significant aeronautic Hoosiers and events dating back to 1859 with the nation's first airmail delivery originating by hot air balloon in Lafayette. The exhibit will also include a Mars roving unit; replicas of a space capsule and the Hubble Telescope; a modular mission control board; artifacts from various space missions; and daily special guests.

INDIANA SPACE TRAVELS

The Stars of the Peking Acrobats

Featuring approximately 13 acrobats from the People's Republic of China, The Stars of the Peking Acrobats combines athleticism, choreography and pageantry in a beautifully orchestrated production that has entertained crowds all over the world. There will be three performances in the Riley Fun Park each weekday of the fair and four performances on weekends.

Wind Turbine and Solar Panels

With generous support from the Indiana Office of Energy & Defense Development and Indiana Power & Light Company in partnership with Green Way Supply, the Indiana State Fair Commission has installed a residential ready wind-turbine and photovoltaic awnings (solar panels) near the Normandy Barn on the north side of the fairgrounds. These working exhibitions can educate visitors about existing alternative energy and conservation resources available to everyone.

Purina Incredible Dog Challenge

This one-of-a-kind canine competition is in its 12th year and continues to attract an incredible amount of national attention. This challenge, which will be taped and televised by ABC/ESPN, serves as the Eastern Regional Championship with winners advancing to the finals in St. Louis, Mo. The competition, Aug. 7 – 8 in Celebration Park, consists of five events: Freestyle Flying Disc, Diving Dog, Jack Russell Racing, Agility and 60 Weave-pole Racing.

Hedrick's Racing Pigs

This fun, family-oriented show features professional pig callers and their athletic swine, complete with racing silks. Audience participation is encouraged and laughs are unavoidable as the pigs race down the "ham stretch" five times a day in the Riley Fun Park.

Timberworks Lumberjack Show

Lumberjacks are hard-working folks who love to roll on logs, climb poles and throw axes for fun… and these guys sure know how to make it fun! Gather the whole family and head to Celebration Park for one of three daily shows (four on Friday and Saturday).

Dazzling Mills Family

The Mills Family knows how to balance family and work, literally. Steve is the patriarch who puts it all on his shoulders – while riding a unicycle! He's also a three-time "National Juggling Champion" who has passed along his passions to his children. This energetic family show performs August 7 – 16 all around the fairgrounds.

Slackwire Sam

Sam Johnson, aka "Slackwire Sam," brings his unique one-man comedy show to the Indiana State Fair for eight days of fun Aug. 10 – 17. An accomplished juggler, Sam also does acrobatics and other tricks, all while balancing on a slack wire. He performs three times daily in Celebration Park.

Whacky Wheeler

Rob Summerbell is the world's only "Whacky Wheeler" and has performed at more than 10,000 parades, shows and events. His unique act combines kinetics and acrobatics to create a highly entertaining show that includes audience participation and lots of laughs. The Whacky Wheeler rolls around the fair Aug. 18 – 23.

Miss America 2009 Katie Stam

Indiana's very own Katie Stam of Seymour will spend Opening Day at the Indiana State Fair Friday, Aug. 7. The former 4-Her has been coming to the fair for years, and this day she will help preside over Opening Ceremonies, conduct a Question and Answer/Autograph session at 4:30 pm and take part in the evening National City Daily Parade.

Indiana State Fair BreakDance Battle

Dancers from all over the state will "break it down" on the WFMS Free Stage Saturday, Aug. 8 from 5 to 9 p.m. The format is a 3 vs. 3 crew competition where dancers try to impress a panel of expert judges in pursuit of the $300 first prize.

Indiana Gospel Music Association

Gospel music lovers will enjoy a great day of music Wednesday, Aug 12 from 1 to 6 p.m. in the Farm Bureau Building as Indiana Gospel Music Association members perform a variety of traditional hymns.

Hoosier Heritage Day

Thursday, Aug. 13, is Hoosier Heritage Day and will be marked by special events and presentations that will celebrate a variety of historical aspects of Hoosier living. State Fair Boulevard will be packed with displays and presentations from a number of groups, including the Indiana Historical Society, Indiana Division of Historic Preservation and Archaeology, Indiana State Museum, Indiana War Memorials Commission and many more. There will be barn raisings throughout the day in Pioneer Village and Indiana MusicFest, a free concert, at 7 p.m. featuring Indiana's own Jon McLaughlin, The Elms and The Why Store in the Hoosier Lottery Grandstand.

Chelsea House Orchestra

This unique orchestra from Chelsea, Michigan, consists of more than 20 young musicians playing everything from violins and flutes to bodhrans and djembes as it performs traditional Celtic and other eclectic forms of music. They will be part of the Farmers' Day Parade activities and have two other performances in the new Opry House in Pioneer Village on Wednesday, Aug. 19.

Celebrating Indiana Communities

Located in the Toyota Exposition Hall, "Celebrating Indiana Communities" is a new exhibit that will highlight various Indiana towns and cities by showcasing local culture, commerce, festivals, attractions, and destinations. In addition, the exhibit will showcase the lesser known treasures of Indiana by focusing a spotlight on each of the 92 counties. Focusing on one of eight geographic regions at a time, this exciting exhibit will change focus throughout the Fair, creating a "new" exhibit every few days!

For a daily schedule of the featured communities and what is representing your county, stop by the exhibit or visit www.indianastatefair.com. Join us in celebrating *your* community!

	District	Counties Included
Friday, August 7 **Saturday, August 8**	South-East	Clark, Dearborn, Floyd, Harrison, Jackson, Jefferson, Jennings, Ohio, Ripley, Scott, Switzerland and Washington
Sunday, August 9 **Monday, August 10**	Northwest-Central	Benton, Boone, Carroll, Clinton, Fountain, Montgomery, Parke, Tippecanoe, Vermillion and Warren
Tuesday, August 11 **Wednesday, August 12**	Southeast-Central	Bartholomew, Brown, Decatur, Fayette, Franklin, Hancock, Johnson, Marion, Rush, Shelby and Union
Thursday, August 13	Celebrating Indiana	State Wide
Friday, August 14 **Saturday, August 15**	North-East	Adams, Allen, DeKalb, Elkhart, Huntington, Kosciusko, LaGrange, Miami, Noble, Steuben, Wabash, Wells, and Whitley
Sunday, August 16 **Monday, August 17**	Southwest-Central	Clay, Greene, Hendricks, Lawrence, Monroe, Morgan, Owen, Putnam, Sullivan, and Vigo
Tuesday, August 18 **Wednesday, August 19**	Northeast-Central	Blackford, Delaware, Grant, Hamilton, Henry, Howard, Jay, Madison, Randolph, Tipton and Wayne
Thursday, August 20 **Friday, August 21**	North-West	Cass, Fulton, Lake, La Porte, Jasper, Marshall, Newton, Porter, Pulaski, Saint Joseph, Starke and White
Saturday, August 22 **Sunday, August 23**	South-West	Crawford, Daviess, Dubois, Gibson, Knox, Martin, Perry, Pike, Posey, Spencer, Vanderburgh, and Warrick

Commerce • Industry • Destinations • Recreation • Festivals • Events • Arts • Culture

Explore Experience Enjoy
THE WONDER TRAIL
AT THE INDIANA STATE FAIR
Let the adventure begin...
1. Pick up your "Wonder Trail Kit" at any State Fair information booth. (locations in program map)
2. Take out the kit map and unfold the WONDER of the Indiana State Fair.
3. Keep an eye out for the GIANT magnifying glasses - they'll show you where to go.
4. Visit as many stops as you like. Stops are located all around the fairgrounds, so you can see all that the State Fair has to offer! And, be on the look-out for Tomato Girl on her scooter - she's full of surprises!
For more information about our educational programs, please visit:
www.thebarn.in.gov

Competitions & Livestock Overview

4-H Grand Champion Drive. . . . . August 10
Gilts, Market Steers, Market Lambs & Barrows

4-H Model Rocket Launch. . . . . August 23

4-H Sale of Champions. . . . . August 15

4-H Supreme Livestock Showmanship. . . . August 15
(Beef, Sheep & Swine)

Beef Show. . . . . August 8 – 10 & 12 – 13

4-H Beef Showmanship including Dairy Feeder Steers - **August 8**

4-H Market Steers (Charolais, Hereford, Red Poll, Limousin, Salers, Chianina, Maine-Anjou, Santa Gertrudis, Dairy & Dairy Feeder); 4-H Heifers (Red Poll, Santa Gertrudis, Shorthorn, Gelbvieh, Simmental, Salers, Chianina, Angus & Maine-Anjou) - **August 9**

4-H Steers (Crossbred, Shorthorn, Gelbvieh, Simmental & Angus); 4-H Heifers (Charolais, Hereford, Limousin & Commercial); Sr. Showmanship Finals; Supreme Heifer Selection - **August 10**

Open Class: Limousin, Santa Gertrudis, Red Poll, Maine-Anjou & Chianina - **August 12**
Open Class: Charolais, Shorthorn, Hereford, Simmental & Angus - **August 13**

Boer Goat Show (4-H) . . . . . **August 15**
(Open) . . . . . **August 16**

Cat Show. . . . . August 10

Cavy Show. . . . . August 22

Dairy Show. . . . . .August 15 – 16 & 19

Outstanding 4-H Dairy Producer; Skill-A-Thon - **August 15**

4-H Dairy Heifers & Cows: Ayrshire, Brown Swiss, Holstein, Jersey, Guernsey, Milking Shorthorn; Showmanship finals - **August 16**

Open Class: Ayrshire, Brown Swiss, Guernsey, Holstein, Jersey & Milking Shorthorn - **August 19**

Dairy Goat Show. . . . . August 7 – 9

Showmanship (Seniors, Intermediates, Juniors & Grand Champion); Wether Show - **August 7**

4-H Junior Dairy Goat Doe Show (LaMancha, Oberhasli, Nubian, Saanen, Toggenburg, Recorded Grade, Alpine, Sable) - **August 8**

Open Junior Dairy Goat Doe Show (Oberhasli, Toggenburg, Saanen, Recorded Grade, LaMancha, Alpine, Nubian, Sable) - **August 8**

4-H Senior Dairy Goat Doe Show (LaMancha, Oberhasli, Nubian, Saanen, Toggenburg, Recorded Grade, Alpine, Sable) - **August 9**

Open Senior Dairy Goat Doe Show (Oberhasli, Toggenburg, Saanen, Recorded Grade, LaMancha, Alpine, Nubian, Sable) - **August 9**

Dog Show. . . . . .August 22 – 23

Dog Obedience Trials (2A , 2B, 1, 3, 4, 5, 6 & vet classes); Dog Agility (Int. A & B, Adv. A & B, Excellence); Top Dog Test; Drill Team - **August 22**

Dog Showmanship; Dog Agility (Beg. A & B) - **August 23**

Draft Horse . . . . . .August 16 – 18, 20 – 23

Percheron/Clydesdale Under Saddle-English; 8-Horse Hitch (Percheron/Clydesdale); Clydesdale Mare Cart; Percheron Mare Cart; Percheron Gelding Unicorn; Clydesdale 4-Horse Hitch; Percheron Mare Team; Clydesdale Junior Driving Competition Cart; Percheron Junior Driving Competition Cart (10-14 years) - **August 16**

Percherons - Halter; Clydesdale Geldings - Halter; Clydesdale Youth Showmanship & Decorating; Percheron Ladies Cart; Clydesdale Unicorn; Percheron 4-Mare Hitch; American Family Insurance Percheron Gelding 6-Horse Hitch; Clydesdale Team; Percheron Men's Cart; Clydesdale Mare Team; Percheron Junior Driving Competition Team - **August 17**

Clydesdales - Halter; Percheron Geldings - Halter; Ohio Percheron Breeders Stallion Futurity Show; Percheron Youth Showmanship & Decorating; Percheron Gelding Team; Clydesdale Ladies Cart; American Family Insurance Percheron 6-Mare Hitch; American Family Insurance Clydesdale 6-Horse Hitch; Percheron Gelding 4-Horse Hitch; Percheron Mare Unicorn; Clydesdale Junior Driving Competition Team; Percheron Junior Driving Competition Cart (15-18 years); Percheron/Clydesdale Under Saddle-Western; Clydesdale Men's Cart; Percheron Pair Registered Gelding Hitch - **August 18**

Registered Belgian Mare Cart; Haflinger 2-Horse Hitch Mares; Belgian Mens Cart; American Family Insurance Draft Pony 6-Pony Hitch; Haflinger Unicorn; Belgian Pair Geldings; Draft Pony Tandem; Senior Youth Haflinger Cart; Belgian Mare Unicorn; Haflinger Ladies Cart; Draft Pony Mens Cart; Belgian Jr. Driver-Team; Belgian Under Saddle-Western - **August 20**

Belgians - Halter; Haflinger - Halter & Showmanship; Hoosier Haflinger Sire Program; Draft Pony Ladies Cart; Haflinger Team Geldings; Belgian Gelding 4-Horse Hitch; Haflinger Jr. Driving Team Competition; American Family Insurance Belgian Mare 6-Horse Hitch; Junior Youth Haflinger Cart; Draft Pony 2-Pony Hitch under 54"; Belgian Gelding Unicorn; Haflinger Tandem; Draft Pony 4-Pony Hitch; Registered Belgian Gelding Cart; Haflinger Mare Cart - **August 21**

Belgian Geldings - Halter; Draft Pony - Halter & Showmanship; Belgian-Youth Showmanship & Decorating; National Belgian Futurity; Draft Pony Jr. Driver Team Competition; Belgian Ladies' Cart; Draft Pony 2-Pony Hitch over 54"; Haflinger Men's Cart; Belgian Pair Mares; Draft Pony Unicorn; American Family Insurance Belgian Gelding 6-Horse Hitch; Haflinger 4-Horse Hitch; Indiana Haflinger Association 4-H Award Presentation; Belgian 4-Mare Hitch; American Family Insurance Haflinger 6-Horse Hitch; Belgian Junior Driving Competition Cart; Belgian Under Saddle English - **August 22**

American Family Insurance Belgian Classic Series 6-Horse Hitch; Combined American Family Insurance Haflinger & Draft Pony 6-Horse Hitch; Belgian Pair Registered Geldings Hitch - **August 23**

Home & Family Arts Competitions . . . . August 7 – 22

Indiana State Fair Special Ag Contest: Tomatoes - **August 7**

Young Hoosier Piano Competition Finals; C&H Cookie Contest (judged by children) - **August 8**

Home & Family Arts Competitions Continued...

Indiana State Fair President's Contest Open Judging; Young Hoosier Piano Competition Finals - **August 9**

Ghirardelli Open Judging; Fleischmann Yeast Open Judging - **August 11**

Spam Open Judging - **August 13**

Artist in Residence; Pies & Pillsbury Pie Contest Open Judging - **August 15**

Viking Fashion Show Judging- **August 16**

Malt-O-Meal Open Judging; Hidden Valley Ranch Open Judging - **August 18**

King Arthur Flour Contest Open Judging; Red Gold Salsa Recipe Contest - **August 20**

Sew With Wool Open Judging - **August 22**

Horse & Pony Show. . . . . August 7 – 14

4-H Contesting - **August 7 & 8**

4-H Color Guard - **August 8**

4-H Western Halter; Junior Showmanship; Western Horsemanship - **August 9**

4-H Western Senior Showmanship - **August 10**

4-H Western Performance & Trail - **August 11**

4-H Saddle Type - **August 12**

4-H Hunter Showmanship and Halter; Over Fences; Dressage - **August 13**

4-H Hunter Type Performance - **August 14**

Llama & Alpaca Show. . . . . August 21-23

4-H Llama & Alpaca Show; 4-H Ground Driving; 4-H Costume - **August 21**

Open Pleasure Driving; Costume; Alpaca Halter - **August 21**

4-H Llama & Alpaca Showmanship; 4-H Pack; Obstacle; Public Relations - **August 22**

Open Performance Classes; Leaping Llama; Llama Limbo - **August 22**

Open Llama & Alpaca Show & Showmanship - **August 23**

Meat Goat Wether Show (4-H) . . . . . **August 8**

Mule & Donkey Show . . . . . August 12 – 14

Mule & Donkey (Hitches & Performance); Draft Mule Hitches - **August 12**

Mule & Donkey Halter; Draft Mule Halter; Mule & Donkey Performance - **August 13**

Mule Races; Mule & Donkey Fun Show - **August 14**

Pigeon Show. . . . . August 15

Poultry & Waterfowl Show (4-H) . . . . . **August 11 – 15**
(Open) . . . . . **August 18 – 20**

Pygmy Goat Show. . . . . August 15 – 16

4-H Does with Kids under 60 days-of-age; 4-H Pygmy Goat Showmanship; 4-H Wether Show; 4-H Doe Show - **August 15**

Open Pygmy Goat Show - **August 15 & 16**

Rabbit Show (4-H) . . . . . **August 7 – 9**
(Open) . . . . . **August 22**

Sheep Show. . . . . August 7 – 20

Open Class Wool Judging - **August 7**

4-H Market Lambs (*Show & Showmanship*: Border Cheviot, Montadale, Horned Dorset, Suffolk, Texel, Columbia, Corriedale, Hampshire, Southdown, Shropshire, Dorset, Oxford, North Country Cheviot, Tunis) - **August 9**

4-H Market Lambs (Whitefaced Commercial, Blackfaced Commercial); Commercial Market Lamb Showmanship - **August 10**

Open Katahdin, Tunis, North Country Cheviot, Texel - **August 11**

Open Corriedale, Columbia, Rambouillet, Natural Color, Shetland Show - **August 12**

Open Southdown, Shropshire (Regional Show) - **August 13**

Open Youth Halter (exhibition); Lead Class - **August 14**

4-H Fitting Contest; 4-H Breeding Ewes (Natural Colored, Corriedale, Texel, Katahdin, Shetland & Tunis) - **August 14**

4-H Breeding Ewes Showmanship: Natural Colored, Corriedale, Texel, Katahdin Shetland & Tunis; 4-H Breeding Ewes (*Show & Showmanship*: Montadale, Oxford, Horned Dorset, Suffok, Dorset, North Country Cheviot, Columbia, Hampshire, Southdown, Border Cheviot, Shropshire) - **August 15**

4-H Breeding Ewes (*Show & Showmanship:* Commerical); Supreme Ewe; Ewe Showmanship - **August 16**

Sheep Shearing Contest - **August 17**

Open Oxford, Polled Dorset, Horned Dorset - **August 18**

Open Border Cheviot, Montadale - **August 19**

Open Hampshire, Suffolk, Wether Sire & Dam Show/ Sale - **August 20**

Swine Show. . . . . August 7 – 11, 18 – 23

World's Largest Male Hog Contest - **August 7**

Champion Sow & Litter Contest - **August 7**

4-H Swine Showmanship (Junior, Intermediate & Senior Division) - **August 7**

4-H Gilts (Berkshire, Tamworth, Hereford, Spots, Poland, Chester White); 4-H Barrows (Spots, Poland, Chester White, Berkshire, Tamworth, Hereford) - **August 8**

4-H Crossbred Gilts & Barrows - **August 9**

4-H Gilts (Yorkshire, Landrace, Hampshire, Duroc); 4-H Barrows (Hampshire, Duroc, Yorkshire, Landrace) - **August 10**

Open Market Barrow - **August 11**

Open Berkshire & Poland China - **August 18**

Open Tamworth & Herefords - **August 19**

Open Duroc & Landrace - **August 20**

Open Hampshire & Chester White - **August 21**

Open Yorkshire & Spotted - **August 22**

Open Crossbred Classic-Boar & Gilt Show/Sale - **August 23**

EVERY DAY FAIR FUN...

Here are some of the shows and activities happening every day at the fair. For special events taking place only on certain days, please go to the daily listings. Information may be subject to change, please visit www.indianastatefair.com for up-to-date listing.

Time	Event/Activity	Location
Various Times	Vintage Farm Machinery in Action	Pioneer Village
8 am - 9 pm	Antique Tractor Show	Pioneer Village
9 am - 5 pm	Youth Interactive Learning Stations	4-H Education Complex
9 am - 6 pm	Free Health Screenings, expert advice & information for living an active, healthy life	Clarian Healthy Lifestyles Pavilion
9 am - 7 pm	Livestock Nursery with Hands-on Milking demos at Noon, 2 pm & 4 pm	Farmers Blvd. on the North Side
9 am - 7 pm	Enjoy fresh water & learn about nature's water recycling secrets	Pathway to Water Quality presented by Indiana American Water Company
9 am - 8 pm	Children's Barnyard, Exhibits, Miniature Golf & Country Market	FFA Pavilion
9 am - 8 pm (Mon.-Thurs.) 9 am - 9 pm (Fri.-Sun.)	Indiana Young Farmers Association Exhibits	Morton Building
9 am - 9 pm	Indiana Space Travels	Grand Hall
9 am-9 pm	The eXcel Awards by Indiana Farm Bureau Insurance	Grand Hall
9 am - 9 pm	Indiana State Fair Goat Mountain	East of DNR Building
9 am - 9 pm	Carving & Display of The Big Cheese; Indiana Ag Commodity Exhibits	Pioneer Hi-Bred Our Land Pavilion
9 am - 9 pm	Abraham Lincoln Exhibit	Home & Family Arts Building
9 am - 9 pm	Traditional Arts Indiana Exhibit	Home & Family Arts 3rd Floor Auditorium
9 am - 9 pm	Old-time ice cream treats, antique pharmacy exhibits	Hook's Museum & Soda Fountain
9 am - 9 pm	Ball State Backyard featuring the Garden Railroad with Jazz Combo at 11 am & 2 pm	Ball State Ag/Hort Building
9 am - 9 pm	Food demonstrations with Tomatoes & Vegetables	Ball State Ag/Hort Building

Time	Event/Activity	Location
9 am - 9 pm	Honey Bee exhibits & demos	Ball State Ag/Hort Building
9 am - 9 pm	One Can Make a Difference in Tomato Country® Canstruction Competition Displays	Ball State Ag/Hort Building
9 am - 9 pm	Windmill & Solar Panel Energy Conservation Exhibits	North Side - West of Pioneer Village
10 am - 7 pm	Little Hands on the Farm presented by CollegeChoice529 Direct Savings Plan	Riley Fun Park
10 am - 7 pm	Easy Ride 'em Pony Rides ($5)	Riley Fun Park
10 am - 7 pm	Experience Indiana Agriculture with ISDA; Tomato & other Ag Exhibits on display	Normandy Barn & Greenhouse
10 am - 7 pm	The Wonder Trail family exploration/ education	Trail Kits available at Information Booths
10 am - 9 pm	Celebrating Indiana Communities	Toyota Exposition Hall
10 am - 9 pm	Various shopping displays, cooking demos & more!	Toyota Exposition Hall
10 am - 9 pm	Revol Super Stock Racers ($6/driver; $4/rider)	Riley Fun Park
11 am - 5 pm	Speed Barn Tours	Speed Barns
11am & 2 pm	Spay/Neuter Animal Surgery (no 11 am surgery on Aug. 17 & 18)	Pioneer Hi-Bred Our Land Pavilion
11am, 1, 3, 5 & 7 pm	Hedrick's Racing Pigs	Riley Fun Park
11am, 1:30, 4 & 7 pm	Timberworks Lumberjack Show	Celebration Park
Noon, 2:30 & 5 pm	The Stars of the Peking Acrobats	Riley Fun Park
Noon – 5 pm	Improving Your Home, Lawn & Garden with experts like Dr. Dirt	State Fair Gardens Angie's List Resource Center
12:30 & 3:30 pm	Roach Hill Downs	Pioneer Hi-Bred Our Land Pavilion
1 pm	Watermelon Seed Spitting Contest	Ball State Ag/Hort Building
4 - 7 pm	Youth Catch & Release Fishing Clinic (pre-registration required); Check daily pages for other times	DNR Building & Fishin' Pond
6:30 pm	Daily Parade presented by National City, now a part of PNC	Main Street

FRIDAY, AUGUST 7

Check "Every Day" Events & Activities on pages 16-17 for more to see and do.

All dates and times subject to change. For a complete list of activities, please visit indianastatefair.com.

PURDUE DAY

Purdue University highlights educational displays all day!

SPECIAL EVENTS ★ ★ ★

- **Opening Ceremonies with Miss America 2009, Katie Stam, 8:30 am –** Tomato Patch Gift Shop presented by Red Gold
- **TripToCollege.org Band Day Preliminaries 9 am –** Hoosier Lottery Grandstand (Adults $6, Children $2)

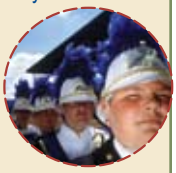

- **Meet Miss America 2009 Katie Stam, 4:30 pm –** Hoosier Lottery Grandstand Side Lot
- **Purina Incredible Dog Challenge, Noon-5 pm –** Celebration Park
- **TripToCollege.org Band Day Finals 8 pm –** Hoosier Lottery Grandstand (Adults $10, Children $4)
- **Midnight Madness with unlimited rides for $25, 7 pm-Midnight –** Midway

All Day	Dazzling Mills Family – Around the Grounds
All Day	Indiana Bonsai Society Bonsai Show – Ball State Ag/Hort Building
All Day	Gov. Daniels' INShape Indiana SummerFit Plaza – Hoosier Lottery Grandstand Side Lot
8:30 am	Opening Ceremonies with Miss America 2009 Katie Stam – Tomato Patch Gift Shop presented by Red Gold on Main Street
9 am	TripToCollege.org Band Day Preliminaries – Hoosier Lottery Grandstand
9 am – 8pm	Farm Toy Show - Pioneer Village Opry House
9 am – 9pm	Purdue Exhibits & Activities - State Fair Boulevard One Can Make a Difference in Tomato Country© Canstruction Competition "Build Day" - Ball State Ag/Hort Building
10 am	Women in Ag Award – Pioneer Hi-Bred Our Land Pavilion Red Gold Stage Snakes Alive Talk, Raccoon/Mansfield Interpreter – DNR Amphitheater
10 am – 1 pm	Family Reunion String Band – Pioneer Village
11 am	Hedrick's Racing Pigs – Riley Fun Park Timberworks Lumberjack Show – Celebration Park
11 am – 1pm	Roving Naturalist (Reclamation): Mystery of Coal – DNR area
11 am – 3pm	Washington Park OASIS - Clarian Dance For Health Stage
Noon	The Stars of the Peking Acrobats – Riley Fun Park Jose & Sons Ice Sculptors – Buckle Up Trucks Main Street Stage Eat Well & Stretch Your Budget with Red Gold – Pioneer Hi-Bred Our Land Pavilion Red Gold Stage
Noon – 5 pm	Purina Incredible Dog Challenge – Celebration Park
1 pm	Hedrick's Racing Pigs – Riley Fun Park Grain Milling in Indiana, Raccoon Mansfield Interpreter – DNR Amphitheater
1:30 pm	Timberworks Lumberjack Show – Celebration Park Kelly Lynn (Country/Pop) – Buckle Up Trucks Main Street Stage
2 – 4 pm	Water Games, Lieber SRA Interpreters – DNR Fishin' Pond Conserving Land to Protect Wildlife, IN Land Protection Alliance – DNR Front Porch
2 – 5 pm	Barnstormin' Bluegrass – Pioneer Village
2:30 pm	The Stars of the Peking Acrobats – Riley Fun Park Jose & Sons Ice Sculptors – Buckle Up Trucks Main Street Stage
3 pm	Hedrick's Racing Pigs – Riley Fun Park Live Animal Vet demo: 50 Years… Blast from the Past – Pioneer Hi-Bred Our Land Pavilion Red Gold Stage

4 pm	Timberworks Lumberjack Show – Celebration Park Hoosiers Care Use Your Brain Quiz Show – Pioneer Hi-Bred Our Land Pavilion Red Gold Stage The Chef's Academy – Home & Family Arts Culinary Stage Kelly Lynn (Country/Pop) – Buckle Up Trucks Main Street Stage
4:30 pm	Miss America 2009 Katie Stam – Hoosier Lottery Grandstand Side Lot Take Flight Live Raptor Show, Mark Booth – DNR Amphitheater
5 pm	Hedrick's Racing Pigs – Riley Fun Park Jose & Sons Ice Sculptors – Buckle Up Trucks Main Street Stage Performer's Edge – Clarian Dance For Health Stage
5:30 pm	The Stars of the Peking Acrobats – Riley Fun Park Friday Night Campfire Stories, Songs & S'mores – DNR Amphitheater
6 pm	Indy Dancers – Clarian Dance For Health Stage
6:30 – 8:30 pm	Corn Fields and Crossroads – Pioneer Village
7 pm	Hedrick's Racing Pigs – Riley Fun Park Timberworks Lumberjack Show – Celebration Park Friday Night Campfire Stories, Songs & S'mores – DNR Amphitheater Architectural Trolley Tour of Fairgrounds – departs from DNR Building Bluegrass Night by the Indiana Horse Council – Pioneer Hi-Bred Our Land Pavilion Red Gold Stage Circle City Cloggers – Clarian Dance For Health Stage
7 pm – Midnight	Midnight Madness with unlimited rides for $25 – Midway
7:30 pm	The Stars of the Peking Acrobats – Riley Fun Park
8 pm	TripToCollege.org Band Day Finals – Hoosier Lottery Grandstand
8 – 10 pm	Arthur Murray, Fishers – Clarian Dance For Health Stage

COMPETITIONS & LIVESTOCK

7 am	**4-H & Open Dairy Goat Milking Competition** – Toyota Champions Pavilion
8 am	**4-H Swine Showmanship** – Swine Barn **4-H Dairy Goat Showmanship and Wether Show** (Seniors, Intermediates, Juniors, Grand Champion); **Wether show** immediately following Showmanship – Toyota Champions Pavilion
9 am	**4-H Horse & Pony Contesting Classes** – Pepsi Coliseum **4-H Rabbit Judging, Meat Classes** – Poultry & Rabbit Barn
9 am - 5 pm	**4-H Fashion Revue** – Home and Family Arts Main Stage
10 am - 4 pm	**4-H Rabbit Action demos** – Poultry & Rabbit Barn
Noon	**Youth Talent Contest** – Farm Bureau Building **Indiana State Fair Special Ag Contest: Tomatoes** – Home & Family Arts Culinary Stage
2 pm	**4-H Rabbit Judging, Commercial** – Poultry & Rabbit Barn **State 4-H/FFA Dairy Goat Judging Contest** – Toyota Champions Pavilion
6 pm	**Open Class Wool Judging** – Toyota Blue Ribbon Pavilion
6:30 pm	**Crowning of the 2009 Purebred Pork Queen** – Swine Barn
7 pm	**World's Largest Male Hog Contest** followed by **Champion Sow & Litter Contest** – Swine Barn **4-H & Open Dairy Goat Milking Competition** – Toyota Champions Pavilion
8 pm	**Dairy Goat Fitting/Grooming Competition** – Toyota Champions Pavilion

PURDUE UNIVERSITY

Check "Every Day" Events & Activities on pages 16-17 for more to see and do.
All dates and times subject to change. For a complete list of activities, please visit indianastatefair.com.

BALL STATE DAY

Ball State Backyard featuring the Garden Railroad and the Digital Dome!

SPECIAL EVENTS ★ ★ ★

- **Taste of the Wild Cookout: A Free Taste of Indiana's Wild Fish & Game, 11 am** – DNR Fishin' Pond & Amphitheater
- **Purina Incredible Dog Challenge 11 am-4 pm** – Celebration Park
- **Lucas Oil Motorsports Weekend featuring the Indy Super Pull, 1 & 7 pm ($5-$20)** – Hoosier Lottery Grandstand

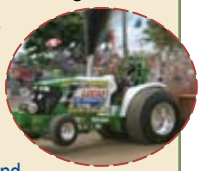

- **Indiana State Fair BreakDance Battle, 5-9 pm** – Celebration Park

All Day	Dazzling Mills Family – Around the Grounds
All Day	Indiana Bonsai Society Bonsai Show – Ball State Ag/Hort Building
All Day	Gov. Daniels' INShape Indiana SummerFit Plaza – Hoosier Lottery Grandstand Side Lot
9 am – 8pm	Farm Toy Show - Pioneer Village
9 am – 9pm	Ball State Exhibits & Activities - State Fair Boulevard
10 am	Hoosiers Care Use Your Brain Quiz Show – Pioneer Hi-Bred Our Land Pavilion Red Gold Stage Snakes Alive Talk, State Parks & Reservoirs Chief Interpreter – DNR Amphitheater
10 am – 1pm	Reaching Higher – Pioneer Village
11 am	Hedrick's Racing Pigs – Riley Fun Park Timberworks Lumberjack Show – Celebration Park Columbia Cloggers – Clarian Dance For Health Stage Taste of the Wild Cookout: A Free Taste of Indiana's Wild Fish & Game – DNR Fishin' Pond & Amphitheater
11 am – 1 pm	Roving Naturalist: Arachnids, Jim Floyd – DNR area
11 am – 4 pm	Purina Incredible Dog Challenge – Celebration Park
Noon	The Stars of the Peking Acrobats – Riley Fun Park Spencer County 4-H Cloggers – Clarian Dance For Health Stage Style Dance Academy – Buckle Up Trucks Main Street Stage Eat Well & Stretch Your Budget with Red Gold – Pioneer Hi-Bred Our Land Pavilion Red Gold Stage Cookies Decorated by Kids – Home & Family Arts Culinary Area
1 pm	Lucas Oil Motorsports Weekend featuring the Indy Super Pull ($5-$20) – Hoosier Lottery Grandstand Hedrick's Racing Pigs – Riley Fun Park Indiana Sheep Association demo – Pioneer Hi-Bred Our Land Pavilion Red Gold Stage Hoedown Express – Clarian Dance For Health Stage Hoosier Muskie Hunter Casting – DNR Area
1:30 pm	Timberworks Lumberjack Show – Celebration Park
1:45 pm	Indiana Story Teller, Susan Grizzell – Pioneer Village
2 pm	Heartland Cloggers – Clarian Dance For Health Stage Cargill & Indiana Young Farmers Pedal Tractor Pull – Riley Fun Park
2 – 4 pm	Flintknapping, Indiana State Museum staff – DNR Front Porch
2:30 pm	The Stars of the Peking Acrobats – Riley Fun Park
3 pm	Hedrick's Racing Pigs – Riley Fun Park Live Animal Vet demo: Horses from the Inside Out – Pioneer Hi-Bred Our Land Pavilion Red Gold Stage

3 pm	Indiana Smallmouth Alliance Casting – DNR Fishin' Pond Horseshoe Cloggers – Clarian Dance For Health Stage
3 – 5 pm	Beal Street Blues Band - Pioneer Village
3:30 pm	Young Hoosier Singers – Buckle Up Trucks Main Street Stage
4 pm	Timberworks Lumberjack Show – Celebration Park Toe Heel Express – Clarian Dance For Health Stage
4:30 pm	Take Flight Live Raptor Show, Mark Booth – DNR Amphitheater
5 pm	Hedrick's Racing Pigs – Riley Fun Park Mountain Music Cloggers – Clarian Dance For Health Stage
5 – 9 pm	Indiana State Fair BreakDance Battle – Celebration Park
5:30 pm	The Stars of the Peking Acrobats – Riley Fun Park Beyond Words (Alternative/Rock) – Buckle Up Trucks Main Street Stage
6 pm	Indiana Starfire Cloggers – Clarian Dance For Health Stage
6:30 – 8:30 pm	Second Fiddle – Pioneer Village
7 pm	Lucas Oil Motorsports Weekend featuring the Indy Super Pull ($5-$20) – Hoosier Lottery Grandstand Hedrick's Racing Pigs – Riley Fun Park Timberworks Lumberjack Show – Celebration Park Architectural Trolley Tour of Fairgrounds – departs from DNR Building Circle City Cloggers – Clarian Dance For Health Stage Indiana Stories and Songs with the ISM Legacy Theater Troup – DNR Amphitheater
7:30 pm	The Stars of the Peking Acrobats – Riley Fun Park
8 – 10 pm	Clogfest – Clarian Dance For Health Stage

COMPETITIONS & LIVESTOCK

8 am	**4-H Meat Goat Wether Showmanship followed by the Meat Goat Wether Show** – Toyota Blue Ribbon Pavilion **4-H Junior Dairy Goat Doe Show**: LaMancha, Oberhasli, Nubian, Saanen, Toggenburg, Recorded Grade, Alpine & Sable; **Open Junior Dairy Goat Doe Show**: Oberhasli, Toggenburg, Saanen, Recorded Grade, LaMancha, Alpine, Nubian & Sable – Toyota Champions Pavilion **4-H Horse & Pony Contesting classes** – Pepsi Coliseum **4-H Swine**: Berkshire, Tamworth, Hereford, Spots, Poland & Chester White Gilts (East Ring); Spots, Poland, Chester White, Berkshire, Tamworth & Hereford Barrows (West Ring) – Swine Barn
8 am – 5 pm	**Young Hoosier State Piano Competition Finals** – Home & Family Arts 3rd Floor Auditorium
9 am	**4-H Rabbit Judging, Fancy Breeds** – Poultry & Rabbit Barn
9:30 am	**4-H demo: General** – 4-H Exhibit Hall
10 am	**Youth Talent Contest** – Farm Bureau Building
10 am - 4 pm	**4-H Rabbit Action demos** – Poultry & Rabbit Barn
11 am	**C & H Cookie Contest** (judged by children) – Home & Family Arts Main Stage
1 pm	**4-H demo: Foods** – 4-H Exhibit Hall
2 pm	**4-H Beef Showmanship** – Pepsi Coliseum
4 pm	**Youth Talent Contest** – Farm Bureau Building
5 pm	**4-H Rabbit Illustrated Talk** – Home & Family Arts Building
6 pm	**4-H Horse & Pony Color Guard** – Pepsi Coliseum

BALL STATE UNIVERSITY
EDUCATION REDEFINED.

Check "Every Day" Events & Activities on pages 16-17 for more to see and do.

All dates and times subject to change. For a complete list of activities, please visit indianastatefair.com.

HOOSIER LOTTERY DAY

All guests at least 18 years old can redeem Fair admission ticket stub for a FREE lottery ticket 10 am-7 pm at the Hoosier Lottery Booths.

• Hispanic/Latino Music Day •

SPECIAL EVENTS ★ ★ ★

- **Hispanic/Latino Music Day events featuring the Indiana State Fair Salsa Dance Contest, 1-9 pm** – Celebration Park
- **Lucas Oil Motorsports Weekend featuring the Indy Super Pull, 3 pm ($5-$20)** – Hoosier Lottery Grandstand

All Day	Dazzling Mills Family – Around the Grounds
All Day	Indiana Bonsai Society Bonsai Show – Ball State Ag/Hort Building
All Day	Gov. Daniels' INShape Indiana SummerFit Plaza – Hoosier Lottery Grandstand Side Lot
9 am – Noon	Youth Catch & Release Fishing Clinic (pre-registration required) – DNR Fishin' Pond
9 am – 8pm	Farm Toy Show - Pioneer Village
10 am	Snakes Alive Talk, McCormick's Creek Interpreter – DNR Amphitheater
10 am – 1 pm	Family Reunion String Band - Pioneer Village
11 am	Hedrick's Racing Pigs – Riley Fun Park Timberworks Lumberjack Show – Celebration Park
11 am – 1 pm	Roving Naturalist: Animal Adaptations, Indiana State Museum Staff – DNR area
Noon	The Stars of the Peking Acrobats – Riley Fun Park
Noon	Frank Bradford (Acoustic/Christian) – Buckle Up Trucks Main Street Stage Mix It With Milk Party – Pioneer Hi-Bred Our Land Pavilion Red Gold Stage
1 pm	Hedrick's Racing Pigs – Riley Fun Park Frank Bradford (Acoustic/Christian) – Buckle Up Trucks Main Street Stage Smokey Bear's Birthday, Lieber SRA – DNR Amphitheater Taxidermy Demonstration, Hoosier Trapper Supply – DNR Front Porch Hoosiers Care Use Your Brain Quiz Show – Pioneer Hi-Bred Our Land Pavilion Red Gold Stage International Dancing – Clarian Dance For Health Stage
1 – 9 pm	Hispanic/Latino Music Day events featuring the Indiana State Fair Salsa Dance Contest – Celebration Park
1:30 pm	Timberworks Lumberjack Show – Celebration Park
2 pm	Frank Bradford (Acoustic/Christian) – Buckle Up Trucks Main Street Stage Cargill & Indiana Young Farmers Pedal Tractor Pull – Riley Fun Park How to Make Tomato Pulp – Home & Family Arts Culinary Stage
2 – 5 pm	Common Ground – Pioneer Village
2:30 pm	The Stars of the Peking Acrobats – Riley Fun Park
3 pm	Lucas Oil Motorsports Weekend featuring the Indy Super Pull ($5-$20) – Hoosier Lottery Grandstand Hedrick's Racing Pigs – Riley Fun Park Live Animal Vet demo: Happy Hooves – Pioneer Hi-Bred Our Land Pavilion Red Gold Stage Lifejacket Races & Games, Lieber SRA – DNR Fishin' Pond
4 pm	Timberworks Lumberjack Show – Celebration Park

4 pm	The Chef's Academy – Home & Family Arts Culinary Stage Taxidermy Demonstration, Hoosier Trapper Supply – DNR Front Porch
4:30 pm	Take Flight Live Raptor Show, Mark Booth – DNR Amphitheater
5 pm	Hedrick's Racing Pigs – Riley Fun Park Dean Road Dancers (two step couples) – Clarian Dance For Health Stage
5:30 pm	The Stars of the Peking Acrobats – Riley Fun Park Mike Milligan & Steam Shovel (Blues) – Buckle Up Trucks Main Street Stage
6 – 8 pm	Laughing & Tree City Squares – Clarian Dance For Health Stage
6:30 – 8:30 pm	Sacred Harp Singers – Pioneer Village
7 pm	Hedrick's Racing Pigs – Riley Fun Park Timberworks Lumberjack Show – Celebration Park Architectural Trolley Tour of Fairgrounds – departs from DNR Building
8 pm	Cockeyed Clyde (Rock) – Buckle Up Trucks Main Street Stage Celtic Motion – Clarian Dance For Health Stage

HOOSIER LOTTERY

COMPETITIONS & LIVESTOCK

7:30 am	**4-H Swine**: Crossbred Gilts (East Ring); Crossbred Barrows (West Ring) – Swine Barn
8 am	**4-H Senior Dairy Goat Doe Show**: LaMancha, Oberhasli, Nubian, Saanen,Toggenburg, Recorded Grade, Alpine & Sable; **Open Senior Dairy Goat Doe Show**: Oberhasli, Toggenburg, Saanen, Recorded Grade, LaMancha, Alpine, Nubian & Sable – Toyota Champions Pavilion **4-H Horse & Pony Western Halter classes & Junior Showmanship** – Toyota Outdoor Arena **4-H Market Steers**: Charolais, Hereford, Red Poll, Limousin, Salers, Chianina, Maine-Anjou, Santa Gertrudis, Dairy & Dairy Feeder steers – Pepsi Coliseum **4-H Heifers**: Red Poll, Santa Gertrudis, Shorthorn, Gelbvieh, Simmental, Salers, Chianina, Angus and Maine-Anjou – Pepsi Coliseum
9 am	**4-H Rabbit Ambassador Contest** – Poultry & Rabbit Barn **4-H Market Lambs**: Border Cheviot, Montadale, Horned Dorset, Suffolk, Texel, Columbia, Corriedale, Hampshire, Southdown, Shropshire, Dorset, Oxford, North Country Cheviot & Tunis (exhibition); **4-H Junior, Intermediate & Senior Market Lamb Showmanship Finals** – Toyota Blue Ribbon Pavilion
10 am - 4 pm	**4-H Rabbit Action demos** – Poultry & Rabbit Barn
11 am & 4 pm	**Youth Talent Contest** – Farm Bureau Building
Noon	**Indiana State Fair President's Contest Judging** – Home & Family Arts Culinary Stage
1 – 6 pm	**Young Hoosier State Piano Competition Finals** – Home & Family Arts 3rd Floor Auditorium
1:30 pm	**4-H demo: Mechanical Sciences** – 4-H Exhibit Hall
3:30 pm	**4-H demo: Team** – 4-H Exhibit Hall
6 pm	**4-H Rabbit Ambassador Awards** – Poultry & Rabbit Barn **4-H Western Horsemanship** – Pepsi Coliseum

Check "Every Day" Events & Activities on pages 16-17 for more to see and do.

All dates and times subject to change. For a complete list of activities, please visit indianastatefair.com.

• Family Day •

• 8th Annual Tobacco-Free Day •

Visitors are encouraged to be tobacco free for the health of all visitors.

SPECIAL EVENTS ★ ★ ★

- **Russ Parr National Radio Show, 6-10 am (Free with voucher, log onto www.hot963.com)** – Hoosier Lottery Grandstand

- **Family Day Midway special with unlimited rides for $25, Noon-6 pm** – Midway
- **Grand Champion 4-H Drive (Gilts, Market Steers, Market Lambs, & Barrows), 6:30 pm** – Pepsi Coliseum
- **Demi Lovato presented by VOICE.TV, 7 pm ($15)** – Hoosier Lottery Grandstand

6 – 10 am	Russ Parr National Radio Show (Free with voucher, log onto www.hot963.com) – Hoosier Lottery Grandstand
All Day	Dazzling Mills Family – Around the Grounds
All Day	Indiana Bonsai Society Bonsai Show – Ball State Ag/Hort Building
All Day	Gov. Daniels' INShape Indiana SummerFit Plaza – Hoosier Lottery Grandstand Side Lot
9 am – Noon	Youth Catch & Release Fishing Clinic (pre-registration required) – DNR Fishin' Pond
9 am – 8pm	Farm Toy Show - Pioneer Village
10 am	The Chef's Academy – Home & Family Arts Culinary Stage
	Snakes Alive Talk, Turkey Run Interpreter – DNR Amphitheater
10 am – 5 pm	Traditional Arts of Indiana – Pioneer Village
11 am	Hedrick's Racing Pigs – Riley Fun Park
11 am	Timberworks Lumberjack Show – Celebration Park
	Off Broadway, David Mannell Students – Home & Family Arts Main Stage
11 am – 1:30 pm	Roving Naturalist: The Military at Fort Harrison, Fort Harrison Interpreter – DNR area
11 am – 1:30 pm	The Fun Bunch (line dancing) – Clarian Dance For Health Stage
	Roving Naturalist: The Military at Fort Harrison, Fort Harrison Interpreter – DNR area
Noon	The Stars of the Peking Acrobats – Riley Fun Park
	Slackwire Sam – State Fair Boulevard
	Harness Family Band (Bluegrass) – Buckle Up Trucks Main Street Stage
	Indiana Pork Taste of Elegance Chef demo – Pioneer Hi-Bred Our Land Pavilion Red Gold Stage
Noon – 6 pm	Family Day Midway special with unlimited rides for $25 – Midway
1 pm	Hedrick's Racing Pigs – Riley Fun Park
	Seth Cook (Country/Pop) – Buckle Up Trucks Main Street Stage
	Fashions of Yesteryear, Goodwill Industries – Home & Family Arts Main Stage
	Using Fire as a Tool, DNR Fire Headquarters Staff – DNR Amphitheater
1:30 pm	Timberworks Lumberjack Show – Celebration Park
2 pm	Harness Family Band (Bluegrass) – Buckle Up Trucks Main Street Stage
	Easy Fondant Covered Cake, Jan Travis – Home & Family Arts Culinary Stage
2 – 4 pm	SCUBA Demo, Indiana Conservation Officers – DNR Fishin' Pond
	Nature's Nasties, Fort Harrison Interpreter – DNR Front Porch

2:30 pm	The Stars of the Peking Acrobats – Riley Fun Park Slackwire Sam – State Fair Boulevard
3 pm	Hedrick's Racing Pigs – Riley Fun Park Seth Cook (Country/Pop) – Buckle Up Trucks Main Street Stage Live Animal Vet demo: Horses from the Inside Out – Pioneer Hi-Bred Our Land Pavilion Red Gold Stage Off Broadway, David Mannell Students – Home & Family Arts Main Stage
4 pm	Timberworks Lumberjack Show – Celebration Park Harness Family Band (Bluegrass) – Buckle Up Trucks Main Street Stage
4:30 pm	Indiana's Birds of Prey, Indianapolis Parks & Rec staff – DNR Amphitheater
5 pm	Hedrick's Racing Pigs – Riley Fun Park Slackwire Sam – State Fair Boulevard Hoosiers Car Use Your Brain Quiz Show – Pioneer Hi-Bred Our Land Pavilion Red Gold Stage
5:30 pm	The Stars of the Peking Acrobats – Riley Fun Park C4 (Blues) – Buckle Up Trucks Main Street Stage
5:30 – 7 pm	K& C Country Kickers (line dancing) – Clarian Dance For Health Stage
6 – 8 pm	Circle City Sidewalk Stompers – Around the Grounds
7 pm	Demi Lovato presented by VOICE.TV ($15) – Hoosier Lottery Grandstand Hedrick's Racing Pigs – Riley Fun Park Circle City Cloggers – Clarian Dance For Health Stage

COMPETITIONS & LIVESTOCK

7:30 am	**4-H Swine**: Yorkshire, Landrace, Hampshire & Duroc Gilts (East Ring); Hampshire, Duroc, Yorkshire & Landrace Barrows (West Ring) – Swine Barn
8 am	**4-H Steers**: Crossbred, Shorthorn, Gelbvieh, Simmental & Angus Shows – Pepsi Coliseum **4-H Heifers**: Charolais, Hereford, Limousin & Commercial heifers Shows – Pepsi Coliseum
9 am	**4-H Horse & Pony Western Senior Showmanship** – Toyota Outdoor Arena **4-H Market Lambs**: Whitefaced Commercial, Blackfaced Commercial & Commercial Showmanship Shows; **4-H Junior, Intermediate and Senior Market Lamb Showmanship Finals** – Toyota Blue Ribbon Pavilion
10 am - 3 pm	**4-H Cat Action Demos** – Farm Bureau Building
11:30 am	**4-H Cat Show** – Farm Bureau Building
1 pm	**Indiana Quarter Horse Association Award presentation** – Toyota Outdoor Arena
4:45 pm	**4-H Beef Senior Showmanship Finals** – Pepsi Coliseum
5:45 pm	**Supreme Champion 4-H Beef Heifer** – Pepsi Coliseum
6:30 pm	**Grand Champion 4-H Drive** (Gilts, Market Steers, Market Lambs, & Barrows) – Pepsi Coliseum

1-800-QUIT NOW
Indiana's Tobacco Quitline

8th Annual Tobacco Free Day!

For the health of all visitors, smoking is permitted only in outdoor designated smoking stations located throughout the Faigrounds.

www.Voice.tv

Check "Every Day" Events & Activities on pages 16-17 for more to see and do.

All dates and times subject to change. For a complete list of activities, please visit indianastatefair.com.

EASTGATE/WESTGATE DAY

Chrysler • Jeep Chrysler • Jeep • Dodge

Check out Chrysler, Jeep and Dodge vehicles at entrance gates around the fairgrounds!

SPECIAL EVENTS ★ ★ ★

- **Family Day Midway special with unlimited rides for $25, Noon-6 pm –** Midway
- **Sandi Patty's Broadway with the Indianapolis Symphony Orchestra, 7:30 pm ($20, $25 & $35)–** Hoosier Lottery Grandstand

All Day	Dazzling Mills Family – Around the Grounds
All Day	Indiana Bonsai Society Bonsai Show – Ball State Ag/Hort Building
9 am – Noon	Youth Catch & Release Fishing clinic (pre-registration required) – DNR Fishin' Pond
9 am – 8pm	Farm Toy Show - Pioneer Village
10 am	Snakes Alive Talk, Potato Creek Interpreter – DNR Amphitheater
10 am – 1pm	Blue Stone Folk School of Noblesville – Pioneer Village
11 am	Hedrick's Racing Pigs – Riley Fun Park Timberworks Lumberjack Show – Celebration Park Donna Copeland – Home & Family Arts Main Stage OASIS South (clogging) – Clarian Dance For Health Stage Roving Naturalist: Tools of Fire, Potato Creek Interpreter – DNR area
Noon	The Stars of the Peking Acrobats – Riley Fun Park OASIS South (line dancing) – Clarian Dance For Health Stage Slackwire Sam – State Fair Boulevard Premium Blend (Jazz) – Buckle Up Trucks Main Street Stage
Noon – 6 pm	Family Day Midway special with unlimited rides for $25 – Midway
1 pm	Hedrick's Racing Pigs – Riley Fun Park Cornfield Cloggers – Clarian Dance For Health Stage Indiana Stories and Songs, ISM Legacy Theater Troup – DNR Amphitheater Indiana Sheep Association demo – Pioneer Hi-Bred Our Land Pavilion Red Gold Stage
1 – 4 pm	Antique Appraisal Fair – Home & Family Arts 3rd Floor Auditorium
1 – 7 pm	Young Hoosier State Piano Contest Showcase – Farm Bureau Buiding
1:30 pm	Timberworks Lumberjack Show – Celebration Park
2 pm	OASIS South (line dancing) – Clarian Dance For Health Stage
2 – 4 pm	Resource Management in SPR, Potato Creek Interpreter – DNR Front Porch
2– 5 pm	Blue Stone Folk School of Noblesville – Pioneer Village
2:30 pm	The Stars of the Peking Acrobats – Riley Fun Park Slackwire Sam – State Fair Boulevard
3 pm	Hedrick's Racing Pigs – Riley Fun Park Live Animal Vet demo: Poultry Potpourri – Pioneer Hi-Bred Our Land Pavilion Red Gold Stage The Cousin Brothers (Bluegrass Rock) – Buckle Up Trucks Main Street Stage OASIS South (line dancing) – Clarian Dance For Health Stage
4 pm	Timberworks Lumberjack Show – Celebration Park

4 pm	Hoosiers Care Use Your Brain Quiz Show – Pioneer Hi-Bred Our Land Pavilion Red Gold Stage
5 pm	Hedrick's Racing Pigs – Riley Fun Park Slackwire Sam – State Fair Boulevard
5:30 pm	The Stars of the Peking Acrobats – Riley Fun Park
6 pm	Robin Harrison – Home & Family Arts Main Stage The Marlins (Oldies) – Buckle Up Trucks Main Street Stage
6 – 8 pm	Circle City Sidewalk Stompers – Around the Grounds
7 pm	Hedrick's Racing Pigs – Riley Fun Park Circle City Cloggers – Clarian Dance For Health Stage
7:30 pm	Sandi Patty's Broadway with the Indianapolis Symphony Orchestra ($20, $25 & $35) – Hoosier Lottery Grandstand
8 – 10 pm	Simply Country (line dancing) – Clarian Dance For Health Stage

COMPETITIONS & LIVESTOCK

8 am	**4-H Horse & Pony Western Performance & Trail Show** – Pepsi Coliseum
11 am	**Ghirardelli Open Judging** – Home & Family Arts Culinary Stage
Noon	**Open Barrow Show** – Swine Barn
12:30 pm	**4-H Poultry & Waterfowl** (Commercial Classes) – Poultry & Rabbit Barn
2 pm	**Open Sheep**: Katahdin, Tunis, North Country Cheviot Shows – Toyota Blue Ribbon Pavilion **Fleischmann Yeast Open Judging** – Home & Family Arts Culinary Stage
5:30 – 8 pm	**Sheep Shearing demo** – Toyota Blue Ribbon Pavilion
7 pm	**Open Sheep**: Texel Show – Toyota Blue Ribbon Pavilion

EASTGATE
CHRYSLER • JEEP
FIVE STAR

WESTGATE
CHRYSLER Jeep DODGE
FIVE STAR

KIDS: LEARN TO FISH!

Stop by the DNR Fishin' Pond to sign-up for one of the daily fishing clinics, then cast away & reel 'em in!

WEDNESDAY, AUGUST 12

Check "Every Day" Events & Activities on pages 16-17 for more to see and do.

All dates and times subject to change. For a complete list of activities, please visit indianastatefair.com.

SPECIAL EVENTS ★ ★ ★

- **The Big Cheese Unveiling, Noon** – Pioneer Hi-Bred Our Land Pavilion Red Gold Stage
- **Family Day Midway Special with unlimited rides from Noon-6 pm for $25** – Midway
- **MercyMe with Jeremy Camp presented by Shepherd Community Center, 8 pm ($25 & $35)** – Hoosier Lottery Grandstand

All Day	Dazzling Mills Family – Around the Grounds
All Day	Indiana Bonsai Society Bonsai Show – Ball State Ag/Hort Building
9 am – Noon	Youth Catch & Release Fishin' Clinic (pre-registration required) – DNR Fishin' Pond
10 am	The Chef's Academy – Home & Family Arts Culinary Stage Snakes Alive Talk, Brown County Interpreter – DNR Amphitheater
11 am	Hedrick's Racing Pigs – Riley Fun Park Timberworks Lumberjack Show – Celebration Park
11 am – 1 pm	Roving Naturalist: What is an Artifact?, Joanna Hahn – DNR area
11 am – 2:30 pm	OASIS Glendale (line dancing) – Clarian Dance For Health Stage
Noon	The Stars of the Peking Acrobats – Riley Fun Park Slackwire Sam – State Fair Boulevard Surrender Dorothy (Classic Rock) – Buckle Up Trucks Main Street Stage The Big Cheese Unveiling – Pioneer Hi-Bred Our Land Pavilion Red Gold Stage
Noon	Eat Well & Stretch Your Budget with Red Gold – Pioneer Hi-Bred Our Land Pavilion Red Gold Stage Going, Nutty, Linda Soucheon – Home & Family Arts Culinary Stage
Noon – 6 pm	Family Day Midway Special with unlimited rides for $25 – Midway
1 pm	Hedrick's Racing Pigs – Riley Fun Park Joel Brovont (Christian) – Buckle Up Trucks Main Street Stage Indiana's Bats: Myth and Reality, Brown County Interpreter – DNR Amphitheater
1 – 6 pm	Indiana Gospel Music Association Showcase – Farm Bureau Building
1:30 pm	Timberworks Lumberjack Show – Celebration Park
2 pm	Surrender Dorothy (Classic Rock) – Buckle Up Trucks Main Street Stage Nancy King – Home & Family Arts Culinary Stage
2 – 4 pm	Geology ROCKS!, Brown County Interpreter – DNR Front Porch
2:30 pm	The Stars of the Peking Acrobats – Riley Fun Park Slackwire Sam – State Fair Boulevard
2:45 pm	Still Kickin Cloggers – Clarian Dance For Health Stage
3 pm	Hedrick's Racing Pigs – Riley Fun Park Joel Brovont (Christian) – Buckle Up Trucks Main Street Stage Live Animal Vet demo: Facts about Cats – Pioneer Hi-Bred Our Land Pavilion Red Gold Stage Crock Pot Cooking with Low Fat Options, Linda Soucheon – Home & Family Arts Culinary Stage
4 pm	Timberworks Lumberjack Show – Celebration Park Surrender Dorothy (Classic Rock) – Buckle Up Trucks Main Street Stage

4 pm	Hoosiers Care Use Your Brain Quiz Show – Pioneer Hi-Bred Our Land Pavilion Red Gold Stage
4:30 pm	Indiana Poultry Cooking Show – Pioneer Hi-Bred Our Land Pavilion Red Gold Stage Evening with an Eagle, C52, Patoka Lake Interpreter – DNR Amphitheater
5 pm	Hedrick's Racing Pigs – Riley Fun Park Slackwire Sam – State Fair Boulevard Joel Brovont (Christian) – Buckle Up Trucks Main Street Stage Midwest Superstars (belly dancing) – Clarian Dance For Health Stage
5:30 pm	The Stars of the Peking Acrobats – Riley Fun Park
6 pm	Jimmie Bussell Jr. – Home & Family Arts Main Stage
6 – 8 pm	Circle City Sidewalk Stompers – Around the Grounds
6:30 pm	Corey Cox (Country) – Buckle Up Trucks Main Street Stage
7 pm	Hedrick's Racing Pigs – Riley Fun Park Circle City Cloggers – Clarian Dance For Health Stage
8 pm	MercyMe with Jeremy Camp presented by Shepherd Community Center ($25 & $35) – Hoosier Lottery Grandstand
8 – 10 pm	Common Ground (urban line dancing) – Clarian Dance For Health Stage

COMPETITIONS & LIVESTOCK

8 am	**Open Beef**: Limousin, Santa Gertrudis & Red Poll Shows – Pepsi Coliseum
9 am	**4-H Horse & Pony Saddle Type Showmanship & Halter** – Toyota Outdoor Arena **Open Sheep**: Corriedale, Columbia, Rambouillet & Natural Colored Shows – Toyota Blue Ribbon Pavilion **4-H Poultry & Waterfowl Exhibition Judging**: Large Fowl & Exhibition Waterfowl – Poultry & Rabbit Barn
11:30 am	**Open Beef**: Maine-Anjou & Chianina Shows – Pepsi Coliseum
3 pm	**4-H Horse & Pony Saddle Type Performance** – Pepsi Coliseum
5 pm	**Open Sheep**: Shetland Show – Toyota Blue Ribbon Pavilion
5:30 – 8 pm	**Sheep Shearing demo** – Toyota Blue Ribbon Pavilion
6 pm	**Mule and Donkey Hitches & Performance, Draft Mule Hitches** – Pepsi Coliseum

Want to be a Farmer?

Then head over to the award-winning Little Hands on the Farm™ presented by CollegeChoice529 Direct Savings Plan where kids can experience farm life first hand...and then be rewarded for all their effort. Open daily 10 am–7 pm.

Check "Every Day" Events & Activities on pages 16-17 for more to see and do.

All dates and times subject to change. For a complete list of activities, please visit indianastatefair.com.

MARTEN HOUSE HOTEL DAY

• HOOSIER HERITAGE DAY •

Indiana's past, present and future on display on State Fair Blvd.

• INDIANA MUSICFEST •

SPECIAL EVENTS ★ ★ ★

- **Hoosier Heritage Day activities, 9 am-9 pm** – State Fair Boulevard
- **Family Day Midway Special with unlimited rides from Noon-6 pm for $25** – Midway
- **Indiana MusicFest with Jon McLaughlin, The Elms & The Why Store (Free), 7 pm** – Hoosier Lottery Grandstand

All Day	Dazzling Mills Family – Around the Grounds
All Day	Indiana Bonsai Society Bonsai Show – Ball State Ag/Hort Building
9 am – Noon	Youth Catch & Release Fishin' Clinic (pre-registration required) – DNR Fishin' Pond
9 am – 9 pm	Hoosier Heritage Day activities – State Fair Boulevard
10 am	Snakes Alive Talk, Summit Lake Interpreter – DNR Amphitheater The Chef's Academy – Home & Family Arts Culinary Stage Architectural Trolley Tour of Fairgrounds – departs from DNR Building
10 am – 5 pm	Spam Tasting – Home & Family Arts Main Stage The Fret Set – Pioneer Village
11 am	Hedrick's Racing Pigs – Riley Fun Park Timberworks Lumberjack Show – Celebration Park Food & Nutrition Summer Recipes demo, Purdue Extention Staff – 4-H Centennial Hall
11 am – 1 pm	Birds of Indiana, Pokagon Interpreter – DNR area
Noon	The Stars of the Peking Acrobats – Riley Fun Park Slackwire Sam – State Fair Boulevard Cook & Belle (Country/Rock) – Buckle Up Trucks Main Street Stage Beef. It's What's for Dinner – Pioneer Hi-Bred Our Land Pavilion Red Gold Stage Fresh Summer Produce, Julie Gray – Home & Family Arts Culinary Stage Major Taylor Marker Dedication – Monon Trail near 38th Street Architectural Trolley Tour of Fairgrounds – departs from DNR Building
Noon – 6 pm	Family Day Midway Special with unlimited rides for $25 – Midway
1 pm	Hedrick's Racing Pigs – Riley Fun Park Megan Nicole (Country) – Buckle Up Trucks Main Street Stage Heritage Place (line dancing) – Clarian Dance For Health Stage Attracting Birds to Your Backyard, John Schaust and Wild Birds Unlimited – DNR Amphitheater Food & Nutrition Summer Recipes demo, Purdue Extention Staff – 4-H Centennial Hall
1 – 7 pm	Young Hoosier State Piano Contest Showcase – Farm Bureau Building
1:30 pm	Timberworks Lumberjack Show – Celebration Park Visit Indiana Tourism – Home & Family Arts Main Stage
2 pm	Cook & Belle (Country/Rock) – Buckle Up Trucks Main Street Stage Architectural Trolley Tour of Fairgrounds – departs from DNR Building
2 – 4 pm	Military History at The Fort, Fort Harrison Interpreter – DNR Front Porch

2:30 pm	The Stars of the Peking Acrobats – Riley Fun Park Slackwire Sam – State Fair Boulevard
3 pm	Hedrick's Racing Pigs – Riley Fun Park Megan Nicole (Country) – Buckle Up Trucks Main Street Stage Live Animal Vet demo: Drs. Who Do A Lot for A Little Guy – Pioneer Hi-Bred Our Land Pavilion Red Gold Stage OASIS West (line dancing) – Clarian Dance For Health Stage
4 pm	Timberworks Lumberjack Show – Celebration Park Cook & Belle (Country/Rock) – Buckle Up Trucks Main Street Stage Still Kickin' Cloggers – Clarian Dance For Health Stage Hoosiers Care Use Your Brain Quiz Show – Pioneer Hi-Bred Our Land Pavilion Red Gold Stage Architectural Trolley Tour of Fairgrounds – departs from DNR Building Visit Indiana Tourism – Home & Family Arts Main Stage
4:30 pm	Art of Falconry, Mark Booth – DNR Amphitheater
5 pm	Hedrick's Racing Pigs – Riley Fun Park Slackwire Sam – State Fair Boulevard
5:30 pm	The Stars of the Peking Acrobats – Riley Fun Park The Highway (Rock) – Buckle Up Trucks Main Street Stage
5:30 – 7 pm	Fox Hill Dance Academy – Clarian Dance For Health Stage
6 pm	Visit Indiana Tourism – Home & Family Arts Main Stage
6:30 pm	Barn Dance Radio Show Rehearsal – Pioneer Village Opry House
7 pm	Indiana MusicFest with Jon McLaughlin, The Elms & The Why Store (Free) – Hoosier Lottery Grandstand Hedrick's Racing Pigs – Riley Fun Park Architectural Trolley Tour of Fairgrounds – departs from DNR Building

COMPETITIONS & LIVESTOCK

8 am	**4-H Horse & Pony Hunter Showmanship & Halter** – Toyota Outdoor Arena **Mule & Donkey Halter** – Pepsi Coliseum **Open Beef**: Charolais, Shorthorn & Hereford Shows – Pepsi Coliseum
9 am	**Open Sheep**: Southdown & 125th Anniversary Midwest Regional Shropshire Shows – Toyota Blue Ribbon Pavilion **4-H Poultry & Waterfowl Exhibition Judging**: Bantams – Poultry & Rabbit Barn
11 am	**Spam Open Judging** – Home & Family Arts Main Stage
Noon	**Open Class Beef**: Simmental & Angus Shows – Pepsi Coliseum
1 pm	**Draft Mule Halter** – Pepsi Coliseum
4 pm	**4-H Horse & Pony Over Fences & Dressage Classes** – Pepsi Coliseum
5:30 – 8 pm	**Sheep Shearing demo** – Toyota Blue Ribbon Pavilion
7 pm	**Mule & Donkey Performance Classes** – Toyota Outdoor Arena

THE MARTEN HOUSE
Hotel and Lilly Conference Center

Check "Every Day" Events & Activities on pages 16-17 for more to see and do.

All dates and times subject to change. For a complete list of activities, please visit indianastatefair.com.

ST.VINCENT HEALTH DAY

Various health screenings and info all day!

SPECIAL EVENTS ★ ★ ★

- **World's Largest Drive-thru Breakfast, 6-8 am** – Main Street
- **Kelly Clarkson, 8 pm ($27, $37 & $50)** – Hoosier Lottery Grandstand

- **Midnight Madness Midway Special with unlimited rides from 7 pm-Midnight for $25** – Midway
- **The Giant Hot Air Balloon Night Glow presented by PROPANE *Exceptional Energy*, 8:45 pm** – Infield

6 – 8 am	World's Largest Drive-thru Breakfast – Main Street
All Day	Dazzling Mills Family – Around the Grounds
All Day	Indiana Orchid Society Orchid Show – Ball State Ag/Hort Building
9 am – Noon	Youth Catch & Release Fishing Clinic (pre-registration required) – DNR Fishin' Pond
10 am	Snakes Alive Talk, Indiana Dunes Interpreter – DNR Amphitheater The Chef's Academy – Home & Family Arts Culinary Stage Mule & Donkey Races – Hoosier Lottery Grandstand
10 am – 1 pm	The Johnson County Folk Music Society – Pioneer Village
11 am	Hedrick's Racing Pigs – Riley Fun Park Timberworks Lumberjack Show – Celebration Park Donna Copeland – Home & Family Arts Main Stage Food & Nutrition Summer Recipes demo, Purdue Extention Staff – 4-H Centennial Hall
11 am – 1 pm	Roving Naturalist: Ice Age Animals, Crista Thacker – DNR area
11 am – 3 pm	OASIS Washington Place (line dancing) – Clarian Dance For Health Stage
11:30 am	WISH-TV Weather Show – Pioneer Hi-Bred Our Land Pavilion Red Gold Stage
Noon	The Stars of the Peking Acrobats – Riley Fun Park Slackwire Sam – State Fair Boulevard Wilson's Reservoir (Bluegrass/Rock) – Buckle Up Trucks Main Street Stage Eat Well & Stretch Your Budget with Red Gold – Pioneer Hi-Bred Our Land Pavilion Red Gold Stage
1 pm	Hedrick's Racing Pigs – Riley Fun Park Greg Rhodes (Country) – Buckle Up Trucks Main Street Stage Jimmie Bussell Jr. – Home & Family Arts Main Stage Insect Craft, Spring Mill Interpreter – DNR Amphitheater Food & Nutrition Summer Recipes demo, Purdue Extention Staff – 4-H Centennial Hall
1:30 pm	Timberworks Lumberjack Show – Celebration Park
2 pm	Wilson's Reservoir (Bluegrass/Rock) – Buckle Up Trucks Main Street Stage The Chef's Academy – Home & Family Arts Culinary Stage Pumpkin Sculpting Contest presented by the Indiana Chef's Academy – Ball State Ag/Hort Building
2 – 4 pm	SCUBA Demo, Indiana Conservation Officers – DNR Fishin' Pond Geocaching Fun, Indiana Dunes/ Spring Mill Interpreters – DNR Front Porch
2 – 5 pm	Last Drop Jug Band – Pioneer Village
2:30 pm	The Stars of the Peking Acrobats – Riley Fun Park Slackwire Sam – State Fair Boulevard
3 pm	Hedrick's Racing Pigs – Riley Fun Park

3 pm	Greg Rhodes (Country) – Buckle Up Trucks Main Street Stage Live Animal Vet demo: Birds Are the Best – Pioneer Hi-Bred Our Land Pavilion Red Gold Stage Visit Indiana Tourism – Home & Family Arts Main Stage
4 pm	Timberworks Lumberjack Show – Celebration Park Wilson's Reservoir (Bluegrass/Rock) – Buckle Up Trucks Main Street Stage Hoosiers Care Use Your Brain Quiz Show – Pioneer Hi-Bred Our Land Pavilion Red Gold Stage Midwest Superstars (belly dancing) – Clarian Dance For Health Stage
4:30 pm	Indiana Poultry Cooking Show – Pioneer Hi-Bred Our Land Pavilion Red Gold Stage Indiana Birds of Prey, Hardy Lake Interpreter – DNR Amphitheater
5 pm	Hedrick's Racing Pigs – Riley Fun Park Slackwire Sam – State Fair Boulevard Greg Rhodes (Country) – Main Street Stage Spay/Neuter Animal Surgery – Pioneer Hi-Bred Our Land Pavilion Red Gold Stage
5:30 pm	The Stars of the Peking Acrobats – Riley Fun Park
6 pm	Resource Dog Workout, Indiana Conservation Officers – DNR Amphitheater
6 – 8 pm	Circle City Sidewalk Stompers – Around the Grounds
6:30 pm	Sulentic Brothers (Rock) – Buckle Up Trucks Main Street Stage
6:30 – 8:30 pm	Corn Fields & Crossroads – Pioneer Village
7 pm	Hedrick's Racing Pigs – Riley Fun Park Timberworks Lumberjack Show – Celebration Park Architectural Trolley Tour of Fairgrounds – departs from DNR Building Circle City Cloggers – Clarian Dance For Health Stage
7 pm – Midnight	Midnight Madness Midway Special with unlimited rides for $25 – Midway
7:30 pm	The Stars of the Peking Acrobats – Riley Fun Park
8 pm	Kelly Clarkson ($27, $37 & $50) – Hoosier Lottery Grandstand
8 – 10 pm	Indy B&B (square dancing) – Clarian Dance For Health Stage
8:45 pm	The Giant Hot Air Balloon Night Glow presented by PROPANE *Exceptional Energy* – Infield

COMPETITIONS & LIVESTOCK

8 am	**4-H Horse & Pony Hunter Performance classes** – Pepsi Coliseum
10 am – 5 pm	**Baton Twirling Competition** – Farm Bureau Building
2 pm	**Open Sheep Youth Halter exhibition class**; **Lead Class** – Toyota Blue Ribbon Pavilion
2:30 pm	**4-H Sheep Fitting Contest** – Toyota Blue Ribbon Pavilion
5 pm	**Senior Breeding Sheep Showmanship**: Commercial, Montadale, Oxford, Natural Colored, Corriedale, Texel, Katahdin, Shetland, Tunis, Horned Dorset, Suffolk, Dorset, North Country Cheviot, Columbia, Hampshire, Southdown, Border Cheviot & Shropshire Shows – Toyota Blue Ribbon Pavilion
5:30 – 8 pm	**Sheep Shearing demo** – Toyota Blue Ribbon Pavilion
6 pm	**4-H Sheep Breeding Ewe**: Natural Colored, Corriedale, Texel, Katahdin, Shetland & Tunis (Exhibition) Shows – Toyota Blue Ribbon Pavilion **Mule & Donkey Fun Show** – Pepsi Coliseum

St.Vincent HEALTH

Check "Every Day" Events & Activities on pages 16-17 for more to see and do.

All dates and times subject to change. For a complete list of activities, please visit indianastatefair.com.

BEST WAY DISPOSAL DAY

Be green! Look for the Best Way Recycle bins throughout the Fair!

• 4-H Day •

SPECIAL EVENTS ★ ★ ★

- **GATES OPEN AT 6 am!**
- **The Giant Hot Air Balloon Race presented by PROPANE *Exceptional Energy*, Sunrise/ approx. 6:50 am** – Infield

- **First Lady Cheri Daniels' Heartland Walk for Health presented by Clarian Cardiovasclar, 8 am** – Hoosier Lottery Grandstand Side Lot
- **4-H Sale of Champions, 7 pm** – Pepsi Coliseum
- **Keith Urban with special guest Jason Aldean ($39, $49 & $66), 7:30 pm** – Hoosier Lottery Grandstand

Sunrise/ approx. 6:50 am	The Giant Hot Air Balloon Race presented by PROPANE *Exceptional Energy* – Infield
8 am	First Lady Cheri Daniels' Heartland Walk for Health presented by Clarian Cardiovascular – Hoosier Lottery Grandstand Side Lot
All Day	Dazzling Mills Family – Around the Grounds
All Day	Purdue's Bug Petting Zoo – Pioneer Hi-Bred Our Land Pavilion
All Day	Indiana Orchid Society Orchid Show – Ball State Ag/Hort Building
9 am	Marvelous Monarchs, Project WILD – DNR Front Porch
9 am – Noon	Youth Catch & Release Fishing Clinic (pre-registration required) – DNR Fishin' Pond Insect Headbands with Project WILD – DNR Fishin' Pond
9 am – 3 pm	Traditional Arts Indiana State Fair Fiddle Contest – Pioneer Village Opry House
10 am	4-H Leader Recognition and 4-H Chorus – Farm Bureau Building Snakes Alive Talk, Fort Harrison Interpreter – DNR Amphitheater
10 am – 1 pm	Family Reunion String Band with Half Way Home Band – Pioneer Village
11 am	Hedrick's Racing Pigs – Riley Fun Park Timberworks Lumberjack Show – Celebration Park Kids Smashin' Fashions – Home & Family Arts Main Stage
11 am – 1 pm	Roving Naturalist: Macroinvertebrates on the Move with Project WILD – DNR Area
Noon	The Stars of the Peking Acrobats – Riley Fun Park Slackwire Sam – State Fair Boulevard Dynamic Kids Making Progress (Dance/ Vocal Studio) – Buckle Up Trucks Main Street Stage Eat Well & Stretch Your Budget with Red Gold – Pioneer Hi-Bred Our Land Pavilion Red Gold Stage Fly Tying Demonstrations, Fly Masters of Indy—DNR Front Porch
Noon – 6 pm	Giant Pumpkin Sculpting – Ball State Ag/Hort Building
1 pm	Hedrick's Racing Pigs – Riley Fun Park
1 – 4 pm	Antique Appraisal Fair – Home & Family Arts 3rd Floor Auditorium
1:30 pm	Timberworks Lumberjack Show – Celebration Park Danville CHS Encore Warriors Show Choir – Buckle Up Trucks Main Street Stage
1:30 – 2:15 pm	James Whitcomb Riley Portrayed by Henry Ryder – Pioneer Village
2 pm	Cargill & Indiana Young Farmers Pedal Tractor Pull – Riley Fun Park Celtic Motion – Clarian Dance For Health Stage
2 – 4 pm	Binocs & Beaks: Bird Games from Flying WILD, Project WILD – DNR Front Porch
2:30 pm	The Stars of the Peking Acrobats – Riley Fun Park Slackwire Sam – State Fair Boulevard Blackberry Jam – Pioneer Village
3 pm	Hedrick's Racing Pigs – Riley Fun Park Live Animal Vet demo: Dogs Have Teeth Too – Pioneer Hi-Bred Our Land Pavilion Red Gold Stage American Sewing Guild – Home & Family Arts Main Stage Oasis Timesteppers (tap dancing) – Clarian Dance For Health Stage
3 – 8 pm	Circle City Sidewalk Stompers – Around the Grounds

3:30 pm	Pheen (Rock) – Buckle Up Trucks Main Street Stage The Grimes Girls – Pioneer Village
4 pm	Timberworks Lumberjack Show – Celebration Park Let's Cook Some Bugs – Pioneer Hi-Bred Our Land Pavilion Red Gold Stage
4 – 6 pm	Continental Dance Club – Clarian Dance For Health Stage
4 – 7pm	Insect Headbands – DNR Fishin Pond
4:30 pm	Take Flight Live Raptor Show, Mark Booth – DNR Amphitheater
5 pm	Hedrick's Racing Pigs – Riley Fun Park Slackwire Sam – State Fair Boulevard Spay/Neuter Animal Surgery – Pioneer Hi-Bred Our Land Pavilion Red Gold Stage
5 – 8 pm	WFMS Colgate Country Showdown – WFMS Free Stage
5:30 pm	The Stars of the Peking Acrobats – Riley Fun Park Fish Cleaning demo with Project WILD – DNR Front Porch
6 pm	Whitney Erin (Country) – Buckle Up Trucks Main Street Stage Da Ja Vu Smooth (8 count Chicago-style steppin') – Clarian Dance For Health Stage
7 pm	Hedrick's Racing Pigs – Riley Fun Park Timberworks Lumberjack Show – Celebration Park Architectural Trolley Tour of Fairgrounds – departs from DNR Building Circle City Cloggers – Clarian Dance For Health Stage A Tribute to the WLS National Barn Dance – Pioneer Village Opry House
7:30 pm	Keith Urban with special guest Jason Aldean ($39, $49 & $66) – Hoosier Lottery Grandstand The Stars of the Peking Acrobats – Riley Fun Park
8 pm	A Tribute to the WLS National Barn Dance – Pioneer Village Opry House
8 – 10 pm	International Dancing – Clarian Dance For Health Stage

BEST WAY DISPOSAL
BEST IN SERVICE

COMPETITIONS & LIVESTOCK

7:30 am	**4-H Pigeon Showmanship; 4-H Pigeon; Open Class Pigeon** – Poultry & Rabbit Barn
8 am	**4-H Pygmy Goat Showmanship,Wether Show & Doe Show followed by Open Pygmy Goat Show** – Swine Barn **4-H Breeding Sheep Ewe**: Showmanship classes for Junior and Intermediate (Natural Colored, Corriedale, Texel, Katahdin, Shetland and Tunis); Montadale, Oxford, Horned Dorset, Suffolk, Dorset, North Country Cheviot, Columbia, Hampshire, Southdown, Border Cheviot & Shropshire Shows (each breed followed by showmanship) – Toyota Blue Ribbon Pavilion
9 am	**4-H Sr. Public Speaking** – 4-H Exhibit Hall
10 am	**Outstanding 4-H Dairy Producer Competition** – West Pavilion **Giant Pumpkin Contest Weigh-off** – Tomato Patch Gift Shop presented by Red Gold **Poultry Illustrated Talk** – Poultry & Rabbit Barn **4-H Boer Goat Show** – Swine Barn
10 am – 7 pm	**4-H Poultry Action demo** – Poultry & Rabbit Barn
Noon	**Pillsbury Pie Contest Open Judging** – Home & Family Arts Culinary Stage
Noon – 5 pm	**4-H Dairy Skill-a-thon** – West Pavilion
1 pm	**4-H Poultry Showmanship** – Poultry & Rabbit Barn **4-H Fashion Revue Finals** – Farm Bureau Building
1:30 pm	**4-H Jr. Public Speaking** – 4-H Exhibit Hall
3 – 6:30 pm	**Sheep Shearing demo** – Toyota Blue Ribbon Pavilion
4 pm	**Artist in Residence Contest** – Home & Family Arts Fine Arts Gallery
5 pm	**4-H Supreme Livestock** (Beef, Market Lambs, Sheep & Swine); **Showmanship** – Pepsi Coliseum
7 pm	**4-H Sale of Champions** – Pepsi Coliseum

Check "Every Day" Events & Activities on pages 16-17 for more to see and do.

All dates and times subject to change. For a complete list of activities, please visit indianastatefair.com.

• Honoring Our Armed Forces & Veterans Day •

All enlisted personnel or Veterans and their families are admitted free with military ID card.

• Contemporary Christian Music Day •

SPECIAL EVENTS ★ ★ ★

- **Contemporary Christian Music Day featuring Brandon Heath, 2-8 pm (Free)** – Celebration Park
- **Timberworks Lumberjack Show, 11 am, 1:30, 4 & 7 pm** – Celebration Park
- **Journey with special guest Heart ($35, $40, $60 & $70), 7 pm** – Hoosier Lottery Grandstand

All Day	Dazzling Mills Family – Around the Grounds
All Day	Indiana Orchid Society Orchid Show – Ball State Ag/Hort Building
All Day	Giant Tomato Exhibit – Ball State Ag/Hort Building
All Day	Giant Pumpkin Exhibit – Ball State Ag/Hort Building
9 am – Noon	Youth Catch & Release Fishing Clinic (pre-registration required) – DNR Fishin' Pond
10 am	Snakes Alive Talk, O'Bannon Woods Interpreter – DNR Amphitheater Hoosiers Care Use Your Brain Quiz Show – Pioneer Hi-Bred Our Land Pavilion Red Gold Stage The Chef's Academy – Home & Family Arts Culinary Stage
10 am – 1 pm	Family Reunion String Band with Half Way Home Band – Pioneer Village
10 am – 7 pm	Armed Forces Veterans Exhibits – State Fair Boulevard
11 am	Hedrick's Racing Pigs – Riley Fun Park Timberworks Lumberjack Show – Celebration Park
11 am – 1 pm	Roving Naturalist: Leave No Trace, Bill Houk – DNR area
Noon	The Stars of the Peking Acrobats – Riley Fun Park Slackwire Sam – State Fair Boulevard Rapid Fire (Rock) – Buckle Up Trucks Main Street Stage Mix It With Milk Party – Pioneer Hi-Bred Our Land Pavilion Red Gold Stage
Noon – 5 pm	Snakes Alive! O'Bannon Woods Interpreter – DNR Building
1 pm	Hedrick's Racing Pigs – Riley Fun Park Ronalea Stinger – Buckle Up Trucks Main Street Stage Melody Makers of Indiana - IEHA Chorus – Farm Bureau Building Easy Fondant Covered Cakes, Jan Travis – Home & Family Arts Culinary Stage
1 –3 pm	Archaeology Road Show (Bring Your Artifacts for ID), DHPA – DNR Amphitheater
1:30 pm	Timberworks Lumberjack Show – Celebration Park
2 pm	Rapid Fire (Rock) – Buckle Up Trucks Main Street Stage Viking Fashion Show – Home & Family Arts Main Stage Savvy Shopping & Savoy Foods, Annie Watts – Home & Family Arts Culinary Stage Dog Retrieval demo, O'Bannon Woods Interpreter – DNR Fishin' Pond Cargill & Indiana Young Farmers Pedal Tractor Pull – Riley Fun Park
2 – 3:30 pm	Dave Schroeder – Pioneer Village
2 – 4 pm	Common Ground (urban line dancing) – Clarian Dance For Health Stage Dog Retrieval demo, O'Bannon Woods Interpreter – DNR Fishin' Pond Snakes Alive Talk, O'Bannon Woods Interpreter – DNR Front Porch
2 – 8 pm	Contemporary Christian Music Day featuring Brandon Heath – Celebration Park

2:30 pm	The Stars of the Peking Acrobats – Riley Fun Park Slackwire Sam – State Fair Boulevard
3 pm	Hedrick's Racing Pigs – Riley Fun Park Ronalea Stinger – Buckle Up Trucks Main Street Stage Live Animal Vet demo: Let's Talk About Rabbits – Pioneer Hi-Bred Our Land Pavilion Red Gold Stage
3 – 8 pm	Circle City Sidewalk Stompers – Around the Grounds
4 pm	Timberworks Lumberjack Show – Celebration Park Rapid Fire (Rock) – Buckle Up Trucks Main Street Stage Melody Makers of Indiana - IEHA Chorus – Farm Bureau Building Beef. It's What's For Dinner – Pioneer Hi-Bred Our Land Pavilion Red Gold Stage Beth Porter-Hines Students – Home & Family Arts Main Stage Pampered Chef, Jeanna West – Home & Family Arts Culinary Stage
4 – 6 pm	Witch Hazel Valley People – Pioneer Village
4:30 pm	Take Flight Live Raptor Show, Mark Booth – DNR Amphitheater
5 pm	Hedrick's Racing Pigs – Riley Fun Park Slackwire Sam – State Fair Boulevard 6 Appaloosas Pulling the Bob Johnson Stage Coach – Pepsi Coliseum Liar's Contest by Storytelling Arts of Indiana – Pioneer Village Opry House Celtic Motion – Clarian Dance For Health Stage
5:30 pm	The Stars of the Peking Acrobats – Riley Fun Park 29eleven (Christian Rock) – Buckle Up Trucks Main Street Stage
6 pm	Dean Road Dancers (two step couples) – Clarian Dance For Health Stage
7 pm	Journey with special guest Heart ($35, $40, $60 & $70) - Hoosier Lottery Grandstand
7 pm	Hedrick's Racing Pigs – Riley Fun Park Timberworks Lumberjack Show – Celebration Park 6 Appaloosas Pulling the Bob Johnson Stage Coach – Pepsi Coliseum Architectural Trolley Tour of Fairgrounds – departs from DNR Building
7 – 9 pm	Indy Admirals Remote Controlled Boats – DNR Fishin' Pond

COMPETITIONS & LIVESTOCK

8 am	**4-H Dairy heifers and cows**: Ayrshire, Brown Swiss, Holstein, Jersey, Guernsey, Milking Shorthorn Shows – Pepsi Coliseum **4-H Breeding Sheep**: Commercial Ewes and Showmanship; Supreme & Reserve Supreme Champion 4-H Ewe; Champion & Reserve Champion Junior and Intermediate Ewe Showman – Toyota Blue Ribbon Pavilion
9 am	**Open Pygmy Goat Show** – Swine Barn **Viking Fashion Show Judging** – Home & Family Arts Main Stage
11 am	**Open Boer Goat Show** – Swine Barn
1 pm	**4-H Dairy Showmanship Finals** – Pepsi Coliseum
1:30 pm	**4-H demo: Natural Resources** – 4-H Exhibit Hall
3 – 6:30 pm	**Sheep Shearing demo** – Toyota Blue Ribbon Pavilion
3:30 pm	**4-H demo: Plants & Team** – 4-H Exhibit Hall
3:45 pm	**4-H Dairy Princess & Grand Champion 4-H Dairy Showman Introductions** (grooming area) – West Pavilion
5 pm	**Percheron/Clydesdale Under Saddle-English; 8-Horse Hitch (Percheron/Clydesdale); Clydesdale Mare Cart; Percheron Mare Cart; Percheron Gelding Unicorn; Clydesdale 4-Horse Hitch; Percheron Mare Team; Clydesdale Junior Driving Competition Cart; Percheron Junior Driving Competition Cart (10-14 years)** – Pepsi Coliseum

Check "Every Day" Events & Activities on pages 16-17 for more to see and do.
All dates and times subject to change. For a complete list of activities, please visit indianastatefair.com.

BMV CARLOAD DAY

Admission only $15 for up to 10 people with voucher from www.mybmv.com!

• Kids' Day •

SPECIAL EVENTS ★ ★ ★

- **Munchkins on the Midway Special with unlimited kiddie rides from Noon-4 pm for $15** – Midway
- **International Circus Hall of Fame of Peru, Indiana (Free), 11 am, 2 & 6 pm** – Hoosier Lottery Grandstand
- **Michael Kelsey, 5:30 pm (Progressive Acoustic Guitar)** – Buckle Up Trucks Main Street Stage
- **Draft Horse Competitions, 6 pm** – Pepsi Coliseum

All Day	Indiana Hosta Society Hosta Show – Ball State Ag/Hort Building
All Day	Giant Tomato Exhibit – Ball State Ag/Hort Building
All Day	Giant Pumpkin Exhibit – Ball State Ag/Hort Building
10 am	Hoosiers Care Use Your Brain Quiz Show – Pioneer Hi-Bred Our Land Pavilion Red Gold Stage The Chef's Academy – Home & Family Arts Culinary Stage Snakes Alive Talk, Clifty Falls Interpreter – DNR Amphitheater
10 am – 1 pm	Mac & Terry Bellner with Friends – Pioneer Village
10 am – 4 pm	Kids' Day Activities – Farm Bureau Building
11 am	International Circus Hall of Fame of Peru, Indiana – Hoosier Lottery Grandstand Food & Nutrition Summer Recipes demo, Purdue Extention Staff – 4-H Centennial Hall
11 am	Hedrick's Racing Pigs – Riley Fun Park Timberworks Lumberjack Show – Celebration Park The Fun Bunch (line dancing) – Clarian Dance For Health Stage
11 am – 1 pm	Roving Naturalist: Indiana Snakes, Clifty Falls Interpreter—DNR area
Noon	The Stars of the Peking Acrobats – Riley Fun Park Slackwire Sam – State Fair Boulevard D.J. Miller (Country) – Buckle Up Trucks Main Street Stage Eat Well & Stretch Your Budget with Red Gold – Pioneer Hi-Bred Our Land Pavilion Red Gold Stage
Noon – 4 pm	Munchkins on the Midway Special with unlimited kiddie rides for $15 – Midway
12:30 pm	The Fun Bunch (line dancing) – Clarian Dance For Health Stage
1 pm	Hedrick's Racing Pigs – Riley Fun Park The Trouble with Boys (Rock) – Buckle Up Trucks Main Street Stage Gourd Art, Ann Lankford – Home & Family Arts Main Stage Going Nutty, Linda Soucheon – Home & Family Arts Culinary Stage Indiana Cemetery Stories, DHPA – DNR Amphitheater Food & Nutrition Summer Recipes demo, Purdue Extention Staff – 4-H Centennial Hall Indiana Sheep Association demo – Pioneer Hi-Bred Our Land Pavilion Red Gold Stage
1:30 pm	Timberworks Lumberjack Show – Celebration Park
2 pm	International Circus Hall of Fame of Peru, Indiana – Hoosier Lottery Grandstand D.J. Miller (Country) – Buckle Up Trucks Main Street Stage
2 – 4 pm	Got Geese? Canada Goose Management, Fish & Wildlife – DNR Front Porch

2 – 5 pm	Myra Dworski & Friends – Pioneer Village
2:30 pm	The Stars of the Peking Acrobats – Riley Fun Park Slackwire Sam – State Fair Boulevard
3 pm	Hedrick's Racing Pigs – Riley Fun Park The Trouble with Boys (Rock) – Buckle Up Trucks Main Street Stage Live Animal Vet demo – Pioneer Hi-Bred Our Land Pavilion Red Gold Stage Crock Pot Cooking with Low Fat Options, Linda Soucheon – Home & Family Arts Culinary Stage Voyageurs and the Fur Trade in Indiana, Indy Parks & Rec staff – DNR Amphitheater
4 pm	Timberworks Lumberjack Show – Celebration Park D.J. Miller (Country) – Buckle Up Trucks Main Street Stage Beef. It's What's For Dinner – Pioneer Hi-Bred Our Land Pavilion Red Gold Stage
4:30 pm	Indiana Birds of Prey, Indy Parks & Rec staff – DNR Amphitheater
5 pm	Hedrick's Racing Pigs – Riley Fun Park Slackwire Sam – State Fair Boulevard 6 Appaloosas Pulling the Bob Johnson Stage Coach – Pepsi Coliseum
5:30 pm	The Stars of the Peking Acrobats – Riley Fun Park

5:30 pm	Michael Kelsey (Progressive Acoustic Guitar) – Buckle Up Trucks Main Street Stage
5:30–7 pm	K & C Country Kickers (country western) – Clarian Dance For Health Stage
6 pm	International Circus Hall of Fame of Peru, Indiana – Hoosier Lottery Grandstand
6 – 8 pm	Circle City Sidewalk Stompers – Around the Grounds
7 pm	Hedrick's Racing Pigs – Riley Fun Park 6 Appaloosas Pulling the Bob Johnson Stage Coach – Pepsi Coliseum Circle City Cloggers – Clarian Dance For Health Stage

COMPETITIONS & LIVESTOCK

7:30 am	**Percherons, Halter** – Pepsi Coliseum
9 am	**Clydesdale Geldings, Halter; Clydesdale Youth Showmanship & Decorating** – Pepsi Coliseum
5 pm	**Sheep Shearing contest** – Toyota Blue Ribbon Pavilion
6 pm	**Percheron Ladies Cart; Clydesdale Unicorn; Percheron 4-Mare Hitch; American Family Insurance Percheron Gelding 6-Horse Hitch; Clydesdale Team; Percheron Men's Cart; Clydesdale Mare Team; Percheron Junior Driving Competition Team** – Pepsi Coliseum

TUESDAY, AUGUST 18

Check "Every Day" Events & Activities on pages 16-17 for more to see and do.
All dates and times subject to change. For a complete list of activities, please visit indianastatefair.com.

• TASTE OF THE STATE FAIR DAY •
$2 Tuesday! Food concession samples all over the Fair for only $2!

• GOLDEN HOOSIERS' DAY •
Seniors (55+) ride Shuttles around Fairgrounds free all Day!

• RED HAT/PINK HAT DAY •

SPECIAL EVENTS ★ ★ ★

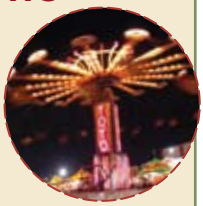

- **Family Day Midway Special with unlimited rides from Noon-6 pm for $25** – Midway
- **Harbor Lights, (A cappella), Noon, 2 & 4 pm** – Buckle Up Trucks Main Street Stage

- **Draft Horse Competitions including the American Family Insurance Percheron 6-Mare Hitch & Clydesdale 6-Horse Hitch, 4 pm** – Pepsi Coliseum

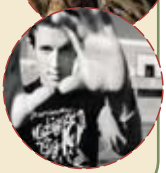

- **Jason Mraz with G. Love & Special Sauce ($34 & $44), 7:30 pm** – Hoosier Lottery Grandstand

All Day	Whacky Wheeler – Around the Grounds
All Day	Indiana Hosta Society Hosta Show – Ball State Ag/Hort Building
All Day	Giant Tomato Exhibit – Ball State Ag/Hort Building
All Day	Giant Pumpkin Exhibit – Ball State Ag/Hort Building
10 am	Hoosiers Care Use Your Brain Quiz Show – Pioneer Hi-Bred Our Land Pavilion Red Gold Stage Snakes Alive Talk, Upper Wabash Reservoirs Interpreter – DNR Amphitheater
10 am – 1 pm	Latham and Latham – Pioneer Village
11 am	Hedrick's Racing Pigs – Riley Fun Park
11 am	Timberworks Lumberjack Show – Celebration Park Ann Lankford – Home & Family Arts Main Stage Food & Nutrition Summer Recipes demo, Purdue Extention Staff – 4-H Centennial Hall
11 am – 1 pm	Line Dancers – Clarian Dance For Health Stage Roving Naturalist: Indiana Geodes, Indiana State Museum Staff – DNR area
11 am – 5 pm	A Taste of Indiana – Farm Bureau Building
Noon	The Stars of the Peking Acrobats – Riley Fun Park Harbor Lights (A cappella) – Buckle Up Trucks Main Street Stage Eat Well & Stretch Your Budget with Red Gold – Pioneer Hi-Bred Our Land Pavilion Red Gold Stage
Noon – 6 pm	Family Day Midway Special with unlimited rides for $25 – Midway
1 pm	Hedrick's Racing Pigs – Riley Fun Park Ruby & the Country Boys – Buckle Up Trucks Main Street Stage Brush Strokes Fashions Show – Home & Family Arts Main Stage Still Kickin Cloggers – Clarian Dance For Health Stage Food & Nutrition Summer Recipes demo, Purdue Extention Staff – 4-H Centennial Hall
1:30 pm	Timberworks Lumberjack Show – Celebration Park Heritage Place (line dancing) – Clarian Dance For Health Stage
2 pm	Harbor Lights (A cappella) – Buckle Up Trucks Main Street Stage Gotta Dance Cloggers – Clarian Dance For Health Stage Band of Gold (oldies) – Celebration Park

2 – 4 pm	GPS – How it Works, DNR Division of Water – DNR Front Porch Make It – Float It Boats from Recycled Materials, Upper Wabash Reservoirs Interpreter – DNR Fishin' Pond
2 – 5 pm	Last Drop Jug Band – Pioneer Village
2:30 pm	The Stars of the Peking Acrobats – Riley Fun Park
3 pm	Hedrick's Racing Pigs – Riley Fun Park Ruby & the Country Boys – Buckle Up Trucks Main Street Stage Indianapolis Senior Center (line dancing) – Clarian Dance For Health Stage
4 pm	Timberworks Lumberjack Show – Celebration Park Harbor Lights (A cappella) – Buckle Up Trucks Main Street Stage Gotta Dance Line Dancers – Clarian Dance For Health Stage
5 pm	Hedrick's Racing Pigs – Riley Fun Park 6 Appaloosas Pulling the Bob Johnson Stage Coach – Pepsi Coliseum Oasis Timesteppers (tap dancing) – Clarian Dance For Health Stage
5:30 pm	The Stars of the Peking Acrobats – Riley Fun Park Thrive (Rock) – Buckle Up Trucks Main Street Stage
6 pm	Band of Gold (oldies) – Celebration Park
7 pm	Hedrick's Racing Pigs – Riley Fun Park 6 Appaloosas Pulling the Bob Johnson Stage Coach – Pepsi Coliseum Indiana Starfire Cloggers – Clarian Dance For Health Stage
7:30 pm	Jason Mraz with G. Love & Special Sauce ($34 & $44) – Hoosier Lottery Grandstand
8 –10 pm	Indy Contra Dancers – Clarian Dance For Health Stage

COMPETITIONS & LIVESTOCK

7:30 am	**Clydesdales, Halter** – Pepsi Coliseum
8 am	**Percheron Geldings, Halter** – Pepsi Coliseum
9 am	**Open Swine**: Berkshire & Poland China Shows – Swine Barn
9:30 am	**Ohio Percheron Breeders Stallion Futurity Show** – Pepsi Coliseum
10 am & 4 pm	**Rooster Crowing Contest** – Poultry & Rabbit Barn
10:30 am	**Malt-O-Meal Open Judging** – Home & Family Arts Culinary Stage
11 am	**Percheron Youth Showmanship & Decorating** – Pepsi Coliseum **Open Sheep**: Oxford, Polled Dorset & Horned Dorset Shows – Toyota Blue Ribbon Pavilion
3 pm	**Hidden Valley Open Judging** – Home & Family Arts Culinary Stage
4 pm	**Percheron Gelding Team; Clydesdale Ladies Cart; American Family Insurance Percheron 6-Mare Hitch; American Family Insruance Clydesdale 6-Horse Hitch; Percheron Gelding 4-Horse Hitch; Percheron Mare Unicorn; Clydesdale Junior Driving Competition Team; Percheron Junior Driving Competition Cart (15-18 years); Percheron/Clydesdale Under Saddle-Western; Clydesdale Men's Cart; Percheron Pair Registered Gelding Hitch** – Pepsi Coliseum
5:30 – 8 pm	**Sheep Shearing demo** – Toyota Blue Ribbon Pavilion

WEDNESDAY, AUGUST 19

Check "Every Day" Events & Activities on pages 16-17 for more to see and do.

All dates and times subject to change. For a complete list of activities, please visit indianastatefair.com.

• Farmers' Day •

Celebrate our Indiana Farmers with special events all day long!

• School Field Trip Day •

For more information – www.thebarn.in.gov

SPECIAL EVENTS ★ ★ ★

- **Indiana State Fair Farm Bureau Old-fashioned Pancake Breakfast to benefit Indiana FFA, 7:30-9:30 am** – Main Street
- **Farmers' Day Parade, 10 am** – Hoosier Lottery Grandstand
- **All Day Ride Survival on the Midway with unlimited rides from, Noon-10 pm for $25** – Midway
- **Chelsea House Orchestra, 1 pm & 4 pm** – Pioneer Village Opry House
- **Indiana State Fair Celebrity Tomato Toss Contest, 3 pm** – Pioneer Village
- **Oak Ridge Boys with Larry Gatlin ($20, $25 & $39), 7:30 pm** – Hoosier Lottery Grandstand

7:30 – 9:30 am	Indiana State Fair Farm Bureau Old-fashioned Pancake Breakfast to benefit Indiana FFA – Main Street
All Day	Whacky Wheeler – Around the Grounds
All Day	Indiana Hosta Society Hosta Show – Ball State Ag/Hort Building
All Day	Giant Tomato Exhibit – Ball State Ag/Hort Building
All Day	Giant Pumpkin Exhibit – Ball State Ag/Hort Building
9:30 am	Chelsea House Orchestra – Hoosier Lottery Grandstand
10 am	Farmers' Day Parade – Hoosier Lottery Grandstand WISH-TV Weather Show – Pioneer Hi-Bred Our Land Pavilion Red Gold Stage
10 am	Caring for Antique Quilts – Home & Family Arts Main Stage The Chef's Academy – Home & Family Arts Culinary Stage Snakes Alive Talk, Falls of the Ohio Interpreter – DNR Amphitheater
10 am – 1 pm	Barnstormin' Bluegrass Band – Pioneer Village
10 am – 7 pm	The Grimes Girls – Pioneer Village
11 am	Hedrick's Racing Pigs – Riley Fun Park Timberworks Lumberjack Show – Celebration Park Food & Nutrition Summer Recipes demo, Purdue Extention Staff – 4-H Centennial Hall Spay/Neuter Animal Surgery – Pioneer Hi-Bred Our Land Pavilion
11 am – 1 pm	Roving Naturalist: Indiana Fossils, Falls of the Ohio Interpreter – DNR area
11 am – 5 pm	A Taste of Indiana – Farm Bureau Building
11:30 am	Celebrity Milking Contest – Livestock Nursery
11:45 am – 3:15 pm	OASIS Glendale (line dancing) – Clarian Dance For Health Stage
Noon	The Stars of the Peking Acrobats – Riley Fun Park Lanny Hatt & Hard Tymes (Classic Country) – Buckle Up Trucks Main Street Stage Eat Well & Stretch Your Budget with Red Gold – Pioneer Hi-Bred Our Land Pavilion Red Gold Stage
Noon – 10 pm	All Day Ride Survival on the Midway with unlimited rides for $25 – Midway
1 pm	Hedrick's Racing Pigs – Riley Fun Park The Meister Winds (German) – Buckle Up Trucks Main Street Stage Waterfowl of Indiana, Falls of the Ohio Interpreter – DNR Amphitheater Chelsea House Orchestra – Pioneer Village Opry House

1 pm	Food & Nutrition Summer Recipes demo, Purdue Extention Staff – 4-H Centennial Hall Spay/Neuter Animal Surgery – Pioneer Hi-Bred Our Land Pavilion
1:30 pm	Timberworks Lumberjack Show – Celebration Park
2 pm	Lanny Hatt & Hard Tymes (Classic Country) – Buckle Up Trucks Main Street Stage WISH-TV Weather Show – Pioneer Hi-Bred Our Land Pavilion Red Gold Stage The Chef's Academy – Home & Family Arts Culinary Stage River Friendly Farmer Awards – 4-H Exhibit Hall Auditorium
2 – 4 pm	Indiana Owls, Falls of the Ohio Interpreter – DNR Front Porch
2 – 5 pm	The Dulcimer Gathering – Pioneer Village
2:30 pm	The Stars of the Peking Acrobats – Riley Fun Park
3 pm	Hedrick's Racing Pigs – Riley Fun Park The Meister Winds (German) – Buckle Up Trucks Main Street Stage Indiana State Fair Celebrity Tomato Toss Contest – Pioneer Village Voyageurs and the Fur Trade in Indiana, Indy Parks & Rec staff – DNR Amphitheater
3:45 pm	Still Kickin Cloggers – Clarian Dance For Health Stage
4 pm	Timberworks Lumberjack Show – Celebration Park Lanny Hatt & Hard Tymes (Classic Country) – Buckle Up Trucks Main Street Stage Hoosiers Care Use Your Brain Quiz Show – Pioneer Hi-Bred Our Land Pavilion Red Gold Stage Chelsea House Orchestra – Pioneer Village Opry House
5 pm	Hedrick's Racing Pigs – Riley Fun Park Midwest Superstars (belly dancing) – Clarian Dance For Health Stage
5:30 pm	The Stars of the Peking Acrobats – Riley Fun Park Shade 'n Shannon (Country/Johnny Cash tribute) – Buckle Up Trucks Main Street Stage
6 pm	Robin Harrison – Home & Family Arts Main Stage International Dancing – Clarian Dance For Health Stage
6 – 8 pm	Circle City Sidewalk Stompers – Around the Grounds
7 pm	Hedrick's Racing Pigs – Riley Fun Park Circle City Cloggers – Clarian Dance For Health Stage
7:30 pm	Oak Ridge Boys with Larry Gatlin ($20, $25 & $39) – Hoosier Lottery Grandstand

COMPETITIONS & LIVESTOCK

8 am	**Open Dairy**: Ayrshire, Brown Swiss, Guernsey, Holstein, Jersey and Milking Shorthorn Shows – Pepsi Coliseum
9 am	**Open Swine**: Tamworth & Hereford Shows – Swine Barn **Open Poultry & Waterfowl Judging** – Poultry & Rabbit Barn
10 am & 4 pm	**Rooster Crowing Contest** – Poultry & Rabbit Barn
11 am	**Open Sheep**: Border Cheviot & Montadale Shows – Toyota Blue Ribbon Pavilion
4 pm	**Grand National Horse Pull Championship, Lightweight ($5)** – Pepsi Coliseum
5:30 – 8 pm	**Sheep Shearing demo** – Toyota Blue Ribbon Pavilion
8 pm	**Grand National Horse Pull Championship, Heavyweight ($5)** – Pepsi Coliseum

THURSDAY, AUGUST 20

Check "Every Day" Events & Activities on pages 16-17 for more to see and do.
All dates and times subject to change. For a complete list of activities, please visit indianastatefair.com.

• School Field Trip Day •
For more information – www.thebarn.in.gov

• State Employees' Day •
State employees get in free with ID!

SPECIAL EVENTS ★ ★ ★

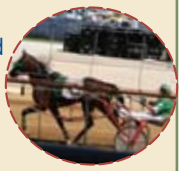

- **Harness Racing, 11 am** – Hoosier Lottery Grandstand
- **Family Day Midway Special with unlimited rides from Noon-6 pm for $25** – Midway
- **Hoosier Story Teller by Story Telling Arts of Indiana, 4 pm & 7 pm** – Pioneer Village Opry House
- **Blue Monkey Sideshow, 8-10 pm** – Buckle Up Trucks Main Street Stage

All Day	Whacky Wheeler – Around the Grounds
All Day	Indiana Hosta Society Hosta Show – Ball State Ag/Hort Building
All Day	Giant Tomato Exhibit – Ball State Ag/Hort Building
All Day	Giant Pumpkin Exhibit – Ball State Ag/Hort Building
10 am	Snakes Alive Talk, McCormick's Creek Interpreter – DNR Amphitheater
10 am – 5 pm	The Fret Set – Pioneer Village
10:30 am	Howard Helmer, The World's Fastest Omelet Maker – Pioneer Hi-Bred Our Land Pavilion Red Gold Stage
11 am	Hedrick's Racing Pigs – Riley Fun Park Timberworks Lumberjack Show – Celebration Park Harness Racing – Hoosier Lottery Grandstand Food & Nutrition Summer Recipes demo, Purdue Extention Staff – 4-H Centennial Hall
11 am – 1 pm	Roving Naturalist: Wood ID, DNR Forestry Staff – DNR area
11 am – 4:30 pm	A Taste of Indiana – Farm Bureau Building
Noon	The Stars of the Peking Acrobats – Riley Fun Park Beef. It's What's For Dinner – Pioneer Hi-Bred Our Land Pavilion Red Gold Stage Olivia Smiley and Main Street – Buckle Up Trucks Main Street Stage
Noon – 5 pm	Wind Energy Open House featuring Jimmy Bricker – Normandy Barn
Noon – 6 pm	Family Day Midway Special with unlimited rides for $25 – Midway
1 pm	Hedrick's Racing Pigs – Riley Fun Park Heritage Place (line dancing) – Clarian Dance For Health Stage Underground Railroad in Indiana, DHPA Staff – DNR Amphitheater Food & Nutrition Summer Recipes demo, Purdue Extention Staff – 4-H Centennial Hall
1:15 pm	Olivia Smiley and Main Street – Buckle Up Trucks Main Street Stage
1:30 pm	Timberworks Lumberjack Show – Celebration Park Howard Helmer, The World's Fastest Omelet Maker – Pioneer Hi-Bred Our Land Pavilion Red Gold Stage
2 – 4 pm	Make and Take Tree Measuring Stick, DNR Forestry Staff – DNR Front Porch
2:30 pm	The Stars of the Peking Acrobats – Riley Fun Park Water: Back to the Basics with Scott Ham – DNR Amphitheater
3 pm	Hedrick's Racing Pigs – Riley Fun Park White Lightening Boys (Bluegrass) – Main Street Stage OASIS West (line dancing) – Clarian Dance For Health Stage

3 pm	Indiana State Fair Masters Recognition Ceremony – Home & Family Arts Main Stage
4 pm	Timberworks Lumberjack Show – Celebration Park Hoosiers Care Use Your Brain Quiz Show – Pioneer Hi-Bred Our Land Pavilion Red Gold Stage Howard Helmer, The World's Fastest Omelet Maker – Home & Family Arts Culinary Stage Still Kickin Cloggers – Clarian Dance For Health Stage Hoosier Story Teller I by Storytelling Arts of Indiana – Pioneer Village Opry House
4:15 pm	White Lightening Boys (Bluegrass) – Buckle Up Trucks Main Street Stage
4:30 pm	Take Flight Live Raptor Show, Mark Booth – DNR Amphitheater
5 pm	Hedrick's Racing Pigs – Riley Fun Park 6 Appaloosas Pulling the Bob Johnson Stage Coach – Pepsi Coliseum
5:30 pm	The Stars of the Peking Acrobats – Riley Fun Park
6 – 8 pm	Circle City Sidewalk Stompers – Around the Grounds
7 pm	Hedrick's Racing Pigs – Riley Fun Park Celtic Motion – Clarian Dance For Health Stage 6 Appaloosas Pulling the Bob Johnson Stage Coach – Pepsi Coliseum Architectural Trolley Tour of Fairgrounds – departs from DNR Building Hoosier Story Teller II by Storytelling Arts of Indiana – Pioneer Village Opry House
8 – 10 pm	Blue Monkey Sideshow – Buckle Up Trucks Main Street Stage

COMPETITIONS & LIVESTOCK

8 am	**Open Swine**: Duroc & Landrace Shows – Swine Barn **Open Sheep**: Hampshire, Suffolk, Wether Sire and Dam Show; **7th Annual Indiana State Fair Wether Sire and Dam Show & Sale** – Toyota Blue Ribbon Pavilion
9 am	**Open Poultry& Waterfowl Judging** – Poultry & Rabbit Barn
10 am	**Rooster Crowing Contest** – Poultry & Rabbit Barn
10:30 am	**King Arthur Flour Contest Open Judging** – Home & Family Arts Culinary Stage
1:30 pm	**Red Gold Salsa Recipe Contest** – Home & Family Arts Culinary Stage
4 pm	**Rooster Crowing Finals** – Poultry & Rabbit Barn
4:30 pm	**Registered Belgian Mare Cart; Haflinger 2-Horse Hitch Mares; Belgian Mens Cart; Draft Pony 6-Pony Hitch; Haflinger Unicorn; Belgian Pair Geldings; Draft Pony Tandem; Senior Youth Haflinger Cart; Belgian Mare Unicorn; Haflinger Ladies Cart; Draft Pony Mens Cart; Belgian Jr. Driver Team; Belgian Under Saddle-Western** – Pepsi Coliseum
5:30 – 8 pm	**Sheep Shearing demo** – Toyota Blue Ribbon Pavilion

FRIDAY, AUGUST 21

Check "Every Day" Events & Activities on pages 16-17 for more to see and do.

All dates and times subject to change. For a complete list of activities, please visit indianastatefair.com.

• Motorcycle Day •

Front Row parking for all visitors on motorcycles!

• School Field Trip Day •

For more information – www.thebarn.in.gov

SPECIAL EVENTS ★ ★ ★

- **Midnight Madness Midway Special with unlimited rides from 7 pm-Midnight for $25** – Midway
- **Howard Helmer, The World's Fastest Omelet Maker, 11:30 am & 1:30 pm** – Pioneer Hi-Bred Our Land Pavilion Red Gold Stage
- **4-H & Open Llama & Alpaca Show, 6 pm** – Toyota Blue Ribbon Pavilion

All Day	Whacky Wheeler – Around the Grounds
All Day	Indiana Hosta Society Hosta Show – Ball State Ag/Hort Building
All Day	Giant Tomato Exhibit – Ball State Ag/Hort Building
All Day	Giant Pumpkin Exhibit – Ball State Ag/Hort Building
10 am	Snakes Alive Talk, Lincoln State Park Interpreter – DNR Amphitheater
	The Chef's Academy – Home & Family Arts Culinary Stage
10 am	Guitars for Lunch – Pioneer Village
10:30 am	Roach Hills Down – Pioneer Hi-Bred Our Land Pavilion Red Gold Stage
	Country Classics presented by Indiana Farm Bureau – Farm Bureau Building
11 am	Hedrick's Racing Pigs – Riley Fun Park
	Timberworks Lumberjack Show – Celebration Park
	Harness Racing (Free) – Hoosier Lottery Grandstand
11 am	Jimmie Bussell Jr. – Home & Family Arts Main Stage
	Giant Watermelon Contest – Ball State Ag/Hort Building
	Roving Naturalist: Abe Lincoln Visits, Dean Durrell—DNR area
	Food & Nutrition Summer Recipes demo, Purdue Extention Staff – 4-H Centennial Hall
11 am – 2 pm	The Fun Bunch (line dance) – Clarian Dance For Health Stage
11:30 am	Howard Helmer, The World's Fastest Omelet Maker – Pioneer Hi-Bred Our Land Pavilion Red Gold Stage
Noon	The Stars of the Peking Acrobats – Riley Fun Park
	Left of Center (Classic Rock/Country) – Buckle Up Trucks Main Street Stage
	Eat Well & Stretch Your Budget with Red Gold – Pioneer Hi-Bred Our Land Pavilion Red Gold Stage
12:30 pm	Country Classics presented by Indiana Farm Bureau – Farm Bureau Building
1 pm	Hedrick's Racing Pigs – Riley Fun Park
	Jake Brothers (Christian) – Buckle Up Trucks Main Street Stage
	Indiana Wildlife at the time of Lincoln, Lincoln State Park Interpreter – DNR Amphitheater
	Food & Nutrition Summer Recipes demo, Purdue Extention Staff – 4-H Centennial Hall
1:30 pm	Timberworks Lumberjack Show – Celebration Park
	Howard Helmer, The World's Fastest Omelet Maker – Pioneer Hi-Bred Our Land Pavilion Red Gold Stage
2 pm	Left of Center (Classic Rock/Country) – Buckle Up Trucks Main Street Stage
	Watermelon Sculpting presented by the Indiana Chef's Academy – Ball State Ag/Hort Building
2 – 4 pm	SCUBA demo, Indiana Conservation Officers – DNR Fishin' Pond

2 – 4 pm	Help for Your Old House (Bring your old house questions!), DHPA – DNR Front Porch
2 – 5 pm	Witch Hazel Valley People – Pioneer Village
2:30 pm	The Stars of the Peking Acrobats – Riley Fun Park Country Classics presented by Indiana Farm Bureau – Farm Bureau Building
3 pm	Hedrick's Racing Pigs – Riley Fun Park Jake Brothers (Christian) – Buckle Up Trucks Main Street Stage Live Animal Vet Demo: Fish are Our Friends – Pioneer Hi-Bred Our Land Pavilion Red Gold Stage
4 pm	Timberworks Lumberjack Show – Celebration Park Left of Center (Classic Rock/Country) – Buckle Up Trucks Main Street Stage Beef. It's What's For Dinner – Pioneer Hi-Bred Our Land Pavilion Red Gold Stage Howard Helmer, The World's Fastest Omelet Maker – Home & Family Arts Culinary Stage
4:30 pm	Take Flight Live Raptor Show, Mark Booth – DNR Amphitheater
5 pm	Hedrick's Racing Pigs – Riley Fun Park 6 Appaloosas Pulling the Bob Johnson Stage Coach – Pepsi Coliseum Spay/Neuter Animal Surgery – Pioneer Hi-Bred Our Land Pavilion Red Gold Stage
5:30 pm	Terry Lee & the Rockaboogie Band (Jerry Lee Lewis tribute) – Buckle Up Trucks Main Street Stage The Stars of the Peking Acrobats – Riley Fun Park
6 pm	Hoosiers Care Use Your Brain Quiz Show – Pioneer Hi-Bred Our Land Pavilion Red Gold Stage
6 – 8 pm	Circle City Sidewalk Stompers – Around the Grounds
6:30 – 8:30 pm	Sensible Shoes & Bill Bailey – Pioneer Village
7 pm	Hedrick's Racing Pigs – Riley Fun Park Timberworks Lumberjack Show – Celebration Park 6 Appaloosas Pulling the Bob Johnson Stage Coach – Pepsi Coliseum Architectural Trolley Tour of Fairgrounds – departs from DNR Building Circle City Cloggers – Clarian Dance For Health Stage
7 pm - Midnight	Midnight Madness Midway Special with unlimited rides for $25 – Midway
7:30 pm	The Stars of the Peking Acrobats – Riley Fun Park
8 – 10 pm	Arthur Murray, Fishers – Clarian Dance For Health Stage

COMPETITIONS & LIVESTOCK

7:30 am	**Belgians, Halter; Haflinger, Halter & Showmanship** – Pepsi Coliseum
8 am	**Open Swine**: Hampshire & Chester White Shows – Swine Barn
1:30 pm	**Hoosier Haflinger Sire Program** – Pepsi Coliseum
2 – 9 pm	**UKC Agility Trials** – West Pavilion
5 pm	**Draft Pony Ladies Cart; Haflinger Team Geldings; Belgian Gelding 4-Horse Hitch; Haflinger Jr. Driving Team Competition; American Family Insurance Belgian Mare 6-Horse Hitch; Junior Youth Haflinger Cart; Draft Pony 2-Pony Hitch under 54"; Belgian Gelding Unicorn; Haflinger Tandem; Draft Pony 4-Pony Hitch; Registered Belgian Gelding Cart; Haflinger Mare Cart** – Pepsi Coliseum
6 pm	**4-H and Open Llama and Alpaca Show; Open Pleasure Driving; 4-H Costume; 4-H Ground Driving; Open Class Alpaca Halter Show; Open Costume**– Toyota Blue Ribbon Pavilion

Check "Every Day" Events & Activities on pages 16-17 for more to see and do.

All dates and times subject to change. For a complete list of activities, please visit indianastatefair.com.

ampm DAY

• FFA Day •

Honoring our FFA students and alums!

SPECIAL EVENTS ★ ★ ★

- **State 4-H Tractor Contest, 7:50 am (Free)** – Riley Fun Park
- **Old-time Farm & Antique Auction, 10 am (Free)** – Pioneer Village
- **Grand Circuit Fox Stake Harness Racing, 11 am (Free)** – Hoosier Lottery Grandstand
- **4-H Dog Show (Obedience Trials, Action demos & Drill Team), 9 am-8 pm** – West Pavilion

All Day	Whacky Wheeler – Around the Grounds
All Day	Indiana Hosta Society Hosta Show – Ball State Ag/Hort Building
All Day	Giant Tomato Exhibit – Ball State Ag/Hort Building
All Day	Giant Pumpkin Exhibit – Ball State Ag/Hort Building
All Day	Giant Watermelon Exhibit – Ball State Ag/Hort Building
9 am – Noon	Youth Catch & Release Fishing Clinic (pre-registration required) – DNR Fishin' Pond
9:30 am	4-H demo: Color & Design – 4-H Exhibit Hall
10 am	Hoosiers Care Use Your Brain Quiz Show – Pioneer Hi-Bred Our Land Pavilion Red Gold Stage The Chef's Academy – Home & Family Arts Culinary Stage Snakes Alive Talk, Mounds State Park Interpreter – DNR Amphitheater Old-time Farm & Antique Auction – Pioneer Village Opry House
10 am – 1 pm	Family Reunion String Band – Pioneer Village
11 am	Hedrick's Racing Pigs – Riley Fun Park Timberworks Lumberjack Show – Celebration Park Grand Circuit Fox Stake Harness Racing (Free) – Hoosier Lottery Grandstand
11 am – 1pm	Roving Naturalist: Gene Stratton Porter in Indiana, State Historic Sites Staff—DNR area
11 am – 3pm	Whiskey Hill Boys – Pioneer VIllage
Noon	The Stars of the Peking Acrobats – Riley Fun Park Eat Well & Stretch Your Budget with Red Gold – Pioneer Hi-Bred Our Land Pavilion Red Gold Stage Savvy Shopping & Savory Foods, Annie Watts – Home & Family Arts Culinary Stage
1 pm	Hedrick's Racing Pigs – Riley Fun Park Sew With Wool Fashion Show – Home & Family Arts Main Stage Cornfield Cloggers – Clarian Dance For Health Stage Gardening for Butterflies, Mounds State Park Interpreter – DNR Amphitheater
1 – 5 pm	Snakes Alive!, O'Bannon Woods Interpreter – DNR Building
1:30 pm	Timberworks Lumberjack Show – Celebration Park Indiana Story Teller, Gladys Allen – Pioneer Village
2 pm	Solar Cooking, Diane Mendelson – Home & Family Arts Culinary Stage Water Dog Demonstration, O'Bannon Woods Interpreter – DNR Fishin' Pond Cargill & Indiana Young Farmers Pedal Tractor Pull – Riley Fun Park
2 – 4 pm	Managing Deer in Indiana, Mike Mycroft – DNR Front Porch
2:30 pm	The Stars of the Peking Acrobats – Riley Fun Park The Highway (Rock) – Buckle Up Trucks Main Street Stage
2:30 – 5:30 pm	Blackberry Jam – Pioneer Village
3 pm	Hedrick's Racing Pigs – Riley Fun Park Live Animal Vet demo: Fun with Llamas – Pioneer Hi-Bred Our Land Pavilion Red Gold Stage Introduction to Royalty (County Fair Queens) – Home & Family Arts Main Stage Midwest Superstars (belly dancing) – Clarian Dance For Health Stage
3 – 8 pm	Circle City Sidewalk Stompers – Around the Grounds

4 pm	Timberworks Lumberjack Show – Celebration Park Cheerleading Competition (Adults $6, Children 6-12 $3, Children 5 & younger free) – Hoosier Lottery Grandstand Eat Well & Stretch Your Budget with Red Gold – Pioneer Hi-Bred Our Land Pavilion Red Gold Stage
4 – 6 pm	Common Ground (urban line) – Clarian Dance For Health Stage
4:30 pm	Take Flight Live Raptor Show, Mark Booth – DNR Amphitheater
5 pm	Hedrick's Racing Pigs – Riley Fun Park Spay/Neuter Animal Surgery – Pioneer Hi-Bred Our Land Pavilion Red Gold Stage 6 Appaloosas Pulling the Bob Johnson Stage Coach – Pepsi Coliseum
5:30 pm	The Stars of the Peking Acrobats – Riley Fun Park
6 pm	Resource Dog Workout, Indiana Conservation Officer – DNR Amphitheater Celtic Motion – Clarian Dance For Health Stage
6:30 – 8:30 pm	Rythem Wreckers – Pioneer Village
7 pm	Hedrick's Racing Pigs – Riley Fun Park Timberworks Lumberjack Show – Celebration Park 6 Appaloosas Pulling the Bob Johnson Stage Coach – Pepsi Coliseum Architectural Trolley Tour of Fairgrounds – departs from DNR Building Circle City Cloggers – Clarian Dance For Health Stage Water Dog Demonstration, O'Bannon Woods Interpreter – DNR Fishin' Pond
7:30 pm	The Stars of the Peking Acrobats – Riley Fun Park
8 pm	Terry Lee & the Rockaboogie Band (Jerry Lewis tribute) – Buckle Up Trucks Main Street Stage
8 – 10 pm	Square Dancing with Dennis Clark – Clarian Dance For Health Stage

am pm

COMPETITIONS & LIVESTOCK

7:30 am	**Belgian Geldings, Halter; Draft Pony, Halter & Showmanship** – Pepsi Coliseum
7:50 am	**State 4-H Tractor Contest** – East of Riley Fun Park
8 am	**4-H Llama & Alpaca Showmanship; 4-H Pack, Obstacle & Public Relations; Open Performance Classes; Open Leaping Llama & Llama Limbo** – Toyota Blue Ribbon Pavilion **Open Class Swine**: Yorkshire & Spotted Shows – Swine Barn
8:30 am	**Belgian-Youth Showmanship & Decorating** – Pepsi Coliseum
9 am	**4-H Dog Show Obedience Trials** – West Pavilion **4-H Bicycle Obstacle Contest** – Tents behind Farm Bureau Building
9:30 am	**Sew With Wool Judging** – 3rd Floor Home & Family Arts Building
10 am	**Sheep To Shawl Competition** – Farm Bureau Building
10 am – 4 pm	**4-H Dog Show Action Demos** – West Pavilion
11 am	**National Belgian Futurity** – Pepsi Colsieum **4-H Dog Show Agility** – West Pavilion
Noon	**Open Rabbits & Cavy** – Poultry & Rabbit Barn
12:30 pm	**4-H demo: Livestock** – 4-H Exhibit Hall
2:30 pm	**4-H demo: Companion Animals** – 4-H Exhibit Hall
4 pm	**Draft Pony Jr. Driver Team Competition; Belgian Ladies' Cart; Draft Pony 2-Pony Hitch over 54"; Haflinger Men's Cart; Belgian Pair Mares; Draft Pony Unicorn; American Family Insurance Belgian Gelding 6-Horse Hitch; Haflinger 4-Horse Hitch; Indiana Haflinger Association 4-H Award Presentation; Belgian 4-Mare Hitch; American Family Insurance Haflinger 6-Horse Hitch; Belgian Junior Driving Competition Cart; Belgian Under Saddle – English** – Pepsi Coliseum
5 pm	**4-H Dog Show Obedience Awards** – West Pavilion
7 pm	**4-H Dog Show Drill Team** – West Pavilion

Check "Every Day" Events & Activities on pages 16-17 for more to see and do.

All dates and times subject to change. For a complete list of activities, please visit indianastatefair.com.

ORANGE CRUSH DAY

Bring any Pepsi brand can and receive $2 off gate admission!

• Pepsi Gospel Music Day •

SPECIAL EVENTS ★ ★ ★

- **4-H Dog Show (Showmanship, Agiity, Action demos & Awards), 9 am-5 pm** – West Pavilion
- **Indiana State Fair Last Blast Open Car Show, 10 am-4 pm** – Main Street

- **Indiana State Fair Queen Pageant, Noon ($6)** – Pepsi Coliseum
- **Last Blast Midway Special with unlimited rides from Noon-10 pm for $25** – Midway
- **Pepsi Gospel Music Day, 4-10 pm** – Celebration Park
- **Lucas Oil Demolition Derby & Fireworks presented by ampm, (Free), 5:30 pm** – Hoosier Lottery Grandstand

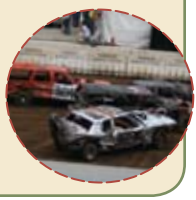

All Day	Whacky Wheeler – Around the Grounds
All Day	Homeland Security Booth providing Info on Home Disaster Preparedness, Fireworks Safety, and more – Hoosier Lottery Grandstand Side Lot
All Day	Indiana Hosta Society Hosta Show – Ball State Ag/Hort Building
All Day	Giant Tomato Exhibit – Ball State Ag/Hort Building
All Day	Giant Pumpkin Exhibit – Ball State Ag/Hort Building
All Day	Giant Watermelon Exhibit – Ball State Ag/Hort Building
9 am – Noon	Youth Catch & Release Fishin' Clinic (pre-registration required) – DNR Fishin' Pond
10 am	Snakes Alive Talk, Fort Harrison Interpreter – DNR Amphitheater
10 am – 1 pm	Family Reunion String Band – Pioneer Village
10 am – 4 pm	Indiana State Fair Last Blast Open Car Show – Main Street
11 am	Hedrick's Racing Pigs – Riley Fun Park Timberworks Lumberjack Show – Celebration Park
11 am – 1 pm	Roving Naturalist: Invasives Lurking Around "R" Environment, LARE Staff – DNR area
Noon	Indiana State Fair Queen Pageant ($6) – Pepsi Coliseum The Stars of the Peking Acrobats – Riley Fun Park Lindsay Jurek (Country) – Buckle Up Trucks Main Street Stage Eat Well & Stretch Your Budget with Red Gold – Pioneer Hi-Bred Our Land Pavilion Red Gold Stage The Chef's Academy – Home & Family Arts Culinary Stage Homemade Ice Cream "Crank Off" Contest with music by Central Indiana Folk Music and Mountain Dulcimer Society – Pioneer Village Opry House
Noon – 10 pm	Last Blast Midway Special with unlimited rides for $25 – Midway
1 pm	Hedrick's Racing Pigs – Riley Fun Park String Fever (Irish) – Buckle Up Trucks Main Street Stage Photography Print Critique – Home & Family Arts 3d Floor Auditorium Digging Around: Fun with Archaeology, State Parks & Reservoirs Archaeologist – DNR Amphitheater
1 – 3 pm	WorshipFest – Celebration Park
1 – 5 pm	Elvis Impersonator Contest – Farm Bureau Building
1:30 pm	Timberworks Lumberjack Show – Celebration Park
2 pm	Lindsay Jurek (Country) – Buckle Up Trucks Main Street Stage Pampered Chef, Jeanna West – Home & Family Arts Culinary Stage

2 pm	Cargill & Indiana Young Farmers Pedal Tractor Pull – Riley Fun Park
2 – 4 pm	Indy Admirals Remote Control Boats – DNR Fishin' Pond
	Arachnid Adventures, Jim Floyd – DNR Front Porch
2 – 5 pm	Evening Light Gospel Singers – Pioneer Village
2:30 pm	The Stars of the Peking Acrobats – Riley Fun Park
3 pm	Hedrick's Racing Pigs – Riley Fun Park
	String Fever (Irish) – Buckle Up Trucks Main Street Stage
	Midwest Superstars (belly dancing) – Clarian Dance For Health Stage
	6 Appaloosas Pulling the Bob Johnson Stage Coach – Pepsi Coliseum
	Live Animal Vet demo: He Ate What? X-rays in Vet Med – Pioneer Hi-Bred Our Land Pavilion Red Gold Stage
3 – 8 pm	Circle City Sidewalk Stompers – Around the Grounds
3:30 pm	Beef. It's What's For Dinner – Pioneer Hi-Bred Our Land Pavilion Red Gold Stage
4 pm	Timberworks Lumberjack Show – Celebration Park
	Lindsay Jurek (Country) – Buckle Up Trucks Main Street Stage
	Hoosiers Care Use Your Brain Quiz Show – Pioneer Hi-Bred Our Land Pavilion Red Gold Stage
	Pampered Chef, Jeanna West – Home & Family Arts Culinary Stage
4 – 10 pm	Pepsi Gospel Music Day – Celebration Park
4:30 pm	Take Flight Live Raptor Show, Mark Booth – DNR Amphitheater
5 pm	Hedrick's Racing Pigs – Riley Fun Park
	String Fever (Irish) – Buckle Up Trucks Main Street Stage
5:30 pm	Lucas Oil Demolition Derby & Fireworks presented by ampm (Free) – Hoosier Lottery Grandstand
5:30 pm	The Stars of the Peking Acrobats – Riley Fun Park
7 pm	Hedrick's Racing Pigs – Riley Fun Park
	Timberworks Lumberjack Show – Celebration Park
	Architectural Trolley Tour of Fairgrounds – departs from DNR Building

COMPETITIONS & LIVESTOCK

8 am	**Open Class Llama & Alpaca Show & Showmanship; Open Llama Halter:** Miniature, Suri, Light Wool, Medium Wool, Heavy Wool, Get of Sire, Produce of Dam Shows – Toyota Blue Ribbon Pavilion
8 am	**Open Class Swine Crossbred Classic**: Boar & Gilt Show & Sale – Swine Barn
9 am	**4-H Dog Showmanship** – West Pavilion
10 am – 4 pm	**4-H Dog Show Agility**; **4-H Dog Show Action demos** – West Pavilion
Noon	**Cruising Cria** – Toyota Blue Ribbon Pavilion
	Homemade Ice Cream "Crank-Off" – Pioneer Village Opry House
1 pm	**4-H Model Rocket Launch** – Infield
3 pm	**American Family Insurance Belgian Classic Series 6-Horse Hitch; American Family Insurance Combined Haflinger & Draft Pony 6-Horse Hitch; Belgian Pair Registered Geldings Hitch** – Pepsi Coliseum
4 pm	**4-H Dog Show Awards** – West Pavilion

2009 Sponsors

TripToCollege.org

INDIANA AMERICAN WATER

EMPLOYMENTSOURCE.net

National City
Now a part of PNC

revol wireless

1-800-QUIT NOW
Indiana's Tobacco Quitline

www.Voice.tv

shepherd community center

Anthem
Health. Join In.

Angie's list

Indiana Farm Bureau Inc.

THANK YOU FOR GENEROUS SUPPORT OF THE 2009 INDIANA STATE FAIR!

For Indiana State Fair sponsorship information, contact: Debbie Dreiband, Director of Sponsorship Sales • (317) 249-2726 • DebbieDreiband@LiveNation.com

★ MOVING INDIANA FORWARD ★

At Toyota, we believe in building vehicles where we sell them. That's why we've been producing vehicles right here in Indiana for well over 10 years now. The Camry, Sequoia and Sienna are all built in one of our two plants, located in Lafayette and Princeton. And this fall, production begins in our Princeton plant on the Toyota Highlander, fueling more job growth right in your backyard and bringing Toyota's line of "American built" vehicles up to 9. Toyota is honored to support the communities of Indiana and the tradition of the Indiana State Fair.

buyatoyota.com

TOYOTA

VISIT YOUR LOCAL TOYOTA DEALER

BUTLER TOYOTA Indianapolis
ANDY MOHR TOYOTA Avon
BECK TOYOTA Indianapolis
O'BRIEN TOYOTA Indianapolis
TOM WOOD TOYOTA Indianapolis
ED MARTIN TOYOTA Anderson
TOYOTA OF RICHMOND Richmond
TOYOTA OF MUNCIE Muncie
ROYAL SOUTH TOYOTA Bloomington
KOKOMO TOYOTA Kokomo
WIESE TOYOTA Taylorsville

CAMRY, SEQUOIA, SIENNA AND HIGHLANDER ARE MADE USING U.S. AND GLOBALLY SOURCED PARTS.

YOUR CAREER STARTS HERE

Earn an Associate Degree in Culinary Arts or Pastry Arts, or a Bachelor Degree in Hospitality and Restaurant Management.

CALL NOW 877-463-2433
thechefsacademy.com

Find us on Facebook, MySpace and YouTube. Use Keyword: The Chefs Academy

THE CHEF'S ACADEMY

Ready, Set...Relax!
Proud Sponsor of the Indiana State Fair

Midwest's Largest Spa Manufacturer

INDIANA STATE FAIR SPECIAL
$500 OFF
the purchase of a Legend Series Spa
Expires 8/11/09
Coupon not valid with any other offer/discount.

MASTER SPAS®
www.masterspas.com
317-577-9911

YEAR OF TOMATOES

presented by:

RED GOLD®
QUALITY
SINCE 1942

During 2009, Red Gold is celebrating YEAR OF TOMATOES. This year long partnership with the Indiana State Fair reinforces the quality and natural health benefits of Red Gold Tomatoes, and the importance of Red Gold Tomatoes to Indiana agriculture and the local economy. Indiana ranks 2nd in US production of tomatoes for processing. The centerpiece of this year long program is the 2009 Indiana State Fair YEAR OF TOMATOES presented by Red Gold.

During this year's State Fair, there are over 50 special Year of Tomatoes events, displays and points of interest including:

- Canstruction: One Can Make a Difference in Tomato Country® in the Ball State Ag Hort Building
- Learn about the various growing and processing stages of Red Gold Tomatoes in the Normandy Barn & Greenhouse
- Visit the Red Gold stage and booth in the Pioneer Our Land Pavilion for more Tomato Fun
- For your chance to win a FREE Year's Supply of Red Gold Tomatoes, pick up your Passport to Health at the Red Gold booth

To learn more about tomatoes and delicious recipes, visit
www.RedGoldTomatoes.com