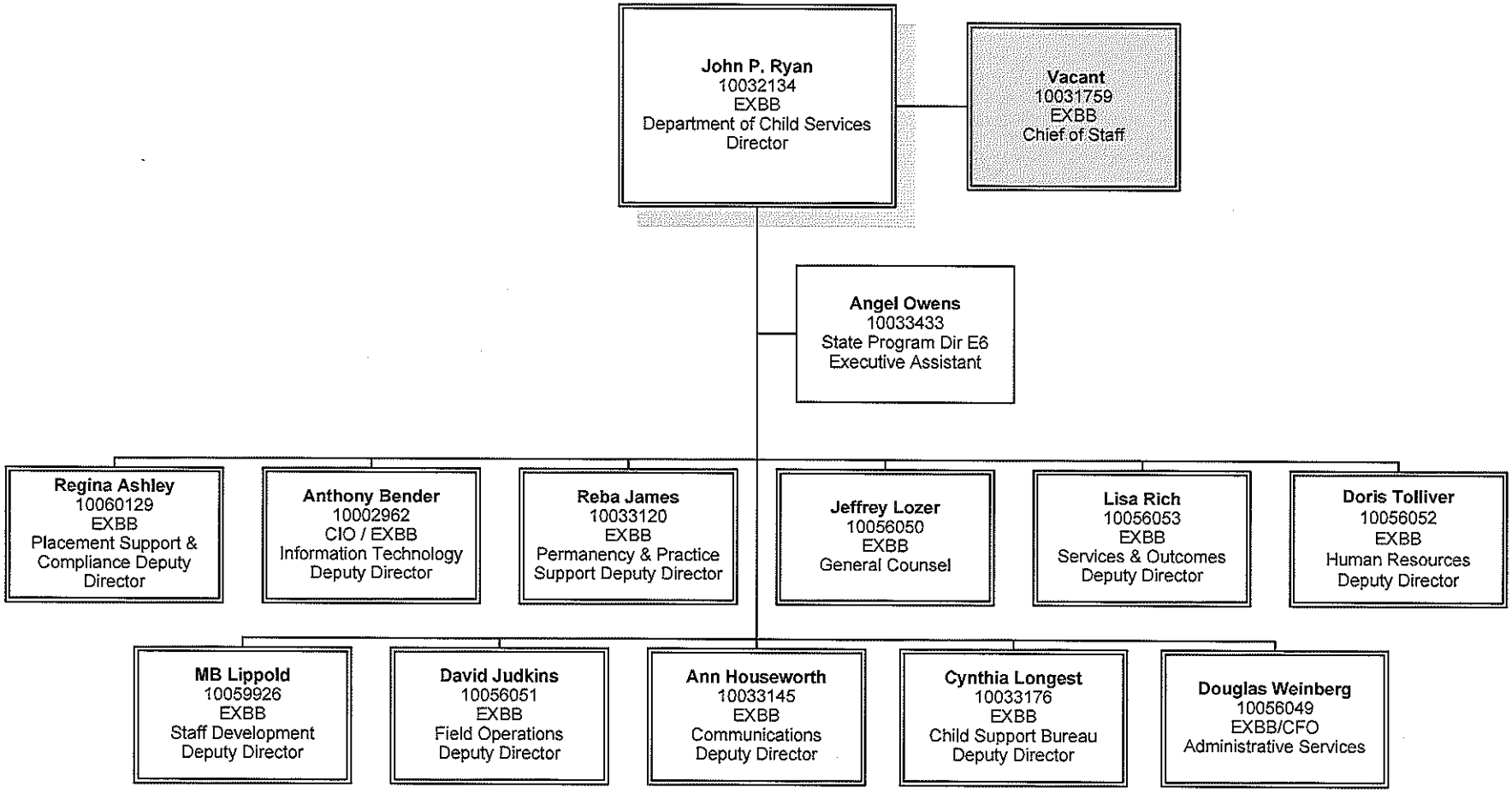Indiana Department of Child Services
Executive Office
10/01/2012