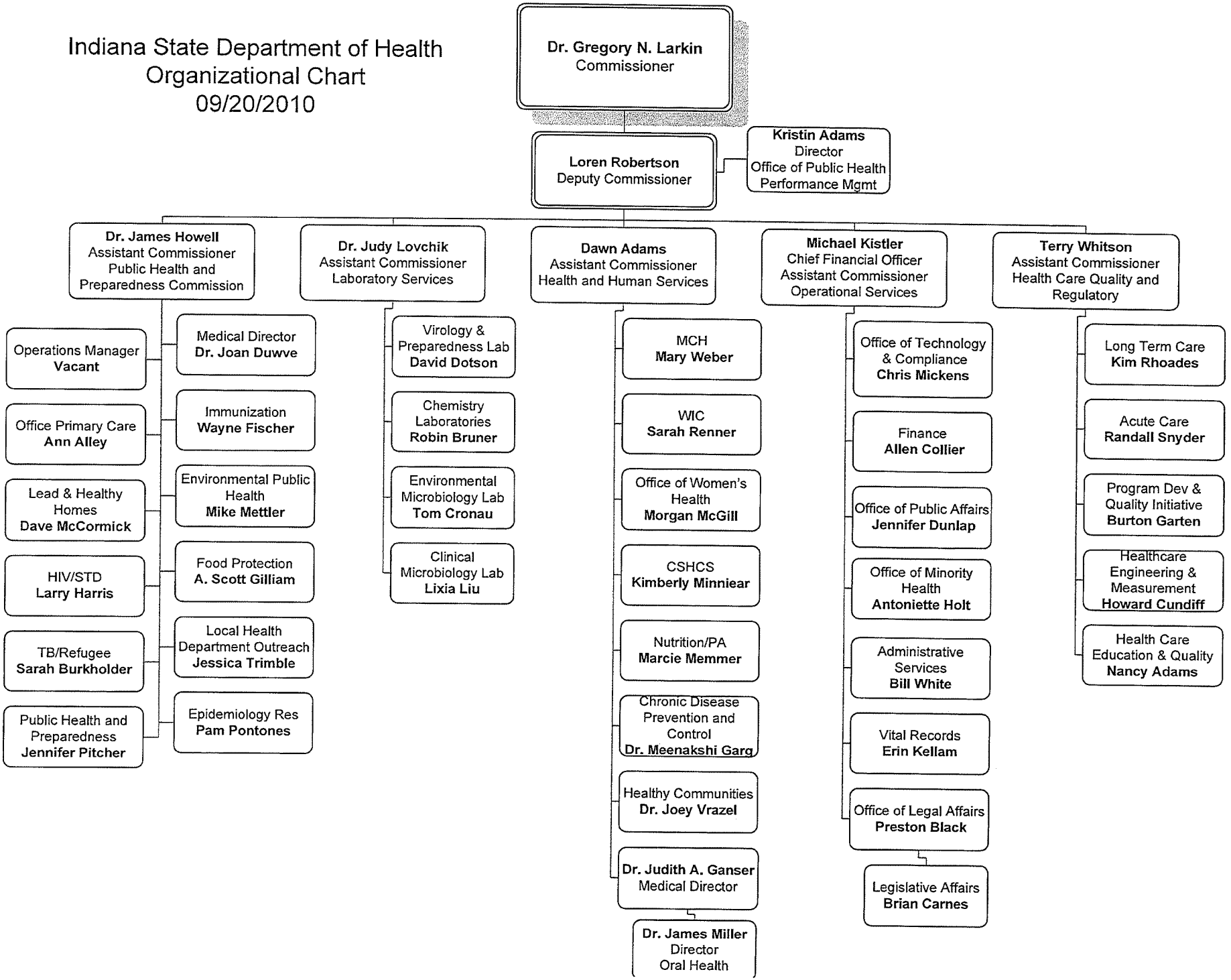Indiana State Department of Health
Organizational Chart
09/20/2010