READ. BE INSPIRED. WRITE BACK.

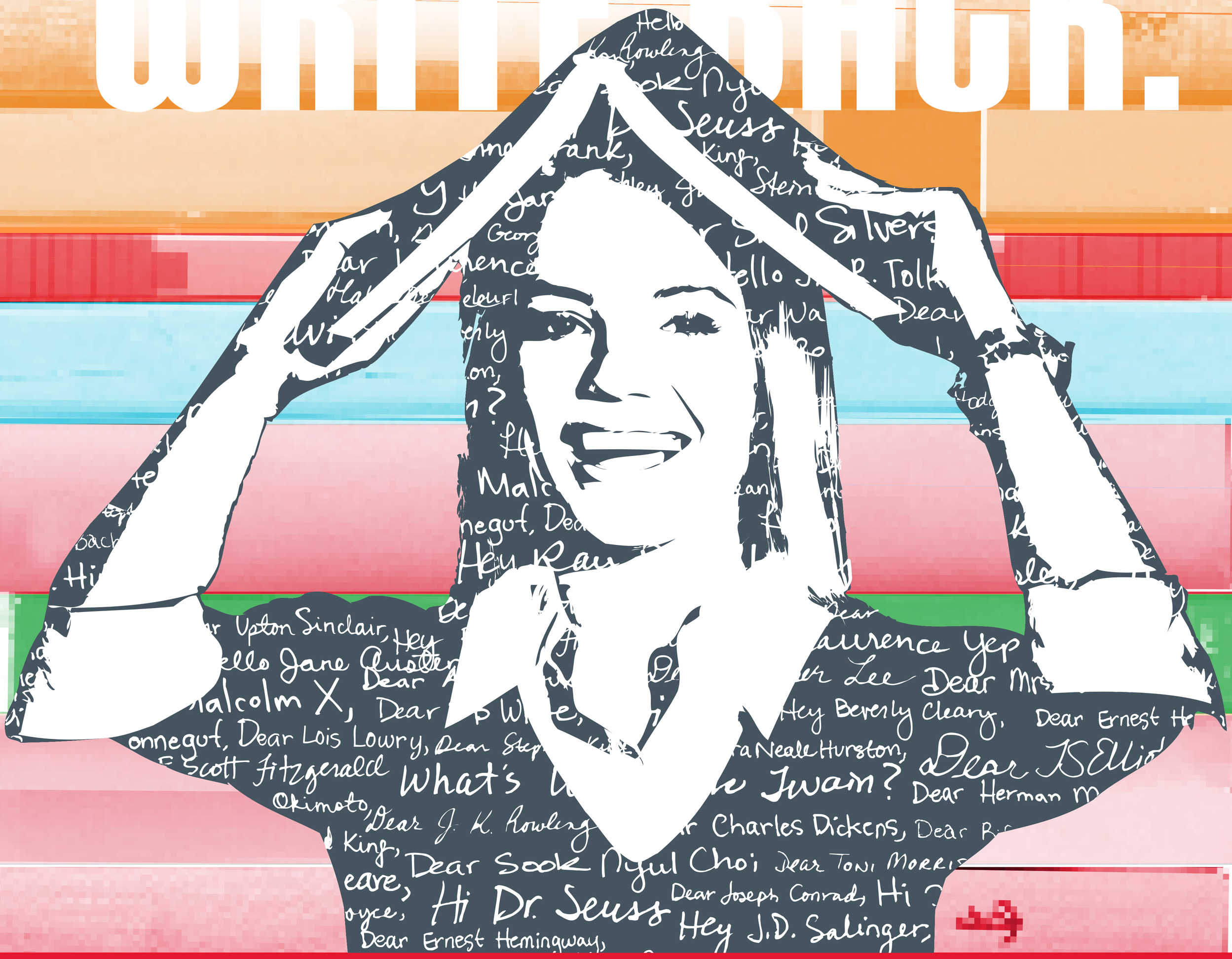

Write from the heart and your letter might be a winner.

State first-place winners will receive cash awards and Target GiftCards. Six national winners will also be chosen.

Write a letter to your favorite author—past or present—explaining how his or her work changed your view of the world or yourself.

Students in each state compete on three levels.
LEVEL I—grades 4–6 LEVEL II—grades 7 and 8 LEVEL III—grades 9–12

For contest guidelines and writing tips, go to the Library of Congress website:
www.lettersaboutliterature.org

©2009 Target Stores. The Bullseye Design and Target are registered trademarks of Target Brands, Inc. All rights reserved. 766477

THE CENTER FOR THE BOOK IN THE LIBRARY OF CONGRESS
IN PARTNERSHIP WITH TARGET PRESENTS

LETTERS ABOUT LITERATURE

Letters About Literature is a national reading and writing promotion program.