

---

# What's NEXT?



A Guide to Preparing for  
Post-Secondary Education from  
**STATE REPRESENTATIVE**

**TIM HARRIS**

---

---

# Table of Contents

---

Public Institutions	3
Independent Institutions	4
SAT Testing	6
Choosing Your Career	8
High School Graduation Requirements	9
Financial Aid, Scholarships and Loans	10
Directory of Colleges and Universities	14
Other Helpful Contacts	16
Directory of Vocational and Proprietary Schools	17
The Community College of Indiana	18
The Armed Services	19

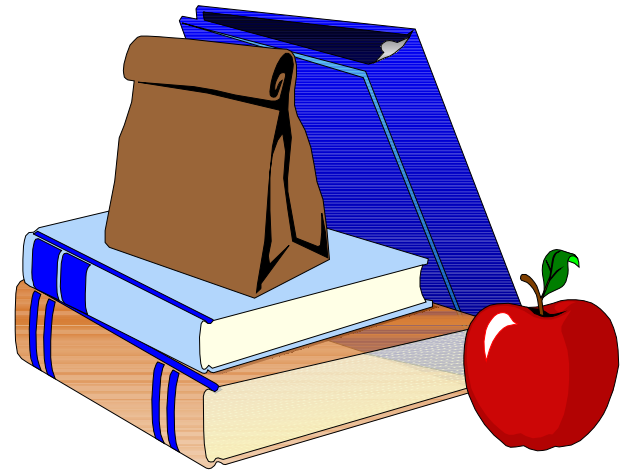

“Liberty cannot be preserved without general  
knowledge among the people.”

John Adams, 1765

---



## A Message from your State Representative

As high school graduation approaches, the question of whether to pursue further education lingers in the minds of many students. Some choose to move directly into the workforce. Others wish to attend a vocational or technical school. Some students decide that a four-year college or university is the best choice, while others attend a two-year junior college. There are many factors which go into such a decision, and not every student will make the same choice.

Those who choose to continue their education must plan and prepare for this next chapter of their lives. Is a private or public school better for a particular student? Will he or she have the financial resources to complete a degree? How can someone find information about a certain school? What high school classes are needed to be accepted into a college or university?

These are all common questions to which many high school students and their parents need answers. This booklet is a guide for finding those answers through state and federal agencies, the Internet and from various Indiana schools.

Throughout this book are addresses, phone numbers and/or websites which may be very helpful in a student's search for the right school.

If you have any further questions or concerns, please feel free to contact me at my Statehouse office.

Write to:  
200 W. Washington Street  
Indianapolis, IN 46204

Call me toll free:  
1-800-382-9841

336,153

Students were enrolled in private and public  
Indiana colleges and universities in Fall 2002

# Public Institutions

School	Undergraduate Enrollment	In-state costs per academic year	On-Campus Housing	Students
Ball State University	16,434	\$5,752 Tuition \$6,228 Room & Board	30% live on campus; freshmen required	53% women 47% men
Indiana State University	11,000	\$5,422 Tuition \$5,297 Room & Board	40% live on campus; freshmen required	52% women 48% men
Indiana University (Bloomington)	38,903	\$6,746 Tuition \$5,772 Room & Board	40% live on campus	52% women 48% men
Indiana University East	2,480	\$4,417 Tuition	Housing not available	71% women 29% men
Indiana University Kokomo	2,680	\$4,600 Tuition	Housing not available	68% women 32% men
Indiana University Northwest	4,893	\$4,282 Tuition	Housing not available	70% women 30% men
Indiana University South Bend	6,250	\$4,349 Tuition	Housing not available	63% women 37% men
Indiana University Southeast	5,668	\$4,283 Tuition	Housing not available	61% women 39% men
Indiana University Purdue University Columbus	1,490	\$3,955 Tuition	Housing not available	70% women 30% men
Indiana University Purdue University Fort Wayne	5,378	\$5,108 Tuition	Housing not available	57% women 43% men
Indiana University Purdue University Indianapolis	21,060	\$5,151 Tuition \$6,120 Room & Board	less than 10% live on campus	50% women 50% men
Ivy Tech State College (Main Campus)	81,000 (statewide)	\$2,439 Tuition (30 credit hours)	Housing not available	54% women 46% men
Purdue University Calumet	8,863	\$4,650 Tuition	Housing not available	47% women 53% men
Purdue University North Central	3,657	\$4,420 Tuition	Housing not available	60% women 40% men
Purdue University (West Lafayette)	38,564	\$6,092 Tuition \$6,120 Room & Board	33% live on campus	41% women 59% men
University of Southern Indiana	9,675	\$4,376 (31 credit hours) \$6,152 Room & Board	30% live on campus	59% women 41% men
Vincennes University (includes Jasper, Indianapolis and Elkhart)	13,098	\$3,160 Tuition \$9,452 Room & Board	40% live on campus freshman required	30% women 70% men

Note: All costs are subject to change and are approximate. Please consult the schools' admissions offices before making your final plans.

# Independent Institutions

School	Undergraduate Enrollment	In-state costs per academic year	Religious Affiliation	On-Campus Housing	Students
Ancilla Domini College	549	\$8,760 Tuition	Catholic	Housing not available	68% women 32% men
Anderson University	2,250	\$17,990 Tuition \$5,820 Room & Board	Church of God	all students under 22 not living at home must live in residence halls	64% women 36% men
Bethel College	1,4600	\$15,870 Tuition \$9,630 Room & Board	Missionary Church	all students under 21 not living at home must live in residence halls;	66% women 34% men
Butler University	4,264	\$22,250 Tuition \$7,580 Room & Board	Independent	all students under 22 not living at home must live in residence halls	62% women 38% men
Calumet College of Saint Joseph	986	\$9,450 Tuition	Catholic	Housing not available	59% women 41% men
De Pauw University	2,339	\$26,340 Tuition \$7,300 Room & Board	Catholic	All first year students required to live in residence halls	57% women 43% men
Earlham College	1,084	\$26,042 Tuition \$5,756 Room & Board	Quaker (Religious Society of Friends)	90% live on campus	54% women 46% men
Franklin College of Indiana	1,048	\$17,026 Tuition \$5,500 Room & Board	American Baptist	80% live on campus;	50% women 50% men
Goshen College	970	\$16,320 Tuition/Fees \$5,800 Room & Board	Mennonite	60-70% live on campus; all students under 22 not living at home required	57% women 43% men
Grace College	972	\$13,690 Tuition \$5,755 Room & Board	Fellowship of Grace Brethren Churches	70% live on campus; all students under 23 required	58% women 42% men
Hanover College	1,100	\$19,300 Tuition	Presbyterian Church	90% live on campus	49% women 51% men
Holy Cross College	507	\$10,500 Tuition \$7,100 Room & Board	Brothers of Holy Cross	30% live on campus	45% women 55% men
Huntington College	796	\$15,600 Tuition \$6,090 Room & Board	United Brethren in Christ	about 50% live on campus; freshman and sophomore required.	62% women 32% men
Indiana Institute of Technology	2,700	\$16,680 Tuition \$6,272 Room & Board	Independent	Seniors, 21 yrs of age may live off campus. 70% live on campus	27% women 73% men
Indiana Wesleyan University	2,255	\$15,204 Tuition \$5,676 Room & Board	Wesleyan Church	70% live on campus; freshmen, sophomores & juniors required	65% women 35% men
Manchester College	1,070	\$18,060 Tuition \$6,710 Room & Board	Church of the Brethren	85% live on campus	47% women 53% men

School	Undergraduate Enrollment	In-state costs per academic year	Religious Affiliation	On-Campus Housing	Students
Marian College	\$1,217	\$17,600 Tuition \$6,000 Room & Board	Catholic	40% live on campus; freshmen required	72% women 28% men
Martin University	538	\$8,280 Tuition	Independent	Housing not available	79% women 21% men
Oakland City University	1,107	\$9,186 Tuition \$3,600 Room & Board	Baptist Church	40% live on campus; all students under 21 required	49% women 51% men
Oakland City University Bedford	248	\$9,163 Tuition	Baptist Church	Housing not available	61% women 39% men
Rose-Hulman Institute of Technology	1,600	\$25,700 Tuition/ \$7,200 Room & Board	Independent	50% live on campus; freshmen required	20% women 80% men
Saint Joseph's College	927	\$19,160 Tuition \$6,300 Room & Board	Catholic	over 80% live on campus	55% women 45% men
Saint Mary's College	1,412	\$23,284 Tuition \$7,663 Room & Board	Catholic - sponsored by Sisters of the Holy Cross	80% live on campus	98% women 2% men
Saint Mary-of-the-Woods College	320	\$16,530 Tuition \$6,010 Room & Board	Catholic	70% live on campus	100% women
Taylor University (Upland)	1,900	\$19,450 Tuition \$5,452 Room & Board	Christian	Single, Under 21: not living at home must live in residence halls	52% women 48% men
Taylor University Fort Wayne	500	\$15,790 Tuition \$4,680 Room & Board	Christian	50% live on campus; freshmen, sophomores & juniors required	56% women 44% men
Tri-State University	1,125	\$18,000 Tuition \$5,600 Room & Board	Christian	50% live on campus; freshmen & sophomores required	27% women 73% men
University of Evansville	2,500	\$19,995 Tuition \$3,200 Room & Board	United Methodist Church	80% live on campus; freshmen required	59% women 41% men
University of Indianapolis	2,506	\$15,350 Tuition \$5,490 Room & Board	United Methodist Church	about 50% of full-time students live on campus	47% women 53% men
University of Notre Dame	7,838	\$29,510 Tuition \$7,590 Room & Board	Catholic	90% live on campus; freshmen required	47% women 53% men
University of Saint Francis	1,529	\$17,670 Tuition \$6,180 Room	Catholic	Single, Under 21: not living at home must live in residence halls	72% women 28% men
Valparaiso University	2,887	\$21,000 Tuition \$4,840 Room & Board	Lutheran Church	70% live on campus; all students under 21 not living at home required	56% women 44% men
Wabash College	860	\$21,870 Tuition \$7,050 Room & Board	Independent	90% live on campus; freshmen & sophomores required	100% men

# the SAT: Your passport to higher education

- The SAT, known as the Scholastic Assessment Test and the Scholastic Aptitude Test, is a tool which measures a student's ability to do well during his or her first year in college. This test does not measure academic achievement; it supplies colleges with an idea of how well a prospective student may comprehend his or her freshman courses.
- The SAT is divided into two major sections: Verbal and Mathematics. Each section has a maximum score of 800; a perfect composite score is 1600.
- On the day of the test, students should take two or three #2 pencils, a calculator and identification. (See below)
- About three weeks after the test, students will receive their test scores. If he or she requested that scores be sent to colleges or scholarship programs, a report will be sent to the institution at approximately the same time. If the student has not received the scores eight weeks after the test, he or she should contact the College Board. (See page 7 for contact numbers.)

## Acceptable Identification

Acceptable identification is required for admission to the test center. If the student fails to take his or her ID, he or she will not be allowed to take the SAT. The ID must include a photograph or physical description, and the student's name and signature.

Examples are:

- driver's license
- school ID
- valid passport with current photo
- a brief physical description of the student written on school stationery that the student must sign in the presence of the school principal or counselor, who must also sign

Unacceptable ID includes:

- social security card
- credit card (even one with a photo)
- parent's driver's license
- birth certificate

## Calculators

The College Board recommends that students bring a calculator to the test. Research shows that students who do use a calculator on the SAT have slightly higher scores than those who do not. The use of a calculator helps students concentrate more on math reasoning, rather than focusing on computational errors.

Almost any four-function, scientific or graphing calculators are permitted. Students are not allowed to share calculators.

Types of calculators not permitted:

- hand-held minicomputers or laptop computers
- electronic writing pads or pen-input devices
- pocket organizers
- calculators with typewriter-like keypads
- calculators with paper tape
- calculators that make noise
- calculators that require an electrical outlet

## Top 6 Tips

for doing your best on the SAT

### 1. Practice!

There are several practice books available in bookstores and libraries. Using these practice books can help you brush up on your math and verbal skills while giving you a better idea of what to expect on test day. Also, the PSAT is administered by high schools to give students a "dress rehearsal" for the big day.

### 2. Study!

Review advanced vocabulary words, tricky grammar rules, fundamental math equations, etc., that you have learned in your high school English and math classes. Just seeing this information again will help refresh your memory.

### 3. Sleep!

Be sure to be well-rested when you take the SAT. Go to bed early, and wake up with plenty of time to feel alert before taking the test.

### 4. Eat!

It helps to eat a medium-sized breakfast the morning of the test. The SAT lasts for several hours, and rumbling stomachs can be distracting. But don't eat too much; it will make you drowsy.

### 5. Double check!

Before you leave home, make sure you have everything you need for the test: pencils, a calculator and appropriate ID.

### 6. Relax!

Don't be overcome by anxiety. Remember, the SAT can be taken more than once, and many students retake the test if they are not satisfied with the initial scores. Putting too much stress on yourself can be just as detrimental as not preparing at all.

## Average SAT Scores

Year	Indiana	National
1987	979	1008
1994	981	1003
1995	986	1010
1996	988	1013
1997	991	1016
1998	997	1017
1999	994	1016
2000	999	1019
2001	1000	1019
2002	1001	1020
2003	1004	1026

## Percentage of Grade 12 Students Taking the SAT

Year	Indiana	National
1995	52%	39%
1996	51%	40%
1997	52%	40%
1998	53%	41%
1999	60%	44%
2000	60%	44%
2001	60%	42%

Source: Indiana Department of Education

### Basic Fees:

SAT I Reasoning Test: \$28.50  
 Late Registration Fee: \$18.00  
 Fee to change test, test date  
 or test center: \$17.00

For more information, visit the  
 College Board website  
 or write:

The College Board  
 Midwest Regional Office  
 1560 Sherman Avenue  
 Suite 1001  
 Evanston, IL  
 60201-4805

Or call:  
 (847) 866-1700

# the SAT

Many factors influence how students perform on the SAT. Academic preparation, gender, family income and family education have been shown to impact statewide average scores. In addition to these circumstances, the percentage of students taking the SAT can make a difference in a state's average scores. Indiana's scores may rank below other states, but our state ranks much higher in the number of students who take the test.

## Register Online!

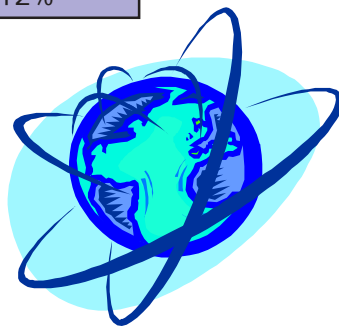

Register for  
 the SAT now at  
[www.collegeboard.com](http://www.collegeboard.com)

### 2003-2004 National SAT Test Dates

Oct. 9, 2004	Register by 9/7/04	Late Registration: 9/15/04
Nov. 6, 2003	Register by 10/1/04	Late Registration: 10/13/04
Dec. 4, 2004	Register by 10/29/03	Late Registration: 11/10/04
Jan. 22, 2005	Register by 12/20/04	Late Registration: 12/29/04
Mar. 12, 2005	Register by 2/7/05	Late Registration: 2/16/05
May 7, 2005	Register by 3/25/05	Late Registration: 4/6/05
June 4, 2005	Register by 4/29/05	Late Registration: 5/11/05

# Choosing Your CAREER

Choosing which career is best for you is a strenuous task. No one expects you to set your life's plan in stone as soon as you graduate from high school. However, as you decide which college classes to take, or as you decide which vocational program to pursue, you may want to think about the types of jobs which interest you.

There are many points to consider when choosing a career path. It is up to you to decide which factors are high priority.



To help narrow your choices, set some guidelines for deciding. Find a field which truly interests you, one at which you can excel and one that will help you achieve your personal goals. You may want to choose a career that is in a growing industry where there is a greater chance of job openings, new positions to fill, opportunities to advance and/or higher pay.

## Fastest-Growing Jobs

Database Administrators/  
Computer Support  
Systems Analysts  
Personal and Home Care Aides  
Physical Therapy Assistants  
Home Health Aides  
Medical Assistants  
Desktop Publishers  
Physical Therapists  
Occupational Therapy Assistants

Although it is not absolutely crucial, it is very helpful to start planning as early as possible because it may take time to learn enough about yourself to know what type of job is best for you. It is also likely that you will change your mind several times before settling into the right career.

Talking to people who work in the field you find interesting can help you get an idea of the types of jobs available. Sometimes job shadowing is an option. Job shadowing is a chance to spend time in the workplace with someone who has a career about which you want to know more. Your guidance counselor may know of a program or company that provides an opportunity for job shadowing.

## Questions to Ask Yourself . . .



Do I want to COMBINE work and school?

Am I a "people person"?

Do I WRITE well?

What kind of EDUCATION will I need for this job?

What TALENTS do I have?

What do I ENJOY?

Do I want to work with COMPUTERS?

Do I want to work INDOORS or OUTDOORS?

## Fastest-growing fields

Computer and Data Processing  
Home Health Care Services  
Automotive Services (except repair)  
Water Supply and Sanitary Services  
Management and Public Relations  
Residential Care  
Freight Transport Arrangement  
Personnel Supply Services  
Individual Social Services  
Offices of Physicians

# Core 40 Requirements

Core 40 was developed in 1994 by business, labor, community and education leaders as a standard set of high school courses which provides students with the knowledge and experience essential for a well-rounded education. By completing this program, students secure their post-high school options, whether they choose further education or immediate entry into the workforce. Core 40 includes the courses required for regular admission at Indiana's public colleges and universities.

## I. Academic Core

26-28 credits distributed as shown:

### Language Arts

8 credits in literature, composition and speech

### Mathematics

6 to 8 credits from this list: Two credits in Algebra I; two in Geometry; and two in Algebra II, Trigonometry, Calculus, Discrete Mathematics, Statistics and Probability

### Science

6 credits in laboratory science, including:

2 in Biology

2 in Chemistry, Physics or Integrated Chemistry-Physics

2 additional credits from Chemistry, Physics, Earth and Space Science, Advanced Biology, Advanced Chemistry, Advanced Environmental Science, or Advanced Physics

### Social Studies

6 credits distributed as follows:

2 in U.S. History

1 in U.S. Government

1 in Economics

1 in World History or Geography

1 additional Social Studies credit

## II. Directed Electives

8 credits from the following subject areas:

### Foreign Language

Chinese, French, German, Italian, Japanese, Latin, Russian, Spanish, etc.

### Fine Arts

Art, Theater, Music

### Computers

Computer Applications, Computer Programming

### Career Area

At least 6 credits in a logical sequence from a technical career area

## III. Health, Physical Education, Safety

### Basic Physical Education

1 credit (two semesters)

### Health and Safety

1 credit (one semester)

## IV. Electives

2 to 4 more credits from any courses offered at the high school

# Graduation Qualifying Exam

High school students must pass the Graduation Qualifying Exam (GQE) to be eligible for a diploma. The Class of 2000 was the first class to be required to meet this standard. Students who do not pass the GQE on the first attempt (during fall of grade 10) have four more opportunities to pass the exam: twice in grade 11 and twice in grade 12. In addition to the GQE requirements, students must complete all other state and local graduation requirements.

There are three ways to meet the GQE requirement:

- 1 Passing the GQE in English and mathematics.
  - taking the test at least one time per year in the subject area(s) in which the student was not successful
- 2 Meet the requirement by:
  - maintaining a 95% high school attendance rate
  - completing remediation provided by the school
  - maintaining a "C" average in the 22 credit hours that are required of all Indiana high school graduates
  - having the written recommendation of the student's English and/or mathematics teacher. This recommendation must include documentation that the student has achieved Grade 9 academic standards and can demonstrate those skills through other classroom work or other tests. The principal must concur with this recommendation.
- 3 Complete Core 40 requirements with a "C" or better in all directed and elective Core 40 courses, as certified by the principal.



Financial Aid,  
Scholarships  
& Loan Information



# Applying for Financial Aid



Almost all financial aid requires you and your family to complete the **Free Application for Federal Student Aid (FAFSA)**. The deadline for completing the **FAFSA** form for state aid is March 1 of the year you wish to attend. If you want federal aid only, the federal year runs from July 1 through June 30, and you can file as late as June 30 of the college year for which you need assistance. For more details about when and how to do this, contact the financial aid office at your college or on-line with the U.S. Department of Education at **www.ed.gov**.

State aid in the form of grants, scholarships and work study are available. The State Student Assistance Commission offers grants based on need and on scholarship. For information on all these you may contact the State Student Assistance Commission at 150 West Market Street, Suite 500, Indianapolis, Indiana 46204 or by e-mail at **www.state.in.us/ssaci**. You may also contact them by phone by calling (317) 232-2350 or 1-888-528-4719 from outside the 317 area code.

## Average In-State Undergraduate Tuition and Fees (2003-04)

Public Four-Year  
\$4,936

Public Two-Year  
\$2,524

Private Four-Year  
\$18,273

Private Two-Year  
\$5,723

## Federal aid comes in many forms, including, but not limited to:

- Federal Pell Grants: These are not loans and need not be repaid. They are awarded based on need and may be used towards tuition, room and board or books.
- Federal Stafford Loans: These are self-help loans which need to be repaid, and are both subsidized (the government pays the interest until you graduate) and unsubsidized (not need-based and you pay the interest from the beginning).
- Federal PLUS Loans for parents: These are not need-based. Repayment of principal and interest begins within 60 days of disbursing the loan.
- Federal College Work-Study Programs (CWS): The student works "in the public interest" on campus or with a private not-for-profit or public agency.
- Federal Perkins Loan: These are funded at a low interest rate by the federal government and awarded by the institution. Repayment and interest begin nine months after a student leaves school.
- There are now tax credits available to parents through the HOPE Scholarship Program and Lifetime Learning Credits, IRA Education Savings Accounts and Student Loan Interest Deductions.

# Researching Scholarships

In addition to state and federal aid, many schools offer **scholarships**, as do businesses. Check with your parents' employers to see if they offer scholarships for their employees' children. Local fraternal organizations, churches and newspapers frequently offer scholarships and are worth contacting. Go to the library and ask to be directed to reference materials on scholarships and grants. The **State Student Assistance Commission** provides online access to various other sources of aid, including the College Board (SAT) Online, fastWeb (one of the best sites to start your scholarship search), FinAid, NCAA, Online Study Abroad Directory, U.S. Department of Education (for Pell Grants, Stafford Loans, etc.) and others. College is expensive, but you will be surprised at the number of resources which are available if you only take the time to check them out.



A four-year college may not be for every student, but **scholarship** and **grant money** is available for most post-secondary education. Students might also decide to work and go to school part-time. Some assistance is even available to part-time students. Talk with your financial aid officer for direction in getting started.

## Scholarships offered by the State Student Assistance Commission

• **The Indiana Higher Education Grant Program** is a need-based program for Indiana students attending Indiana post-secondary institutions which receive funding from the General Assembly.

• **The Hoosier Scholar Award** is a \$500 one-year scholarship awarded to high school seniors on the basis of academic merit.

• **The Twenty-First Century Scholars Program** is for families of low to moderate income and is based on a pledge made by 8th graders to stay drug and alcohol free, to maintain at least a C average, and to attend an Indiana college or university.

• **The Nursing Scholarship Award** is available to Hoosier students choosing nursing as a career and who agree, in writing, to work in nursing in Indiana for at least two years after graduation.

• Also available is a **Minority Teacher Scholarship** available to minority students who major in special education, occupational or physical therapy. This scholarship may not be based solely on merit. Need may be considered but is not required. Students must make a pledge to teach in an Indiana school or practice in an accredited school, vocational rehabilitation center or other developmental disabilities center for a certain period of time.

## Accessing Information

The Internet can be a very helpful tool in answering questions about financial aid, loans and scholarships. Many websites provide detailed explanations of the process of applying for assistance. They also may provide links to other informative and credible websites. These are only a few of the hundreds of websites available to students and their parents. If you do not have access to the Internet, try your local library or call one of the phone numbers provided below.

FAFSA on the Web  
[www.fafsa.ed.gov](http://www.fafsa.ed.gov)

Edu Cap, Inc.  
[www.uss.org](http://www.uss.org)

FinAid  
[www.finaid.org](http://www.finaid.org)

Independent Higher  
Education Network  
[www.fihe.org](http://www.fihe.org)

Federal Student Aid  
Information Center  
1-800-4-FED-AID  
8 a.m. - 8 p.m. EST

To check on the processing  
of your FAFSA or to request  
a copy of your  
Student Aid Report:  
(319) 337-5665

Information on the  
Direct Consolidation  
Loan Program  
1-800-557-7392

Federal Resources  
for Educational Excellence  
[www.ed.gov/free](http://www.ed.gov/free)

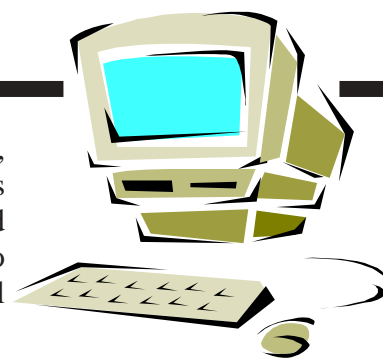

## TOP 10

### Mistakes Made on Scholarship Applications

1. Forgetting to include your name and address
2. Submitting an incomplete application
3. Being rude or abrasive to judges
4. Submitting an application with smudges or stains
5. Applying when you do not meet the minimum requirements
6. Sending it "postage due"
7. Mailing the envelope without the application
8. Submitting inappropriate supporting documentation (i.e. your baby picture)
9. Using messy handwriting or an illegible font
10. Misspellings and grammatical errors

source: FreSch! Scholarship Information Service

• **The Robert C. Byrd Honors Scholarship** is a very selective federally-supported merit-based scholarship program awarding \$1500 per year scholarships to selected Hoosier students.

• Finally, Indiana has a **Summer State Work Study Program** for students who have used an Indiana Higher Education Grant the previous academic year. The work may be performed at state, city and local government offices, post-secondary schools or private not-for-profit organizations.

# Indiana College Choice Savings Plan\_\_\_\_\_

The **College Choice** 529 Investment Plan is distributed by One Group Dealer Services, Inc. This information is provided for general educational purposes only. It is administered by Bank One. It is a program which assists students in saving money for their post-secondary education.

An adult (over 18 years old) can establish a College Choice account for a child as soon as he or she has been assigned a Social Security number. Accounts can be established for newborns (younger than one year) at any time during the year. Children older than one year must be enrolled between September 1 and January 15. **The earlier you start contributing, the better.**



Whoever opens the account is considered the “owner”, while the student is the “beneficiary.” The enrollment fee is \$10, and an annual fee of 0.5% of the value of the account will be charged to cover the costs of maintaining the account.

When you have received a confirmation that the account has been opened, you can begin making **contributions** (the first contribution is a minimum of \$50). All money deposited and earned will remain in the account until the student is enrolled in a post-high school educational institution. Once the enrollment is verified, the money can be distributed to pay all or a portion of the student’s tuition and/or room and board expenses. Institutions eligible to receive this money include most accredited four-year colleges and universities, many accredited two-year institutions and certain proprietary or vocational schools.

## Any Questions?

Call toll-free:

1-866-400-7526

Federal and state income and capital gains taxes on the account’s earnings are deferred until the money is used to pay higher education expenses. Also, the savings are taxable to the student, who usually has a lower tax rate than an adult.

This plan also allows for relatives or other interested parties residing in other states to open an account for a child who resides in Indiana. In the case of a child’s relocation to another state, contributions may continue to be made, and the student will remain eligible for benefits.

## The Voice of Experience

These tips can make the process of financing your education a bit easier:

- Answer ALL the questions on the forms.
- Be sure to sign your name on each of the appropriate spaces.
- If you take out loans, be sure to borrow only as much as you really need.
- Turn in your financial aid paper work early to ensure that it will be processed on time.
- Be patient when attempting to straighten out any miscommunication with the financial aid office.
- Keep a file folder of all documents and information concerning your loans, scholarships and grants.



# Directory of Colleges and Universities

Ancilla Domini College  
P.O. Box 1  
Donaldson, IN 46513  
Phone: (219) 936-8898  
FAX: (219) 935-1773  
www.ancilla.edu

Anderson University  
1100 East Fifth Street  
Anderson, IN 46012-3462  
Phone: 1-800-428-6414  
www.anderson.edu

Ball State University  
2000 University Avenue  
Muncie, IN 47306  
Phone: 1-800-482-4278  
www.bsu.edu

Bethel College  
1001 West McKinley Avenue  
Mishawaka, IN 46545-5591  
Phone: (574) 259-8511  
www.bethel-in.edu

Butler University  
4600 Sunset Avenue  
Indianapolis, IN 46208  
Phone: 1-800-368-6852  
FAX: (317) 940-9570  
www.butler.edu

Calumet College of St. Joseph  
2400 New York Avenue  
Whiting, IN 46394-2195  
Phone: (219) 473-4215  
FAX: 1-877-700-9100  
www.ccsj.edu

DePauw University  
313 South Locust Street  
Greencastle, IN 46135-1736  
Phone: (765) 658-4800  
www.depauw.edu

Earlham College  
National Road West  
Richmond, IN 47374-4095  
Phone: (765) 983-1200  
1-800-327-5426  
www.earlham.edu

Franklin College  
501 East Monroe Street  
Franklin, IN 46131-2512  
Phone: (317) 738-8000  
1-800-852-0232  
www.franklincoll.edu

Goshen College  
1700 South Main Street  
Goshen, IN 46526  
Phone: (574) 535-7525  
1-800-348-7422  
www.goshen.edu

Grace College  
200 Seminary Drive  
Winona Lake, IN 46590-1295  
Phone: (574) 372-5100  
www.grace.edu

Hanover College  
P.O. Box 108  
Hanover, IN 47243  
Phone: 1-800-213-2178  
Fax: (812)-866-7000  
www.hanover.edu

Holy Cross College  
1801 North Michigan Avenue  
P.O. Box 308  
Notre Dame, IN 46556-0308  
Phone: (574) 239-8400  
FAX: (219) 233-7427  
www.hcc-nd.edu

Huntington College  
2303 College Avenue  
Huntington, IN 46750-1299  
Phone: (219)356-6000  
www.huntington.edu

Indiana Institute of Technology  
1600 East Washington Boulevard  
Fort Wayne, IN 46803-1297  
Phone: (260) 422-5561  
1-800-937-2448  
www.indtech.edu

Indiana State University  
210 North Seventh Street  
Terre Haute, IN 47809  
Phone: (812) 237-6311  
www.indstate.edu

Indiana University  
Bloomington  
107 S. Indiana Ave.  
Bloomington, IN 47405  
Phone: (812) 855-4848  
www.iub.edu

Indiana University East  
2325 Chester Boulevard  
Richmond, IN 47374  
Phone: 1-800-959-3278  
www.iue.edu

Indiana University Kokomo  
2300 South Washington Street  
P.O. Box 9003  
Kokomo, IN 46904-9003  
Phone: (765) 453-2000  
www.iuk.edu

Indiana University Northwest  
3400 Broadway  
Gary, IN 46408  
Phone: (219) 980-6500  
1-888-968-7486  
www.iun.edu

Indiana University South Bend  
P.O. Box 7111  
South Bend, IN 46634  
Phone: (219) 237-4839  
www.iiusb.edu

Indiana University Southeast  
4201 Grant Line Road  
New Albany, IN 47150  
Phone: (812) 941-2333  
www.ius.edu

Indiana University  
Purdue University - Columbus  
4601 Central Avenue  
Columbus, IN 47203-1769  
Phone: (812) 372-266  
1-800-414-8782  
FAX: (812) 348-7257  
www.columbus.iupui.edu

Indiana University  
Purdue University - Fort Wayne  
2101 East Coliseum Boulevard  
Fort Wayne, IN 46805-1499  
Phone: ((260) 481-6100  
www.ipfw.edu

Indiana University  
Purdue University - Indianapolis  
425 University Blvd  
Indianapolis, IN 46202  
Phone: (317) 274-4591  
www.iupui.edu

Indiana Wesleyan University  
4201 South Washington Street  
Marion, IN 46953  
Phone: (765) 674-6901  
www.indwes.edu

Ivy Tech State College  
(Main Campus)  
One West 26th Street  
P.O. Box 1763  
Indianapolis, IN 46206  
Phone: 1-888-IVY-LINE  
www.ivy.tech.edu

Manchester College  
604 College Avenue  
North Manchester, IN 46962  
Phone: (219) 982-5000  
www.manchester.edu

Marian College  
3200 Cold Spring Road  
Indianapolis, IN 46222-1997  
Phone: 1-800-772-7264  
www.marian.edu

Martin University  
P.O. Box 18567  
Indianapolis, IN 46218  
Phone: (317) 543-3256  
www.martin.edu

Oakland City University  
143 Lucretia Street  
Oakland City, IN 47660-1099  
Phone: 800-737-5125  
www.oak.edu

Oakland City University Bedford  
405 I Street  
P.O. Box 455  
Bedford, IN 47421  
Phone: (812) 279-8126 or  
(812)-855-4138  
1-877-707-6282  
FAX: (812) 279-6210  
www.ocub.oak.edu

Purdue University Calumet  
2200 169th Street  
Hammond, IN 46323-2094  
Phone: (219) 989-2400  
www.calumet.purdue.edu

Purdue University  
North Central  
1401 S. U.S. Highway 421  
Westville, IN 46391-9528  
Phone: (219) 872-0527  
1-800-872-1231  
www.purduenc.edu

Purdue University  
1080 Schelman Hall  
West Lafayette, IN 47907  
Phone: (765) 494-4600  
www.purdue.edu

Rose-Hulman  
Institute of Technology  
5500 Wabash Avenue  
Terre Haute, IN 47803  
Phone: (812) 877-1511  
800-552-0725  
www.rose-hulman.edu

Saint Joseph's College  
U.S. Highway 231  
P.O. Box 890  
Rensselaer, IN 47978  
Phone: (219) 866-6000  
www.saintjoe.edu

Saint Mary's College  
U.S. 31  
Notre Dame, IN 46556-5001  
Phone: (574) 284-4000  
800-551-7621  
www.saintmarys.edu

Saint Mary-of-the-Woods  
College  
Saint-Mary-of-the-Woods, IN  
47876  
Phone: (812) 535-5151  
www.smwc.edu

Taylor University  
(Main Campus)  
236 West Reade Avenue  
Upland, IN 46989-1001  
Phone: (765) 998-5134  
1-800-882-3456  
www.tayloru.edu/upland

Taylor University  
Fort Wayne  
1025 West Rudisill Avenue  
Fort Wayne, IN 46807  
Phone: (260) 744-8600  
800-233-3922  
www.tayloru.edu/fw

---

Tri-State University  
1 University Avenue  
Angola, IN 46703-1764  
Phone: ((260) 665-4132  
800-347-4878  
www.tristate.edu

University of Notre Dame  
215 Main Building  
U.S. 31  
Notre Dame, IN 46556  
Phone: (574) 631-500  
www.nd.edu

Valparaiso University  
Office of Admissions  
Valparaiso, IN 46383-6493  
Phone: (219) 464-5000  
1-888-GO-VALPO  
www.valpo.edu

University of Evansville  
1800 Lincoln Avenue  
Evansville, IN 47722  
Phone: 1-800-423-8633  
www.evansville.edu

University of Saint Francis  
2701 Spring Street  
Fort Wayne, IN 46808  
Phone: (260)-434-3279  
1-800-729-4732  
www.sf.edu

Vincennes University  
1002 North First Street  
Vincennes, IN 47591-5201  
Phone: (812) 888-8888  
1-800-742-9198  
www.vinu.edu

University of Indianapolis  
1400 East Hanna Avenue  
Indianapolis, IN 46227  
Phone: (317) 788-3368  
1-800-232-8634  
www.uindy.edu

University of Southern Indiana  
8600 University Boulevard  
Evansville, IN 47712-3596  
Phone: (812) 464-8600  
www.usi.edu

Wabash College  
301 West Wabash Avenue  
P.O. Box 352  
Crawfordsville, IN 47933  
Phone: (765) 361-6100  
www.wabash.edu

## Other Helpful Contacts

---

Commission for Higher Education  
101 West Ohio Street  
Suite 550  
Indianapolis, IN 46204-1971  
Phone: (317) 464-4400  
FAX: (317) 464-4410  
www.che.state.in.us

Indiana Career and Postsecondary  
Advancement Center  
2805 E. 10th Street  
Bloomington, IN 47408  
Phone: 1-800-992-2076  
FAX: (812) 855-4220  
www.icpac.indiana.edu

Indiana State Library  
140 North Senate Avenue  
Indianapolis, IN 46204  
Phone: (317) 232-3675  
www.statelib.lib.in.us

Indiana Department of Education  
Room 229 Statehouse  
Indianapolis, IN 46204-2798  
Phone: (317) 232-0808  
www.doe.state.in.us

State Student Assistance  
150 West Market Street  
Ste 500  
Indianapolis, IN 46204  
Phone: (317) 232-2350  
FAX: (317) 232-3260  
1-888-528-4719  
www.state.in.us/ssaci

The College Board  
Midwest Regional Office  
1560 Sherman Avenue  
Suite 1001  
Evanston, IL 60201-4805  
(847) 866-1700  
www.collegeboard.com

Commission on  
Proprietary Education  
302 West Washington Street  
Indianapolis, IN 46204-2767  
Phone: (317) 232-1320  
1-800-227-5695  
FAX: (317) 233-4219  
www.state.in.us/cope

Indiana House of Representatives  
Room 401 Statehouse  
Indianapolis, IN 46204  
Phone: 1-800-382-9841  
www.in.gov/legislative

Indiana Higher Education  
Telecommunications System  
714 North Senate Avenue  
Indianapolis, IN 46202  
Phone: (317) 263-8900  
FAX: (317) 263-8831  
www.ihets.org

# Directory of Vocational and Proprietary Schools

This directory does not include every vocational or proprietary school in Indiana. This listing is intended only as a starting point for researching the school of your choice. Please refer to your local telephone directory or school guidance counselor for more addresses and phone numbers or for further information.

American Trans Air  
Aviation Training Academy  
7251 W. McCarty St.  
Indianapolis, IN 46241-1445  
Phone: (317) 243-4519  
FAX: (317) 243-4569  
1-800-241-9699

College of Court Reporting  
111 W. 10th St.  
Hobart, IN 46342  
Phone: (219) 942-1459

Commonwealth Business College  
1000 E 80th Place Ste 101 N  
Merrillville, IN 46410-4388  
Phone: (219) 769-3321  
FAX: (219) 738-1076  
1-800-258-3321

325 E. U.S. Highway 20  
Michigan City, IN 46360  
Phone: (219) 877-3100  
FAX: (219) 877-3110  
1-800-519-2416

Davenport College  
801 W Wilkinson St  
Granger, IN 46258  
Phone: (219) 534-4709  
FAX: (219) 534-4909  
1-800-277-8447

8200 Georgia St.  
Merrillville, IN 46410  
Phone: (219) 769-5556  
FAX: (219) 756-8911  
1-800-748-7880

Health Enrichment Center  
6801 Lake Plaza Dr.  
Suite A102  
Indianapolis, IN 46220

Indiana Barber/Stylist College  
Irving Plaza Shopping Center  
121 South Ridgeview Dr.  
Indianapolis, IN 46219  
Phone: (317) 356-8222  
FAX: (317) 322-0403  
[www.rwm.org/rwm/ind-brb.html](http://www.rwm.org/rwm/ind-brb.html)

Indiana Business College  
802 N. Meridian St.  
Indianapolis, IN 46204  
Phone: (317) 264-5656  
FAX: (317) 634-0471

(Locations also in Muncie, Terre Haute, Anderson, Columbus, Lafayette, Marion, Evansville, and Ft. Wayne)

Indiana Business College - Medical  
8150 Brookville Road  
Indianapolis, IN 46239  
Phone: (317) 375-8000  
FAX: (317) 783-4898

International Business College  
3811 Illinois Rd.  
Fort Wayne, IN 46804  
Phone: 1-800-589-6363  
1-260-459-4500

ITT Technical Institute  
9511 Angola Ct  
Indianapolis, IN 46268  
Phone: (317) 875-8640  
1-800-937-4488  
Campuses include: Ft. Wayne, Newburgh, & Evansville.

Lakeshore Medical Laboratory  
Training Program  
402 Franklin St.  
Michigan City, IN 46953  
Phone: (219) 872-7032

Lincoln Technical Institute  
1201 Stadium Dr.  
Indianapolis, IN 46202-2194  
Phone: (317) 632-5553  
1-877-MY-FUTURE  
FAX: (317) 687-0475

Lutheran College of Health Professions  
3024 Fairfield Ave.  
Fort Wayne, IN 46807-1698  
Phone: (219) 458-2451  
FAX: (219) 458-2557

Michiana College  
1030 E. Jefferson Blvd.  
South Bend, IN 46617-3123  
Phone: 1-219-237-0774

4422 E. State Blvd.  
Fort Wayne, IN 46815-6917  
Phone: (219) 484-4400  
FAX: (219) 436-2958

Mid-America College of Funeral Service  
3111 Hamburg Pike  
Jeffersonville, IN 47130  
Phone: (812) 288-8878  
FAX: (812) 288-5942  
1-800-221-6158

PJ's College of Cosmetology  
1414 Blackiston Mall Road  
Clarksville, IN 47129  
1-812-282-0459

115 N. 9th St.  
Richmond, IN 47374  
Phone: 317-846-6444

Professional Careers Institute  
7302 Woodland Dr.  
Indianapolis, IN 46278-1736  
Phone: (317) 299-6001  
FAX: (317) 298-6342

Sawyer College - Northlake Campus  
6040 Hohman Ave.  
Hammond, IN 46320  
Phone: (219) 931-0436  
FAX: (219) 933-1239

Sawyer College - Southlake Campus  
3803 E. Lincoln Highway  
Merrillville, IN 46410-5809  
Phone: (219) 947-4555  
FAX: (219) 942-3762

# Community College of Indiana: What's the Difference?

The Community College of Indiana is a partnership between Ivy Tech State College and Vincennes University. It is designed to provide greater educational opportunities for Hoosiers. The Community College of Indiana offers technical certificates and associate degrees. Ivy Tech State College's technical curriculum, coupled with Vincennes University's liberal arts approach, gives students a broader range of courses and degree programs. Through the partnership, students have more opportunities than ever before to transfer credits to four-year institutions.

## Campus Directory

Use one of the following numbers  
to call the campus in your area:

Toll Free Number: 1-888-489-5463

<b>Anderson</b>	<b>(765)643-7133</b> or <b>1-800-644-4882</b>
<b>East Chicago</b>	<b>(219)392-3600</b>
<b>Evansville</b>	<b>(812)429-1432</b>
<b>Gary</b>	<b>(219)981-4423</b>
<b>Indianapolis</b>	<b>(317)921-4312</b>
<b>Lafayette</b>	<b>(765)772-9133</b>
<b>Marion</b>	<b>(765)662-9843</b> or <b>1-800-554-1159</b>
<b>Michigan City</b>	<b>(219)879-9137</b>
<b>Muncie</b>	<b>(765)289-2291</b> or <b>1-800-589-8324</b>
<b>Valparaiso</b>	<b>(219)464-8514</b>
<b>Madison</b>	<b>1-800-403-2190</b>
<b>Lawrenceburg</b>	<b>1-800-715-1058</b>

## Who Should Attend The Community College of Indiana?

The Community College of Indiana is for virtually anyone offering something for people of any age and any background. Those desiring to improve themselves by learning new skills, earning a degree or exploring possible avenues for their futures are all potential Community College of Indiana students.

## What are the Requirements?

The Community College of Indiana has an open enrollment policy, which means that enrollment is open to everyone. To apply, students must complete three steps:

- 1) fill out an admissions application (available online)
- 2) submit a high school transcript
- 3) take an academic skills assessment test

## What Are the Advantages of Attending The Community College of Indiana?

- The Community College of Indiana offers a broad range of high quality courses at convenient close-to-home locations.
- Since the Community College of Indiana has the lowest tuition in the state, students can afford to take the time to explore a variety of interests before settling on a specific career or path of study.
- Students at the Community College of Indiana receive more individual attention from experienced instructors in a smaller class setting.
- The Community College of Indiana can also serve as a launching pad towards a bachelor's degree since credits transfer to more four-year colleges and universities both in and out of state than ever before.
- With such variety and flexibility, students can choose the education that is right for them.

Information provided by the Community College Web site:  
[www.ccindiana.net](http://www.ccindiana.net)

# The Armed Forces: Another Choice



Another option available for young adults is to attend the training program of one of the armed services before going to college. This is a great opportunity, as tuition is sometimes reimbursed through these organizations. The armed services may be just the road younger adults who are undecided in their future may choose first. After all, the armed services trains young minds and rewards them with compensation, as well as the experiences of a lifetime.

## Each of the following offers two, four or six-year programs:

### Army

1-800-USA-ROTC

The Army defends the interests of the United States and its allies through land-based operations around the world.

The **Indiana Army National Guard** provides similar opportunities. However, the National Guard allows their enlistees to attend the state college of their choice on a full or part time basis while serving **with 100 percent tuition paid**.

### Navy

1-800-USA-NAVY

The Navy defends the right of our country and its allies to travel and trade freely on the world's oceans.

Enlistment Prerequisites:

- You must be at least 17 to join.
- Stay in school. Education is very important in the Navy.
- Consider what you'd like to do in the Navy.
- Keep in shape or start a fitness program.

## Research Your Options!

You may visit any of these web sites for additional information:

**The Army: [www.goarmy.com](http://www.goarmy.com)**

**The Navy: [www.navy.com](http://www.navy.com)**

**The Marines: [www.marines.com](http://www.marines.com)**

**The Air Force: [www.airforce.com](http://www.airforce.com)**

**The Coast Guard: [www.cga.edu](http://www.cga.edu)**

Jump on any of the web sites to apply online!

## Coast Guard

The Coast Guard protects U.S. coastlines and inland waterways. Founded in 1876, the United States Coast Guard Academy has a proud tradition as one of the finest and most selective colleges in America.

The smallest of the five Federal Service Academies, the Coast Guard provides a four-year Bachelor of Science program with a full scholarship for each individual. Unlike the other Federal Service Academies, however, there are no congressional appointments.

## Marines

1-800-MARINES

The only service tasked to be able to operate combined arms in air, land, and sea. The Marines focus on their role as the nation's premier crisis response force, whether it be defending our nation in war, aiding with natural disaster relief overseas, or calming political unrest.

## Air Force

1-800-522-0033 ext.2091

The mission of the Air Force is to preserve national security through the use of advanced aerospace forces.

---

## Sources used for this publication:

Indiana Department of Education  
Room 229 Statehouse  
Indianapolis, IN 46204  
(317) 232-6610  
[www.doe.state.in.us](http://www.doe.state.in.us)

State Student Assistance Commission of Indiana  
150 West Market Street  
Suite 500  
Indianapolis, IN 46204  
[www.state.in.us/ssaci](http://www.state.in.us/ssaci)

Indiana Commission for Higher Education  
101 West Ohio Street  
Suite 550  
Indianapolis, IN 46204  
[www.che.state.in.us](http://www.che.state.in.us)

Indiana Career and Postsecondary  
Advancement Center  
2805 E. 10th Street  
Bloomington, IN 47408  
[www.icpac.indiana.edu](http://www.icpac.indiana.edu)

Office of the Treasurer of State  
Room 242 Statehouse  
Indianapolis, IN 46204  
(317) 232-6386  
[www.state.in.us/tos](http://www.state.in.us/tos)

Independent Higher Education Network  
[www.fihe.org](http://www.fihe.org)

The College Board  
Midwest Regional Office  
1560 Sherman Avenue  
Suite 1001  
Evanston, IL 60201-4805  
(847) 866-1700  
[www.collegeboard.com](http://www.collegeboard.com)

fastWEB  
[www.fastweb.com](http://www.fastweb.com)

FreSch!  
[www.freschinfo.com](http://www.freschinfo.com)

College Edge  
[www.collegeedge.com](http://www.collegeedge.com)

Various college and university  
Internet home pages  
(all are listed in the Directory of Colleges and Universities)

“Education makes a people easy to lead, but difficult to drive; easy to govern, but impossible to enslave.”

- Henry Peter Brougham

Written, compiled and designed  
by the Indiana House of Representatives  
Republican Staff

---