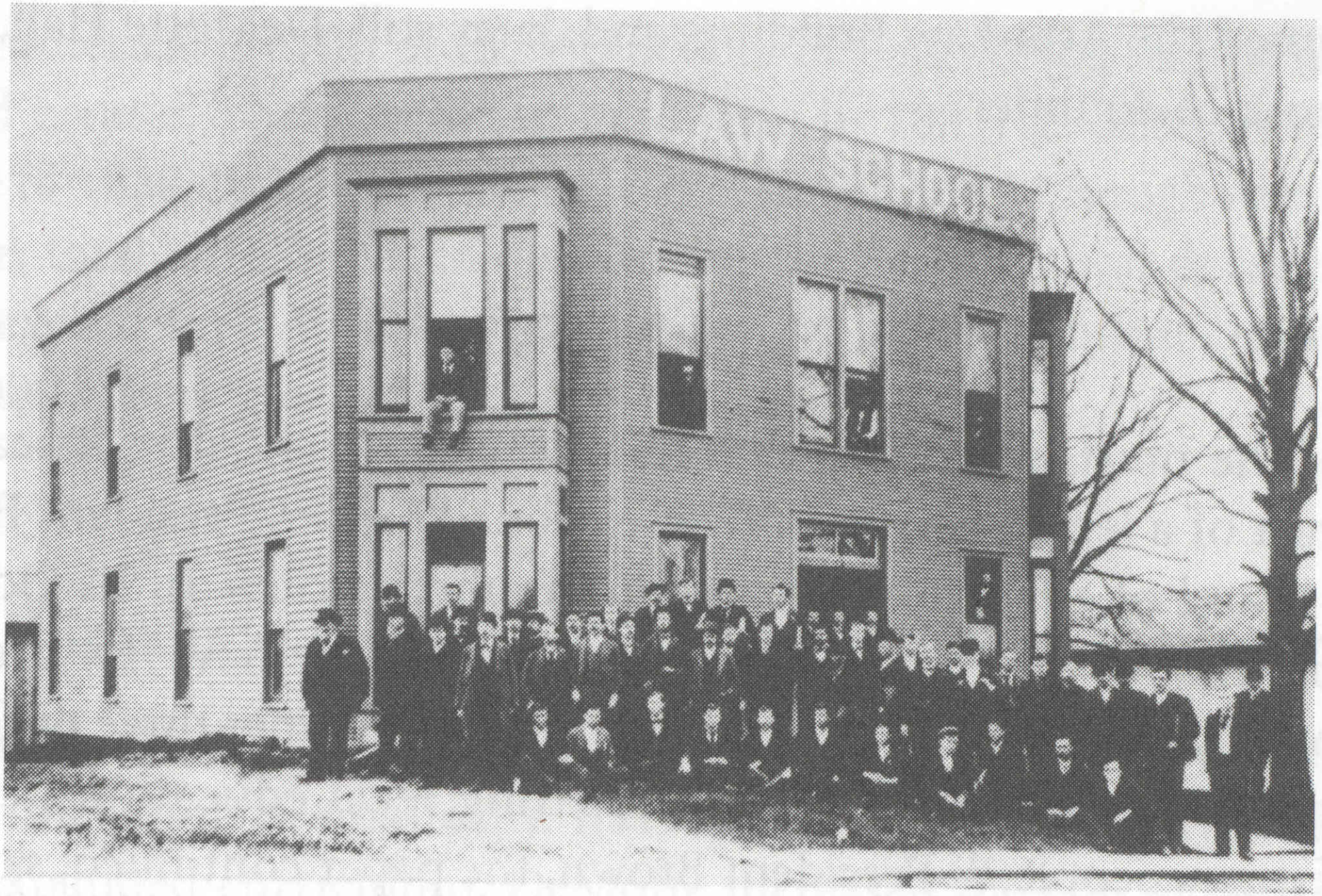

Figure 4: Northern Indiana Law School circa 1889.