The Problem: Rising Global Average Temperature

We need to keep average global temperature increase to 2°C (3.6°F) or less…

That means keeping atmospheric CO2 to 450 ppm [RCP2.6]

"Business as usual" means we're on track to increase more than 4°C (7.2°F) [RCP8.5]

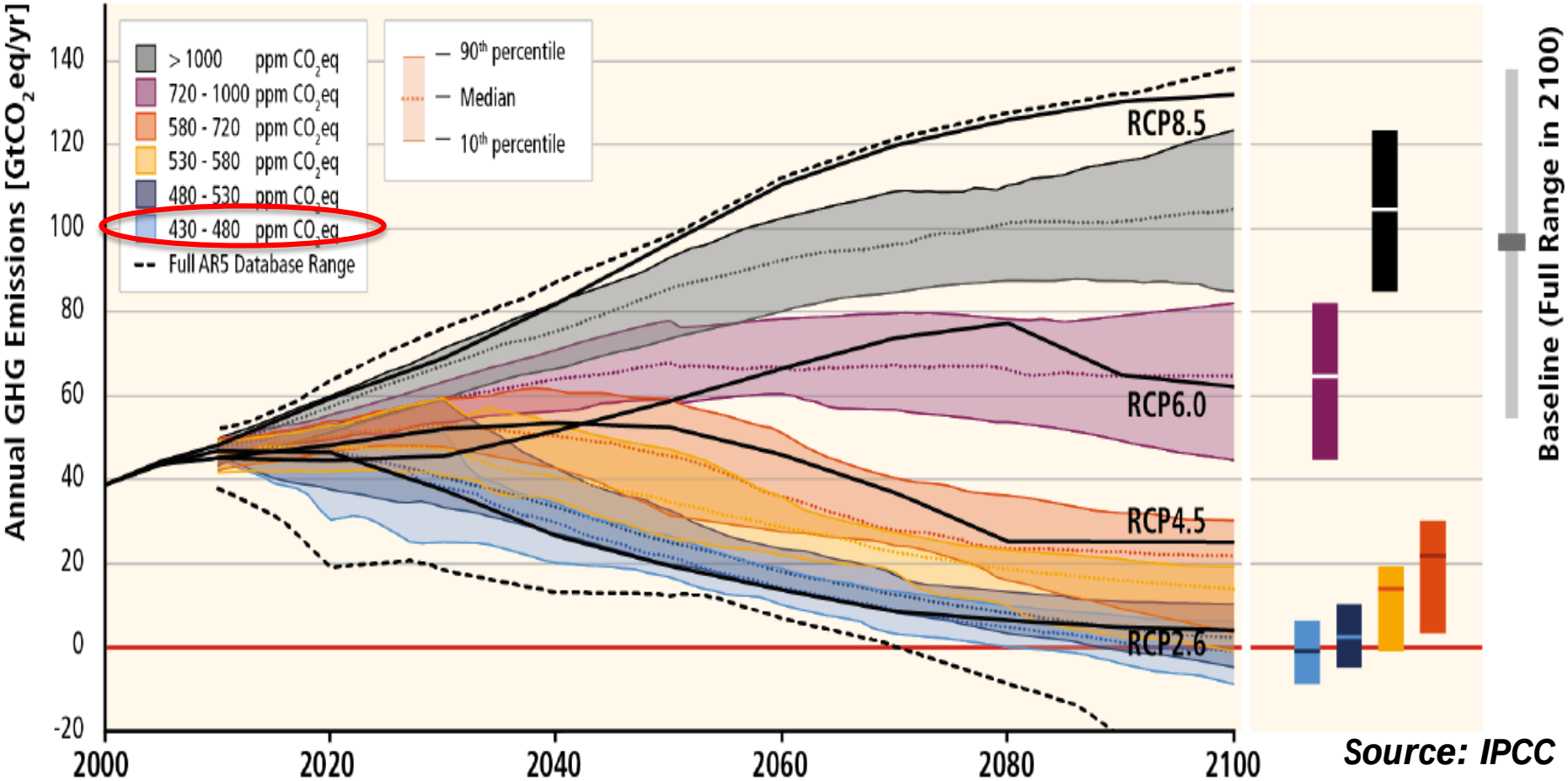

Source: IPCC

Pathways to Solutions

The electricity sector presents the greatest opportunity for reductions. After energy efficiency, wind offers the most cost-effective solution.

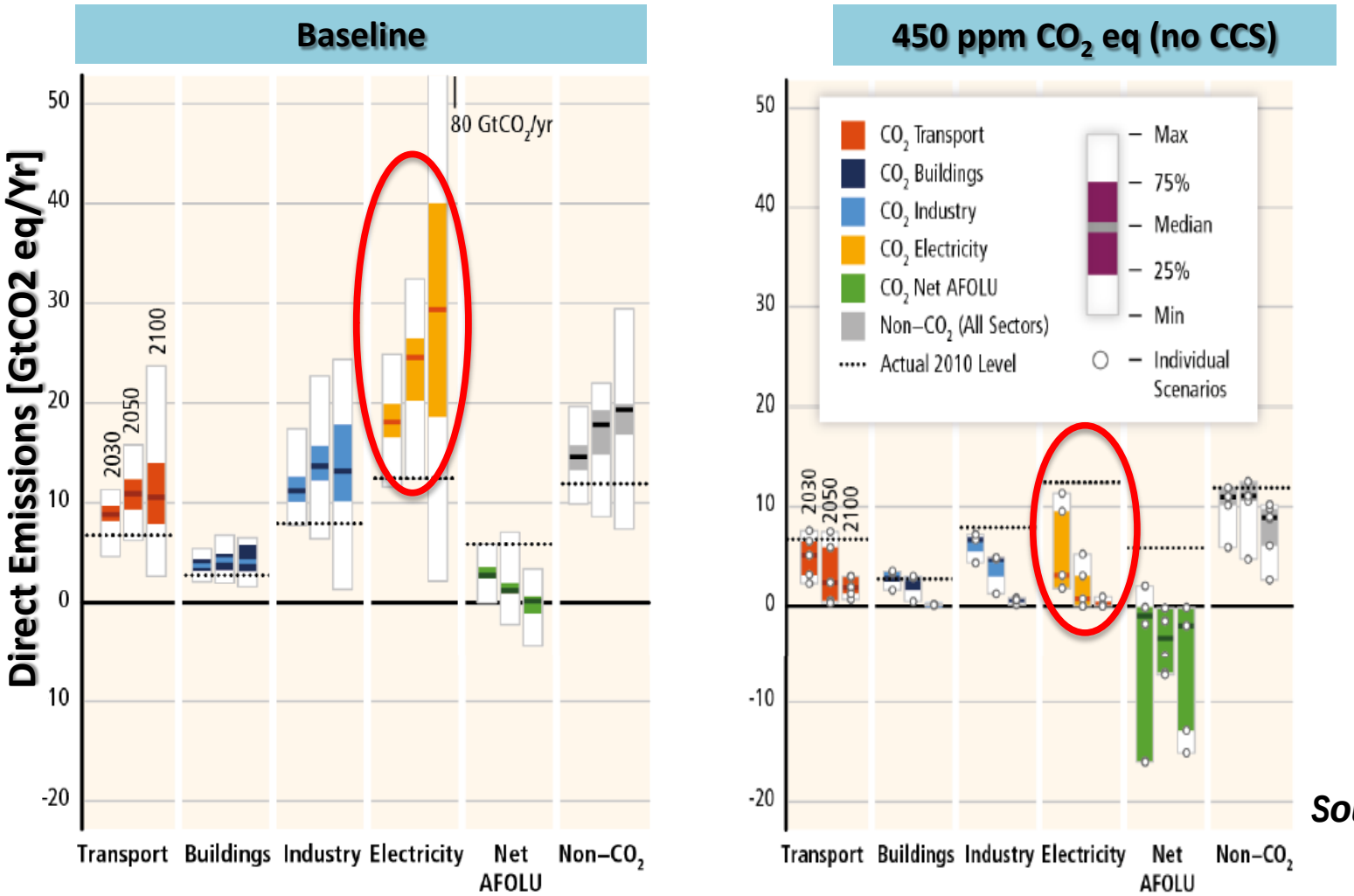

Source: IPCC