Appendix C - 3

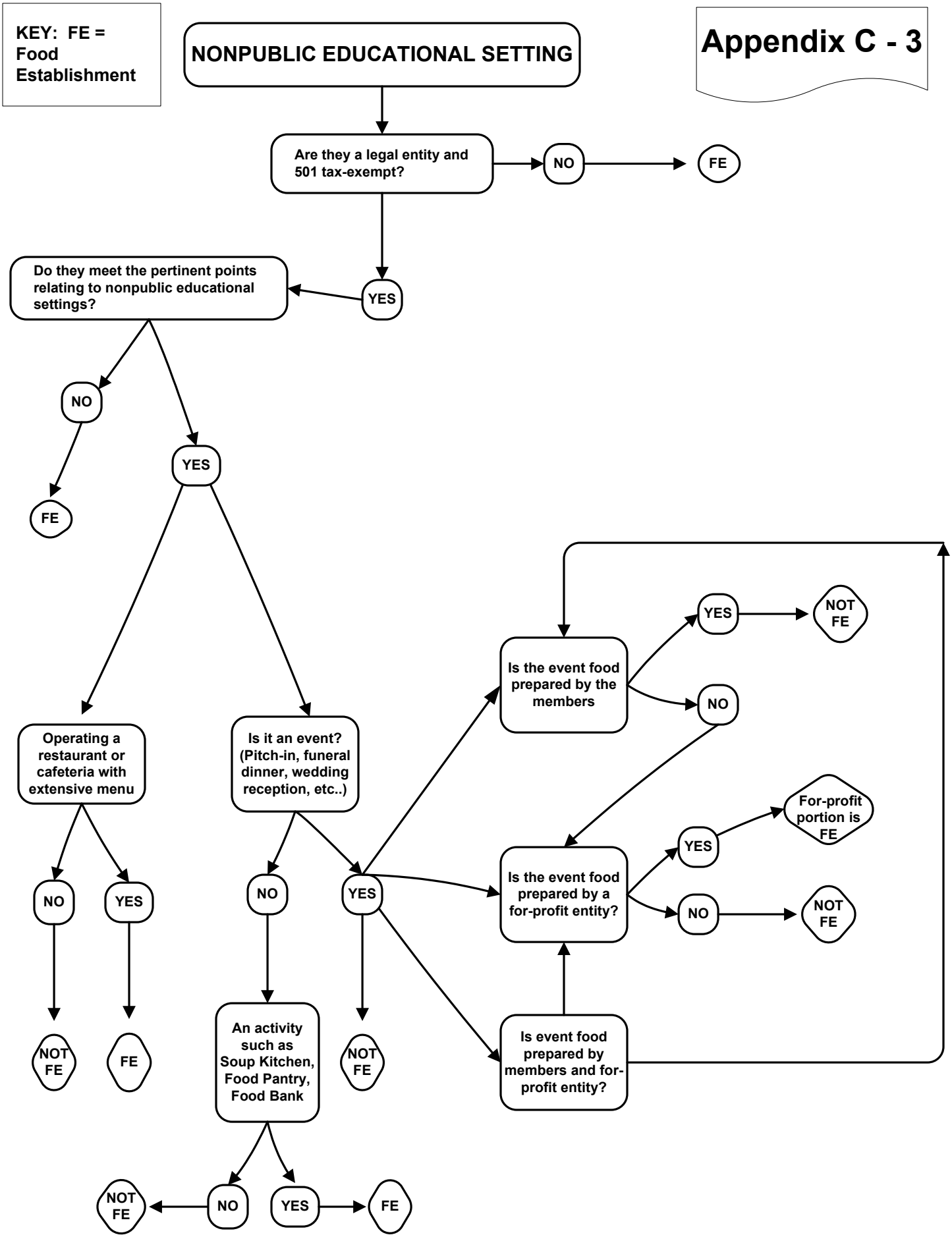
KEY: FE = Food Establishment
NONPUBLIC EDUCATIONAL SETTING
Are they a legal entity and 501 tax-exempt?
NO
FE
YES
Do they meet the pertinent points relating to nonpublic educational settings?
NO
FE
YES
Operating a restaurant or cafeteria with extensive menu
NO
YES
NOT FE
FE
Is it an event? (Pitch-in, funeral dinner, wedding reception, etc..)
NO
YES
An activity such as Soup Kitchen, Food Pantry, Food Bank
NOT FE
NO
YES
FE
NOT FE
Is the event food prepared by the members
YES
NOT FE
NO
Is the event food prepared by a for-profit entity?
YES
For-profit portion is FE
NO
NOT FE
Is event food prepared by members and for-profit entity?