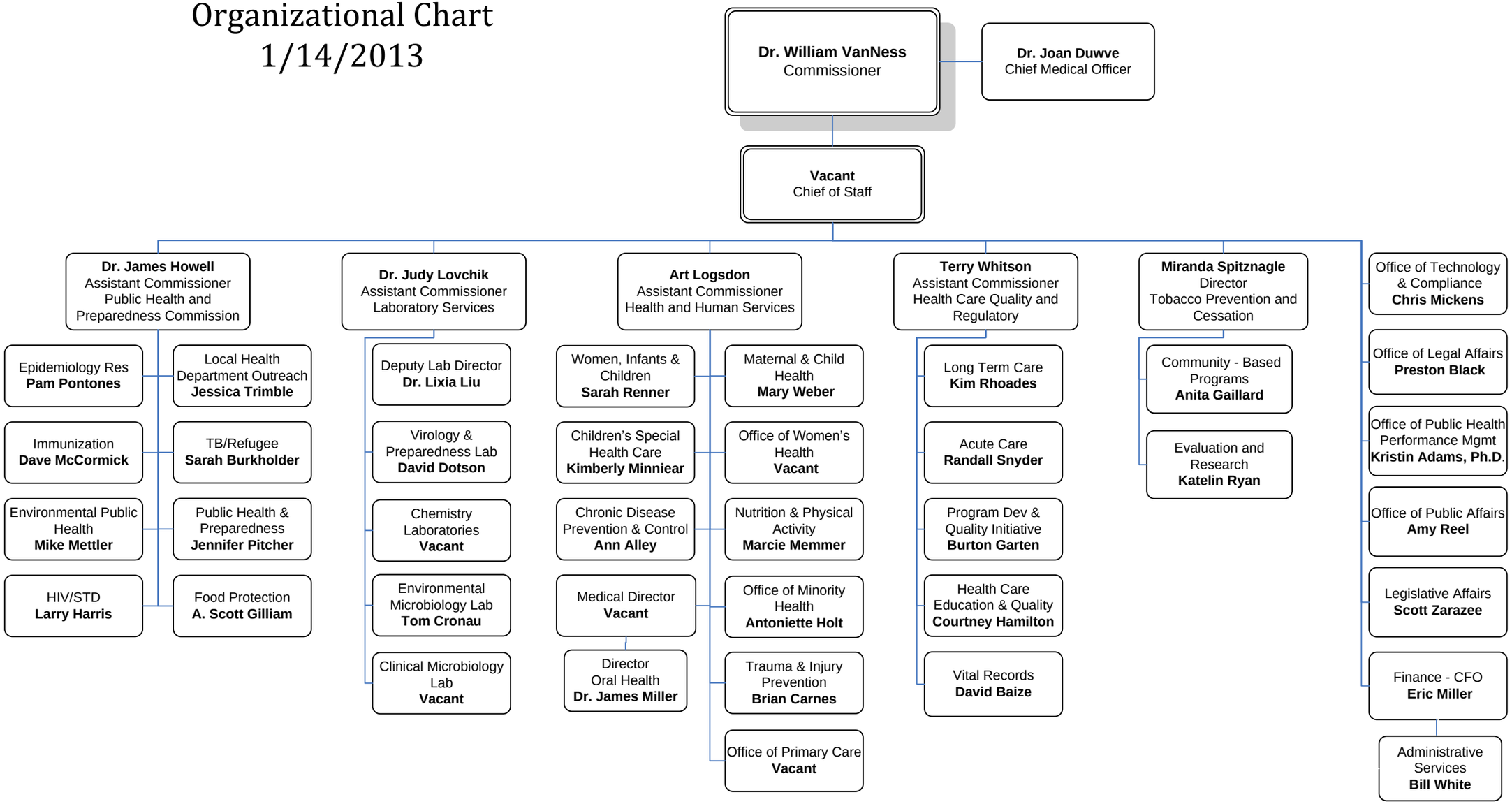Indiana State Department of Health
Organizational Chart
1/14/2013