Lucas Oil Stadium

Monthly Update

For

July 23, 2007

Submitted by:

HUNT
CONSTRUCTION GROUP

in association with

SMOOT
CONSTRUCTION

MEZZETTA
CONSTRUCTION, INC.

KEY PLAN

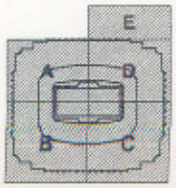

LUCAS OIL STADIUM
Construction Update

July 23, 2007

Construction Progress

- Continued cast-in-place step risers on structural precast seating areas on west side.
- Continuing Overhead M/E/P rough-ins in all Quads and Levels.
- Continuing interior masonry walls in all Quads and Levels.
- Continued metal stud wall framing and gypsum board installation in all Quads and Levels.
- Continued installation of exterior Architectural Precast façade.
- Continued installation of exterior curtainwall glass.
- Completed installation of seating bowl Structural Precast.
- Continued installing steel stairs in Quads "B" from Event Level to Upper Bowl Level.
- Completed East Side structural steel Super Truss and Transverse Trusses. Continued intermediate trusses for low roof and decking and Press Level Steel.
- Started installation of Structural Steel Center Transverse Trusses that will support the operable roof.
- Continued installation of steel ramp in Quad "B" from Event Level to upper levels.
- Continued installation of Freight Elevator in Quad "D".
- Continued installation of Ornamental Railings in Lower Suite level.
- Continued installation of large diameter bowl ductwork at Mechanical Mezzanine level.
- Continued sitework activities on South side, including retaining walls, storm sewer, earthwork grading and stone subbase.
- Continued interior painting of CMU walls.
- Started construction of first phase of Pedestrian Link Tunnel that will connect to future Convention Center.

Upcoming Bid Packages

- Signage – July 2007
- South Street Sewer Relocation – August 2007

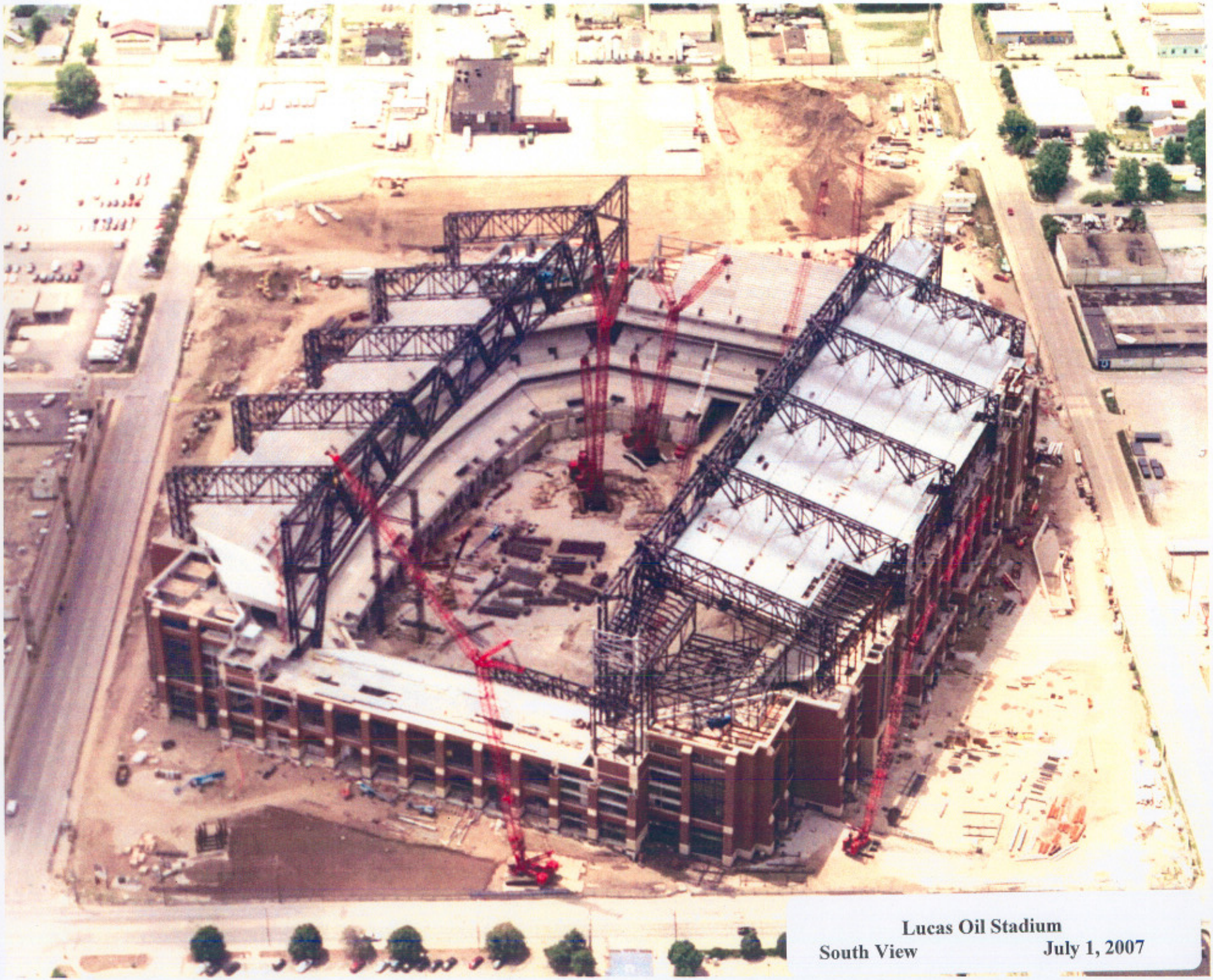

Lucas Oil Stadium
South View July 1, 2007

Upper Suite Corridor – Quad B – July 6, 2007

Field Mock-Up Suite – July 10, 2007

Upper Bowl Cast-In-Place Aisle Steps – Quad D – July 10, 2007

Exterior Bowl Ductwork – Quad A – July 11, 2007

North Center Transverse Truss Connection – July 12, 2007

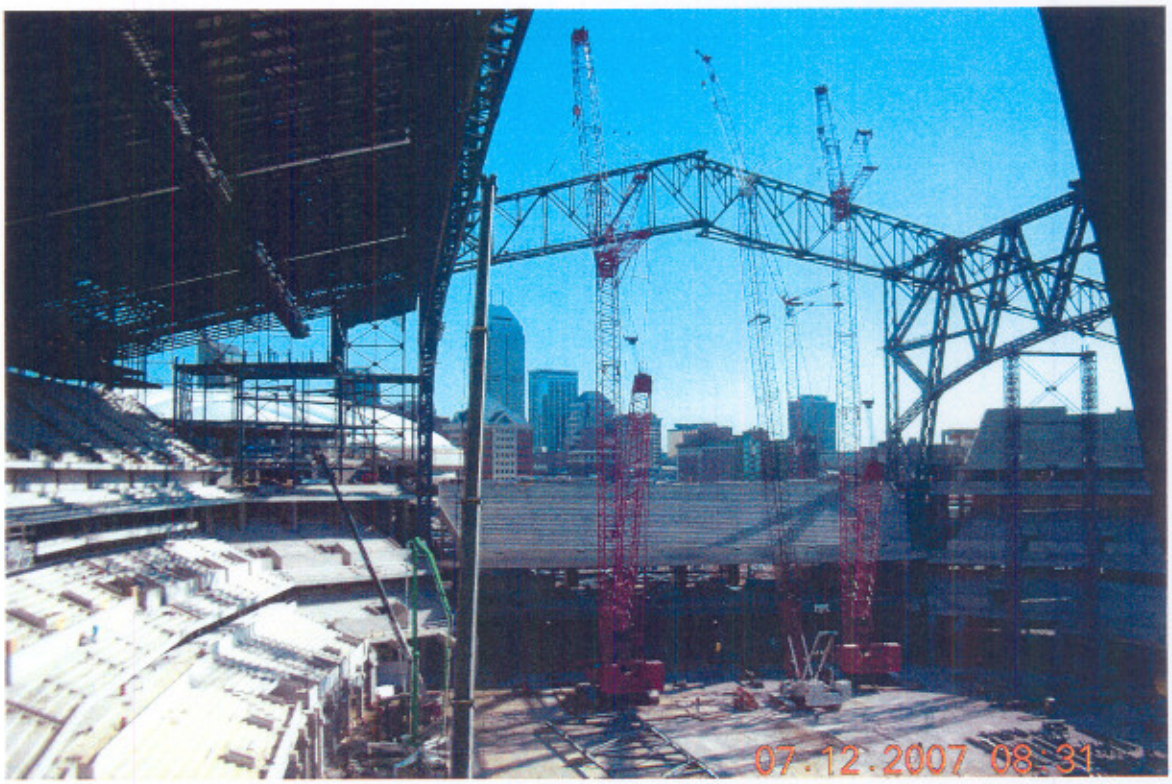

North Center Transverse Truss Erection – July 12, 2007