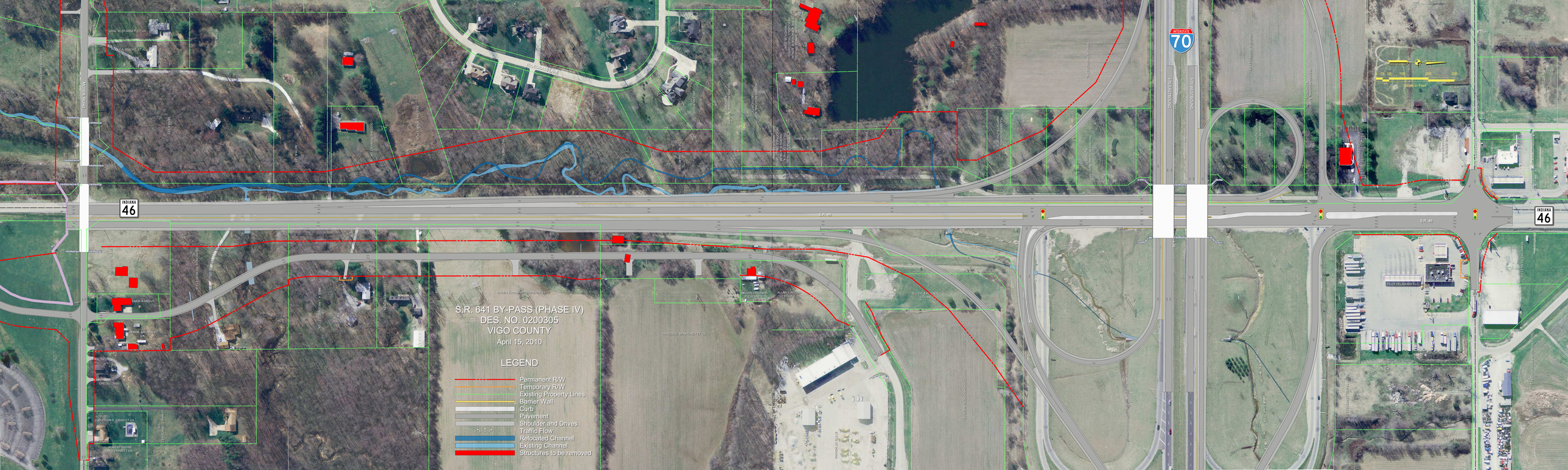
S.R. 641 BY-PASS (PHASE IV)
DES. NO. 0200305
VIGO COUNTY
April 15, 2010
LEGEND
Permanent R/W
Temporary R/W
Existing Property Lines
Barrier Wall
Curb
Pavement
Shoulder and Drives
Traffic Flow
Relocated Channel
Existing Channel
Structures to be removed
INDIANA 46
INTERSTATE 70
S.R. 46