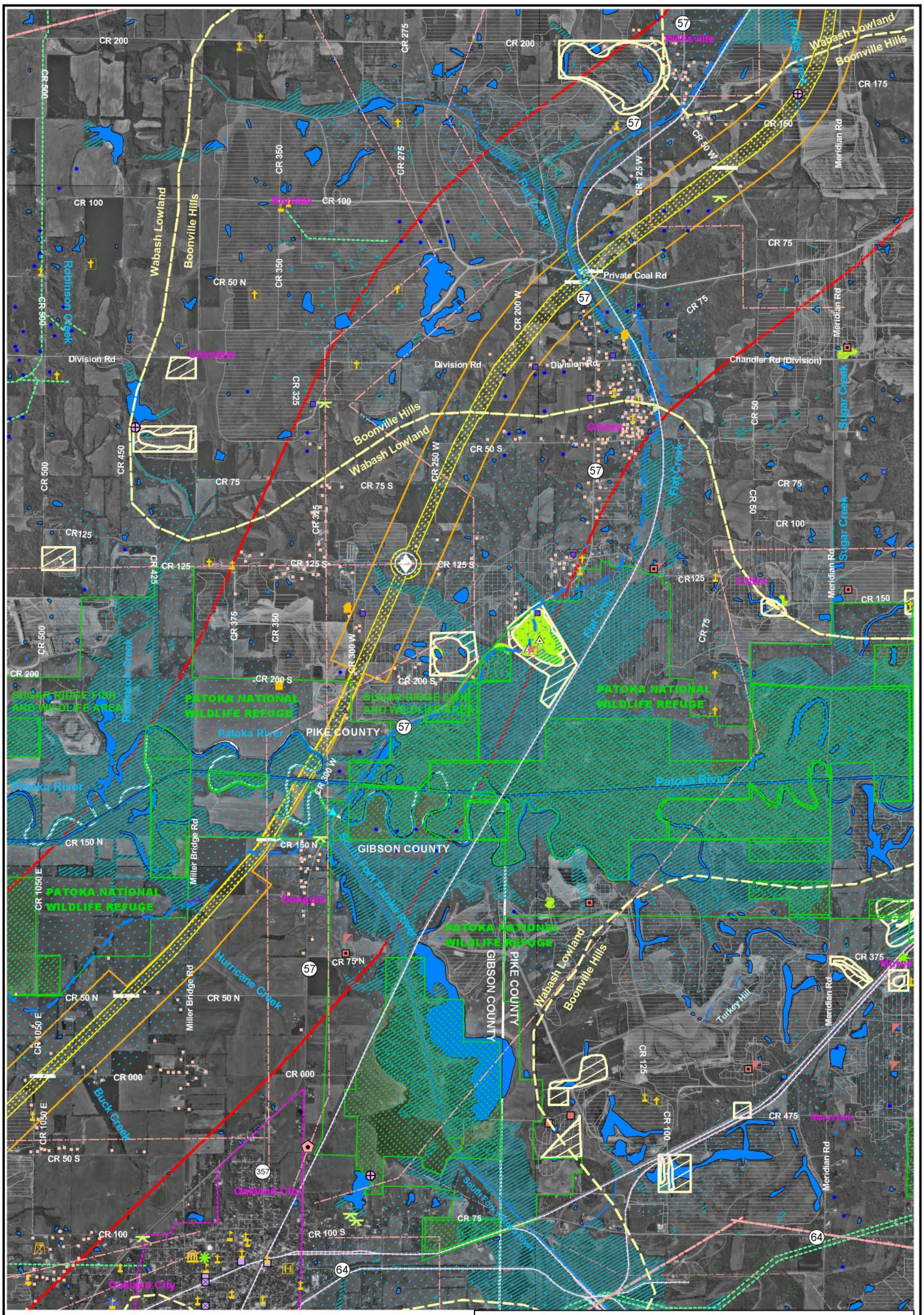

I-69 EVANSVILLE TO INDIANAPOLIS STUDY
Tier 1 Environmental Impact Statement

Preferred Alternative 3c Page 3 of 20

Bernardin, Lochmueller & Associates, Inc.
UTM 16, NAD83, meters
DATE: 2003 v.1118

Note: GIS data used to create this map are from the best known sources existing at this time. However, experience shows that many national datasets such as cemeteries, churches, airports, schools, karst, etc. are not all inclusive. Some national datasets are created on a much smaller scale than that mapped here and as a result have positional inaccuracies. Use of this map should be limited to planning, but should not replace field review or background checks with other sources.

N

1:36000
inch = 3000 feet

0 0.2 0.4 0.6 0.8 1 Miles

0 1000 2000 3000 4000 5000 Feet

0 500 1000 1500 Meters

Comments:

COVERAGE: Oakland City (Gibson County) to Willisville (Pike County)
CITIES/TOWNS: Oakland City, Dangola (Gibson County), Glezen, Willisville (Pike County)
STREAM CROSSINGS: Buck Creek, Hurricane Creek, South Fork of the Patoka River, Patoka River, Flat Creek (main and 1 tributary), Prides Creek
INTEREST: Farmland with scattered homes, Patoka River wetland woods, river and creek floodplains, Patoka National Wildlife Refuge and Pike State Forest, closed and recent surface coal mines, closed underground coal mine (N of Patoka River), Wabash and Erie Canal (Patoka River (historic culvert and aqueduct) and Flat Creek, powerlines, RR crossing (Flat Creek), oil well fields (north), church (south) recreation area (north)
POTENTIAL INTERCHANGES: CR 125 S (Pike)
POTENTIAL GRADE SEPARATION: CR 000, CR 50 N, CR 150 N, SR 57, RR Crossing, CR 50 W
OTHER: Patoka River South Fork is impaired for an impaired biotic community and the Patoka River is impaired for PCBs and Mercury. Federal species (eagle, bat) may be present. Several state threatened and rare plants along the Patoka River Bottom.
PHYSIOGRAPHIC REGION: Wabash Lowland (south), Boonville Hills (north)