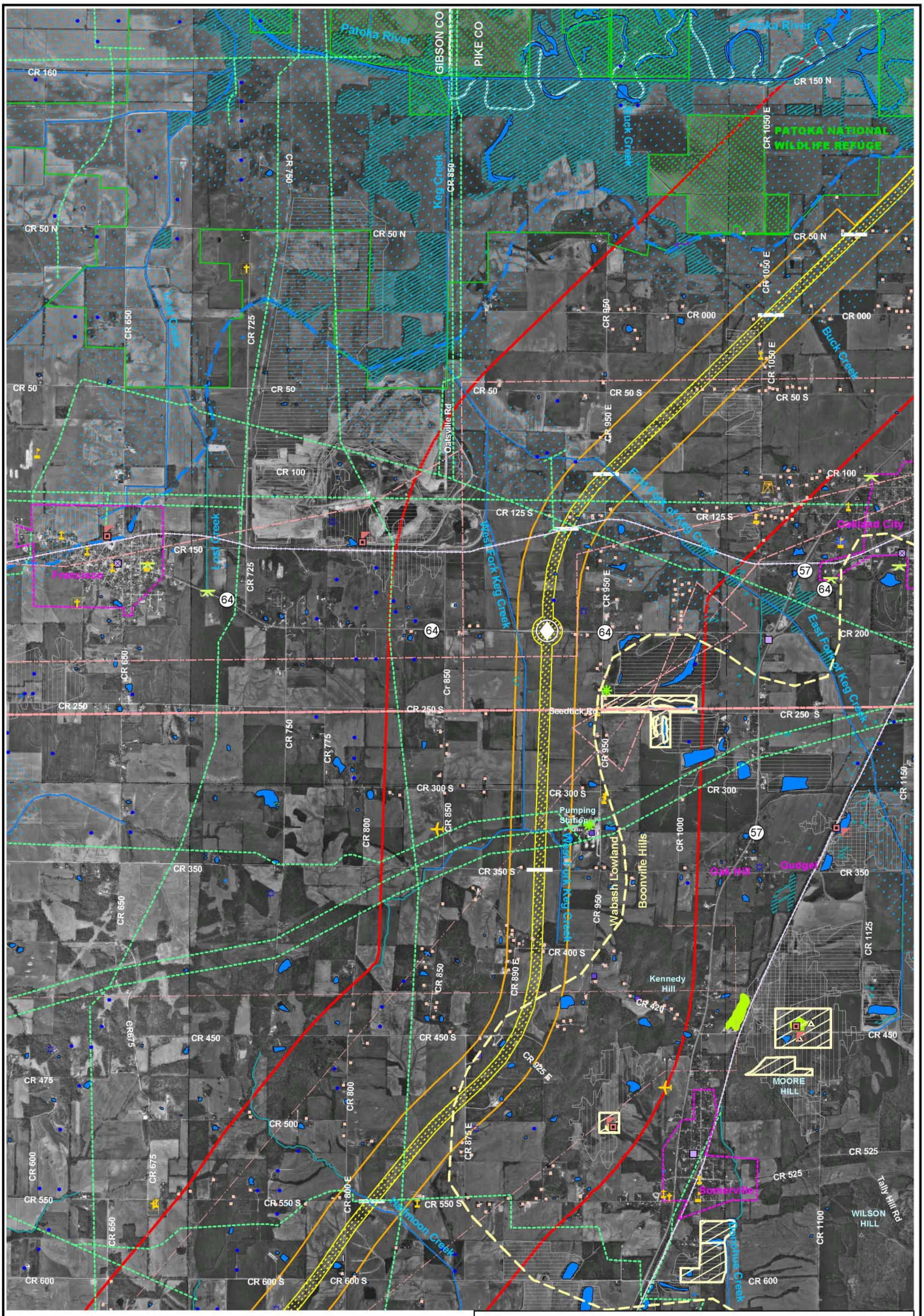

I-69 EVANSVILLE TO INDIANAPOLIS STUDY
Tier 1 Environmental Impact Statement

Preferred Alternative 3c Page 2 of 20

Bernardin, Lochmueller & Associates, Inc.
UTM 16, NAD83, meters
DATE: 2003 v.1118

Note: GIS data used to create this map are from the best known sources existing at this time. However, experience shows that many national datasets such as cemeteries, churches, airports, schools, karst, etc. are not all inclusive. Some national datasets are created on a much smaller scale than that mapped here and as a result have positional inaccuracies. Use of this map should be limited to planning, but should not replace field review or background checks with other sources.

N

1:36000
inch = 3000 feet

0 0.2 0.4 0.6 0.8 1 Miles

0 1000 2000 3000 4000 5000 Feet

0 500 1000 1500 Meters

Comments:

COVERAGE: CR 600 S, south of Somerville to the Patoka River (Gibson/Pike County Line) in Gibson County.
CITIES/TOWNS: Somerville, Oak Hill, Gudgel, Oakland City
STREAM CROSSINGS: Halfmoon Creek, West Fork of Keg Creek, East Fork of Keg Creek, Buck Creek
INTEREST: Farmland with scattered homes, Keg Creek and Patoka River floodplains, Patoka River wetlands, Patoka National Wildlife Refuge (N, NW of corridor, continued on sheet 3), closed surface mine, pipelines powerlines (1 high voltage, 345,000), RR crossing, oil wells (west)
POTENTIAL INTERCHANGES: SR 64
POTENTIAL GRADE SEPARATION: CR 550 S, CR 350 S, RR Crossing, CR 950 E, CR 000, CR 50 N
OTHER: Federal species (bat) may be present.
PHYSIOGRAPHIC REGION: Wabash Lowland (most), Boonville Hills (SE corner)