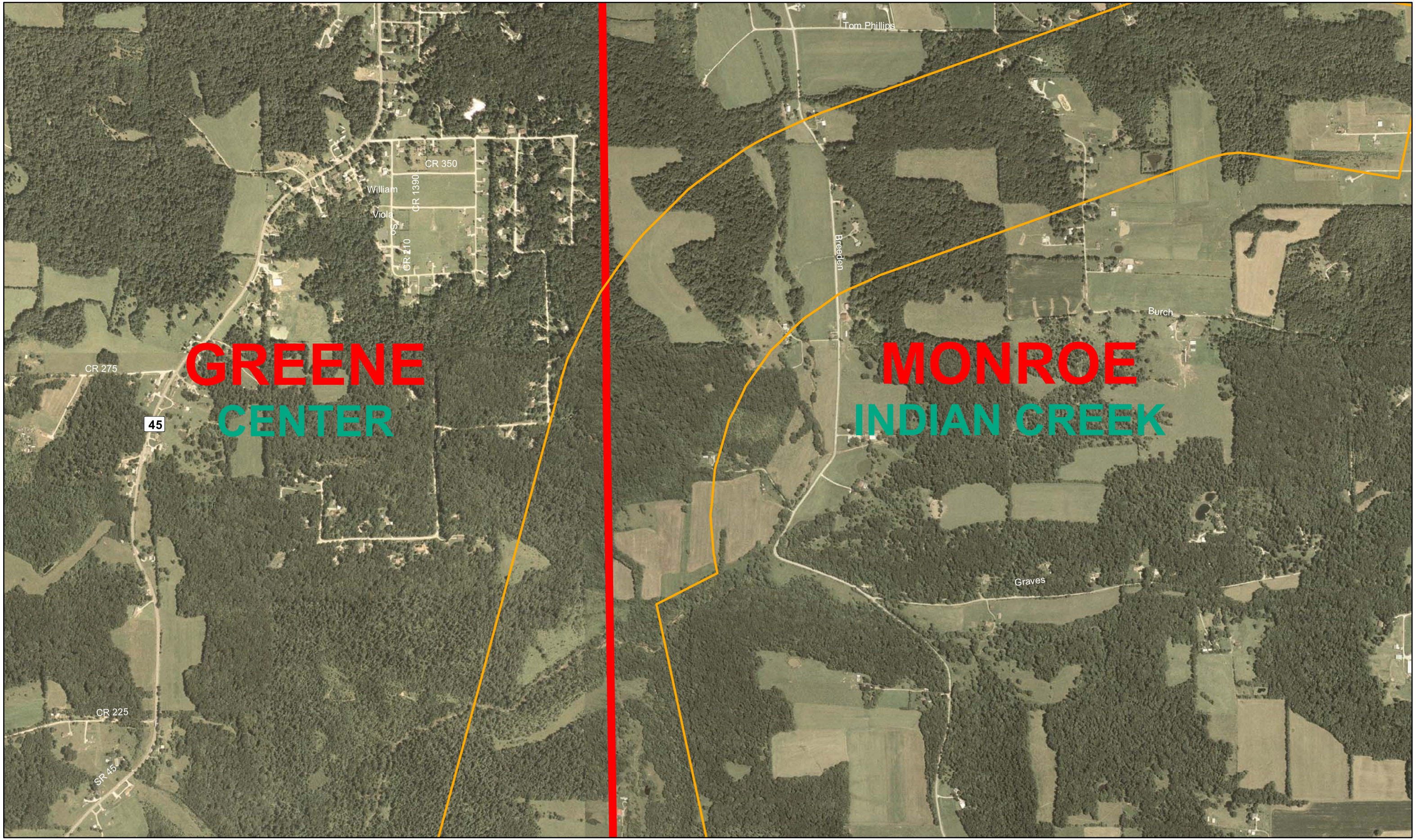

I-69 Tier 2 - Section 4

0 1,000 2,000 4,000 6,000 8,000 Feet