Draft Statewide Transportation Improvement Program
FY2016-2019

INTRODUCTION

The Statewide Transportation Improvement Program (STIP) is a four – year planning document that lists all projects expected to be funded in years 2016, 2017, 2018, and 2019, with Federal funds and those State Funded projects that have been deemed Regionally Significant. Regionally Significant Projects are defined as those projects that are on a facility which serves regional transportation needs and would normally be included in the modeling of the metropolitan area's transportation network. At a minimum, this includes all principal arterial highways and all fixed guide way transit facilities that offer a significant alternative to regional highway travel. The STIP includes investments in various modes, such as transit, highways, and bicycle facilities. The STIP is the means of implementing the goals and objectives identified in State and Metropolitan Long-Range Transportation Plans. Only those projects for which construction and operating funds can reasonably be expected to be available are included. Without TIP/STIP inclusion, a project is not eligible for federal funding.

The Indiana Department of Transportation (INDOT), Office of LPA and Grant Administration, develops this document in **cooperation** with the Metropolitan Planning Organizations (MPOs) and in **consultation** with the Rural Planning Organizations (RPOs) and Non-Metropolitan local officials. The MPOs are responsible for developing their Transportation Improvement Programs (TIP). The TIP documents are required to cover a period not less than four years and include State and Local projects. INDOT reviews and approves the TIPs for incorporation into the STIP via reference. This **comprehensive** process completes the "Three C" components of transportation planning.

DRAFT

PUBLIC INVOLVEMENT PROCESS

The public is involved in the planning process for transportation projects funded with FHWA and FTA dollars. Annually, INDOT meets with citizens across the state to discuss transportation issues, programmed projects and to provide time for public involvement in the development of their transportation programs. INDOT developed an on-line process to offer the public another avenue in which to provide the agency with feedback. The draft STIP was published on our internet site along with an on line form for submitting remarks. The link for this website was: http://www.in.gov/indot/.

The district public meetings are listed below:

Crawfordsville District Meeting held at the Ivy Tech Crawfordsville Campus, 2325 Phil Ward Blvd, Crawfordsville, Indiana Thursday, April 16, 2015 4:00 pm to 7:00 pm	**Fort Wayne District** Meeting held at the Fort Wayne Sub-District, 5333 Hatfield Road Fort Wayne, Indiana Tuesday, March 24, 2015 4:00 – 7:00 pm
Greenfield District Meeting held at INDOT's Traffic Management Center, 8620 East 21st Street, Greenfield, Indiana Tuesday, April 14, 2015 4:00 pm – 7:00 pm	**LaPorte District** Meeting held at the District Office Building 315 East Boyd Boulevard LaPorte, Indiana Thursday, April 9, 2015 4:00 pm – 7:00 pm (Central time)
Seymour District Meeting held at the District Office Building 185 Agrico Lane Seymour, Indiana Tuesday, April 7, 2015 4:00 – 7:00 pm	**Vincennes District** Held at the Sub District Office Building 3650 South US 41 Vincennes, Indiana Tuesday, March 31, 2015 4:00 pm – 7:00 pm

A press release was distributed to statewide broadcast media. Releases were also sent to local elected officials as well as various cities and towns and those on the Office of Public Involvement listserv and also on the meetings notices located on the INDOT Web Site at: http://www.in.gov/indot/2366.htm. This press release provided date, time and location of the meeting statewide as well as an INDOT contact. Meeting information was also available via the social media such as Facebook, Twitter, YouTube, RSS Feeds and Mobile.

The Draft 2016-2019 STIP is available for public comment and review from *March 24, 2015 through April 30, 2015* on the INDOT Web Page as well as the six public meetings. A public comment form was made available for submitting questions and comments to INDOT. This comment form was also available at all of the district public meetings. Please see Public Comment and Response chart in Appendix B, for comments and INDOT's response and actions.

The district staff meets with local officials on a continuous basis to gain input into their needs and answer questions regarding INDOT projects. The district staff brought this valuable information to the meetings with the central office staff.

DRAFT

Asset Management – Capital Program Management

The concept and the application of Asset Management is a process that is intended to provide a solid foundation to optimize the performance of transportation facilities, to ensure that rational and investment decisions are made to sustain and modernize infrastructure. Capital project programming is one aspect INDOT has recently taken, to develop and implement a new Asset Management/Capital Program Management process for needs identification, ranking, selection and capital program portfolio development.

The five core principles of Asset Management are:

- Policy driven
- Decisions based on quality information
- Performance-based
- Analysis of options and tradeoffs
- Monitoring provides clear accountability and feedback

The new INDOT Asset Management/Capital Program Management process is intended to deliver a program with maximum value for its customers/citizens. To that end, INDOT has established four Capital Program Management Groups (also called Asset Management Teams or committees) that correspond to the core functional programs. These groups are made up of members representing INDOT central office and all six districts. The four Asset Management Teams are:

1. Traffic Mobility
2. Roadway
3. Bridge
4. Traffic Safety

Each of the Asset Management Teams have been charged with defining a clear and appropriate methodology for gauging the merit and/or priority of individual candidate projects, forming the basis for development of a program portfolio of investment recommendations, to support INDOT's overarching Asset Management and capital program process. The purpose of which is to aid and support INDOT's capacity to make rational, well informed decisions regarding the transportation system's future investments. Each Asset Management Team has been given latitude to develop its own set of business rules and related project scoring factors to be used for project ranking. The scoring factors are intended to capture those attributes that are specific to each teams' asset. The project scores for each Asset Management Team are forwarded to the Program Management Group (PMG) for review. The PMG will perform statistical analysis intended to align all of the Asset Management Teams' project scores into one common scale. Once asset performance goals are determined, each Asset Manager in Engineering and Asset Management Business Unit will provide a recommendation of an expenditure target per fiscal year based on the asset short and long-term performance. Targets will be fiscally constrained and once established, PMG will make their recommendations as to which projects provide the highest value within the portfolio of projects. The PMG in turn reviews those recommendations and then ultimately, makes the project recommendations to the INDOT Executive Office and Funds Team.

1. **Traffic Mobility** - The traffic mobility team will make recommendations on current and future project prioritization, report on asset financials, and serve as the change management filter for projects in development, and provide overall program fiscal management, with respect to travel congestion, accessibility and connectivity needs. Expectations for the team include viewing projects through a statewide lens, establishing methods for scoring of projects, and making recommendations on the best program of projects subject to funding constraints. The traffic mobility team addresses projects in nine unique work categories including but not limited to added travel lanes and new road construction and shares three categories (intersection improvement, district intersection improvement and interchange modification) with the Traffic Safety Asset Management Team.

2. **Roadway/Pavement** –The roadway/pavement capital program management team assesses merit of candidate projects functioning to preserve or modernize road geometrics and pavement. The committee adheres to sustainability as a strategy to ensure the acceptable performance of roads at the least cost while taking into account the functionality of the roadway. The scope is the entire roadway and roadsides not pavement alone. The team is responsible for establishing rules by which potential projects are "scored". There are three possible categories of treatment: pavement preservation, pavement resurfacing and roadway/pavement modernization.

3. **Bridge** – The bridge program group makes judgment on funding priorities to maintain and enhance/modernize existing bridges and small structures. The team is charged with creating policies and methods for practical application to candidate bridge and small structures to establish merit/priority. The scale of treatments the group assesses range from pipe lining to deck overlay to outright bridge replacement.

4. **Traffic Safety** - The purpose of the traffic safety program management team is to assess, prioritize and make recommendations for funding of infrastructure and non-infrastructure projects to improve safety performance on INDOT roads. Projects are prioritized using a scoring system favoring the most cost effective investments generating the greatest benefit in terms of severe injury and fatal crashes. The traffic safety committee established business rules for scoring potential projects. Project work types addressed in this functional area vary from installation of new or upgraded traffic control devices to reconstruction of intersections and road segments.

DRAFT

Annual Program Development Process

The Annual Program Development Process (APDP) is a comprehensive set of procedures for program development on the INDOT transportation system. The APDP process provides the mechanism for new projects to be considered for inclusion in the INDOT 5-Year Construction Plan and the STIP document. The project development process is as follows:

I. Call for New State Projects and Program Revision

The purpose of the call is to start the process by which proposals for new state projects, regardless of source, can be presented, reviewed, prioritized and, if approved, programmed. The call provides an opportunity for agencies outside of INDOT to comment on the existing program. Proposals for new projects can be submitted only in response to a call for new projects.

A. **Receive Budget Estimates** – The Program Management Group (PMG) will ask the Capital Program Funds Management (CPFM) Team to provide budget estimates of projected federal and state revenue for the next five years. This will be a statewide budget by individual fiscal year.

B. **Issue Call for New Projects** – The PMG will issue a formal "call for new projects". For areas outside of INDOT, such as MPOs and RPOS, a Project Proposal Form by which they can propose new projects, will be submitted to an INDOT District Office. For Rural Areas (Non MPO or Non RPO), they will be instructed to contact their INDOT district offices and MPO/RPO (if appropriate) to provide their suggestions concerning state highways. The district office will provide Project Proposal Forms if requested.

C. **Proposals for New Projects** –The INDOT District Offices will lead this process. All recipients of the call for new projects will have the opportunity to comment on INDOT's existing program of projects and provide new projects for submittal to the district office. The proposal must include sufficient descriptive information such as type of work, termini, length, design concept, scope, cost, location and justification for the project

D. **Final Recommendation Submitted** – Based on the results of the consultation meetings, each district will submit its prioritized list of proposed projects to the Asset Management Team. Minutes will also be submitted by each district office and Technical Planning Liaison to the Asset Management Team along with a short report describing how the projects were set

II. Statewide Review and Program Update

A. **Asset Management Team Reviews** – Asset Management Teams will review project proposals and changes. Asset Management Teams are organized based on the type of project, and includes both Central Office and District Representation. The Asset Management Team will validate a projects justification. Each Asset Management Team will produce a prioritized list of statewide for the type of project under its review. This prioritized list of projects with clear justification and planning support will be forwarded to the statewide priority analysis stage.

DRAFT

B. **Statewide Priority Analysis** – The PMG will prioritize all proposed projects statewide based on the recommendations from the Asset Management Teams. This statewide prioritization will be conducted in accordance within applicable INDOT procedures and techniques. These will be appropriate to the project type. This process will be based on need, project categories and agency priorities rather than past funding patterns. The budget will support current and projected improvement needs, instead of projects being programmed solely to fit a budget based on historical funding patterns.

C. **Draft Program Update Report** – A draft Program Update Report will summarize new projects proposal and show how the new state projects will appear in INDOT's schedule of programmed projects. The report will illustrate the effects of the new projects on the program and the budget, and set accepted levels of over programming. The report will also include a list of projects to be deleted from the schedule or placed on hold, etc.

D. **Executive Review and Approval of Report** – The PMG will submit the Draft Program Update Report to the Deputy Commissioners of Engineering and Asset Management; Capital Program Management; and Operations Business Units for review and approval by members of the executive office as determined by the Deputy Commissioner of Engineering and Asset Management in consultation with the Commissioner. The Deputy Commissioner will transmit any executive office comments and official notice of approval to the divisions as expeditiously as practicable, including any specific direction or amendments required. The PMG will facilitate revisions of the draft Program Update Report in accordance with the executive office action.

E. **External Consultation** – The PMG will provide the revised draft Program Update Report to the districts and MPOs and request comments if any. All concerns must be documented in writing.

F. **Final Program Update Report** – The PMG will address the district and MPO comments and produce a Final Program Update Report. The PMG will determine if comments are sufficiently substantive to require further approval by the Deputy Commission before the report becomes final.

Program Update and Budget Confirmation – The CPFM will authorize new projects in SPMS and change the existing program to reflect the Final Program Update Report. At the same time the PMG will provide the Asset Management Teams with updated budget estimates of projected federal and state funding for the next five years by fiscal year. These budget projects are the projections by which fiscal constraint limits are established for all state projects in the next Indiana STIP!

DRAFT

REQUIREMENTS FOR STIP AMENDMENTS AND ADMINISTRATIVE MODIFICATIONS

Periodically, changes are necessary to a project's scope, cost, or year of phase implementation. What these changes are will define if an ***Amendment*** or an ***Administrative Modification*** is necessary. Following is a brief guideline to determine the correct course of action.

For an Amendment to the current STIP, the following must occur:

- A new project is added such that it is not in the current STIP
- A new phase is added such as PE, RW or CN to the current STIP
- Project costs have increased significantly
- Change in scope for a project in the current STIP
- Change in scope of a Regionally Significant Project*
- Regionally Significant Projects* regardless of funding source

(Amendments require FHWA or FTA approval)

For an Administrative Modification to the current STIP, the following must occur:

- A DES number change
- Change of years for a project in the current STIP
- Change in years of a Regionally Significant Project* within a current STIP

(Modifications do not require FHWA or FTA approval)

***Regionally Significant Projects**

Regionally significant projects means a transportation project (other than an exempt project) that is on a facility which serves regional transportation needs (such as access to and from the area outside the region, major activity centers in the region, major planned developments such as new retail malls, sports complexes, etc., or transportation terminals as well as most terminals themselves) and would normally be included in the modeling of a metropolitan area's transportation network, including at a minimum all principal arterial highways and all fixed guide- way transit facilities that off an alternative to regional highway travel.

All roads functionally classified as Minor Arterial or above should be considered as regionally significant. This includes all freeways, expressways, interchange ramps, principal arterials and minor arterials.

Transportation projects, whether single or multi-jurisdictional, that modify these facilities can be regionally significant. Individually, projects can be considered as regionally significant when they are above certain thresholds. Collectively, when a series of smaller projects on a regionally significant facility are completed, the overall improvements can be regionally significant.

**Regionally Significant Projects as stated 23 CFR 450.104 - Definitions*

DRAFT

AMENDMENT PROCEDURES

As has been mentioned previously, the STIP is dynamic. During the time period between approval of one STIP and the next, procedures are in place to assure the fiscally constrained STIP is reflected in funding obligations and that changes and amendments are properly coordinated within INDOT, and if needed, with MPOs.

A schedule for amending projects has been established. The due date to submit the amendment to the Office of LPA and Grants Administration Division, is approximately four weeks prior to the federal FMIS (Fiscal Management Information System) authorization due date.

When a project is located within an area that, according to the federal Environmental Protection Agency, is designated as a non-attainment or maintenance area for air quality reasons, projects must first be reviewed for adequate planning support and approval prior to their being included in an MPO TIP. Once this MPO TIP amendment approval has been granted, and the FHWA-FTA confirmation has been issued, the projects will be proceed to the STIP amendment process.

The STIP amendment process is as follows:

For projects located in Non-Metropolitan Planning areas:

- For District/Transit managed projects, the Project Manager will complete the STIP amendment spreadsheet and forward to the appropriate District Program Manager. The District Program Manager will then submit the amendment spreadsheet to the LPA and Grants Administration Division for processing.

- Major Moves Projects will be submitted by the Project Manager to Office of LPA and Grants Administration for processing with a copy to the appropriate District Program Manager

- The project or phase will be included in the next available STIP amendment.

- When FHWA approval has been received an email will be sent to all on the STIP Amendment Distribution list, with the approval letter.

- Scheduling Project Management System (SPMS) Log Notes will be updated by the Office of LPA and Grants Administration with the latest amendment information.

- The approved amendment will be posted on the INDOT web site.

For projects located in a nonattainment or maintenance air quality area, and <u>not</u> in a current MPO TIP:

- For District, Transit or Local projects, the Project Manager will complete the amendment excel spreadsheet and forward to LPA and Grants Administration Central Office for processing to MPO for amendment into the TIP, with a copy to district Program Manager.

- For State or Major Moves projects the Project Manager will complete the amendment excel spreadsheet and forward to LPA and Grants Administration Central Office for processing to MPO with copy to District Program Manager.

- When the MPO has amended into their TIP, project will then be amended into the next available STIP amendment (the TIP amendment will occur based on the individual MPO's process). The MPO will complete the amendment documentation to LPA and Grants Administration Central office for processing. The TIP documentation may also include conformity determination documentation if necessary.

- LPA and Grants Administration Central Office will send TIP amendment information to LPA and Grants Administration for processing.

- When FHWA approval has been received an email will be sent to all on the STIP Amendment Distribution list, with the approval letter.

- SPMS Log Notes will be updated by the Office of LPA and Grants Administration with the latest amendment information.

- The approved amendment will be posted on the INDOT web site.

For projects amended into an MPO designated as a nonattainment or maintenance area for air quality Non-Air Quality Sensitive Area:

- The MPO will complete the amendment excel spreadsheet and provide a PDF of the project listing in the current MPO TIP and forward to the LPA and Grants Administration Central office for STIP amendment processing with a copy to the District Program Manager

- LPA and Grants Administration Central Office will send TIP amendment information to LPA and Grants Administration Division for processing.

- When FHWA approval has been received an email will be sent to all on the STIP Amendment Distribution list, with the approval letter.

- SPMS Log Notes will be updated by the Office of LPA and Grants Administration with the latest amendment information.

- The approved amendment will be posted on the INDOT web site.

The STIP amendments will be listed on its own summary page on the INDOT web page until the next full STIP document is prepared.

DRAFT

METROPOLITAN AREA TRANSPORTATION IMPROVEMENT PROGRAMS (TIP's)

The following TIP's are incorporated into Indiana's Statewide Transportation Improvement Program by reference. When TIP's are revised and approved, they will be specifically incorporated into this document by amendments to their respective regions. MPOs should submit their TIPs to INDOT not later than July 1 of each year to allow for timely review and inclusion in INDOT's public meetings on the STIP and submission to the Federal Highway Administration.

Anderson Metropolitan Area
MPO: Madison County Council of Governments
16 East Ninth Street
Anderson, Indiana 46016
(765) 641-9482

Bloomington Urban Area
MPO: Bloomington Area Transportation Study
401 North Morton, Suite 160
Bloomington, Indiana 47402
(812) 349-3423

Columbus Metropolitan Area
MPO: Columbus Area Metropolitan Planning Area
123 Washington Street
Columbus, IN 47201
(812)376-2505

Evansville Metropolitan Area
MPO: Evansville Urban Transportation Study
1 Northwest Martin Luther King, Blvd. Room 316
Civic Center Complex
Evansville, Indiana 47708
(812) 436-7833

Fort Wayne Metropolitan Area
MPO: Northeastern Indiana Regional Coordinating Council
City-County Building, Room 630
Fort Wayne, Indiana 46802
(219) 449-7309

Lafayette-West Lafayette Metropolitan Area
MPO: Tippecanoe County Area Plan Commission
20 North Third Street
Lafayette, Indiana 47901
(765) 423-9242

Louisville Metropolitan Area
MPO: Kentuckiana Regional Planning and Development Agency (KIPDA)
11520 Commonwealth Drive
Louisville, Kentucky 40299
(502) 266-6084

Muncie Metropolitan Area
MPO: Delaware-Muncie Metropolitan Planning Commission
Delaware County Building, Room 206
100 West Main Street
Muncie, Indiana 47305-2827
(765) 747-7740

Cincinnati Metropolitan Area
MPO: Ohio-Kentucky-Indiana Regional Council of Governments
720 East Pete Rose Way, Suite 420
Cincinnati, OH 45202
(513)621-6300

Northwest Indiana Metropolitan Area
MPO: Northwestern Indiana Regional Planning Commission (NIRPC)
6100 Southport Road
Portage, Indiana 46368
(219) 763-6060

DRAFT

Indianapolis Metropolitan Area

MPO: City of Indianapolis
Department of Metropolitan Development
Division of Planning
200 East Washington Street, Suite 1922
Indianapolis, Indiana 46204
(317) 327-5151

South Bend/ Mishawaka / Elkhart / Goshen Metropolitan Area

MPO: Michiana Area Council of Governments (MACOG)
227 West Jefferson Boulevard
South Bend, Indiana 46601
(219) 287-1829

Kokomo Metropolitan Area

MPO: Kokomo and Howard County Governmental Coordinating Council
120 East Mulberry, Suite 116
Kokomo, Indiana 46901
(765) 456-2336

Terre Haute Metropolitan Area

MPO: West Central Economic Development District, Inc.
1718 Wabash Avenue
Terre Haute, Indiana 47808
(812) 238-1561

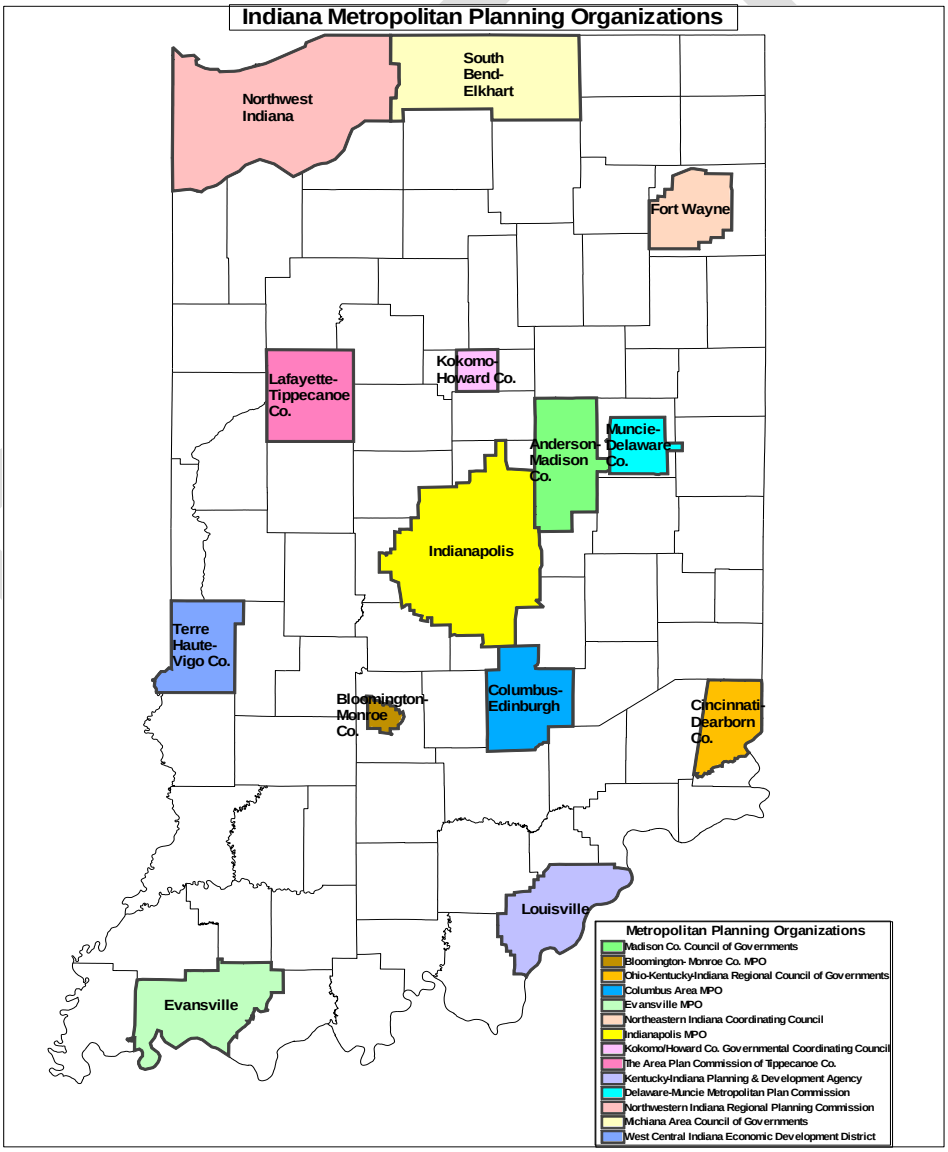

AIR QUALITY

The TIP/STIP is assessed for its impact on air quality. Based on this assessment, certain of these areas can be designated as nonattainment areas for ozone or particulate matter. The Environmental Protection Agency (EPA) published the final 2008 ozone "State Implementation Plan (SIP) Requirements" rule. In this rule, EPA is revoking the requirements for the 1997 8-hour ozone National Ambient Air Quality Standards (NAAQS); including transportation conformity requirements for the 1997 ozone NAAQS. The final rule is effective April 6th, 2015. See the link below to the rule: http://www.gpo.gov/fdsys/pkg/FR-2015-03-06/pdf/2015-04012.pdf.

1. EPA Letter Designating nonattainment counties for particulate matter (SOURCE: IDEM) http://www.in.gov/idem/airquality/files/nonattainment_pm_annual_20141218_epa_designations.pdf.
2. EPA designated areas of air quality nonattainment for ozone (SOURCE: IDEM) http://www.in.gov/idem/airquality/files/nonattainment_areas_map.pdf.

Using methods and procedures that have been approved by the EPA, the program has been reviewed to determine if the plans and programs contained in the TIP/STIP, as proposed, will serve to reduce emissions of volatile organic compounds, oxides of nitrogen, carbon monoxide and fine particulate matters.

DRAFT

2010 Indiana Ozone Attainment Areas with a Maintenance Plan

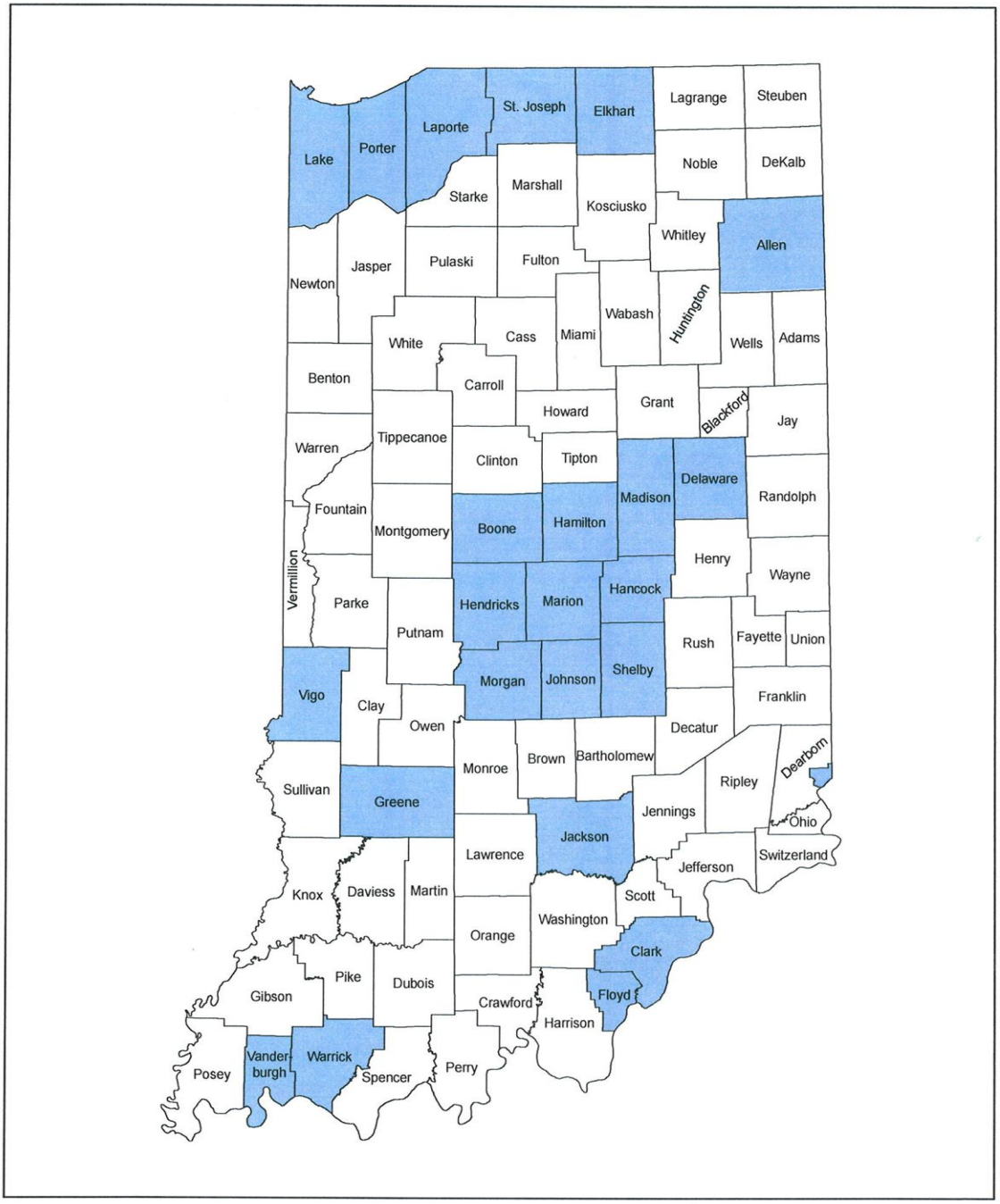

This map is intended to serve as an aid in graphic representation only. This information is not warranted for accuracy or other purposes.
Mapped By: S. Raymond, Office of Air Quality
Date: 04/27/2010
Non Orthophotography
Data - Obtained from the State of Indiana Geographical Information Office Library
Map Projection: UTM Zone 16 N **Map Datum:** NAD83

Legend
- Attainment
- Attainment with a Maintenance Plan

0 12.5 25 50 Mi
0 12.5 25 50 Km

N W E S

Current Nonattainment Areas as of 9/28/2012

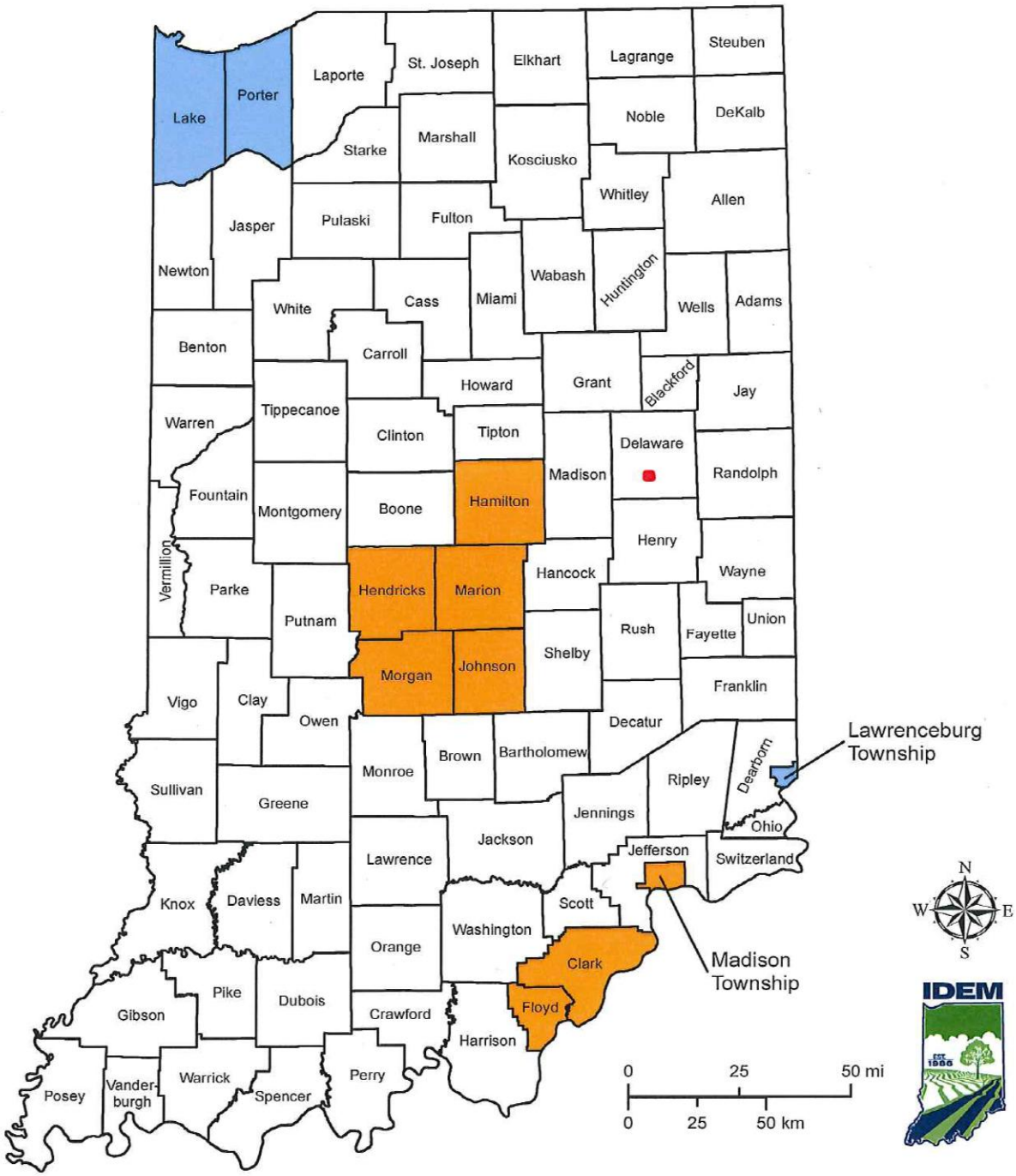

Legend

Mapped By: B. Callahan, OAQ **Date:** 09/28/2012
Source: Office of Air Quality

This map is intended to serve as an aid in graphic representation only.
This information is not warranted for accuracy or other purposes.

Map Projection: UTM Zone 16 N **Map Datum:** NAD83

- **Nonattainment for the 2008 Lead Standard**
- **Nonattainment for the 2008 8-Hour Ozone Standard**
- **Nonattainment for the 1997 Annual Fine Particle Standard**

Environmental Justice

The concept of environmental justice refers, in the broadest sense, to the goal of identifying and avoiding disproportionate adverse impacts on minority and low income individuals and communities. Environmental justice is not only related to community impact assessment, but the transportation planning process as well. Environmental justice extends community impact assessment by examining communities based on characteristics such as race, ethnicity, income.
On May 2, 2012, The U. S. Department of Transportation issued an update to Departmental Order 5610.2(a) (Actions to Address Environmental Justice in Minority Populations and Low-Income Populations). This Order updated the Department's original Environmental Justice Order, which was published April 15, 1997. The Order continues to be a key component of the U.S. DOT's strategy to promote the principles of environmental justice in all Departmental programs, policies, and activities. In June of 2012, The U. S. Federal Highway Administration (FHWA) followed up with its release of FHWA Order 6640.23A, "FHWA Actions to Address Environmental Justice in Minority Populations and Low-Income Populations,"

Since the passage of NEPA, the FHWA has built a framework of policies and procedures to help meet its social, economic and environmental responsibilities while accomplishing its transportation mission. Environmental Justice (EJ) is a component of FHWA's overall commitment to the protection and enhancement of our human and natural environment.
INDOT's Environmental Justice objectives include the following:

- Improve the environment and public health and safety in transportation of people and goods, and the development of transportation systems and services.
- Harmonize transportation policies and investments with environmental concerns, reflecting an appropriate consideration of economic and social interests.
- Consider the interest, issues and contributions of affected communities, disclose appropriate information, and give communities an opportunity to be involved in the decision-making.
- INDOT has made special efforts to evaluate and improve the planning and program process in order to ensure compliance with environmental justice regulations. These efforts have led to the development of an updated Public Involvement Procedures Manual containing special outreach methods to increase minority and low-income population group participation. The second effort was the market research study. One aspect of the study was intended to assist in the identification of transportation needs and perceptions of how well transportation services were being delivered to minority and low-income groups.

INDOT addressed environmental justice issues as a component in its larger Market Research project. Four specific work program activities were undertaken:

1. Analysis of existing demographic conditions and trends building on the results of the Year 2000 Census of the Population.

2. Interviews with stakeholder, MPO, and INDOT staff.

3. Use of a stratified sample in the market research telephone survey to ensure a statistically valid sample of minority population subgroups.

4. Development of potential actions that INDOT could take based on the cumulative results of the Market Research information gathering activities such as: establishment of a department-wide environmental justice policy and looking for context sensitive solutions to transportation needs.

Based on the findings from the environmental justice component of the Market Research project, INDOT is moving forward with potential actions that will improve the agency's ability to include minority and low-income groups in the transportation planning process and decision-making over future system improvements. The INDOT Market Research Environmental Justice Perspective web site can be found at: http://www.in.gov/indot/files/market_section3.pdf.

The statewide planning process and statewide transportation improvement program are built upon a partnership based on planning and programming processes with the state's MPOs. INDOT recognizes the critical role that MPOs play in implementing the environmental justice regulations. As part of this cooperative process, INDOT and MPOs participated in the 2010 FHWA Environmental Justice Workshops held in the City of Gary on April 16th & 17th.

INDOT participates in the cooperative transportation planning process including activities to ensure environmental justice with each MPO jurisdiction. An effective statewide planning and programming process incorporates transportation planning activities under both local and state jurisdictions. Therefore, INDOT relies on the MPOs to establish and include activities that are designed to ensure compliance with environmental justice regulations as part of their transportation planning work program, long-range transportation plan development and transportation improvement program development activities.

The statewide map for INDOT Environmental Justice Analysis is based upon two data sources: the 2010 Census Public Law P 94-171 block level populations, and racial characteristics and the low income data from the 2005-2009 American Community Survey. Each area is defined by a collection of census block or block group pieces.

For the identification of minority areas, more than 51 percent of the block level 2010 population must be reported as non-white, including Hispanic and Latino, one of the 4 Environmental Justice Population Groups (Non-Hispanic Native Americans; Non-Hispanic Black and others; elderly; and disabled). For the low income area identification, more than 51 percent of the families must be below poverty threshold as determined by the Census Bureau for a census block group to be classified.

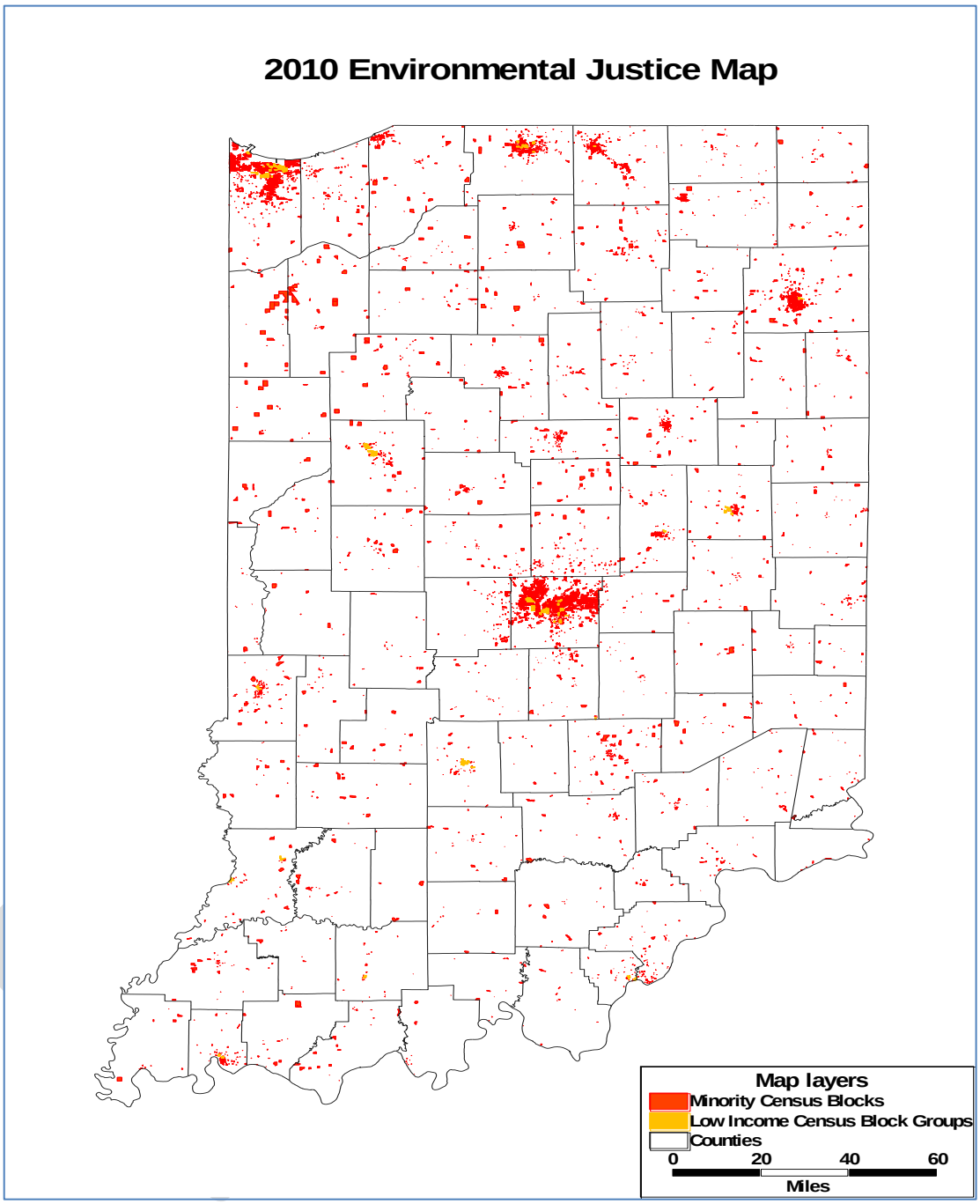
2010 Environmental Justice Map
Map layers
Minority Census Blocks
Low Income Census Block Groups
Counties
0
20
40
60
Miles

Accessibility/ADA

The Americans with Disabilities Act (ADA) gives civil rights protections to individuals with disabilities. It guarantees equal opportunity for individuals with disabilities in employment, public accommodations, transportation, and State and local government services. ADA defines disability as: "a physical or mental impairment that substantially limits a major life activity."

Title II requires state & local governments to maintain the accessible features of facilities in operable working conditions. Maintenance examples: sidewalks that are in disrepair; overgrown landscaping, street furniture, snow accumulation; broken elevator; work zone accessibility (if construction activity affects pedestrian facilities – must provide alternate route). These guidelines cover but are not limited to pedestrian access to sidewalks and streets, crosswalks, curbs ramps, pedestrian signals, and parking.

Title II also requires state and local governments to remove architectural and programmatic barriers that exclude qualified individuals with a disability. Upon request, these governments are to make reasonable modifications to their policies and programs to ensure that qualified individuals with disabilities have an equal opportunity to enjoy its programs and activities.
Individuals with disabilities may have limited agility, speed, endurance, vision, hearing, or may have unique processing information and decision-making skills. Considering these limitation, individuals with disabilities would benefit from:

- Clearly defined pathways with adequate and clear width
- Good sight lines for assessing street crossing conditions
- Firm level surfaces
- Curb ramps with limited cross slopes
- Accessible pedestrian signals
- Information both in visual non-visual formats
- Audible/vibrotactile crossing information
- Tactile indication of boundary between pedestrians and roadway
- High color contrasts in pathway designs and signage
- Uncomplicated street crossings and easy to understand symbols

ADA requires state and local governments to make accessible, any changes to a facility in the public right-of-way that affects, or could affect, access or use of the facility, including changes to structure, grade, or use of the facility to the maximum extent feasible. Examples: reconstruction, major rehabilitation, widening, functional and structural overlays, signal installation and upgrades.

INDOT is working closely with local, regional, and district entities in identifying and keeping inventory of facilities throughout the state that does not meet ADA requirements. INDOT has also training for critical staff that works with ADA compliancy. This include, but is not limited to various staff and contracted consultants responsible for transportation planning, engineering design, construction, maintenance, public hearings/involvement, and project management.

DRAFT

INDOT incorporates ADA requirements in the following activities:

- In the design and construction of all new transportation facilities and infrastructure projects
- During facility alterations such as: roadway surface projects to bring facilities identified as not meeting ADA requirements up to code
- Routine operational maintenance and construction zones

Please note: *Alterations to facilities must meet minimum design standards, unless technically infeasible to do so. INDOT is not required to take any action that would fundamentally alter the nature of its programs or services, or impose an undue financial or administrative burden*

INDOT has also formed an ADA Community Advisory Working Group, the duties of which include:

- Reviewing and providing specific input regarding INDOT's ADA Self-Evaluation and Transition Plan.
- Recommending means and methods for INDOT to increase the public involvement of persons with disabilities in transportation planning.
- Providing specific information, input and recommendations regarding community accessibility concerns as they relate to transportation projects and pedestrian facilities within INDOT's jurisdiction.
- Serving as a liaison between INDOT and the community.

For more information on ADA for transportation, please visit the INDOT ADA website at: http://www.ai.org/indot/3036.htm or visit the US Department of Transportation ADA Citizens Services website: http://www.dot.gov/citizen_services/disability/disability.html.

DRAFT

FUNDING PROGRAMS

The Statewide Transportation Improvement Program is dynamic. As projects are developed, their estimated costs, and times to completion can change. However, underlying any project is an overall strategy, or "program," for which it was selected. Programs are multi-year plans for both the preservation and improvement of our transportation facilities. The long-range planning and programming process determines the level of investment for each transportation program. Historically, projects are first selected, then developed, and then built. The time to complete each project varies and depends greatly upon its size and complexity. As projects become ready to build or implement, funding is directed to the project for completion. Some projects are simpler than others, such as ride-share programs within transit programs. But most projects follow the historical process of Plan, Design and then Construct.

Below are the various transportation funding programs found in this document, along with a description of their purpose. For additional information regarding MAP 21 and Public Private Partnerships, please visit the web site at http://www.fhwa.dot.gov/map21/ or http://www.fhwa.dot.gov/ipd/fact_sheets/p3.htm

MAP 21 FUNDING CATEGORIES

National Highway Performance Program (NHPP) Under MAP-21, the enhanced National Highway System (NHS) is composed of approximately 220,000 miles of rural and urban roads serving major population centers, international border crossings, intermodal transportation facilities, and major travel destinations. It includes the Interstate System, all principal arterials (including some not previously designated as part of the NHS) and border crossings on those routes, highways that provide motor vehicle access between the NHS and major intermodal transportation facilities, and the network of highways important to U.S. strategic defense (STRAHNET) and its connectors to major military installations.

The NHPP is authorized at an average of $21.8 billion per year to support the condition and performance of the NHS, for the construction of new facilities on the NHS, and to ensure that investments of Federal-aid funds in highway construction are directed to support progress toward the achievement of performance targets established in an Asset Management plan of a State for the NHS.

Surface Transportation Program (STP)
MAP-21 continues the STP, providing an annual average of $10 billion in flexible funding that may be used by States and localities for projects to preserve or improve conditions and performance on any Federal-aid highway, bridge projects on any public road, facilities for non- motorized transportation, transit capital projects and public bus terminals and facilities.

Most current STP eligibilities are continued, with some additions and clarifications. Activities of some programs that are no longer separately funded are incorporated, including transportation enhancements (replaced by "transportation alternatives" which encompasses many transportation

enhancement activities and some new activities), recreational trails, ferry boats, truck parking facilities, and Appalachian Development Highway System projects (including local access roads). Explicit eligibilities are added for electric vehicle charging infrastructure added to existing or included in new fringe and corridor parking facilities, and projects and strategies that support congestion pricing, including electronic toll collection and travel demand management strategies and programs.

Fifty percent of a State's STP funds are to be distributed to areas based on population (sub allocated), with the remainder to be used in any area of the State. Consultation with rural planning organizations, if any, is required. Also, a portion of its STP funds (equal to 15 percent of the State's FY 2009 Highway Bridge Program apportionment) is to be set aside for bridges not on Federal-aid highways (off-system bridges), unless the Secretary determines the State has insufficient needs to justify this amount. A special rule is provided to allow a portion of funds reserved for rural areas to be spent on rural minor collectors, unless the Secretary determines this authority is being used excessively.

Highway Safety Improvement Program (HSIP)
Safety throughout all transportation programs remains DOT's number one priority. MAP-21 continues the successful HSIP program.

The HSIP emphasizes a data-driven, strategic approach to improving highway safety on all public roads that focuses on performance. The foundation for this approach is a safety data system, which each State is required to have to identify key safety problems, establish their relative severity, and then adopt strategic and performance-based goals to maximize safety. Every State is required to develop a Strategic Highway Safety Plan (SHSP) that lays out strategies to address these key safety problems. Every State now has an SHSP in place, and MAP-21 ensures ongoing progress toward achieving safety targets by requiring regular plan updates and defining a clear linkage between behavioral (NHTSA funded) State safety programs and the SHSP. A State that fails to have an approved updated plan will not be eligible to receive additional obligation limitation during the overall redistribution of unused obligation limitation that takes place during the last part of the fiscal year. The SHSP remains a statewide coordinated plan developed in cooperation with a broad range of multidisciplinary stakeholders.

Congestion Mitigation and Air Quality Improvement Program (CMAQ)
The CMAQ program, continued in MAP-21, provides a flexible funding source to State and local governments for transportation projects and programs to help meet the requirements of the Clean Air Act. Funding is available to reduce congestion and improve air quality for areas that do not meet the National Ambient Air Quality Standards for ozone, carbon monoxide, or particulate matter (nonattainment areas) as well as former nonattainment areas that are now in compliance (maintenance areas). States with no nonattainment or maintenance areas may use their CMAQ funds for any CMAQ- or STP-eligible project.

Under MAP-21, a State with PM 2.5 (fine particulate matter) areas must use a portion of its funds to address PM 2.5 emissions in such areas; eligible projects to mitigate PM 2.5 include diesel retrofits. Highlighted CMAQ eligibilities include transit operating assistance and facilities serving electric or natural gas-fueled vehicles (except where this conflicts with prohibition on rest area commercialization).

Transportation Alternatives (TA) MAP-21 establishes a new program to provide for a variety of alternative transportation projects that were previously eligible activities under separately funded programs. This program is funded at a level equal to two percent of the total of all MAP-21 authorized Federal-aid highway and highway research funds, with the amount for each State set aside from the State's formula apportionments. Unless a State opts out, it must use a specified portion of its TA funds for recreational trails projects. Eligible activities include:

- Transportation alternatives (new definition incorporates many transportation enhancement activities and several new activities)
- Recreational trails program (program remains unchanged)
- Safe routes to schools program
- Planning, designing, or constructing roadways within the right-of way of former Interstate routes or other divided highways.

Fifty percent of TA funds are distributed to areas based on population (sub allocated), similar to the STP. States and MPOs for urbanized areas with more than 200,000 people will conduct a competitive application process for use of the sub allocated funds; eligible applicants include tribal governments, local governments, transit agencies, and school districts. Options are included to allow States flexibility in use of these funds.

Federal Lands and Tribal Transportation Programs MAP-21 continues to acknowledge the importance of access to federal and tribal lands. Recognizing the need for all public Federal and tribal transportation facilities to be treated under uniform policies similar to the policies that apply to Federal-aid highways and other public transportation facilities, MAP-21 creates a unified program for Federal lands transportation facilities, Federal lands access transportation facilities, and tribal transportation facilities.

Emergency Relief The Emergency Relief (ER) program assists Federal, State, tribal and local governments with the expense of repairing serious damage to Federal-aid, tribal, and Federal Lands highways resulting from natural disasters or catastrophic failures.

SAFETEA-LU FUNDING CATEGORIES

On August 10, 2005, the President signed into law the **Safe, Accountable, Flexible, Efficient Transportation Equity Act: A Legacy for Users** (SAFETEA-LU). With guaranteed funding for highways, highway safety, and public transportation, SAFETEA-LU represented the largest surface transportation investment in our Nation's history. The two landmark bills that brought surface transportation into the 21st century—the Intermodal Surface Transportation Efficiency Act of 1991 (ISTEA) and the Transportation Equity Act for the 21st Century (TEA-21)—shaped the highway program to meet the Nation's changing transportation needs. SAFETEA-LU built on this firm foundation, supplying the funds and refining the programmatic framework for investments needed to maintain and grow our vital transportation infrastructure.

The following funding categories may still be listed as funding sources in this STIP due to projects funded under the previous transportation bill, known as SAFETEA-LU, still being listed in the STIP.

Interstate Maintenance Program
The types of work eligible under this program include: interstate resurfacing, restoration, rehabilitation and reconstruction, reconstruction or new construction of bridges, interchanges and over crossings along existing interstate routes, including the acquisition of right of way where necessary, construction of HOV lanes and auxiliary lanes, rest areas and noise walls.

National Highway System (NHS) Program
The purpose of the NHS is to provide an interconnected system of principal arterial routes which serve major population centers, international border crossings, ports, airports, public transportation facilities, other intermodal transportation facilities, and other major travel destinations; meet national defense requirements; and serve interstate and interregional travel.
The NHS funds may be obligated, but not limited to construction, reconstruction, resurfacing, restoration, and rehabilitation of segments designated NHS routes. These funds may also be obligated for numerous other activities such as infrastructure-based intelligent transportation systems capital improvements; environmental restoration and pollution abatement activities as well as control of noxious weeds and establishment of native species.

District Maintenance Program
This program includes projects scheduled for routine and preventative maintenance for the existing roadway system under INDOT jurisdiction. Some examples that would fall under this category would be: roadside mowing, herbicide treatment and wedge and level.

Statewide Transit Administration & Improvements Program
The INDOT Office of Transit (OT) provides financial and technical assistance to transit systems throughout the state. The OT works closely with local communities on the funding of transit systems. Federal Aid is matched with state funds for operating subsidies, planning purposes and capital assistance. The state funds include the Public Mass Transportation Fund, Commuter Rail Service Fund and the Electric Rail Service Fund. The Federal Funds include the Section 5307, Section 5310, Section 5311, Section 5316 and Section 5317 Programs.

Department of Natural Resources & Institutions Program
Annually, INDOT provides $5 million in state resources to the Department of Natural Resources and other state institutions for maintenance work. The projects are selected by DNR and/or identified to the districts that prepare the projects for construction

Surface Transportation Program MPO (Group I)
Supporting the seven largest metropolitan areas that are over 200,000 in population, the Group I MPO program is the dedicated program for investments in Northwest Indiana, South Bend, Fort Wayne, Indianapolis, Evansville, Cincinnati (OH) and Louisville (KY) areas. Each of these areas has a metropolitan planning organization (MPO) which is responsible for these projects. Projects are determined by joint decision-making at the local level.

Surface Transportation Program MPO (Group II) Program

The Group II MPO program is also a dedicated program for large urban areas however, these urban areas have populations less that 200,000, and greater than 50,000. At this time, these areas include: Anderson, Bloomington, Columbus, Elkhart/Goshen, Kokomo, Muncie, West Lafayette/Lafayette and Terre Haute. Like the larger MPO program, projects in this program are determined by decision-making at the local level.

Surface Transportation Program Urban (Group III) Program

The Urban Group III program is for local areas which have populations smaller than 50,000 and larger than 5,000. Projects include all types, from road replacements to larger expansion projects and improvements. Since a single organization is not responsible for all of Indiana's smaller communities, projects are identified, developed and built on a project-by-project selection basis.

Surface Transportation Program Rural (Group IV) Program

The Rural Group IV program serves all rural counties, and communities with populations less than 5,000. This program is used for any variety of transportation investments but is most commonly used to rehabilitate and replace roads, or provide for new roads. Like Group III projects, Rural Projects are selected, developed and built on a statewide project-by-project basis.

Local Bridge Preservation Program

The purpose of the Local Bridge Preservation Program is to rehabilitate and replace existing local bridges across the state of Indiana. Projects are selected, developed and built statewide on a project-by-project basis.

Transportation Enhancements Program

The Transportation Enhancements Program funds projects that provide for less traditional forms of highway transportation such as bike/pedestrian facilities, a scenic highway program and streetscaping. The Transportation Committee selects projects for development statewide. As projects become ready for construction, funds are provided to ensure they are completed.

Safe Routes to School Program

To enable and encourage children, including those with disabilities, to walk and bicycle to school; to make walking and bicycling to school safe and more appealing; to facilitate the planning, development and implementation of projects that will improve safety, and reduce traffic, fuel consumption and air pollution in the vicinity of schools.

Recreational Trails Program

The Recreational Trails Program (RTP) is a financial assistance program for the acquisition and/or development of motorized and non-motorized recreational trails projects. Eligible applicants include all units of government and 501(c) (3) non-profit organizations. RTP is a matching grant program (80% federal/20% match) administered by the Indiana Department of Natural Resources. Funds for the program were made available from TEA-21. Grant rounds are offered annually with applications are due by May 1.

DRAFT

Federal Transit Administration Programs

The Federal Transit Administration Programs include the Capital Discretionary Program, New Starts Program and the Fixed Guideway Modernization Program.

DRAFT

FINANCIAL CONSTRAINT

Financial constraint is a requirement for the STIP. INDOT constrains State selected projects financially using the STIP document; and in metropolitan areas the TIP documents include projects selected and funded by the MPO. The STIP then incorporates those projects selected and funded by MPOs by reference, and without modification.

	ALL STATE PROJECTS	**LOCAL PROJECTS FUNDED THRU STATEWIDE LOCAL PROGRAMS**	**MPO SELECTED PROJECTS**
Statewide Transportation Improvement Program (STIP)	All State projects and their associated funding are in the STIP.	All State selected local projects and their associated funding (i.e. GROUP III, GROUP IV, , etc.) are in the STIP.	MPO selected projects and their funding are not shown in the STIP.
Transportation Improvement Programs (TIP)	Only State projects located within the metropolitan planning area are listed in the TIP. Funding shown is consistent with the STIP.	All State selected Local Projects (GROUP III, GROUP IV, HBP, etc.) located within the metropolitan planning area are listed in the TIP. Funding shown is consistent with the STIP.	All MPO Selected Projects including the funding is shown in the TIP.
Financial Constraint Demonstration	Financial Constraint for State projects is documented in the STIP. State projects are then repeated in a TIP when they are located within a MPO's planning area boundary.	Constraint for all State-selected local projects funded thru statewide local programs is also constrained using the STIP. The projects are then repeated in a TIP when they are located within a MPO's planning area boundary.	Constraint for projects funded by MPOs is documented in the TIP. Projects funded by other

EXAMPLES:

- An interstate project funded by INDOT and located within the Louisville MPO planning area would be specifically listed with its funding in the STIP document. Fiscal constraint would be based upon the STIP. The project would then be repeated in the Louisville TIP.
- A local bridge project funded by INDOT and located within the Indianapolis MPO planning area would be specifically listed with its funding in the STIP document. Fiscal constraint would be based upon the STIP. The project would then be repeated in the Indianapolis TIP. A local bridge project select by and funded by the Fort Wayne MPO within its planning area would be specifically listed with its funding in its TIP document. Fiscal constraint would be based upon the TIP

DRAFT

State/Local Sharing of Federal Formula Apportionments
2015 Federal Fiscal Year

Last Updated - 10/03/2014

	Total Apportionment	INDOT	LOCAL
NHPP Program	**$506,652,867**	$506,652,867	
NHPP Regular	*$492,022,300*	*$492,022,300*	
NHPP Exempt	*$14,630,567*	*$14,630,567*	
STP Program	**$242,844,082**	$91,880,178	$150,963,904
All STP Areas	*$229,940,809*	*$91,880,178*	*$138,060,631*
STP Off-System Bridge	*$12,903,273*		*$12,903,273*
HSIP Program	**$50,974,091**	$33,642,900	$17,331,191
HSIP Regular	*$47,460,801*	*$31,324,129*	*$16,136,672*
High Risk Rural Roads	*$3,513,290*	*$2,318,771*	*$1,194,519*
Rail/Highway Crossings	**$7,372,184**		$7,372,184
Hazard Elimination	*$3,686,092*		*$3,686,092*
Protective Devices	*$3,686,092*		*$3,686,092*
CMAQ	**$44,970,925**	$22,702,664	$22,268,261
CMAQ Regular	*$37,639,119*	*$15,370,858*	*$22,268,261*
CMAQ PM 2.5 Reduction Projects	*$7,331,806*	*$7,331,806*	
Metropolitan Planning	**$4,948,073**		
75% State Planning	**$13,608,357**		
25% RD&TT	**$4,536,119**		
Recreational Trails	**$1,201,709**		
Regular	*$1,189,692*		
RTP 1% Administration	*$12,017*		
Transportation Alternatives	**$21,255,435**		$21,255,435
TAP Any Area	*$10,627,718*		*$10,627,718*
TAP Areas > 200,000	*$4,890,325*		*$4,890,325*
TAP Areas < 200,000	*$2,605,532*		*$2,605,532*
TAP Areas < 5,000	*$3,131,860*		*$3,131,860*
Section 164 Penalities	**$20,169,954**	$15,127,466	$5,042,489
Redistribution of Authority	**$2,694,320**	$2,694,320	
TOTAL Formula Apportionments	**$921,228,116**		
Less: Planning & Rec. Trails	**$24,294,258**		
Total To Split	**$896,933,858**	**$672,700,394**	**$224,233,464**
% Share		**75.00%**	**25.00%**
FY 2014 Formula Apportionments	**$921,228,116**		
% Change from FY 2014	0%		
Spending Authority	**99.5407%**	**$669,610,681**	**$223,203,560**

STIP FINANCIAL SUMMARY FOR 2016 thru 2019

TOTAL RESOURCES:	Estimated FY2016	Estimated FY2017	Estimated FY2018	Estimated FY2019
State Federal-aid FHWA funds	$ 717,000,000	$ 697,000,000	$ 697,000,000	$ 697,000,000
Earmarks State	$ -	$ 663,752	$ 2,496,142	$ 169,281
Local Federal-aid FHWA funds	$ 209,006,675	$ 209,006,675	$ 209,006,675	$ 209,006,675
Local Federal-aid FHWA Earmarks	$ 17,399,949	$ 4,849,160	$ 1,063,641	$ -
Subtotal of Federal-aid FHWA funds =	$ 943,406,624	$ 911,519,587	$ 909,566,458	$ 906,175,956
Subtotal of Federal-aid FTA funds =	$ 17,486,148	$ 17,486,148	$ 17,486,148	$ 17,486,148
State Highway Funds	$ 616,900,000	$ 608,300,000	$ 605,000,000	$ 602,500,000
State Highway Road Construction	$ 58,900,000	$ 57,200,000	$ 56,200,000	$ 55,200,000
Crossroads Fund	$ 33,500,000	$ 37,400,000	$ 3,750,000	$ 37,600,000
MajorMoves 2020 Funds	$ 87,100,000	$ -	$ -	$ -
Toll Road Lease Proceeds	$ 129,500,000	$ 10,000,000	$ 35,000,000	$ -
Subtotal of State funds =	**$ 925,900,000**	**$ 712,900,000**	**$ 699,950,000**	**$ 695,300,000**
Subtotal of Local Highway funds =	**$ 56,601,656**	**$ 53,463,959**	**$ 52,517,579**	**$ 52,251,669**
Total of All Available Resources	**$ 1,943,394,428**	**$ 1,695,369,694**	**$ 1,679,520,185**	**$ 1,671,213,773**

TOTAL USES:				
Local Programs				
Local MPO and non-MPO projects	$ 283,008,280	$ 267,319,794	$ 262,587,895	$ 261,258,344
Rural FTA programs	$ 17,486,148	$ 17,486,148	$ 17,486,148	$ 17,486,148
Subtotal of Local Uses =	**$ 300,494,428**	**$ 284,805,942**	**$ 280,074,043**	**$ 278,744,492**
INDOT Programs & Special Projects				
Preservation & Expansion projects	$ 835,729,849	$ 675,093,211	$ 650,152,226	$ 539,298,065
Ohio River Bridges (ORB)	$ 80,975,000	$ 94,590,000	$ 94,260,000	$ 95,185,000
I-69 Section 5	$ 61,233,000	$ 35,793,000	$ 43,125,000	$ 23,678,000
I-69 Section 6	$ 2,485,000	$ 4,695,000	$ 4,600,000	$ 1,700,000
Illiana Corridor 404	$ 29,201,000	$ 26,394,000	$ 10,750,000	$ 35,750,000
Operating Budget	*$ 407,906,822*	*$ 411,366,195*	*$ 415,366,195*	*$ 419,366,195*
Debt Service	*$ 100,979,907*	*$ 101,915,091*	*$ 101,200,000*	*$ 101,900,000*
Subtotal of INDOT Uses =	**$ 1,518,510,578**	**$ 1,349,846,497**	**$ 1,319,453,421**	**$ 1,216,877,260**
Costs yet to be identified from future needs and illustrative information	**$ 124,389,422**	**$ 60,717,255**	**$ 79,992,721**	**$ 175,592,021**
Total of All Uses	***$ 1,943,394,428***	***$ 1,695,369,694***	***$ 1,679,520,185***	***$ 1,671,213,773***

All costs are estimated and shown in year of expenditure amounts.

* The Project Finance Plan for the Ohio River Bridges Project (ORB) can be found in the Appendix to this document. Detailed costs and revenues for the total project are shown on pages 38-40, of the Project Finance Plan.

3.20.2015

Source: INDOT, Office of Project Accounting

INSERT DEFINITIONS/DISCUSSIONS FROM BUDGET ON SUBJECTS SUCH AS DEBT SERVICE, ETC.

DRAFT

HOW TO READ THE PROJECT LISTINGS

The following are brief descriptions of each category in the spreadsheet is intended to help convey how to read the project listings located in this STIP document.

Sponsor – The project's sponsor is the agency or local government agency responsible for the development of the project.

DES Number – This is a unique project number used by INDOT to track a project from proposal thru construction.

STIP NAME – This identifies when projects were placed into the STIP.
Init. **(Initial) initial pull to create the STIP.**
A **(Amendment) and a number represent which amendment.**
M **(Modification) and a number represent which modification.**

Route - This denotes the route number: IR or ST are county or local street, SR is for State Road, US is United State, and I denote Interstate.

Work Type - This describes the improvement to be completed. The improvements include but are not limited to: bridge rehabilitation, road resurfacing, added capacity projects, bicycle pedestrian paths, etc.

Location - This category provide a brief description of the location of the improvement project.

District – Indiana is divided into six districts; two northern (LaPorte and Ft Wayne), two central (Crawfordsville and Greenfield) and two southern (Vincennes and Seymour). Most counties are located within a single district.

Miles – This is the length of the project per its description.

Federal Category - This lists the source of funding for projects:
CMAQ **(congestion mitigation/air quality) are funds to be used for projects that reduce congestion.**
ITS **(intelligent transportation systems) are funds used for communication and computer technology to provide people with current transportation network conditions. Variable message signs warning of road or traffic conditions are one example.**
NHS **(national highway system) funds are for projects located on the National Highway System; roads that have been designated as important for national commerce and defense.**
RT **(recreational trail) are federal funds that are used to provide and maintain recreational trails for motorized and non-motorized recreational trail use.**
STP **(surface transportation program) funds may be used for projects on any road that is not functionally classified as local, or rural minor collectors.**
TE **(transportation enhancement) funds may be used for a variety of non-traditional transportation activities. * This will be going away as of September 30, 2015.**
TAP **is transportation alternatives.**

IM/Interstate **this funding is specific to interstate projects only and is generally the only category that is 90% funding from the Federal and 10% from State**
BR **is funds are specific to bridges only**

Estimated Cost left to Complete Projects - This category provide an estimated total project cost, or a project cost range, which may extend beyond the four years of the STIP. All projects that do not have the construction (C) in a TIP or STIP will have this column completed.

Program provides detailed level of funding for the project such bridge consulting vs. bridge construction

Phase – This denotes the preliminary engineering, right of way and construction timeline and estimated costs.
CM **is an abbreviation for construction.**
PE **is an abbreviation for preliminary engineering.**
RW **is an abbreviation for Right-of-Way.**

Federal – Fiscal amount provided by federal government.

Match – Fiscal amount to be provided by the local or state.

2016, 2017, 2018, 2019 Year project phase anticipated to occur.

DRAFT

Indiana Department of Transportation (INDOT)
State Preservation and Local Initiated Projects FY 2016 - 2019

SPONSOR	DES	STIP NAME	ROUTE	WORK TYPE	LOCATION	DISTRICT	MILES	FEDERAL CATEGORY	Estimated Cost left to Complete Project*	PROGRAM	PHASE	FEDERAL	MATCH	2016	2017	2018	2019
Adams County																	
Indiana Department of Transportation	0810233	Init.	SR 218	Bridge Deck Overlay	Bridge over the Wabash River, 0.73 miles E of SR 116	Fort Wayne	0	On Federal Aid		Bridge Construction	CN	$748,000.00	$187,000.00	$935,000.00			
										Bridge Consulting	PE	$0.00	$0.00	$0.00			
Indiana Department of Transportation	1173148	Init.	US 224	Environmental Mitigation	From 0.87 miles E to 1.2 miles E of US 27	Fort Wayne	.809	On Federal Aid		Statewide Construction	CN	$314,400.00	$78,600.00		$393,000.00		
Indiana Department of Transportation	9904180	Init.	US 224	Pavement Replacement	From 0.87 miles E to 1.27 miles E of US 27.	Fort Wayne	.809	On Federal Aid		Statewide ROW	RW	$27,520.00	$6,880.00	$34,400.00			
										Statewide Construction	CN	$2,869,600.00	$717,400.00		$3,587,000.00		
Adams County	0810406	Init.	IR 1005	Bike/Pedestrian Facilities	Adams Co BP, Geneva to Berne, Priority 1	Fort Wayne	1.2	Off Federal Aid		100% Local Funds	CN	$0.00	$142,230.00	$142,230.00			
										Local Transportation Alternatives	CN	$568,920.00	$0.00	$568,920.00			
Indiana Department of Transportation	0101512	Init.	US 27	Small Structure Replacement	Small Structure Over Habegger Ditch, from 1.2 miles N of SR 218	Fort Wayne	0	NHS		Bridge Construction	CN	$447,600.00	$111,900.00		$559,500.00		
Indiana Department of Transportation	0101513	Init.	US 27	Small Structure Replacement	Small Structure Over Wittmer #1 Ditch, 1.0 mile N of SR 218.	Fort Wayne	0	NHS		Bridge Construction	CN	$524,320.00	$131,080.00		$655,400.00		
Indiana Department of Transportation	1006160	Init.	SR 218	Bridge Deck Overlay	Bridge Over Little Blue Creek, 6.70 Miles East of US 27.	Fort Wayne	.088	On Federal Aid		Bridge Consulting	PE	$44,000.00	$11,000.00	$55,000.00			
										Bridge Construction	CN	$355,200.00	$88,800.00		$444,000.00		
Indiana Department of Transportation	1296169	Init.	US 224	Small Structure Replacement	Small Structure Over Kohne Ditch #1; 0.35 Miles West of US 27/US 33.	Fort Wayne	0	On Federal Aid		Bridge Construction	CN	$524,000.00	$131,000.00		$655,000.00		
										Bridge ROW	RW	$10,400.00	$2,600.00	$13,000.00			
Adams County	1173218	Init.	IR 1005	Bike/Pedestrian Facilities	Adams Co BP: from the Wabash River to CR 850S	Fort Wayne	.32	Off Federal Aid		Local Transportation Alternatives	CN	$794,300.00	$0.00		$794,300.00		
										100% Local Funds	CN	$0.00	$198,575.00		$198,575.00		
Adams County	1382099	Init.	IR 1004	Bridge Inspections	Inspection and reinspection of county bridges 20 feet and longer	Fort Wayne	0	Multiple		Local Bridge Program	CN	$0.00	$0.00	$0.00			
										100% Local Funds	PE	$0.00	$17,305.60	$17,305.60			
										Local Bridge Program	PE	$69,222.40	$0.00	$69,222.40			

 Report Created:3/20/2015 11:31:55AM

*Estimated Costs left to Complete Project column is for costs that may extend beyond the four years of a STIP. This column is not fiscally constrained and is for information purposes.

SPONSOR	DES	STIP NAME	ROUTE	WORK TYPE	LOCATION	DISTRICT	MILES	FEDERAL CATEGORY	Estimated Cost left to Complete Project*	PROGRAM	PHASE	FEDERAL	MATCH	2016	2017	2018	2019
Indiana Department of Transportation	1298003	Init.	US 27	Replace Superstructure	Bridge Over Over Loblolly Creek, 0.62 Miles South of SR 116.	Fort Wayne	.099	NHS		Bridge Consulting	PE	$0.00	$0.00	$0.00			
										Bridge Construction	CN	$1,063,200.00	$265,800.00			$1,329,000.00	
										Bridge ROW	RW	$32,000.00	$8,000.00	$10,000.00	$30,000.00		
Indiana Department of Transportation	1298015	Init.	US 27	Bridge Deck Replacement & Widening	Bridge Over Wabash River, 1.80 Miles North of SR 116.	Fort Wayne	.099	NHS		Bridge Consulting	PE	$0.00	$0.00	$0.00			
										Bridge ROW	RW	$32,000.00	$8,000.00	$10,000.00	$30,000.00		
										Bridge Construction	CN	$1,152,000.00	$288,000.00			$1,440,000.00	
Indiana Department of Transportation	1400327	Init.	SR 218	Debris Removal From Channel	Bridge over Wabash River, 0.73 Miles East of SR 116.	Fort Wayne	0	On Federal Aid		Bridge Construction	CN	$8,400.00	$2,100.00	$10,500.00			
Indiana Department of Transportation	1400328	Init.	US 224	Debris Removal From Channel	Bridge over St. Mary's River, 0.85 Miles East of US 27.	Fort Wayne	0	NHS		Bridge Construction	CN	$8,400.00	$2,100.00	$10,500.00			
Indiana Department of Transportation	1400429	Init.	SR 218	Bridge Maintenance And Repair	Bridge Over Wabash River Overflow, 0.60 Miles East of SR 116.	Fort Wayne	0	On Federal Aid		Bridge Construction	CN	$14,480.00	$3,620.00	$18,100.00			
Indiana Department of Transportation	1401471	Init.	SR 218	Debris Removal From Channel	Bridge Over Wabash River, 0.73 Miles East of SR 116.	Fort Wayne	0	On Federal Aid		Bridge Construction	CN	$17,920.00	$4,480.00		$22,400.00		
Indiana Department of Transportation	1401472	Init.	US 224	Debris Removal From Channel	Bridge over St. Mary's River, 0.85 Miles East of US 27.	Fort Wayne	0	NHS		Bridge Construction	CN	$17,920.00	$4,480.00		$22,400.00		
Indiana Department of Transportation	1401478	Init.	SR 101	Bridge Maintenance And Repair	Bridge Over St. Mary's River, 0.06 Miles North of US 33.	Fort Wayne	0	On Federal Aid		Bridge Construction	CN	$15,296.00	$3,824.00		$19,120.00		
Indiana Department of Transportation	1401554	Init.	US 27	Bridge Maintenance And Repair	Small Structure Over Branch of Amstutz Ditch, 3.52 Miles North of SR 116.	Fort Wayne	0	NHS		Bridge Construction	CN	$33,928.00	$8,482.00		$42,410.00		

Adams County Total

Federal: $9,693,026.40 Match :$2,423,256.60 2016: $1,894,178.00 2017: $7,453,105.00 2018: $2,769,000.00 2019:

*Estimated Costs left to Complete Project column is for costs that may extend beyond the four years of a STIP. This column is not fiscally constrained and is for information purposes.

SPONSOR	DES	STIP NAME	ROUTE	WORK TYPE	LOCATION	DISTRICT	MILES	FEDERAL CATEGORY	Estimated Cost left to Complete Project*	PROGRAM	PHASE	FEDERAL	MATCH	2016	2017	2018	2019
Allen County																	
Indiana Department of Transportation	0300086	Init.	I 69	Bridge Deck Replacement	Bridge over Cedar Creek (NB), 3.62 miles N of SR 1	Fort Wayne	0	Interstate		Bridge Construction	CN	$1,444,950.00	$160,550.00	$1,605,500.00			
Indiana Department of Transportation	0300087	Init.	I 69	Bridge Deck Replacement	Bridge over Cedar Creek (SB), 3.62 miles N of SR 1	Fort Wayne	0	Interstate		Bridge Construction	CN	$1,444,950.00	$160,550.00	$1,605,500.00			
Indiana Department of Transportation	0301145	Init.	US 27	Small Structure Pipe Lining	Pipeliner for Valentine Ditch, 3.2 miles N of Adams/Allen Co Line.	Fort Wayne	0	NHS		Bridge ROW	RW	$20,800.00	$5,200.00	$26,000.00			
										Bridge Construction	CN	$71,200.00	$17,800.00		$89,000.00		
Indiana Department of Transportation	1296076	Init.	SR 205	Small Structure Pipe Lining	Pipeliner for Johnson Ditch, 2.09 Miles North of US 33.	Fort Wayne	0	On Federal Aid		Bridge Construction	CN	$67,200.00	$16,800.00		$84,000.00		
										Bridge ROW	RW	$1,600.00	$400.00	$2,000.00			
Indiana Department of Transportation	0901185	Init.	I 469	Bridge Deck Overlay	EB Bridge over Houk Ditch, 2.19 mi E of US 27/US 33 interchange.	Fort Wayne	0	Interstate		Bridge Construction	CN	$178,200.00	$19,800.00		$198,000.00		
Indiana Department of Transportation	0901186	Init.	I 469	Bridge Deck Overlay	WB Bridge over Houk Ditch, 2.19 mi E of US 27/US 33 interchange.	Fort Wayne	0	Interstate		Bridge Construction	CN	$178,200.00	$19,800.00		$198,000.00		
Fort Wayne	0810513	Init.	ST 1011	Bike/Pedestrian Facilities	Covington Rd, Aboite Twnshp Trail System - W Hamilton Rd to Beal Taylor Ditch	Fort Wayne	.9	Off Federal Aid		100% Local Funds	CN	$0.00	$134,333.00	$134,333.00			
										Local Transportation Alternatives	CN	$537,330.00	$0.00	$537,330.00			
Indiana Department of Transportation	0100843	Init.	SR 930	Intersect. Improv. W/ Added Turn Lanes	1.1 miles west of I-469; at the Intersection of Green Street in New Haven.	Fort Wayne	0	NHS		Mobility Construction	CN	$2,054,400.00	$513,600.00		$2,568,000.00		
Indiana Department of Transportation	9904160	Init.	US 30	Interchange Modification	At US 33, 0.66 mile W of I-69	Fort Wayne	.434	NHS		Safety Construction	CN	$1,874,400.00	$468,600.00		$2,343,000.00		
Huntertown	0901973	Init.	IR 1001	Road Reconstruction (3R/4R Standards)	Carroll Rd: from Preserve Blvd to Bethel Rd	Fort Wayne	.52	On Federal Aid		100% Local Funds	CN	$0.00	$289,700.00	$289,700.00			
										Group IV Program	CN	$1,158,800.00	$0.00	$1,158,800.00			
Indiana Department of Transportation	0810227	Init.	US 30	HMA Overlay, Preventive Maintenance	From 8.02 miles W of I-69 (Near Allen/Whitley Co Line) to I-69.	Fort Wayne	7.828	NHS		Road Construction	CN	$2,762,400.00	$690,600.00	$3,453,000.00			
Indiana Department of Transportation	1006129	Init.	SR 1	New Br, Precast Box Culvert	Small Structure over Nettlehorst Drain/Ditch, 5.85 Miles East of I-69 (N. Jct).	Fort Wayne	.03	On Federal Aid		Bridge Construction	CN	$653,600.00	$163,400.00	$817,000.00			
Indiana Department of Transportation	1006213	Init.	I 469	Bridge Deck Overlay	5.51 Miles South of US 24, (I-469 Over I-69 EBL)	Fort Wayne	.01	Interstate		Bridge Construction	CN	$852,300.00	$94,700.00	$947,000.00			
Indiana Department of Transportation	1006214	Init.	I 469	Bridge Deck Overlay	5.51 Miles South of US 24, (I-469 Over I-69 WBL)	Fort Wayne	.01	Interstate		Bridge Construction	CN	$852,300.00	$94,700.00	$947,000.00			

*Estimated Costs left to Complete Project column is for costs that may extend beyond the four years of a STIP. This column is not fiscally constrained and is for information purposes.

Indiana Department of Transportation (INDOT)
State Preservation and Local Initiated Projects FY 2016 - 2019

SPONSOR	DES	STIP NAME	ROUTE	WORK TYPE	LOCATION	DISTRICT	MILES	FEDERAL CATEGORY	Estimated Cost left to Complete Project*	PROGRAM	PHASE	FEDERAL	MATCH	2016	2017	2018	2019
Indiana Department of Transportation	1006158	Init.	SR 101	Bridge Deck Overlay	Bridge Over Brown Ditch (Adam Schlemmer Baker Drain), 4.97 Miles South of US	Fort Wayne	.08	On Federal Aid		Bridge Construction	CN	$311,200.00	$77,800.00		$389,000.00		
										Bridge Consulting	PE	$44,000.00	$11,000.00	$55,000.00			
Indiana Department of Transportation	1006130	Init.	US 24	Small Structure Replacement	Small Structure Over Zentsmaster Drain, 2.99 Miles East of SR 114.	Fort Wayne	0	NHS		Bridge Construction	CN	$1,176,800.00	$294,200.00	$1,471,000.00			
Indiana Department of Transportation	1006170	Init.	SR 14	Bridge Deck Overlay	Bridge Over Beal Taylor Ditch; 8.30 Miles East of SR 9.	Fort Wayne	0	On Federal Aid		Bridge Construction	CN	$342,400.00	$85,600.00	$428,000.00			
Indiana Department of Transportation	1006172	Init.	I 69	Bridge Deck Replacement & Widening	Hillegas Road Bridge Over I-69, 0.48 Miles South of US 30.	Fort Wayne	0	Interstate		Bridge ROW	RW	$9,000.00	$1,000.00	$10,000.00			
										Bridge Consulting	PE	$0.00	$0.00	$0.00	$0.00		
										Bridge Construction	CN	$2,110,500.00	$234,500.00		$25,000.00	$2,320,000.00	
Indiana Department of Transportation	1296460	Init.	I 69	Bridge Deck Overlay	Bridge Over Eight Mile Creek (NBL), 6.68 Miles North of US 224.	Fort Wayne	0	Interstate		Bridge Construction	CN	$482,850.00	$53,650.00		$536,500.00		
Indiana Department of Transportation	1296462	Init.	I 69	Bridge Deck Overlay	Bridge Over Eight Mile Creek (SBL), 6.68 Miles North of US 224.	Fort Wayne	0	Interstate		Bridge Consulting	PE	$199,935.00	$22,215.00		$222,150.00		
										Bridge Construction	CN	$482,850.00	$53,650.00		$536,500.00		
Indiana Department of Transportation	1296407	Init.	US 27	HMA Overlay, Preventive Maintenance	From 7.83 Mi. N. of US 224 N. Jct to 18.24 Mi. N. of N. Jct US 224, Pettit Ave.	Fort Wayne	10.396	NHS		Road Construction	CN	$3,850,400.00	$962,600.00	$4,813,000.00			
Indiana Department of Transportation	1296471	Init.	SR 101	HMA Overlay, Preventive Maintenance	From 0.18 Mi. N. of US 24 to 8.49 Mi. N. of US 24	Fort Wayne	8.391	On Federal Aid		Road Construction	CN	$1,130,400.00	$282,600.00	$1,413,000.00			
Indiana Department of Transportation	1296277	Init.	SR 930	Bridge Deck Overlay	Bridge Over N & S Railroad, WBL, 5.07 Miles West of I-469	Fort Wayne	0	NHS		Bridge Construction	CN	$547,200.00	$136,800.00	$684,000.00			
Indiana Department of Transportation	1296929	Init.	I 69	Interchange Modification	NB lanes at US 30 Interchange Weave Area.	Fort Wayne	.307	Interstate		Mobility Construction	CN	$144,900.00	$16,100.00	$161,000.00			
Indiana Department of Transportation	1296931	Init.	I 69	Interchange Modification	SB Lanes at US 30 Interchange Weave Area.	Fort Wayne	.311	Interstate		Mobility Construction	CN	$144,900.00	$16,100.00	$161,000.00			
Indiana Department of Transportation	1296053	Init.	I 69	Small Structure Pipe Lining	Pipeliner for Brandt Ditch, 0.22 Miles South of I-469 South Jct.	Fort Wayne	0	Interstate		Bridge Construction	CN	$77,400.00	$8,600.00	$86,000.00			
Indiana Department of Transportation	1296335	Init.	I 69	HMA Overlay, Preventive Maintenance	From 0.64 Mi. S. of I-469 to 4.20 Mi. N. of I-469, Yohne Rd bridge.	Fort Wayne	4.828	Interstate		Road Construction	CN	$2,241,900.00	$249,100.00	$2,491,000.00			
Indiana Department of Transportation	1296933	Init.	I 69	Interchange Modification	SB at the I-469 S Jct. Weave Area.	Fort Wayne	.313	Interstate		Mobility Construction	CN	$144,900.00	$16,100.00	$161,000.00			

 Report Created:3/20/2015 11:31:55AM

*Estimated Costs left to Complete Project column is for costs that may extend beyond the four years of a STIP. This column is not fiscally constrained and is for information purposes.

Indiana Department of Transportation (INDOT)
State Preservation and Local Initiated Projects FY 2016 - 2019

SPONSOR	DES	STIP NAME	ROUTE	WORK TYPE	LOCATION	DISTRICT	MILES	FEDERAL CATEGORY	Estimated Cost left to Complete Project*	PROGRAM	PHASE	FEDERAL	MATCH	2016	2017	2018	2019
Indiana Department of Transportation	1173904	Init.	I 469	Small Structure Pipe Lining	Pipeliner for Ditch at Minnich Road Interchange (SWL), 1.94 Miles South of US 30	Fort Wayne	0	Interstate		Bridge Construction	CN	$97,200.00	$10,800.00	$108,000.00			
Indiana Department of Transportation	1173908	Init.	I 469	Small Structure Pipe Lining	Pipeliner for Drain, 1.29 Miles East of US 27	Fort Wayne	0	Interstate		Bridge Construction	CN	$87,300.00	$9,700.00	$97,000.00			
Indiana Department of Transportation	1173909	Init.	I 469	Small Structure Pipe Lining	Pipeliner for Drain at Tillman Road Interchange SWR, 3.80 Miles South of US 30.	Fort Wayne	0	Interstate		Bridge Construction	CN	$63,000.00	$7,000.00	$70,000.00			
Indiana Department of Transportation	1173910	Init.	I 469	Small Structure Pipe Lining	Pipeliner for Ditch at Tillman Road Interchange SER, 3.80 Miles South of US 30.	Fort Wayne	0	Interstate		Bridge Construction	CN	$63,000.00	$7,000.00	$70,000.00			
Indiana Department of Transportation	1296054	Init.	I 69	Small Structure Pipe Lining	Pipeliner for Branch of Robinson Ditch, 3.50 Miles North of I-469 South Jct.	Fort Wayne	0	Interstate		Bridge Construction	CN	$97,200.00	$10,800.00	$108,000.00			
Indiana Department of Transportation	1296072	Init.	US 30	Small Structure Pipe Lining	Pipeliner for Ditch, 0.05 Miles West of I-69.	Fort Wayne	0	NHS		Bridge Construction	CN	$68,800.00	$17,200.00	$86,000.00			
Indiana Department of Transportation	1172175	Init.	US 27	Traffic Signals Modernization	Between 5.74 Mi. S. of SR 930 (Pettit Av) to 1.01 Mi. S. of SR 930 (Edgewood Dr)	Fort Wayne	4.816	NHS		Safety Construction	CN	$1,256,960.00	$314,240.00		$1,571,200.00		
Indiana Department of Transportation	1296321	Init.	US 27	HMA Overlay, Preventive Maintenance	From 5.74 Mi. S. of SR 930 (Pettit Ave) to 1.01 Mi. S. of SR 930 (Edgewood Dr).	Fort Wayne	4.816	NHS		Road ROW	RW	$80,000.00	$20,000.00	$100,000.00			
										Road Consulting	PE	$96,000.00	$24,000.00	$120,000.00			
										Road Construction	CN	$4,142,160.00	$1,035,540.00		$5,177,700.00		
Indiana Department of Transportation	1296911	Init.	SR 930	Intersect. Improv. W/ Added Turn Lanes	0.77 M.E. of US 27(at Coldwater Rd), Add Right Turn Lanes on N,E, & W approaches	Fort Wayne	.199	NHS		Mobility Construction	CN	$1,742,400.00	$435,600.00	$400,000.00	$1,778,000.00		
Indiana Department of Transportation	1296429	Init.	I 469	Pavement Replacement	From 0.85 Mi. E. of US 27 to 3.14 Mi. S. of US 30 (Tillman Rd).	Fort Wayne	3.886	Interstate		Road Consulting	PE	$747,000.00	$83,000.00	$830,000.00			
										Road Construction	CN	$30,408,480.00	$3,378,720.00		$33,787,200.00		
Indiana Department of Transportation	1401086	Init.	I 469	Bridge Thin Deck Overlay	Bridge Over CFE Railroad WBL, 3.81 Miles West of US 30	Fort Wayne	.01	Interstate		Road Construction	CN	$147,420.00	$16,380.00		$163,800.00		
Indiana State Agencies	1173219	Init.	ST 1011	Bike/Pedestrian Facilities	IPFW Pedestrian Bridge over Coliseum Blvd	Fort Wayne	.2	Off Federal Aid		100% Local Funds	CN	$0.00	$828,000.00	$828,000.00			
										Local Transportation Alternatives	CN	$3,312,000.00	$0.00	$3,312,000.00			
Indiana Department of Transportation	0710276	Init.	ST 1001	Single Location Bridge Inspection	IUPUFW-Cressent Avenue Bridge Inspection	Fort Wayne	0	Off Federal Aid		Bridge Consulting	PE	$0.00	$0.00		$0.00		
Indiana Department of Transportation	1297574	Init.	ST 1001	Railroad Protection	at Nuttman Avenue at NS in Fort Wayne	Fort Wayne	0	Off Federal Aid		Local Safety Program - 130	CN	$305,000.00	$0.00	$305,000.00			

 Report Created:3/20/2015 11:31:55AM

*Estimated Costs left to Complete Project column is for costs that may extend beyond the four years of a STIP. This column is not fiscally constrained and is for information purposes.

Indiana Department of Transportation (INDOT)
State Preservation and Local Initiated Projects FY 2016 - 2019

SPONSOR	DES	STIP NAME	ROUTE	WORK TYPE	LOCATION	DISTRICT	MILES	FEDERAL CATEGORY	Estimated Cost left to Complete Project*	PROGRAM	PHASE	FEDERAL	MATCH	2016	2017	2018	2019
Indiana Department of Transportation	1297575	Init.	ST 1001	Railroad Protection	Covington Avenue at NS RR in Fort Wayne	Fort Wayne	0	Off Federal Aid		Local Safety Program - 130	CN	$340,000.00	$0.00	$340,000.00			
Allen County	1382100	Init.	IR 1022	Bridge Inspections	Inspection and reinspection of county bridges 20 feet and longer	Fort Wayne	0	Multiple		100% Local Funds	PE	$0.00	$0.00	$0.00	$0.00	$0.00	$0.00
										Local Bridge Program	PE	$0.00	$0.00	$0.00	$0.00	$0.00	$0.00
Allen County	1383241	Init.	IR 1025	Bridge Deck Reconstruction & Widening	Bass Rd Bridge over I-69	Fort Wayne	0	On Federal Aid		100% Local Funds	CN	$0.00	$1,112,000.00		$1,112,000.00		
Indiana Department of Transportation	1298055	Init.	US 30	Other Intersection Improvement	Intersection of US 30 & SR 101, Allen County	Fort Wayne	.461	NHS		Safety Construction	CN	$761,600.00	$190,400.00			$952,000.00	
Allen County	1383242	Init.	I 69	Bridge Deck Reconstruction & Widening	1.08 miles north of SR 14 (Bass Road Bridge Over I-69).	Fort Wayne	0	Interstate		Bridge Construction	CN	$540,000.00	$60,000.00			$600,000.00	
Indiana Department of Transportation	1400362	Init.	I 469	Bridge Maintenance And Repair	Bridge Over US 24 SBL, 1.35 Miles North of US 30.	Fort Wayne	0	Interstate		Bridge Construction	CN	$8,640.00	$960.00	$9,600.00			
Indiana Department of Transportation	1400363	Init.	I 469	Bridge Maintenance And Repair	Bridge Over Maumee River NBL, 0.47 Miles North of US 24	Fort Wayne	0	Interstate		Bridge Construction	CN	$9,090.00	$1,010.00	$10,100.00			
Indiana Department of Transportation	1400364	Init.	I 469	Bridge Maintenance And Repair	Bridge Over Maumee River SBL, 0.47 Miles North of US 24.	Fort Wayne	0	Interstate		Bridge Construction	CN	$7,650.00	$850.00	$8,500.00			
Indiana Department of Transportation	1400366	Init.	I 469	Bridge Maintenance And Repair	Bridge Over N & S Railroad NBL, 0.50 Miles South of SR 37.	Fort Wayne	0	Interstate		Bridge Construction	CN	$8,595.00	$955.00	$9,550.00			
Indiana Department of Transportation	1400367	Init.	I 469	Bridge Maintenance And Repair	Bridge Over N & S Railroad SBL, 0.50 Miles South of SR 37.	Fort Wayne	0	Interstate		Bridge Construction	CN	$9,540.00	$1,060.00	$10,600.00			
Indiana Department of Transportation	1400368	Init.	SR 3	Bridge Maintenance And Repair	Bridge Over Willow Creek Ditch SBL, 4.19 Miles South of SR 205.	Fort Wayne	0	NHS		Bridge Construction	CN	$18,240.00	$4,560.00	$22,800.00			
Indiana Department of Transportation	1400369	Init.	SR 3	Bridge Maintenance And Repair	Bridge Over Willow Creek Ditch NBL, 4.19 Miles South of SR 205.	Fort Wayne	0	NHS		Bridge Construction	CN	$24,640.00	$6,160.00	$30,800.00			
Indiana Department of Transportation	1400375	Init.	US 33	Bridge Maintenance And Repair	Bridge Over Eel River, 3.30 Miles South of SR 205.	Fort Wayne	0	NHS		Bridge Construction	CN	$24,640.00	$6,160.00	$30,800.00			
Indiana Department of Transportation	1400378	Init.	SR 930	Bridge Maintenance And Repair	Bridge Over N & S R/R, 4.38 Miles West of I-469.	Fort Wayne	0	NHS		Bridge Construction	CN	$16,960.00	$4,240.00	$21,200.00			
Indiana Department of Transportation	1400383	Init.	I 469	Bridge Maintenance And Repair	Bridge Over Lafayette Center Rd EBL, 0.94 Miles East of I-69.	Fort Wayne	0	Interstate		Bridge Construction	CN	$4,320.00	$480.00	$4,800.00			
Indiana Department of Transportation	1400384	Init.	I 469	Bridge Maintenance And Repair	Bridge Over Lafayette Center Rd WBL, 0.94 Miles East of I-69.	Fort Wayne	0	Interstate		Bridge Construction	CN	$4,815.00	$535.00	$5,350.00			
Indiana Department of Transportation	1400424	Init.	US 24	Bridge Maintenance And Repair	Bridge Over Aboite Creek WBL, 4.11 Miles West of I-69.	Fort Wayne	0	NHS		Bridge Construction	CN	$7,920.00	$1,980.00	$9,900.00			

 Report Created:3/20/2015 11:31:55AM

*Estimated Costs left to Complete Project column is for costs that may extend beyond the four years of a STIP. This column is not fiscally constrained and is for information purposes.

Indiana Department of Transportation (INDOT)
State Preservation and Local Initiated Projects FY 2016 - 2019

SPONSOR	DES	STIP NAME	ROUTE	WORK TYPE	LOCATION	DISTRICT	MILES	FEDERAL CATEGORY	Estimated Cost left to Complete Project*	PROGRAM	PHASE	FEDERAL	MATCH	2016	2017	2018	2019
Indiana Department of Transportation	1400445	Init.	I 69	Bridge Maintenance And Repair	Bridge On Yoder Road Over I-69, 7.75 Miles North of US 224.	Fort Wayne	0	Interstate		Bridge Construction	CN	$6,255.00	$695.00	$6,950.00			
Indiana Department of Transportation	1400446	Init.	I 69	Bridge Maintenance And Repair	Bridge Over Robinson Creek NBL, 1.69 Miles South of US 24.	Fort Wayne	0	Interstate		Bridge Construction	CN	$8,145.00	$905.00	$9,050.00			
Indiana Department of Transportation	1400447	Init.	I 69	Bridge Maintenance And Repair	Bridge Over Robinson Creek SBL, 1.69 Miles South of US 24.	Fort Wayne	0	Interstate		Bridge Construction	CN	$8,145.00	$905.00	$9,050.00			
Indiana Department of Transportation	1400448	Init.	I 69	Bridge Maintenance And Repair	Bridge Over N&S RR SBL, 0.80 Miles South of US 24.	Fort Wayne	0	Interstate		Bridge Construction	CN	$7,650.00	$850.00	$8,500.00			
Indiana Department of Transportation	1400449	Init.	I 69	Bridge Maintenance And Repair	Bridge Over Hadley Road NBL, 0.97 Miles South of SR 14.	Fort Wayne	0	Interstate		Bridge Construction	CN	$11,025.00	$1,225.00	$12,250.00			
Indiana Department of Transportation	1400450	Init.	I 69	Bridge Maintenance And Repair	Bridge Over Hadley Road SBL, 0.97 Miles South of SR 14.	Fort Wayne	0	Interstate		Bridge Construction	CN	$11,025.00	$1,225.00	$12,250.00			
Allen County	1383353	Init.	IR 1029	Pavement Replacement	Ryan Road from Dawkins Road to Harper Road	Fort Wayne	1.004	Off Federal Aid		100% Local Funds	CN	$0.00	$917,896.00		$917,896.00		
										Group IV Program	CN	$3,171,582.00	$0.00		$3,171,582.00		
Indiana Department of Transportation	1383457	Init.	US 30	Bridge Replacement, Other Construction	0.23 Miles East of US 33 (Hillegas Road Over US 30/US 33)	Fort Wayne	.038	NHS		Bridge ROW	RW	$20,000.00	$5,000.00		$12,000.00	$13,000.00	
										Bridge Consulting	PE	$240,000.00	$60,000.00	$300,000.00			
										Bridge Construction	CN	$2,008,800.00	$502,200.00			$50,000.00	$2,461,000.00
Indiana Department of Transportation	1383675	Init.	I 469	Interchange Modification	I-469 at the US 24 Interchange	Fort Wayne	.558	Interstate		Mobility ROW	RW	$1,440,000.00	$160,000.00		$100,000.00	$1,500,000.00	
										Mobility Consulting	PE	$990,000.00	$110,000.00	$1,100,000.00			
										Mobility Construction	CN	$7,538,400.00	$837,600.00		$1,500,000.00		$6,876,000.00
Indiana Department of Transportation	1383552	Init.	SR 101	Small Structure Pipe Lining	Mourey Ditch, 2.60 Miles North of US 30	Fort Wayne	0	On Federal Aid		Bridge ROW	RW	$4,000.00	$1,000.00			$5,000.00	
										Bridge Construction	CN	$62,800.00	$15,700.00				$78,500.00
Allen County	1400826	Init.	IR 1029	Road Reconstruction (3R/4R Standards)	Ryan Rd/Bruick Rd::Harper Road to US 24	Fort Wayne	1.11	Off Federal Aid		Group IV Program	CN	$3,217,200.00	$0.00		$80,000.00	$3,137,200.00	
										100% Local Funds	CN	$0.00	$804,300.00		$20,000.00	$784,300.00	

 Report Created:3/20/2015 11:31:55AM

*Estimated Costs left to Complete Project column is for costs that may extend beyond the four years of a STIP. This column is not fiscally constrained and is for information purposes.

SPONSOR	DES	STIP NAME	ROUTE	WORK TYPE	LOCATION	DISTRICT	MILES	FEDERAL CATEGORY	Estimated Cost left to Complete Project*	PROGRAM	PHASE	FEDERAL	MATCH	2016	2017	2018	2019
Indiana Department of Transportation	1401431	Init.	US 30	Concrete Pavement Restoration (CPR)	From I-469 to 1.55 Miles East of I-469.	Fort Wayne	1.506	NHS		Road Construction	CN	$246,000.00	$61,500.00	$307,500.00			
Indiana Department of Transportation	1401432	Init.	SR 930	Concrete Pavement Restoration (CPR)	From 0.71 Miles West of I-469 (Minnich Rd) to I-469.	Fort Wayne	.61	NHS		Road Construction	CN	$81,600.00	$20,400.00	$102,000.00			
Indiana Department of Transportation	1401473	Init.	I 469	Debris Removal From Channel	Bridge Over St. Marys River, 0.45 Miles West of US 27.	Fort Wayne	0	Interstate		Bridge Construction	CN	$20,160.00	$2,240.00		$22,400.00		
Indiana Department of Transportation	1401477	Init.	SR 930	Bridge Maintenance And Repair	Bridge Over Spy Run Creek, 0.74 Miles West of US 27.	Fort Wayne	0	NHS		Bridge Construction	CN	$16,992.00	$4,248.00		$21,240.00		
Indiana Department of Transportation	1401482	Init.	I 69	Bridge Maintenance And Repair	Bridge Over NS RR/MuCulloch Ditch Northbound, 0.80 Miles South of US 24.	Fort Wayne	0	Interstate		Bridge Construction	CN	$21,024.00	$2,336.00		$23,360.00		
Indiana Department of Transportation	1401483	Init.	I 69	Bridge Maintenance And Repair	Bridge Over NS RR/MuCulloch Ditch Southbound, 0.80 Miles South of US 24.	Fort Wayne	0	Interstate		Bridge Construction	CN	$13,383.00	$1,487.00		$14,870.00		
Indiana Department of Transportation	1401484	Init.	I 69	Bridge Maintenance And Repair	Bridge NB Over Vandolah Road, 4.07 Miles North of SR 1.	Fort Wayne	0	Interstate		Bridge Construction	CN	$16,254.00	$1,806.00		$18,060.00		
Indiana Department of Transportation	1401542	Init.	US 30	Substructure Repair And Rehabilitation	Bridge Over Seegar Ditch Eastbound, 2.66 Miles West of US 33.	Fort Wayne	0	NHS		Bridge Construction	CN	$4,232.00	$1,058.00		$5,290.00		
Indiana Department of Transportation	1401543	Init.	US 30	Substructure Repair And Rehabilitation	Bridge Over Seegar Ditch Westbound, 2.66 Miles West of US 33.	Fort Wayne	0	NHS		Bridge Construction	CN	$4,232.00	$1,058.00		$5,290.00		
Indiana Department of Transportation	1401546	Init.	I 469	Substructure Repair And Rehabilitation	Bridge Over St. Joseph Center Rd, 0.34 Miles North of SR 37.	Fort Wayne	0	Interstate		Bridge Construction	CN	$28,548.00	$3,172.00		$31,720.00		
Indiana Department of Transportation	1401547	Init.	I 469	Substructure Repair And Rehabilitation	Bridge I-469 EB, Over Feighner Road, 0.54 Miles East of I-69.	Fort Wayne	0	Interstate		Bridge Construction	CN	$14,751.00	$1,639.00		$16,390.00		
Indiana Department of Transportation	1401548	Init.	I 469	Bridge Deck Patching	Bridge I-469 Over I-69 Eastbound	Fort Wayne	0	Interstate		Bridge Construction	CN	$9,558.00	$1,062.00		$10,620.00		
Indiana Department of Transportation	1401549	Init.	I 469	Bridge Deck Patching	Bridge I-469 Over I-69 Westbound.	Fort Wayne	0	Interstate		Bridge Construction	CN	$9,558.00	$1,062.00		$10,620.00		
Indiana Department of Transportation	1401507	Init.	US 24	Bridge Maintenance And Repair	Bridge Over Aboite Creek, East Bound, 4.11 Miles West of I-69.	Fort Wayne	0	NHS		Bridge Construction	CN	$9,352.00	$2,338.00		$11,690.00		
Indiana Department of Transportation	1401511	Init.	US 27	Bridge Maintenance And Repair	Bridge Over Houk Ditch North Bound, 0.72 Miles North of I-469.	Fort Wayne	0	NHS		Bridge Construction	CN	$13,600.00	$3,400.00		$17,000.00		
Indiana Department of Transportation	1401512	Init.	US 27	Bridge Maintenance And Repair	Bridge Over Houk Ditch South Bound, 0.72 Miles North of I-469.	Fort Wayne	0	NHS		Bridge Construction	CN	$13,600.00	$3,400.00		$17,000.00		
Indiana Department of Transportation	1401513	Init.	US 27	Bridge Maintenance And Repair	Bridge Over St. Mary's River North Bound, 2.6 Miles South of SR 930.	Fort Wayne	0	NHS		Bridge Construction	CN	$15,296.00	$3,824.00		$19,120.00		
Indiana Department of Transportation	1401517	Init.	US 33	Bridge Maintenance And Repair	Bridge Over Johnson Ditch, 5.33 Miles North of US 30.	Fort Wayne	0	NHS		Bridge Construction	CN	$13,600.00	$3,400.00		$17,000.00		

*Estimated Costs left to Complete Project column is for costs that may extend beyond the four years of a STIP. This column is not fiscally constrained and is for information purposes.

Indiana Department of Transportation (INDOT)
State Preservation and Local Initiated Projects FY 2016 - 2019

SPONSOR	DES	STIP NAME	ROUTE	WORK TYPE	LOCATION	DISTRICT	MILES	FEDERAL CATEGORY	Estimated Cost left to Complete Project*	PROGRAM	PHASE	FEDERAL	MATCH	2016	2017	2018	2019
Indiana Department of Transportation	1401521	Init.	I 469	Bridge Maintenance And Repair	Bridge Over Lafayette Center Road, Eastbound Lane, 0.94 Miles East of I-69.	Fort Wayne	0	Interstate		Bridge Construction	CN	$42,057.00	$4,673.00		$46,730.00		
Indiana Department of Transportation	1401522	Init.	I 469	Bridge Maintenance And Repair	Bridge Over Lafayette Center Road, Westbound Lane, 0.94 Miles East of I-69.	Fort Wayne	0	Interstate		Bridge Construction	CN	$42,057.00	$4,673.00		$46,730.00		
Indiana Department of Transportation	1401523	Init.	I 469	Bridge Maintenance And Repair	Bridge Over NS RR (New Castle), Eastbound, 0.56 Miles West of SR 1.	Fort Wayne	0	Interstate		Bridge Construction	CN	$28,674.00	$3,186.00		$31,860.00		
Indiana Department of Transportation	1401524	Init.	I 469	Bridge Maintenance And Repair	Bridge Over Dawkins Road, 0.53 Miles North of US 30.	Fort Wayne	0	Interstate		Bridge Construction	CN	$53,523.00	$5,947.00		$59,470.00		
Indiana Department of Transportation	1401531	Init.	I 69	Bridge Maintenance And Repair	Bridge Over Lower Huntington Road, 2.97 Miles South of US 24.	Fort Wayne	0	Interstate		Bridge Construction	CN	$40,626.00	$4,514.00		$45,140.00		
Indiana Department of Transportation	1401532	Init.	I 69	Bridge Maintenance And Repair	Bridge Over Vandolah Road Northbound, 4.07 Miles North of SR 1.	Fort Wayne	0	Interstate		Bridge Construction	CN	$5,265.00	$585.00		$5,850.00		
Indiana Department of Transportation	1401533	Init.	I 69	Bridge Maintenance And Repair	Bridge Over Vandolah Road Southbound, 4.07 Miles North of SR 1.	Fort Wayne	0	Interstate		Bridge Construction	CN	$9,756.00	$1,084.00		$10,840.00		
Indiana Department of Transportation	1401557	Init.	US 24	Bridge Deck Overlay	North Webster Road over US 24, 4.53 Miles West oof SR 101.	Fort Wayne	.01	NHS		Bridge Construction	CN	$55,272.00	$13,818.00		$69,090.00		
Indiana Department of Transportation	1401558	Init.	US 24	Bridge Deck Overlay	US 24 over Gar Creek EBL, 6.20 Miles West of SR 101.	Fort Wayne	.01	NHS		Bridge Construction	CN	$38,272.00	$9,568.00		$47,840.00		
Indiana Department of Transportation	1401559	Init.	US 24	Bridge Deck Overlay	US 24 over Gar Creek WBL, 6.20 Miles West of SR 101.	Fort Wayne	.01	NHS		Bridge Construction	CN	$38,272.00	$9,568.00		$47,840.00		
Indiana Department of Transportation	1401759	Init.	I 69	Replace Superstructure	Bridge on Yoder Rd over I-69; 7.75 Miles North of US 224.	Fort Wayne	0	Interstate		Bridge Construction	CN	$1,295,730.00	$143,970.00	$1,439,700.00			
Indiana Department of Transportation	1401763	Init.	US 27	Repair Or Replace Joints	Bridge Over Houk Ditch, 0.72 Miles North of I-469.	Fort Wayne	0	NHS		Bridge Construction	CN	$20,272.00	$5,068.00	$25,340.00			
Indiana Department of Transportation	1401764	Init.	US 30	Repair Or Replace Joints	Bridge Over Hoffman Creek, 0.65 Miles West of SR 101.	Fort Wayne	0	NHS		Bridge Construction	CN	$20,272.00	$5,068.00	$25,340.00			
Indiana Department of Transportation	1401765	Init.	US 30	Bridge Maintenance And Repair	Bridge Over Flatrock Creek, 0.79 Miles East of SR 101.	Fort Wayne	0	NHS		Bridge Construction	CN	$25,160.00	$6,290.00	$31,450.00			
Indiana Department of Transportation	1401766	Init.	US 30	Repair Or Replace Joints	WB Bridge Over Flatrock Creek, 0.79 Miles East of SR 101.	Fort Wayne	0	NHS		Bridge Construction	CN	$20,272.00	$5,068.00	$25,340.00			
Indiana Department of Transportation	1401769	Init.	I 69	Bridge Maintenance And Repair	Lower Huntington Rd Bridge Over I-69, 2.97 Miles South of US 24.	Fort Wayne	0	Interstate		Bridge Construction	CN	$30,150.00	$3,350.00	$33,500.00			
Indiana Department of Transportation	1401770	Init.	I 69	Repair Or Replace Joints	North Bound Bridge over US 24, 3.21 Miles South of SR 14.	Fort Wayne	0	Interstate		Bridge Construction	CN	$22,806.00	$2,534.00	$25,340.00			
Indiana Department of Transportation	1401771	Init.	I 69	Repair Or Replace Joints	South Bound Bridge over US 24, 3.21 Miles South of SR 14.	Fort Wayne	0	Interstate		Bridge Construction	CN	$22,806.00	$2,534.00	$25,340.00			

 Report Created:3/20/2015 11:31:55AM

*Estimated Costs left to Complete Project column is for costs that may extend beyond the four years of a STIP. This column is not fiscally constrained and is for information purposes.

SPONSOR	DES	STIP NAME	ROUTE	WORK TYPE	LOCATION	DISTRICT	MILES	FEDERAL CATEGORY	Estimated Cost left to Complete Project*	PROGRAM	PHASE	FEDERAL	MATCH	2016	2017	2018	2019
Indiana Department of Transportation	1401774	Init.	I 69	Repair Or Replace Joints	Southbound Bridge Over Norfolk Southern R x R, 0.53 Miles North of SR 14.	Fort Wayne	0	Interstate		Bridge Construction	CN	$90,000.00	$10,000.00	$100,000.00			
Indiana Department of Transportation	1401775	Init.	I 69	Repair Or Replace Joints	Northbound Bridge Over Norfolk Southern R x R, 0.53 Miles North of SR 14.	Fort Wayne	0	Interstate		Bridge Construction	CN	$91,224.00	$10,136.00	$101,360.00			
Indiana Department of Transportation	1401776	Init.	I 69	Repair Or Replace Joints	Bridge Over McCulloch Ditch & Norfolk Southern R x R, 0.80 Miles South of US 24.	Fort Wayne	0	Interstate		Bridge Construction	CN	$91,224.00	$10,136.00	$101,360.00			
										Bridge Consulting	PE	$92,676.60	$10,297.40	$102,974.00			
Indiana Department of Natural Resources	1401786	Init.	I 469	Repair Or Replace Joints	Bridge at Stellhorn Road and I-469, 1.10 Miles South of SR 37.	Fort Wayne	0	Interstate		Bridge Construction	CN	$22,806.00	$2,534.00	$25,340.00			
Indiana Department of Transportation	1401788	Init.	I 69	Repair Or Replace Joints	Southbound Bridge Over CFE R x R, 1.90 Miles South of US 30.	Fort Wayne	0	Interstate		Bridge Construction	CN	$91,224.00	$10,136.00	$101,360.00			
Indiana Department of Transportation	1401789	Init.	I 69	Repair Or Replace Joints	Northbound Bridge Over CFE R x R, 1.90 Miles South of US 30.	Fort Wayne	0	Interstate		Bridge Construction	CN	$91,224.00	$10,136.00	$101,360.00			
										Bridge Consulting	PE	$61,006.50	$6,778.50	$67,785.00			

Allen County Total

Federal: $93,834,129.10 Match :$16,802,060.90 2016: $34,605,602.00 2017: $57,253,588.00 2018: $9,361,500.00 2019: $9,415,500.00

*Estimated Costs left to Complete Project column is for costs that may extend beyond the four years of a STIP. This column is not fiscally constrained and is for information purposes.

SPONSOR	DES	STIP NAME	ROUTE	WORK TYPE	LOCATION	DISTRICT	MILES	FEDERAL CATEGORY	Estimated Cost left to Complete Project*	PROGRAM	PHASE	FEDERAL	MATCH	2016	2017	2018	2019
Bartholomew County																	
Bartholomew County	0401196	Init.	IR 1002	Bridge Rehabilitation Or Repair	Reassemble / rehabilitate former "Bridge No. 26" at Lincoln Park in Columbus	Seymour	0	Off Federal Aid		Local Trans Enhancement Program	CN	$648,000.00	$0.00		$648,000.00		
										100% Local Funds	CN	$0.00	$126,000.00		$126,000.00		
Indiana Department of Transportation	0800076	Init.	SR 7	Bridge Replacement, Concrete	1.81 miles S of US-31 over Little Sand Creek	Seymour	.01	On Federal Aid		Bridge Consulting	PE	$35,670.40	$8,917.60	$44,588.00			
										Bridge ROW	RW	$54,000.00	$13,500.00	$67,500.00			
										Bridge Construction	CN	$1,505,283.20	$376,320.80	$1,881,604.00			
Columbus	0810448	Init.	ST 1001	Bike/Pedestrian Facilities	Installation of a trail along Parr 3 at Richards/East side of Parkside	Seymour	0	Off Federal Aid		100% Local Funds	CN	$0.00	$66,710.80	$66,710.80			
										Local Safety Program	CN	$106,843.20	$0.00	$106,843.20			
Indiana Department of Transportation	1006438	Init.	SR 46	Other Intersection Improvement	AT SR 9	Seymour	0	On Federal Aid		Safety Construction	CN	$101,769.60	$25,442.40		$127,212.00		
Indiana Department of Transportation	0014750	Init.	US 31	Intersection Improvement, Roundabout	At CR 400S, 1.6 miles S of SR 7	Seymour	.01	On Federal Aid		Road Construction	PE	$8,000.00	$2,000.00	$10,000.00			
										Road ROW	RW	$72,000.00	$18,000.00	$90,000.00			
										Road Construction	CN	$1,270,032.80	$317,508.20	$1,587,541.00			
Indiana Department of Transportation	1297018	Init.	I 65	Small Structure Pipe Lining	N of the Jackson/Bartholomew County Line, 1.22 miles S of Small Creek on I-65	Seymour	0	Interstate		Bridge Construction	CN	$971,100.00	$107,900.00	$1,079,000.00			
Indiana Department of Transportation	1173616	Init.	SR 58	Bridge Deck Overlay	Bridge over Branch White Creek 9.57 miles W of I-65	Seymour	0	On Federal Aid		Bridge ROW	RW	$12,000.00	$3,000.00	$15,000.00			
										Bridge Consulting	PE	$8,000.00	$2,000.00	$10,000.00			
										Bridge Construction	CN	$125,680.00	$31,420.00	$10,000.00	$147,100.00		
Indiana Department of Transportation	1296604	Init.	SR 58	Bridge Replacement, Concrete	7.92 miles W of I-65 over Branch White Creek on SR-58	Seymour	0	On Federal Aid		Bridge ROW	RW	$32,000.00	$8,000.00	$40,000.00			
										Bridge Construction	CN	$463,200.00	$115,800.00	$30,000.00	$549,000.00		
Indiana Department of Transportation	1296717	Init.	SR 9	Bridge Deck Overlay	6.11 miles N of SR-46 over Haw Creek on SR-9	Seymour	0	On Federal Aid		Bridge Construction	CN	$300,839.20	$75,209.80		$376,049.00		

*Estimated Costs left to Complete Project column is for costs that may extend beyond the four years of a STIP. This column is not fiscally constrained and is for information purposes.

Indiana Department of Transportation (INDOT)
State Preservation and Local Initiated Projects FY 2016 - 2019

SPONSOR	DES	STIP NAME	ROUTE	WORK TYPE	LOCATION	DISTRICT	MILES	FEDERAL CATEGORY	Estimated Cost left to Complete Project*	PROGRAM	PHASE	FEDERAL	MATCH	2016	2017	2018	2019
Indiana Department of Transportation	1296717	Init.	SR 9	Bridge Deck Overlay	6.11 miles N of SR-46 over Haw Creek on SR-9	Seymour	0	On Federal Aid		Bridge ROW	RW	$0.00	$0.00	$0.00			
Indiana Department of Transportation	1296263	Init.	I 65	HMA Overlay, Preventive Maintenance	From SR 58 Interchange (RP 63+72) to Driftwood River Bridge (RP 68+30)	Seymour	4.569	Interstate		Road Construction	CN	$2,647,530.00	$294,170.00		$2,941,700.00		
Indiana Department of Transportation	1296266	Init.	I 65	HMA Overlay, Preventive Maintenance	From Driftwood River Bridge to US 31 Interchange	Seymour	7.309	Interstate		Road Construction	CN	$4,266,090.00	$474,010.00		$4,740,100.00		
Bartholomew County	1382105	Init.	IR 1001	Bridge Inspections	inspection and re-inspection of bridges 20 feet and greater in length	Seymour	0	On Federal Aid		Local Bridge Program	CN	$0.00	$0.00		$0.00		
										100% Local Funds	PE	$0.00	$31,600.00		$31,600.00		
										Local Bridge Program	PE	$126,400.00	$0.00		$126,400.00		
Indiana Department of Transportation	1298339	Init.	SR 58	Small Structure Replacement	2.42 miles West of I-65	Seymour	0	On Federal Aid		Bridge Construction	CN	$290,092.80	$72,523.20		$10,000.00	$352,616.00	
										Bridge ROW	RW	$24,000.00	$6,000.00		$30,000.00		
Indiana Department of Transportation	1400474	Init.	I 65	Bridge Thin Deck Overlay	4.32 miles S of SR-252 over US 31 NBL	Seymour	0	Interstate		Bridge Construction	CN	$121,232.70	$13,470.30	$134,703.00			
Indiana Department of Transportation	1400475	Init.	I 65	Bridge Thin Deck Overlay	4.32 miles S of SR-252 over US 31 SBL	Seymour	0	Interstate		Bridge Construction	CN	$121,232.70	$13,470.30	$134,703.00			
Indiana Department of Transportation	1400476	Init.	I 65	Bridge Thin Deck Overlay	.066 mile North of US 31 over Louisville & Indiana RR NBL	Seymour	0	Interstate		Bridge Construction	CN	$75,863.70	$8,429.30	$84,293.00			
Indiana Department of Transportation	1400477	Init.	I 65	Bridge Thin Deck Overlay	0.66 mile North of US-31 over Louisville & Indiana RR SBL	Seymour	0	Interstate		Bridge Construction	CN	$75,863.70	$8,429.30	$84,293.00			
Indiana Department of Transportation	1400196	Init.	SR 46	Pedestrian Flashing Beacons, Installed	At Central Avenue	Seymour	0	NHS		Safety Construction	CN	$228,800.00	$57,200.00				$286,000.00
Indiana Department of Transportation	1400031	Init.	US 31	Replace Superstructure	0.09 mile south of SR 7 over Fishers Fork	Seymour	0	On Federal Aid		Bridge ROW	RW	$32,000.00	$8,000.00			$40,000.00	
										Bridge Construction	CN	$621,120.00	$155,280.00			$25,000.00	$751,400.00
Indiana Department of Transportation	1400093	Init.	US 31	Small Structure Replacement	8.55 miles north of the Jackson County line	Seymour	0	NHS		Bridge Consulting	PE	$88,000.00	$22,000.00	$110,000.00			
										Bridge Construction	CN	$186,000.00	$46,500.00			$20,000.00	$212,500.00
										Bridge ROW	RW	$16,000.00	$4,000.00		$20,000.00		

 Report Created:3/20/2015 11:31:55AM

*Estimated Costs left to Complete Project column is for costs that may extend beyond the four years of a STIP. This column is not fiscally constrained and is for information purposes.

Indiana Department of Transportation (INDOT)
State Preservation and Local Initiated Projects FY 2016 - 2019

SPONSOR	DES	STIP NAME	ROUTE	WORK TYPE	LOCATION	DISTRICT	MILES	FEDERAL CATEGORY	Estimated Cost left to Complete Project*	PROGRAM	PHASE	FEDERAL	MATCH	2016	2017	2018	2019
Indiana Department of Transportation	1401445	Init.	US 31	Bridge Thin Deck Overlay	5.42 miles south of I-65 over Flatrock River	Seymour	0	NHS		Bridge Construction	CN	$285,022.40	$71,255.60		$356,278.00		
Indiana Department of Transportation	1401457	Init.	SR 46	Bridge Thin Deck Overlay	1.81 miles east of SR 11 over Haw Creek	Seymour	0	NHS		Bridge Construction	CN	$135,446.40	$33,861.60		$169,308.00		

Bartholomew County Total

Federal: $15,055,112.80 Match :$2,617,929.20 2016: $5,586,779.00 2017: $10,398,747.00 2018: $437,616.00 2019: $1,249,900.00

*Estimated Costs left to Complete Project column is for costs that may extend beyond the four years of a STIP. This column is not fiscally constrained and is for information purposes.

SPONSOR	DES	STIP NAME	ROUTE	WORK TYPE	LOCATION	DISTRICT	MILES	FEDERAL CATEGORY	Estimated Cost left to Complete Project*	PROGRAM	PHASE	FEDERAL	MATCH	2016	2017	2018	2019
Benton County																	
Indiana Department of Transportation	0012810	Init.	US 52	HMA Overlay, Functional	From 0.65 mile NW of SR 18 (W jct) to 0.45 mile NW of SR 18(E jct)	Crawfordsville	1.774	On Federal Aid		Road Construction	CN	$1,088,000.00	$272,000.00		$1,360,000.00		
Indiana Department of Transportation	1006307	Init.	US 41	Small Structure Replacement	3.47 mi N of SR 18	Crawfordsville	0	NHS		Bridge Construction	CN	$162,400.00	$40,600.00	$203,000.00			
Indiana Department of Transportation	1006338	Init.	SR 55	Small Structure Replacement	0.03 mi S of US52 S Jct	Crawfordsville	0	On Federal Aid		Bridge Construction	CN	$290,400.00	$72,600.00	$363,000.00			
Indiana Department of Transportation	1296032	Init.	US 41	Bridge Deck Overlay	NBL, 3.91 mi N of US 52 over Sugar Creek	Crawfordsville	0	NHS		Bridge Construction	CN	$232,000.00	$58,000.00	$290,000.00			
Indiana Department of Transportation	1296033	Init.	US 41	Bridge Deck Overlay	SBL, 3.91 mi N of US 52 over Sugar Creek	Crawfordsville	0	NHS		Bridge Construction	CN	$232,000.00	$58,000.00	$290,000.00			
Indiana Department of Transportation	1296400	Init.	US 52	Scour Protection (Erosion)	WBL, 1.23 E of SR 352 over Big Pine Creek	Crawfordsville	0	On Federal Aid		Bridge Construction	CN	$220,800.00	$55,200.00		$276,000.00		
Indiana Department of Transportation	1296406	Init.	SR 71	Scour Protection (Erosion)	1.83 mi N of SR 18 over Mud Creek	Crawfordsville	0	On Federal Aid		Bridge Construction	CN	$110,400.00	$27,600.00		$138,000.00		
Indiana Department of Transportation	1296222	Init.	US 52	Small Structure Replacement	4.73 mi E of SR 352	Crawfordsville	0	On Federal Aid		Bridge Construction	CN	$514,400.00	$128,600.00		$643,000.00		
Indiana Department of Transportation	1296038	Init.	SR 71	Bridge Deck Overlay	3.12 mi S of US 24 over Bowton Ditch	Crawfordsville	0	On Federal Aid		Bridge Construction	CN	$154,400.00	$38,600.00	$193,000.00			
Benton County	1400962	Init.	VA VARI	Bridge Inspections	Benton County Bridge inspection	Crawfordsville	0	On Federal Aid		100% Local Funds	PE	$0.00	$19,460.00		$19,460.00		
										Local Bridge Program	PE	$77,840.00	$0.00		$77,840.00		
										Local Bridge Program	CN	$0.00	$0.00		$0.00		
Indiana Department of Transportation	1400224	Init.	SR 55	Small Structure Replacement	0.87 mi N of SR 352 N Jct	Crawfordsville	0	On Federal Aid		Bridge ROW	RW	$16,000.00	$4,000.00		$20,000.00		
										Bridge Consulting	PE	$8,000.00	$2,000.00		$10,000.00		
										Bridge Construction	CN	$197,600.00	$49,400.00				$247,000.00
Indiana Department of Transportation	1400225	Init.	SR 55	Small Structure Replacement	0.97 mi S of US 52 S Jct	Crawfordsville	0	On Federal Aid		Bridge Construction	CN	$213,600.00	$53,400.00				$267,000.00
										Bridge ROW	RW	$16,000.00	$4,000.00		$20,000.00		
										Bridge Consulting	PE	$8,000.00	$2,000.00		$10,000.00		

*Estimated Costs left to Complete Project column is for costs that may extend beyond the four years of a STIP. This column is not fiscally constrained and is for information purposes.

Indiana Department of Transportation (INDOT)
State Preservation and Local Initiated Projects FY 2016 - 2019

SPONSOR	DES	STIP NAME	ROUTE	WORK TYPE	LOCATION	DISTRICT	MILES	FEDERAL CATEGORY	Estimated Cost left to Complete Project*	PROGRAM	PHASE	FEDERAL	MATCH	2016	2017	2018	2019
Indiana Department of Transportation	1400248	Init.	SR 352	Bridge Replacement, Other Construction	0.51 mi W of SR 55	Crawfordsville	0	On Federal Aid		Bridge ROW	RW	$16,000.00	$4,000.00		$20,000.00		
										Bridge Consulting	PE	$16,000.00	$4,000.00		$20,000.00		
										Bridge Construction	CN	$406,400.00	$101,600.00				$508,000.00

Benton County Total

Federal: $3,980,240.00 Match :$995,060.00 2016: $1,339,000.00 2017: $2,614,300.00 2018: 2019: $1,022,000.00

*Estimated Costs left to Complete Project column is for costs that may extend beyond the four years of a STIP. This column is not fiscally constrained and is for information purposes.

SPONSOR	DES	STIP NAME	ROUTE	WORK TYPE	LOCATION	DISTRICT	MILES	FEDERAL CATEGORY	Estimated Cost left to Complete Project*	PROGRAM	PHASE	FEDERAL	MATCH	2016	2017	2018	2019
Blackford County																	
Indiana Department of Transportation	0101521	Init.	SR 18	Replace Superstructure	Bridge over Prairie Creek, 0.02 mile E of SR 3	Fort Wayne	.1	On Federal Aid		Bridge Construction	CN	$363,200.00	$90,800.00	$454,000.00			
										Bridge Consulting	PE	$59,920.00	$14,980.00	$74,900.00			
Indiana Department of Transportation	1296104	Init.	SR 18	Small Structure Pipe Lining	Pipeliner for Branch of Stoney Creek, 2.71 Miles West of SR 1.	Fort Wayne	0	On Federal Aid		Bridge Construction	CN	$56,000.00	$14,000.00	$70,000.00			
Indiana Department of Transportation	1296171	Init.	SR 18	Small Structure Replacement	Small Structure Over Shinn Ditch, 4.37 Miles West of SR 1.	Fort Wayne	0	On Federal Aid		Bridge ROW	RW	$16,000.00	$4,000.00	$20,000.00			
										Bridge Construction	CN	$457,600.00	$114,400.00		$572,000.00		
Blackford County	1297705	Init.	IR 1018	Bike/Pedestrian Facilities	Blackford Co H.S. Trail: From 0.5 mi N CR 100N to School (0.30 mi W of SR 3)	Fort Wayne	2.2	Off Federal Aid		Local Transportation Alternatives	CN	$369,000.00	$0.00		$369,000.00		
										100% Local Funds	CN	$0.00	$92,250.00		$92,250.00		
Indiana Department of Transportation	1006224	Init.	SR 3	Scour Protection (Erosion)	1.41 South of SR 26 Over Big Lick Creek	Greenfield	0	On Federal Aid		Bridge Construction	CN	$129,132.80	$32,283.20		$161,416.00		
Indiana Department of Transportation	1006270	Init.	SR 167	Bridge Deck Overlay	3.75 S of SR 26 over Big Lick Creek.	Greenfield	0	On Federal Aid		Bridge Construction	CN	$129,781.60	$32,445.40		$162,227.00		
Indiana Department of Transportation	1296433	Init.	SR 26	Small Structure Replacement	3.912 miles east of SR 3	Greenfield	0	On Federal Aid		Bridge ROW	RW	$0.00	$0.00	$0.00			
										Bridge Construction	CN	$522,072.00	$130,518.00		$652,590.00		
Indiana Department of Transportation	1296536	Init.	SR 26	Small Structure Replacement	3.004 miles east of SR 3	Greenfield	0	On Federal Aid		Bridge Construction	CN	$441,031.20	$110,257.80		$551,289.00		
										Bridge ROW	RW	$0.00	$0.00	$0.00			
Indiana Department of Transportation	1400309	Init.	SR 18	Debris Removal From Channel	Bridge over Salamonie River, 5.83 Miles East of SR 3.	Fort Wayne	3.994	On Federal Aid		Bridge Construction	CN	$8,400.00	$2,100.00	$10,500.00			
Blackford County	1400455	Init.	IR 1004	Bridge Inspections	Inspection and reinspection of county bridges 20 feet and longer	Fort Wayne	0	Multiple		100% Local Funds	PE	$0.00	$9,605.20		$9,605.20		
										Local Bridge Program	CN	$0.00	$0.00		$0.00		
										Local Bridge Program	PE	$38,420.80	$0.00		$38,420.80		
Indiana Department of Transportation	1400419	Init.	SR 18	Bridge Maintenance And Repair	Bridge Over Salamonie River, 5.83 Miles East of SR 3.	Fort Wayne	0	On Federal Aid		Bridge Construction	CN	$18,720.00	$4,680.00	$23,400.00			

*Estimated Costs left to Complete Project column is for costs that may extend beyond the four years of a STIP. This column is not fiscally constrained and is for information purposes.

SPONSOR	DES	STIP NAME	ROUTE	WORK TYPE	LOCATION	DISTRICT	MILES	FEDERAL CATEGORY	Estimated Cost left to Complete Project*	PROGRAM	PHASE	FEDERAL	MATCH	2016	2017	2018	2019
Montpelier	1383403	Init.	ST 1001	Construct ADA Approved Sidewalk Ramps	Sidewalk/ADA Improvements on Monroe, Washington & Adams Sts	Fort Wayne	.294	Off Federal Aid		100% Local Funds	CN	$0.00	$30,420.00		$30,420.00		
										Local Transportation Alternatives	CN	$121,680.00	$0.00		$121,680.00		
Blackford County	1383611	Init.	IR 1018	Bike/Pedestrian Facilities	Blackford County High School Trail running from CR100 N (W Park Ave) N to BHS	Fort Wayne	1.94	Off Federal Aid		Local Trans Enhancement Program	CN	$3,698.00	$0.00		$3,698.00		
										Local Transportation Alternatives	RW	$42,916.00	$0.00	$42,916.00			
										100% Local Funds	RW	$0.00	$10,729.00	$10,729.00			
										100% Local Funds	PE	$0.00	$1,095.50		$1,095.50		
										Local Transportation Alternatives	CN	$311,527.00	$0.00		$311,527.00		
										Local Transportation Alternatives	PE	$4,382.00	$0.00		$4,382.00		
										100% Local Funds	CN	$0.00	$78,808.00		$78,808.00		
Indiana Department of Transportation	1401468	Init.	SR 18	Debris Removal From Channel	Bridge Over Salamonie River, 5.83 Miles East of SR 3.	Fort Wayne	0	On Federal Aid		Bridge Construction	CN	$17,920.00	$4,480.00		$22,400.00		
Indiana Department of Transportation	1401487	Init.	SR 3	Bridge Maintenance And Repair	Bridge Over Prairie Creek, 0.02 Miles North of SR 18.	Fort Wayne	0	On Federal Aid		Bridge Construction	CN	$16,144.00	$4,036.00		$20,180.00		

Blackford County Total

Federal: $3,127,545.40 Match :$781,888.10 2016: $706,445.00 2017: $3,202,988.50 2018: 2019:

*Estimated Costs left to Complete Project column is for costs that may extend beyond the four years of a STIP. This column is not fiscally constrained and is for information purposes.

SPONSOR	DES	STIP NAME	ROUTE	WORK TYPE	LOCATION	DISTRICT	MILES	FEDERAL CATEGORY	Estimated Cost left to Complete Project*	PROGRAM	PHASE	FEDERAL	MATCH	2016	2017	2018	2019
Boone County																	
Indiana Department of Transportation	0500067	Init.	SR 75	Pavement Replacement, Small Town	From 3.21 mi N of I-74 (S CL Advance) to 3.99 mi N of I-74 (N CL Advance)	Crawfordsville	5.525	On Federal Aid		Road ROW	RW	$456,000.00	$114,000.00	$350,000.00	$220,000.00		
										Road Construction	CN	$4,254,400.00	$1,063,600.00		$5,318,000.00		
Indiana Department of Transportation	1296049	Init.	I 65	Bridge Deck Overlay	0.20 mi N of US 52, NBL over Prairie Creek	Crawfordsville	0	Interstate		Bridge Construction	CN	$338,400.00	$37,600.00			$376,000.00	
Indiana Department of Transportation	1296050	Init.	I 65	Bridge Deck Overlay	0.20 mi N of US 52, SBL over Prairie Creek	Crawfordsville	0	Interstate		Bridge Construction	CN	$338,400.00	$37,600.00			$376,000.00	
Indiana Department of Transportation	1296143	Init.	I 74	Bridge Deck Overlay	EBL over Big Raccoon Creek, 3.03 mi W of SR 75	Crawfordsville	0	Interstate		Bridge Construction	CN	$329,400.00	$36,600.00		$366,000.00		
Indiana Department of Transportation	1296144	Init.	I 74	Bridge Deck Overlay	WBL over Big Raccoon Creek, 3.03 mi W of SR 75	Crawfordsville	0	Interstate		Bridge Construction	CN	$329,400.00	$36,600.00		$366,000.00		
Indiana Department of Transportation	1296146	Init.	I 74	Bridge Deck Overlay	EBL, 1.64 mi E of SR 75 over West Fork Big Walnut Creek	Crawfordsville	0	Interstate		Bridge Construction	CN	$319,500.00	$35,500.00		$355,000.00		
Indiana Department of Transportation	1296147	Init.	I 74	Bridge Deck Overlay	WBL, 1.64 mi E of SR 75 over West Fork Big Walnut Creek	Crawfordsville	0	Interstate		Bridge Construction	CN	$319,500.00	$35,500.00		$355,000.00		
Indiana Department of Transportation	1296026	Init.	SR 39	Bridge Deck Overlay	1.22 mi N of SR32 over Small Reynolds Ditch	Crawfordsville	0	On Federal Aid		Bridge Construction	CN	$317,600.00	$79,400.00	$397,000.00			
Indiana Department of Transportation	1296097	Init.	SR 32	Bridge Deck Overlay	1.97 mi E of SR 39 over Isenhour Ditch	Crawfordsville	0	On Federal Aid		Bridge Construction	CN	$231,200.00	$57,800.00		$289,000.00		
Indiana Department of Transportation	1296118	Init.	US 52	Bridge Deck Overlay	EBL, 4.23 mi W of SR 47 over Goldsberry Creek	Crawfordsville	0	On Federal Aid		Bridge Construction	CN	$107,200.00	$26,800.00		$134,000.00		
Indiana Department of Transportation	1006453	Init.	I 865	Bridge Deck Overlay	4.1 mile East I-65 over Eagle Creek - JCEB	Greenfield	0	Interstate		Bridge Construction	CN	$1,039,923.00	$115,547.00		$1,155,470.00		
Indiana Department of Transportation	1006454	Init.	I 865	Bridge Deck Overlay	4.1 mile East I-65 over Eagle Creek - CWBL	Greenfield	0	Interstate		Bridge Construction	CN	$696,397.50	$77,377.50		$773,775.00		
Indiana Department of Natural Resources	1297543	Init.	VA VARI	Bike/Pedestrian Facilities	Colfax Farm Heritage Trail RT 12003	Crawfordsville	0	On Federal Aid		100% Local Funds	RW	$0.00	$25,000.00		$25,000.00		
										100% Local Funds	CN	$0.00	$125,000.00		$125,000.00		
Indiana Department of Natural Resources	1297544	Init.	VA VARI	Bike/Pedestrian Facilities	Whitestown Farm Heritage Trail TR 12004	Crawfordsville	0	On Federal Aid		100% Local Funds	CN	$0.00	$137,000.00		$137,000.00		
										Recreational Trails Program	RW	$30,500.00	$0.00	$30,500.00			
Indiana Department of Transportation	1298338	Init.	SR 39	Bridge Replacement, Other Construction	Bridge over Sugar Creek, 2.43 mi N of SR 47	Crawfordsville	0	On Federal Aid		Bridge ROW	RW	$40,000.00	$10,000.00		$50,000.00		

*Estimated Costs left to Complete Project column is for costs that may extend beyond the four years of a STIP. This column is not fiscally constrained and is for information purposes.

SPONSOR	DES	STIP NAME	ROUTE	WORK TYPE	LOCATION	DISTRICT	MILES	FEDERAL CATEGORY	Estimated Cost left to Complete Project*	PROGRAM	PHASE	FEDERAL	MATCH	2016	2017	2018	2019
Indiana Department of Transportation	1298338	Init.	SR 39	Bridge Replacement, Other Construction	Bridge over Sugar Creek, 2.43 mi N of SR 47	Crawfordsville	0	On Federal Aid		Bridge Consulting	PE	$24,000.00	$6,000.00	$30,000.00			
										Bridge Construction	CN	$1,488,800.00	$372,200.00			$1,861,000.00	
Indiana Department of Transportation	1298386	Init.	SR 47	Bridge Deck Replacement	Bridge over I-65 NB & SB, 1.84 mi S of SR 39	Crawfordsville	0	On Federal Aid		Bridge Construction	CN	$1,067,200.00	$266,800.00			$1,334,000.00	
										Bridge Consulting	PE	$88,000.00	$22,000.00	$110,000.00			
Indiana Department of Transportation	1298495	Init.	SR 39	Small Structure Replacement	4.64 mi S of I-65	Crawfordsville	0	On Federal Aid		Bridge Consulting	PE	$12,000.00	$3,000.00	$15,000.00			
										Bridge ROW	RW	$16,000.00	$4,000.00		$20,000.00		
										Bridge Construction	CN	$257,600.00	$64,400.00			$322,000.00	
Indiana Department of Transportation	1298660	Init.	US 52	Intersect. Improv. W/ Added Turn Lanes	At SR 47	Crawfordsville	0	On Federal Aid		Safety Consulting	PE	$16,000.00	$4,000.00	$20,000.00			
										Safety ROW	RW	$32,000.00	$8,000.00		$40,000.00		
										Safety Construction	CN	$2,373,600.00	$593,400.00			$2,967,000.00	
Indiana Department of Transportation	1298094	Init.	I 865	Small Structure Pipe Lining	I-865; 0.310 mile E of I-65	Greenfield	0	Interstate		Bridge Construction	CN	$372,831.30	$41,425.70			$414,257.00	
Indiana Department of Transportation	1298102	Init.	I 865	Small Structure Pipe Lining	I-865; at 0.580 mile E of I-65	Greenfield	0	Interstate		Bridge ROW	RW	$18,000.00	$2,000.00	$20,000.00			
										Bridge Construction	CN	$337,314.60	$37,479.40			$374,794.00	
Indiana Department of Transportation	1400339	Init.	I 65	Bridge Deck Overlay	0.48 Miles S I-865	Greenfield	0	Interstate		Bridge Construction	CN	$159,009.30	$17,667.70	$176,677.00			
Indiana Department of Transportation	1400341	Init.	I 65	Bridge Deck Overlay	0.48 Miles S I-865	Greenfield	0	Interstate		Bridge Construction	CN	$158,287.50	$17,587.50	$175,875.00			
Boone County	1383408	Init.	IR 1017	New Road Construction	From the intersection of CR 400 S with CR 650 E to CR 300 E, approximately 1 mi	Crawfordsville	1.818	On Federal Aid		Group IV Program	RW	$479,840.00	$0.00	$479,840.00			
										Group IV Program	CN	$3,550,752.00	$0.00		$3,550,752.00		
										100% Local Funds	RW	$0.00	$119,960.00	$119,960.00			

*Estimated Costs left to Complete Project column is for costs that may extend beyond the four years of a STIP. This column is not fiscally constrained and is for information purposes.

SPONSOR	DES	STIP NAME	ROUTE	WORK TYPE	LOCATION	DISTRICT	MILES	FEDERAL CATEGORY	Estimated Cost left to Complete Project*	PROGRAM	PHASE	FEDERAL	MATCH	2016	2017	2018	2019
Boone County	1383408	Init.	IR 1017	New Road Construction	From the intersection of CR 400 S with CR 650 E to CR 300 E, approximately 1 mi	Crawfordsville	1.818	On Federal Aid		100% Local Funds	CN	$0.00	$1,363,688.00		$1,363,688.00		
Indiana Department of Transportation	1173629	Init.	I 65	Bridge Deck Overlay	NB Bridge over Sugar Creek, 2.04 mi N of SR 47	Crawfordsville	0	Interstate		Bridge Consulting	PE	$81,000.00	$9,000.00	$90,000.00			
										Bridge Construction	CN	$678,600.00	$75,400.00			$754,000.00	
Indiana Department of Transportation	1173630	Init.	I 65	Bridge Deck Overlay	SB Bridge over Sugar Creek, 2.04 mi N of SR 47	Crawfordsville	0	Interstate		Bridge Construction	CN	$678,600.00	$75,400.00			$754,000.00	
Indiana Department of Transportation	1400518	Init.	I 74	Repair Or Replace Joints	CR 700S over I-74, 0.89 mi E of SR 75	Crawfordsville	0	Interstate		Bridge Construction	CN	$4,500.00	$500.00	$5,000.00			
Indiana Department of Transportation	1400526	Init.	SR 32	Bridge Maintenance And Repair	Bridge over Wolf Creek, 2.62 mi E of SR 75	Crawfordsville	0	On Federal Aid		Bridge Construction	CN	$9,600.00	$2,400.00	$12,000.00			
Indiana Department of Transportation	1400533	Init.	I 65	Bridge Maintenance And Repair	NB Bridge over Spring Creek, 0.61 mi S of SR 47	Crawfordsville	0	Interstate		Bridge Construction	CN	$27,000.00	$3,000.00	$30,000.00			
Indiana Department of Transportation	1400534	Init.	I 65	Bridge Maintenance And Repair	SB Bridge over Spring Creek, 0.61 mi S of SR 47	Crawfordsville	0	Interstate		Bridge Construction	CN	$27,000.00	$3,000.00	$30,000.00			
Indiana Department of Transportation	1400540	Init.	I 74	Bridge Maintenance And Repair	CR 800S/Co Line Road over I-74, 2.32 mi E of SR 75	Crawfordsville	0	Interstate		Bridge Construction	CN	$4,500.00	$500.00	$5,000.00			
Lebanon	1400790	Init.	ST 1021	Road Reconstruction (3R/4R Standards)	From just North of Hendricks Drive to St Rd 32 intersection	Crawfordsville	.47	On Federal Aid		Group III Program	PE	$0.00	$0.00	$0.00	$0.00	$0.00	$0.00
										100% Local Funds	RW	$0.00	$204,150.00	$204,150.00			
										100% Local Funds	CN	$0.00	$839,025.00			$839,025.00	
										100% Local Funds	PE	$0.00	$0.00	$0.00	$0.00	$0.00	$0.00
										Group III Program	CN	$3,356,900.00	$0.00			$3,356,900.00	
										Group III Program	RW	$816,600.00	$0.00	$816,600.00			
Indiana Department of Transportation	1400037	Init.	I 465	Replace Superstructure	2.19 Miles W US 421	Greenfield	0	Interstate		Bridge Construction	CN	$2,678,473.80	$297,608.20				$2,976,082.00
										Bridge Consulting	PE	$243,000.00	$27,000.00		$270,000.00		
Indiana Department of Transportation	1400038	Init.	I 465	Bridge Deck Overlay	4.4 Miles N I-65	Greenfield	0	Interstate		Bridge Consulting	PE	$62,100.00	$6,900.00		$69,000.00		

*Estimated Costs left to Complete Project column is for costs that may extend beyond the four years of a STIP. This column is not fiscally constrained and is for information purposes.

Indiana Department of Transportation (INDOT)
State Preservation and Local Initiated Projects FY 2016 - 2019

SPONSOR	DES	STIP NAME	ROUTE	WORK TYPE	LOCATION	DISTRICT	MILES	FEDERAL CATEGORY	Estimated Cost left to Complete Project*	PROGRAM	PHASE	FEDERAL	MATCH	2016	2017	2018	2019
Indiana Department of Transportation	1400038	Init.	I 465	Bridge Deck Overlay	4.4 Miles N I-65	Greenfield	0	Interstate		Bridge Construction	CN	$712,412.10	$79,156.90				$791,569.00
Indiana Department of Transportation	1400039	Init.	I 465	Bridge Deck Overlay	4.4 Miles N I-65	Greenfield	0	Interstate		Bridge Consulting	PE	$62,100.00	$6,900.00		$69,000.00		
										Bridge Construction	CN	$712,412.10	$79,156.90				$791,569.00
Indiana Department of Transportation	1401153	Init.	I 865	Install New Cable Rail Barriers	New Cable Rail Barriers, between I-65 and I-465	Greenfield	3.713	Interstate		District Other Construction	CN	$343,087.20	$38,120.80	$381,208.00			

Boone County Total

Federal: $30,096,940.40 Match :$6,741,750.60 2016: $3,498,810.00 2017: $15,051,685.00 2018: $13,728,976.00 2019: $4,559,220.00

*Estimated Costs left to Complete Project column is for costs that may extend beyond the four years of a STIP. This column is not fiscally constrained and is for information purposes.

SPONSOR	DES	STIP NAME	ROUTE	WORK TYPE	LOCATION	DISTRICT	MILES	FEDERAL CATEGORY	Estimated Cost left to Complete Project*	PROGRAM	PHASE	FEDERAL	MATCH	2016	2017	2018	2019
Brown County																	
Indiana Department of Transportation	0800146	Init.	SR 135	Bridge Deck Barrier Wall	1.71miles N SR 45, bridge over Little Bean Blossom Creek	Seymour	0	On Federal Aid		Bridge Construction	CN	$586,069.60	$146,517.40	$732,587.00			
Indiana Department of Transportation	0800147	Init.	SR 135	Bridge Deck Barrier Wall	1.57 miles N SR 45, bridge over Moser Branch	Seymour	0	On Federal Aid		Bridge Construction	CN	$397,911.20	$99,477.80	$497,389.00			
Brown County	0901654	Init.	IR 1001	Road Rehabilitation (3R/4R Standards)	Yellowwood Lake Rd from SR-45/Lanam Ridge Rd to Yellowwood State Forest	Seymour	3.5	Off Federal Aid		Access Roads - Construction	CN	$1,745,600.00	$436,400.00	$2,182,000.00			
Brown County	1298693	Init.	IR 1006	New Bridge, Other Construction	Yellowwood Lake Road over Jackson Creek, 3.0 miles north of Yellowwood Road	Seymour	0	Off Federal Aid		Access Roads - Construction	CN	$303,200.00	$75,800.00		$379,000.00		
Indiana Department of Transportation	1006398	Init.	SR 46	Small Structure Replacement	SR 46 EAST OF SR 446 AT RP 69+04.	Seymour	0	NHS		Bridge Construction	CN	$368,800.00	$92,200.00		$20,000.00	$441,000.00	
										Bridge ROW	RW	$20,000.00	$5,000.00	$25,000.00			
Indiana Department of Transportation	1296953	Init.	SR 135	HMA Overlay, Preventive Maintenance	From the west junction of SR 46 to Ridgeway Drive	Seymour	1.138	On Federal Aid		Road Construction	CN	$259,200.00	$64,800.00	$324,000.00			
Indiana Department of Transportation	1296567	Init.	SR 135	Small Structure Replacement	7.85 miles N of the N SR -135/SR-58 junction	Seymour	0	On Federal Aid		Bridge Construction	CN	$323,120.00	$80,780.00	$25,000.00	$378,900.00		
										Bridge ROW	RW	$10,400.00	$2,600.00	$13,000.00			
Indiana Department of Transportation	1296672	Init.	SR 135	Bridge Deck Overlay	9.45 miles N of SR-58 over Hamilton Creek on SR-135	Seymour	0	On Federal Aid		Bridge ROW	RW	$0.00	$0.00	$0.00			
										Bridge Construction	CN	$261,200.00	$65,300.00	$0.00	$326,500.00		
Indiana Department of Transportation	1298437	Init.	SR 45	Small Structure Replacement	1.30 miles West of SR 135	Seymour	0	On Federal Aid		Bridge ROW	RW	$24,000.00	$6,000.00		$30,000.00		
										Bridge Construction	CN	$208,642.40	$52,160.60		$10,000.00	$250,803.00	
Indiana Department of Transportation	1400311	Init.	MS 3	New Bridge, Steel Construction	Span 1 over Salt Creek (Brown County SP), 0.04 mi N of N Pool Parking Lot	Seymour	0	Off Federal Aid		Bridge Construction	CN	$1,325,600.00	$331,400.00		$1,657,000.00		
Indiana Department of Transportation	1400365	Init.	MS 1	New Bridge, Steel Construction	Span 2 over Salt Creek(Brown County SP), 0.65 mi W of N Pool Parking Lot	Seymour	0	Off Federal Aid		Bridge Construction	CN	$1,325,600.00	$331,400.00		$1,657,000.00		
Brown County	1382874	Init.	VA VARI	Bike/Pedestrian Facilities	Salt Creek Trail - Phases 2 & 3	Seymour	0	On Federal Aid		Local Trans Enhancement Program	RW	$120,000.00	$0.00		$120,000.00		
										Local Transportation Alternatives	PE	$0.00	$0.00	$0.00	$0.00	$0.00	$0.00
										100% Local Funds	RW	$0.00	$30,000.00		$30,000.00		

*Estimated Costs left to Complete Project column is for costs that may extend beyond the four years of a STIP. This column is not fiscally constrained and is for information purposes.

SPONSOR	DES	STIP NAME	ROUTE	WORK TYPE	LOCATION	DISTRICT	MILES	FEDERAL CATEGORY	Estimated Cost left to Complete Project*	PROGRAM	PHASE	FEDERAL	MATCH	2016	2017	2018	2019
Brown County	1382874	Init.	VA VARI	Bike/Pedestrian Facilities	Salt Creek Trail - Phases 2 & 3	Seymour	0	On Federal Aid		100% Local Funds	CN	$0.00	$352,128.00			$352,128.00	
										Local Transportation Alternatives	RW	$0.00	$0.00	$0.00	$0.00	$0.00	$0.00
										100% Local Funds	PE	$0.00	$0.00	$0.00	$0.00	$0.00	$0.00
										Local Transportation Alternatives	CN	$1,408,512.00	$0.00			$1,408,512.00	
Indiana Department of Transportation	1400098	Init.	SR 46	Small Structure Paved Invert	5.12 miles east of SR 135	Seymour	0	NHS		Bridge ROW	RW	$1,600.00	$400.00		$2,000.00		
										Bridge Construction	CN	$132,800.00	$33,200.00				$166,000.00
Indiana Department of Transportation	1401203	Init.	VA VARI	Surface Treatment, Thin HMA Overlay	Brown County State Park West Entrance	Seymour	0	Off Federal Aid		DNR/INST Construction	CN	$148,000.00	$37,000.00	$185,000.00			

Brown County Total

Federal: $8,970,255.20 Match :$2,242,563.80 2016: $3,983,976.00 2017: $4,610,400.00 2018: $2,452,443.00 2019: $166,000.00

*Estimated Costs left to Complete Project column is for costs that may extend beyond the four years of a STIP. This column is not fiscally constrained and is for information purposes.

SPONSOR	DES	STIP NAME	ROUTE	WORK TYPE	LOCATION	DISTRICT	MILES	FEDERAL CATEGORY	Estimated Cost left to Complete Project*	PROGRAM	PHASE	FEDERAL	MATCH	2016	2017	2018	2019
Carroll County																	
Indiana Department of Natural Resources	1401124	Init.	VA VARI	Bike/Pedestrian Facilities	Monon High Bridge Trail	LaPorte	0	Off Federal Aid		Recreational Trails Program	CN	$126,000.00	$0.00	$126,000.00			
Delphi	1005745	Init.	IR 1006	Bike/Pedestrian Facilities	Bike/Ped trail in Delphi from Hamilton to Washington St.	LaPorte	.3	On Federal Aid		100% Local Funds	CN	$0.00	$118,080.00	$118,080.00			
										Local Trans Enhancement Program	RW	$40,000.00	$0.00	$40,000.00			
										100% Local Funds	RW	$0.00	$10,000.00	$10,000.00			
										Local Trans Enhancement Program	CN	$188,820.00	$0.00	$188,820.00			
Indiana Department of Transportation	1006658	Init.	US 421	HMA Overlay, Functional	0.5 mi S of CR 200N to Hamilton St in the Town of Delphi	LaPorte	1.555	On Federal Aid		Road Construction	CN	$808,000.00	$202,000.00			$1,010,000.00	
										Road Consulting	PE	$24,000.00	$6,000.00	$30,000.00			
Indiana Department of Transportation	1006657	Init.	SR 18	HMA Overlay, Preventive Maintenance	from SR 75 to SR 29	LaPorte	7.243	On Federal Aid		Road Construction	CN	$1,208,000.00	$302,000.00	$1,510,000.00			
Indiana Department of Transportation	1296529	Init.	SR 22	Small Structure Replacement	0.144 miles East of SR 29	Greenfield	0	On Federal Aid		Bridge ROW	RW	$40,000.00	$10,000.00	$50,000.00			
										Bridge Construction	CN	$236,331.20	$59,082.80		$295,414.00		
Indiana Department of Transportation	1296646	Init.	SR 18	HMA Overlay, Functional	US 421 to SR 75	LaPorte	6.053	On Federal Aid		Road Construction	CN	$1,703,200.00	$425,800.00		$2,129,000.00		
										Road Consulting	PE	$180,000.00	$45,000.00	$225,000.00			
Delphi	1297747	Init.	ST 1001	Bike/Pedestrian Facilities	Gateway Trail Phase 2 (Stellar Community project)	LaPorte	.43	On Federal Aid		100% Local Funds	CN	$0.00	$229,500.00	$229,500.00			
										Local Trans Enhancement Program	CN	$918,000.00	$0.00	$918,000.00			
Indiana Department of Transportation	1173848	Init.	SR 25	Relinquishments/Road Transfer	(old SR 25)From US 421 to New Hoosier Heartland Corridor	LaPorte	1.506	NHS		Statewide Construction	CN	$400,000.00	$100,000.00	$250,000.00	$250,000.00		
Indiana Department of Transportation	1400592	Init.	SR 29	Bridge Rehabilitation Or Repair	0.48 mi N of SR 22 (over Wildcat Creek)	LaPorte	0	On Federal Aid		Bridge Construction	CN	$61,600.00	$15,400.00	$77,000.00			
Indiana Department of Transportation	1400015	Init.	SR 22	Small Structure Replacement	0.997 mi. E. of SR 29	Greenfield	0	On Federal Aid		Bridge Construction	CN	$387,730.40	$96,932.60				$484,663.00
										Bridge ROW	RW	$8,000.00	$2,000.00				$10,000.00

*Estimated Costs left to Complete Project column is for costs that may extend beyond the four years of a STIP. This column is not fiscally constrained and is for information purposes.

Indiana Department of Transportation (INDOT)
State Preservation and Local Initiated Projects FY 2016 - 2019

SPONSOR	DES	STIP NAME	ROUTE	WORK TYPE	LOCATION	DISTRICT	MILES	FEDERAL CATEGORY	Estimated Cost left to Complete Project*	PROGRAM	PHASE	FEDERAL	MATCH	2016	2017	2018	2019
Indiana Department of Transportation	1401577	Init.	SR 25	Bridge Maintenance And Repair	Over CR 400W & WSRR; NB, 3.96 mi S of SR 29 - Str# 025-09-02723 NBI 80560	LaPorte	0	NHS		Bridge Construction	CN	$50,400.00	$12,600.00		$63,000.00		
Indiana Department of Transportation	1401578	Init.	SR 25	Bridge Maintenance And Repair	Over CR 400W & WSRR; SB, 3.95 mi S of SR 29 - Str# 025-09-02780 NBI 80562	LaPorte	0	NHS		Bridge Construction	CN	$12,000.00	$3,000.00		$15,000.00		
Indiana Department of Transportation	1401587	Init.	SR 29	Bridge Maintenance And Repair	0.48 mi N of SR 22 over Wildcat Creek	LaPorte	0	On Federal Aid		Bridge Construction	CN	$12,000.00	$3,000.00		$15,000.00		
Indiana Department of Transportation	1401643	Init.	US 421	Bridge Maintenance And Repair	SR 25 over US 421 NB	LaPorte	0	On Federal Aid		Bridge Construction	CN	$12,000.00	$3,000.00		$15,000.00		
Indiana Department of Transportation	1401644	Init.	US 421	Bridge Maintenance And Repair	SR 25 over US 421 SB	LaPorte	0	On Federal Aid		Bridge Construction	CN	$17,600.00	$4,400.00		$22,000.00		

Carroll County Total

Federal: $6,433,681.60 Match :$1,647,795.40 2016: $3,772,400.00 2017: $2,804,414.00 2018: $1,010,000.00 2019: $494,663.00

*Estimated Costs left to Complete Project column is for costs that may extend beyond the four years of a STIP. This column is not fiscally constrained and is for information purposes.

SPONSOR	DES	STIP NAME	ROUTE	WORK TYPE	LOCATION	DISTRICT	MILES	FEDERAL CATEGORY	Estimated Cost left to Complete Project*	PROGRAM	PHASE	FEDERAL	MATCH	2016	2017	2018	2019
Cass County																	
Indiana Department of Transportation	1173393	Init.	SR 25	Bridge Replacement, Concrete	bridge over the Eel River, 0.32mi S of SR 17	LaPorte	0	On Federal Aid		Bridge Consulting	PE	$270,480.00	$67,620.00	$338,100.00			
										Bridge Construction	CN	$1,915,200.00	$478,800.00		$2,394,000.00		
Logansport	1172434	Init.	ST 1011	Intersect. Improv. W/ New Signals	Intersection Improvement 18th Street at Main Street	LaPorte	0	On Federal Aid		Demonstration Fund Program	CN	$65,809.00	$0.00	$65,809.00			
										SMFR	CN	$440,000.00	$0.00	$440,000.00			
										Group III Program	CN	$1,242,000.00	$0.00	$1,242,000.00			
Indiana Department of Transportation	1297021	Init.	US 24	Bridge Deck Overlay	Bridge over SR 25 and NS RR	LaPorte	0	NHS		Bridge Construction	CN	$1,184,800.00	$296,200.00		$1,481,000.00		
										Bridge Construction	PE	$20,000.00	$5,000.00	$25,000.00			
Indiana Department of Transportation	1297022	Init.	US 24	Bridge Deck Overlay	Bridge over Conrail, 0.12 miles W of SR 25	LaPorte	0	NHS		Bridge Construction	PE	$20,000.00	$5,000.00	$25,000.00			
										Bridge Construction	CN	$808,000.00	$202,000.00		$1,010,000.00		
Indiana Department of Transportation	1297023	Init.	US 24	Bridge Deck Overlay	Bridge over Conrail, 1.20 miles W of SR 25	LaPorte	0	NHS		Bridge Construction	CN	$944,800.00	$236,200.00		$1,181,000.00		
Indiana Department of Transportation	1297024	Init.	US 24	Bridge Deck Overlay	Bridge at US 35, 1.3 miles W of SR 25	LaPorte	0	NHS		Bridge Construction	CN	$665,600.00	$166,400.00		$832,000.00		
Indiana Department of Transportation	1296643	Init.	US 24	Bridge Deck Overlay	Bridge over Winamac Southern RR, 4.27 miles W of US 35	LaPorte	0	NHS		Bridge Consulting	PE	$34,560.00	$8,640.00	$43,200.00			
										Bridge Construction	CN	$455,200.00	$113,800.00			$569,000.00	
Cass County	1297540	Init.	IR 1001	Road Reconstruction (3R/4R Standards)	CR 400S, from SR25 to CR 400W Phase 1	LaPorte	0	On Federal Aid		SMFR	CN	$330,000.00	$0.00	$330,000.00			
										Group IV Program	CN	$1,314,000.00	$0.00	$1,314,000.00			
										100% Local Funds	RW	$0.00	$0.00	$0.00	$0.00	$0.00	$0.00
										Group IV Program	RW	$0.00	$0.00	$0.00	$0.00	$0.00	$0.00
										100% Local Funds	CN	$0.00	$0.00	$0.00	$0.00	$0.00	$0.00

*Estimated Costs left to Complete Project column is for costs that may extend beyond the four years of a STIP. This column is not fiscally constrained and is for information purposes.

SPONSOR	DES	STIP NAME	ROUTE	WORK TYPE	LOCATION	DISTRICT	MILES	FEDERAL CATEGORY	Estimated Cost left to Complete Project*	PROGRAM	PHASE	FEDERAL	MATCH	2016	2017	2018	2019
Indiana Department of Transportation	0300773	Init.	SR 25	HMA Overlay, Preventive Maintenance	from SR 17 to the Eel River, 0.6 mi N of SR 17	LaPorte	.573	NHS		Road Construction	CN	$464,510.40	$116,127.60	$580,638.00			
Indiana Department of Transportation	1297135	Init.	SR 25	Relinquishments/Road Transfer	(old SR 25) In Logansport - West City Limits to Eel River	LaPorte	1.59	On Federal Aid		SMFR	CN	$470,400.00	$117,600.00	$588,000.00			
										Statewide Construction	CN	$1,881,600.00	$470,400.00	$2,352,000.00			
Galveston	1383313	Init.	ST 1001	Bike/Pedestrian Facilities	Washington Street and Howard Street Sidewalk Improvement Project	LaPorte	.417	Off Federal Aid		Local Transportation Alternatives	RW	$17,680.00	$0.00	$17,680.00			
										100% Local Funds	PE	$0.00	$8,480.00	$8,480.00			
										Local Transportation Alternatives	CN	$136,800.00	$0.00		$136,800.00		
										Local Transportation Alternatives	PE	$32,400.00	$0.00	$32,400.00			
										100% Local Funds	CN	$0.00	$34,200.00		$34,200.00		
										100% Local Funds	RW	$0.00	$4,420.00	$4,420.00			
Cass County	1383352	Init.	IR 1012	Road Reconstruction (3R/4R Standards)	CR400S Phase 2 (of SR25 to SR29) - 1.05 mi. Beginning ~0.50 mi. East of SR25	LaPorte	1.05	On Federal Aid		SMFR	CN	$441,666.00	$0.00		$441,666.00		
										100% Local Funds	RW	$0.00	$39,200.00	$39,200.00			
										Group IV Program	CN	$2,346,480.00	$0.00		$2,346,480.00		
										Group IV Program	RW	$156,800.00	$0.00	$156,800.00			
										100% Local Funds	CN	$0.00	$144,954.00		$144,954.00		
Indiana Department of Transportation	1400590	Init.	US 24	Bridge Rehabilitation Or Repair	Over the Wabash River;4.91 mi E of E jct US 35, WBL	LaPorte	0	NHS		Bridge Construction	CN	$76,000.00	$19,000.00	$95,000.00			
Indiana Department of Transportation	1400591	Init.	US 24	Bridge Rehabilitation Or Repair	Over the Wabash River;4.91 mi E of E jct US 35, EBL	LaPorte	0	NHS		Bridge Construction	CN	$65,600.00	$16,400.00	$82,000.00			
Cass County	1400932	Init.	IR 1005	Bridge Inspections	County wide Bridge Inspections	LaPorte	0	On Federal Aid		Local Bridge Program	PE	$78,740.99	$0.00		$78,740.99		
										Local Bridge Program	CN	$0.00	$0.00		$0.00		

*Estimated Costs left to Complete Project column is for costs that may extend beyond the four years of a STIP. This column is not fiscally constrained and is for information purposes.

SPONSOR	DES	STIP NAME	ROUTE	WORK TYPE	LOCATION	DISTRICT	MILES	FEDERAL CATEGORY	Estimated Cost left to Complete Project*	PROGRAM	PHASE	FEDERAL	MATCH	2016	2017	2018	2019
Cass County	1400932	Init.	IR 1005	Bridge Inspections	County wide Bridge Inspections	LaPorte	0	On Federal Aid		100% Local Funds	PE	$0.00	$19,685.25		$19,685.25		
Cass County	1400776	Init.	IR 1012	Road Reconstruction (3R/4R Standards)	CR400S Phase 3 (of SR25 to SR29) - 1.10 mi. Beginning ~1.55 mi. East SR25	LaPorte	1.1	On Federal Aid		SMFR	CN	$553,334.00	$0.00			$553,334.00	
										100% Local Funds	CN	$0.00	$172,026.00			$172,026.00	
										100% Local Funds	RW	$0.00	$44,820.00	$44,820.00			
										Group IV Program	CN	$2,901,440.00	$0.00			$2,901,440.00	
										Group IV Program	RW	$179,280.00	$0.00	$179,280.00			
Cass County	1400848	Init.	ST 1011	Bridge Rehabilitation Or Repair	Cass bridge #121 (18th St) over the Wabash River near Logansport	LaPorte	.107	On Federal Aid		Local Bridge Program	PE	$0.00	$0.00	$0.00	$0.00	$0.00	$0.00
										Local Bridge Program	CN	$744,000.00	$0.00			$744,000.00	
										100% Local Funds	PE	$0.00	$0.00	$0.00	$0.00	$0.00	$0.00
										100% Local Funds	CN	$0.00	$186,000.00			$186,000.00	
Indiana Department of Transportation	1383616	Init.	US 24	Other Intersection Improvement	at CR 600 E	LaPorte	0	NHS		Safety Consulting	PE	$40,000.00	$10,000.00		$50,000.00		
										Safety Construction	CN	$869,600.00	$217,400.00				$1,087,000.00
Indiana Department of Transportation	1383622	Init.	US 24	Other Intersection Improvement	at Logansport Rd	LaPorte	0	NHS		Safety Consulting	PE	$40,000.00	$10,000.00		$50,000.00		
										Safety Construction	CN	$869,600.00	$217,400.00				$1,087,000.00
Indiana Department of Transportation	1401579	Init.	SR 25	Bridge Maintenance And Repair	Over NS RR & WS RR Spur; NB, 3.47 mi S of SR 29	LaPorte	0	NHS		Bridge Construction	CN	$40,800.00	$10,200.00		$51,000.00		
Indiana Department of Transportation	1401580	Init.	SR 25	Bridge Maintenance And Repair	Over NS RR & WS RR Spur; SB, 3.47 mi S of SR 29	LaPorte	0	NHS		Bridge Construction	CN	$12,000.00	$3,000.00		$15,000.00		
Indiana Department of Transportation	1401581	Init.	SR 25	Bridge Maintenance And Repair	Over CR 50 (Kokomo Pike) NB, 0.64 mi E of SR 25	LaPorte	0	NHS		Bridge Construction	CN	$12,000.00	$3,000.00		$15,000.00		
Indiana Department of Transportation	1401582	Init.	SR 25	Bridge Maintenance And Repair	Over CR 50 (Kokomo Pike) SB, 0.64 mi E of SR 25	LaPorte	0	NHS		Bridge Construction	CN	$12,000.00	$3,000.00		$15,000.00		

*Estimated Costs left to Complete Project column is for costs that may extend beyond the four years of a STIP. This column is not fiscally constrained and is for information purposes.

SPONSOR	DES	STIP NAME	ROUTE	WORK TYPE	LOCATION	DISTRICT	MILES	FEDERAL CATEGORY	Estimated Cost left to Complete Project*	PROGRAM	PHASE	FEDERAL	MATCH	2016	2017	2018	2019

Cass County Total

Federal: $22,153,180.39 Match :$3,446,972.85 2016: $8,003,827.00 2017: $10,296,526.24 2018: $5,125,800.00 2019: $2,174,000.00

*Estimated Costs left to Complete Project column is for costs that may extend beyond the four years of a STIP. This column is not fiscally constrained and is for information purposes.

SPONSOR	DES	STIP NAME	ROUTE	WORK TYPE	LOCATION	DISTRICT	MILES	FEDERAL CATEGORY	Estimated Cost left to Complete Project*	PROGRAM	PHASE	FEDERAL	MATCH	2016	2017	2018	2019
Clark County																	
Indiana Department of Transportation	1296988	Init.	I 65	Bridge Deck Overlay	3.31 miles N of SR-311 over Perry Crossing Road on I-65 NB	Seymour	0	Interstate		Bridge Construction	PE	$0.00	$0.00		$0.00		
										Bridge Construction	CN	$0.00	$0.00		$0.00	$0.00	
Indiana Department of Transportation	1296992	Init.	I 65	Bridge Deck Overlay	3.31 miles N of SR-311 over Perry Crossing Road on I-65 SB	Seymour	0	Interstate		Bridge Construction	CN	$0.00	$0.00		$0.00	$0.00	
										Bridge Construction	PE	$0.00	$0.00		$0.00		
Indiana Department of Transportation	0100712	Init.	SR 60	Intersect. Improv. W/ Added Turn Lanes	At St. Joe Road (E jct), 1.72 miles W of SR 311	Seymour	.264	On Federal Aid		Safety ROW	RW	$72,000.00	$18,000.00	$90,000.00			
										Safety Construction	CN	$420,800.00	$105,200.00		$526,000.00		
Indiana Department of Transportation	0100713	Init.	SR 60	Intersect. Improv. W/ Added Turn Lanes	At St. Joe Road (W jct), 1.99 miles W of SR 311	Seymour	.01	On Federal Aid		Safety Construction	CN	$460,000.00	$115,000.00		$575,000.00		
										Safety ROW	RW	$72,000.00	$18,000.00	$90,000.00			
Indiana Department of Transportation	1382541	Init.	SR 60	Br Repl, Precast 3 Sided Culvert	Bridge over Elk Run	Seymour	0	On Federal Aid		Safety Construction	CN	$160,000.00	$40,000.00		$200,000.00		
Indiana Department of Transportation	0711017	Init.	SR 60	Intersect. Improv. W/ Added Turn Lanes	At Perry's Crossing Road	Seymour	0	On Federal Aid		Safety ROW	RW	$56,000.00	$14,000.00	$70,000.00			
										Safety Consulting	PE	$20,000.00	$5,000.00	$25,000.00			
										Safety Construction	CN	$504,800.00	$126,200.00	$631,000.00			
Indiana Department of Transportation	0800072	Init.	SR 403	Br Repl, Reinforced Conc. Construction	0.98 miles E US-31 Bridge over Silver Creek	Seymour	.973	On Federal Aid		SMFR	CN	$100,000.00	$25,000.00	$125,000.00			
										Bridge Construction	CN	$1,880,000.00	$470,000.00	$2,350,000.00			
Clark County	0710003	Init.	IR 1024	Road Reconstruction (3R/4R Standards)	Bethany Road; 2.73 mi from SR 62 to SR 403	Seymour	2.73	On Federal Aid		SMFR	CN	$1,104,000.00	$0.00			$1,104,000.00	
										100% Local Funds	RW	$0.00	$125,000.00	$125,000.00			
										Group IV Program	PE	$656,000.00	$0.00		$480,000.00	$176,000.00	
										100% Local Funds	CN	$0.00	$159,250.00			$159,250.00	

*Estimated Costs left to Complete Project column is for costs that may extend beyond the four years of a STIP. This column is not fiscally constrained and is for information purposes.

SPONSOR	DES	STIP NAME	ROUTE	WORK TYPE	LOCATION	DISTRICT	MILES	FEDERAL CATEGORY	Estimated Cost left to Complete Project*	PROGRAM	PHASE	FEDERAL	MATCH	2016	2017	2018	2019
Clark County	0710003	Init.	IR 1024	Road Reconstruction (3R/4R Standards)	Bethany Road; 2.73 mi from SR 62 to SR 403	Seymour	2.73	On Federal Aid		100% Local Funds	PE	$0.00	$164,000.00		$120,000.00	$44,000.00	
										Group IV Program	CN	$5,053,000.00	$0.00			$5,053,000.00	
										Group IV Program	RW	$500,000.00	$0.00	$500,000.00			
Indiana Department of Transportation	1005446	Init.	SR 3	HMA Overlay, Preventive Maintenance	From SR-62 to 4/10th mile N 5th Street	Seymour	2.653	On Federal Aid		Road Construction	CN	$985,600.00	$246,400.00	$1,232,000.00			
Indiana Department of Transportation	1006237	Init.	I 65	Small Structure Replacement	0.09 miles S of US 31 and old SR 311 in the NB offramp	Seymour	0	Interstate		Bridge Construction	CN	$675,000.00	$75,000.00	$750,000.00			
Indiana Department of Transportation	1006394	Init.	SR 60	Small Structure Replacement	SR 60 east of SR 135	Seymour	0	On Federal Aid		Bridge ROW	RW	$9,600.00	$2,400.00	$12,000.00			
										Bridge Consulting	PE	$24,000.00	$6,000.00		$30,000.00		
										Bridge Construction	CN	$352,937.60	$88,234.40	$10,000.00	$431,172.00		
Indiana Department of Transportation	1296560	Init.	US 31	Small Structure Replacement	Small structure, 1.35 mile North of Memphis Road on US-31	Seymour	0	On Federal Aid		Bridge ROW	RW	$28,000.00	$7,000.00	$35,000.00			
										Bridge Construction	CN	$357,440.00	$89,360.00	$20,000.00	$426,800.00		
Indiana Department of Transportation	1382057	Init.	IR 1001	Partial 3-R	Old Salem Rd - From Utica (4th St) to SR265	Seymour	1	Off Federal Aid		SMFR	CN	$320,000.00	$80,000.00	$400,000.00			
										Group IV Program	CN	$1,600,000.00	$400,000.00	$2,000,000.00			
Indiana Department of Transportation	1297480	Init.	I 65	Single Location Bridge Inspection	Inspection of John F Kennedy Bridge 2012-2017 - Payment to KY	Seymour	0	Interstate		Bridge Consulting	PE	$90,000.00	$10,000.00		$100,000.00		
Clark County	1382106	Init.	IR 1001	Bridge Inspections	inspection and re-inspection of county bridges 20 feet and greater in length	Seymour	0	On Federal Aid		Local Bridge Program	CN	$0.00	$0.00	$0.00	$0.00	$0.00	$0.00
										100% Local Funds	PE	$0.00	$0.00	$0.00	$0.00	$0.00	$0.00
										Local Bridge Program	PE	$0.00	$0.00	$0.00	$0.00	$0.00	$0.00
Indiana Department of Transportation	1298629	Init.	SR 60	Bridge Replacement, Concrete	4.93 miles W of SR 111	Seymour	0	On Federal Aid		Bridge ROW	RW	$27,200.00	$6,800.00		$34,000.00		
										Bridge Construction	CN	$548,371.20	$137,092.80		$17,000.00	$668,464.00	

*Estimated Costs left to Complete Project column is for costs that may extend beyond the four years of a STIP. This column is not fiscally constrained and is for information purposes.

SPONSOR	DES	STIP NAME	ROUTE	WORK TYPE	LOCATION	DISTRICT	MILES	FEDERAL CATEGORY	Estimated Cost left to Complete Project*	PROGRAM	PHASE	FEDERAL	MATCH	2016	2017	2018	2019
MPO - Louisville	1382612	Init.	VA 1038	New Road Construction	Port of Indiana to SR265 and from SR265 to and within River Ridge Development.	Seymour	4	On Federal Aid		SMFR	CN	$1,720,000.00	$430,000.00	$2,150,000.00			
										Major New - Construction	CN	$2,320,000.00	$580,000.00	$2,900,000.00			
										Statewide Construction	CN	$6,726,995.20	$1,681,748.80	$8,408,744.00			
										100% Local Funds	CN	$4,000,000.00	$1,000,000.00		$5,000,000.00		
Indiana Department of Transportation	1400597	Init.	I 65	Added Travel Lanes	1.02 mi N of SR60 to 2.8 mi S of SR160 (.75 mi N of Memphis Rd)	Seymour	8.064	Interstate		Road Construction	CN	$2,020,500.00	$224,500.00	$2,245,000.00			
										Major New - Construction	CN	$38,389,500.00	$4,265,500.00	$42,655,000.00			
										Major New - Construction	PE	$3,321,000.00	$369,000.00	$3,690,000.00			
Clark County	1400779	Init.	ST 1022	Bike/Pedestrian Facilities	Located on various streets within the unincorporated community of New Washington	Seymour	1.01	On Federal Aid		SMFR	CN	$160,000.00	$0.00			$160,000.00	
										Local Transportation Alternatives	PE	$0.00	$0.00	$0.00	$0.00	$0.00	$0.00
										Local Transportation Alternatives	CN	$720,000.00	$0.00			$720,000.00	
										100% Local Funds	CN	$0.00	$20,000.00			$20,000.00	
										Local Trans Enhancement Program	PE	$12,000.00	$0.00	$12,000.00			
										Local Transportation Alternatives	RW	$20,000.00	$0.00	$20,000.00			
										100% Local Funds	RW	$0.00	$5,000.00	$5,000.00			
										100% Local Funds	PE	$0.00	$3,000.00	$3,000.00			
Indiana Department of Transportation	1400142	Init.	I 65	Small Structure Pipe Lining	1.62 miles north of SR 160	Seymour	0	Interstate		Bridge Construction	CN	$387,000.00	$43,000.00				$430,000.00

Clark County Total

Federal: $75,873,744.00 Match :$11,154,686.00 2016: $70,553,744.00 2017: $7,939,972.00 2018: $8,104,714.00 2019: $430,000.00

*Estimated Costs left to Complete Project column is for costs that may extend beyond the four years of a STIP. This column is not fiscally constrained and is for information purposes.

SPONSOR	DES	STIP NAME	ROUTE	WORK TYPE	LOCATION	DISTRICT	MILES	FEDERAL CATEGORY	Estimated Cost left to Complete Project*	PROGRAM	PHASE	FEDERAL	MATCH	2016	2017	2018	2019
Clay County																	
Indiana Department of Transportation	1006339	Init.	SR 59	Small Structure Replacement	1.48 mi N of US40	Crawfordsville	0	On Federal Aid		Bridge ROW	RW	$16,000.00	$4,000.00	$20,000.00			
										Bridge Construction	CN	$376,000.00	$94,000.00		$470,000.00		
Indiana Department of Transportation	1006347	Init.	SR 246	Small Structure Replacement	1.82 mi E of SR 159	Crawfordsville	0	On Federal Aid		Bridge ROW	RW	$38,800.00	$9,700.00	$48,500.00			
										Bridge Construction	CN	$240,800.00	$60,200.00		$301,000.00		
Indiana Department of Transportation	1006349	Init.	SR 246	Small Structure Replacement	2.26 mi E of SR 159	Crawfordsville	0	On Federal Aid		Bridge ROW	RW	$16,000.00	$4,000.00	$20,000.00			
										Bridge Construction	CN	$105,600.00	$26,400.00		$132,000.00		
Indiana Department of Transportation	1173918	Init.	SR 42	Small Structure Pipe Lining	5.21 mi W of SR 59	Crawfordsville	0	On Federal Aid		Bridge ROW	RW	$2,000.00	$500.00	$2,500.00			
										Bridge Construction	CN	$84,000.00	$21,000.00		$105,000.00		
Indiana Department of Transportation	1173935	Init.	SR 59	Small Structure Pipe Lining	0.02 mi S of SR 246	Crawfordsville	0	On Federal Aid		Bridge ROW	RW	$2,000.00	$500.00	$2,500.00			
										Bridge Construction	CN	$51,200.00	$12,800.00		$64,000.00		
Indiana Department of Transportation	1296229	Init.	SR 59	Small Structure Replacement	0.60 mi S of SR246	Crawfordsville	0	On Federal Aid		Bridge ROW	RW	$20,000.00	$5,000.00	$25,000.00			
										Bridge Construction	CN	$138,400.00	$34,600.00		$173,000.00		
Indiana Department of Transportation	1297049	Init.	SR 42	Bridge Removal	Abandoned bridge over SR 42, 4.49 mi W of SR 59	Crawfordsville	0	On Federal Aid		Bridge Construction	CN	$265,600.00	$66,400.00		$332,000.00		
Indiana Department of Transportation	1006290	Init.	SR 246	Replace Superstructure	3.00 mi E of SR 159 (Eel River)	Crawfordsville	0	On Federal Aid		Bridge Construction	CN	$1,676,000.00	$419,000.00		$2,095,000.00		
										Bridge ROW	RW	$60,000.00	$15,000.00	$75,000.00			
Indiana Department of Transportation	1296404	Init.	SR 59	Scour Protection (Erosion)	4.65 mi S of SR 246 over Eel River	Crawfordsville	0	On Federal Aid		Bridge Construction	CN	$1,124,800.00	$281,200.00		$1,406,000.00		
Indiana Department of Transportation	1296226	Init.	SR 59	Small Structure Replacement	2.56 mi S of SR 246	Crawfordsville	0	On Federal Aid		Bridge Construction	CN	$442,400.00	$110,600.00		$553,000.00		
										Bridge ROW	RW	$48,000.00	$12,000.00	$60,000.00			

*Estimated Costs left to Complete Project column is for costs that may extend beyond the four years of a STIP. This column is not fiscally constrained and is for information purposes.

SPONSOR	DES	STIP NAME	ROUTE	WORK TYPE	LOCATION	DISTRICT	MILES	FEDERAL CATEGORY	Estimated Cost left to Complete Project*	PROGRAM	PHASE	FEDERAL	MATCH	2016	2017	2018	2019
Indiana Department of Transportation	0800910	Init.	SR 46	Bridge Replacement, Concrete	BR over Eel River, 4.84 mi E of SR 59	Crawfordsville	0	On Federal Aid		Bridge Construction	CN	$4,319,200.00	$1,079,800.00		$5,399,000.00		
Clay County	1382587	Init.	VA VARI	Bridge Inspections	Clay County Bridge inspections	Crawfordsville	0	Multiple		Local Bridge Program	CN	$0.00	$0.00	$0.00	$0.00	$0.00	$0.00
										Local Bridge Program	PE	$0.00	$0.00	$0.00	$0.00	$0.00	$0.00
										100% Local Funds	PE	$0.00	$0.00	$0.00	$0.00	$0.00	$0.00
Indiana Department of Transportation	1298346	Init.	SR 46	Bridge Replacement, Other Construction	Bridge over Crooked Creek, 1.86 mi W of SR 59	Crawfordsville	0	On Federal Aid		Bridge Construction	CN	$1,049,600.00	$262,400.00			$1,312,000.00	
										Bridge ROW	RW	$32,000.00	$8,000.00		$40,000.00		
										Bridge Consulting	PE	$24,000.00	$6,000.00	$30,000.00			
Indiana Department of Transportation	1298348	Init.	SR 46	Bridge Replacement, Other Construction	Bridge over Killon Ditch, 4.03 mi E of SR 59	Crawfordsville	0	On Federal Aid		Bridge ROW	RW	$32,000.00	$8,000.00		$40,000.00		
										Bridge Construction	CN	$1,569,600.00	$392,400.00			$1,962,000.00	
										Bridge Consulting	PE	$16,000.00	$4,000.00	$20,000.00			
Indiana Department of Transportation	1298343	Init.	SR 159	New Br, Pipe Arch Or Culvert	2.35 mi S of SR 246	Crawfordsville	0	On Federal Aid		Bridge Construction	CN	$379,200.00	$94,800.00			$474,000.00	
										Bridge ROW	RW	$20,000.00	$5,000.00		$25,000.00		
										Bridge Consulting	PE	$24,000.00	$6,000.00	$30,000.00			
Indiana Department of Transportation	1298503	Init.	SR 159	Small Structure Replacement	2.23 mi N of SR 48	Crawfordsville	0	On Federal Aid		Bridge ROW	RW	$16,000.00	$4,000.00		$20,000.00		
										Bridge Consulting	PE	$12,000.00	$3,000.00	$15,000.00			
										Bridge Construction	CN	$273,600.00	$68,400.00			$342,000.00	
Brazil	1173396	Init.	VA VARI	Signing Installation / Repair	Mutiple locations in Brazil sign replacement	Crawfordsville	0	Multiple		100% Local Funds	CN	$0.00	$16,700.00	$16,700.00			
										Local Safety Program	CN	$150,300.00	$0.00	$150,300.00			

*Estimated Costs left to Complete Project column is for costs that may extend beyond the four years of a STIP. This column is not fiscally constrained and is for information purposes.

Indiana Department of Transportation (INDOT)
State Preservation and Local Initiated Projects FY 2016 - 2019

SPONSOR	DES	STIP NAME	ROUTE	WORK TYPE	LOCATION	DISTRICT	MILES	FEDERAL CATEGORY	Estimated Cost left to Complete Project*	PROGRAM	PHASE	FEDERAL	MATCH	2016	2017	2018	2019
Indiana Department of Transportation	1400553	Init.	SR 46	Bridge Thin Deck Overlay	Bridge over Brush Creek, 3.05 mi W of SR 59	Crawfordsville	0	On Federal Aid		Bridge Construction	CN	$87,200.00	$21,800.00	$109,000.00			
Indiana Department of Transportation	1400559	Init.	I 70	Bridge Thin Deck Overlay	CR 900S over I-70, 1.99 mi W of SR 59	Crawfordsville	0	Interstate		Bridge Construction	CN	$37,800.00	$4,200.00	$42,000.00			
Indiana Department of Transportation	1400459	Init.	SR 46	Bridge Maintenance And Repair	Bridge over Hog Creek, 3.45 mi E of SR 59	Crawfordsville	0	On Federal Aid		Bridge Construction	CN	$7,200.00	$1,800.00	$9,000.00			
Indiana Department of Transportation	1401679	Init.	SR 246	Bridge Thin Deck Overlay	Bridge over Lafferty Ditch, 2.65 mi W of SR 59	Crawfordsville	0	On Federal Aid		Bridge Construction	CN	$37,680.00	$9,420.00		$47,100.00		
Indiana Department of Transportation	1401680	Init.	SR 246	Bridge Thin Deck Overlay	Bridge over Conneley Ditch, 1.72 mi W of SR 59	Crawfordsville	0	On Federal Aid		Bridge Construction	CN	$54,800.00	$13,700.00		$68,500.00		

Clay County Total

Federal: $12,849,780.00 Match :$3,186,320.00 2016: $675,500.00 2017: $11,270,600.00 2018: $4,090,000.00 2019: $0.00

*Estimated Costs left to Complete Project column is for costs that may extend beyond the four years of a STIP. This column is not fiscally constrained and is for information purposes.

SPONSOR	DES	STIP NAME	ROUTE	WORK TYPE	LOCATION	DISTRICT	MILES	FEDERAL CATEGORY	Estimated Cost left to Complete Project*	PROGRAM	PHASE	FEDERAL	MATCH	2016	2017	2018	2019
Clinton County																	
Indiana Department of Transportation	0710346	Init.	I 65	Bridge Deck Overlay	SBL over Manson-Colfax Co Rd, 3.37 mi S of SR 28	Crawfordsville	0	Interstate		Bridge Consulting	PE	$54,000.00	$6,000.00	$60,000.00			
										Bridge Construction	CN	$668,700.00	$74,300.00	$743,000.00			
Indiana Department of Transportation	0710421	Init.	I 65	Bridge Deck Overlay	NBL over Manson-Colfax Co Rd, 3.37mi S of SR 28	Crawfordsville	0	Interstate		Bridge Construction	CN	$616,500.00	$68,500.00	$685,000.00			
Clinton County	0900836	Init.	IR 1015	Bridge Replacement, Concrete	BR# 32 over S. Fork of Wildcat Creek on CR 575 W. .	Crawfordsville	.17	Off Federal Aid		Local Bridge Program	CN	$744,157.60	$0.00	$744,157.60			
										100% Local Funds	CN	$0.00	$285,007.40	$285,007.40			
Frankfort	1173130	Init.	ST 1020	Road Reconstruction (3R/4R Standards)	S Maish Road from approx. 170 Ft S of Haven Ave to approx 250 Ft S of US421/SR28	Crawfordsville	0	On Federal Aid		Group III Program	RW	$0.00	$0.00	$0.00	$0.00	$0.00	$0.00
										100% Local Funds	CN	$0.00	$647,180.00	$647,180.00			
										Group III Program	CN	$2,578,320.00	$0.00	$2,578,320.00			
										100% Local Funds	RW	$0.00	$0.00	$0.00	$0.00	$0.00	$0.00
Indiana Department of Transportation	0900198	Init.	US 421	HMA Overlay, Preventive Maintenance	From N jct SR 38 to SR 26	Crawfordsville	5.234	On Federal Aid		Road Construction	CN	$936,000.00	$234,000.00	$1,170,000.00			
Indiana Department of Transportation	1006322	Init.	SR 26	Small Structure Replacement	2.10 mi W of US 421	Crawfordsville	0	NHS		Bridge Construction	CN	$344,800.00	$86,200.00	$431,000.00			
Indiana Department of Transportation	1382826	Init.	SR 26	Small Structure Replacement	2.05 mi W of US 421	Crawfordsville	0	NHS		Bridge Construction	CN	$42,400.00	$10,600.00	$53,000.00			
Indiana Department of Transportation	1296131	Init.	I 65	Bridge Deck Overlay	NBL, over Brush Creek. 4.89 mi N of SR 47	Crawfordsville	0	Interstate		Bridge Consulting	PE	$184,500.00	$20,500.00	$205,000.00			
										Bridge Construction	CN	$286,200.00	$31,800.00		$318,000.00		
Indiana Department of Transportation	1296133	Init.	I 65	Bridge Deck Overlay	SBL, over Brush Creek. 4.89 mi N of SR 47	Crawfordsville	0	Interstate		Bridge Consulting	PE	$45,000.00	$5,000.00	$50,000.00			
										Bridge Construction	CN	$286,200.00	$31,800.00		$318,000.00		
Indiana Department of Transportation	1006279	Init.	I 65	Bridge Deck Replacement & Widening	0.33 mi N of SR 28 (Abandoned RR SB)	Crawfordsville	0	Interstate		Bridge Consulting	PE	$242,730.00	$26,970.00	$269,700.00			
										Bridge Construction	CN	$1,731,600.00	$192,400.00		$1,924,000.00		

*Estimated Costs left to Complete Project column is for costs that may extend beyond the four years of a STIP. This column is not fiscally constrained and is for information purposes.

SPONSOR	DES	STIP NAME	ROUTE	WORK TYPE	LOCATION	DISTRICT	MILES	FEDERAL CATEGORY	Estimated Cost left to Complete Project*	PROGRAM	PHASE	FEDERAL	MATCH	2016	2017	2018	2019
Indiana Department of Transportation	1006280	Init.	I 65	Bridge Deck Replacement & Widening	0.33 mi N of SR 28 (Abandoned RR NB)	Crawfordsville	0	Interstate		Bridge Construction	CN	$1,731,600.00	$192,400.00		$1,924,000.00		
Indiana Department of Transportation	1296135	Init.	I 65	Bridge Deck Overlay	CR 900W, over I-65, 1.41 mi N of SR 28	Crawfordsville	0	Interstate		Bridge Consulting	PE	$7,470.00	$830.00	$8,300.00			
										Bridge Construction	CN	$558,900.00	$62,100.00		$621,000.00		
Indiana Department of Transportation	1296666	Init.	US 421	HMA Overlay, Preventive Maintenance	From 4.48 mi N of SR 29 (F'fort E CL) to N jct SR 28	Crawfordsville	1.568	On Federal Aid		Road Construction	CN	$480,800.00	$120,200.00		$601,000.00		
Indiana Department of Transportation	1401678	Init.	US 421	Bridge Thin Deck Overlay	Bridge over Prairie Creek, 0.06 mi S of SR 39	Crawfordsville	0	On Federal Aid		Bridge Construction	CN	$32,960.00	$8,240.00		$41,200.00		
Indiana Department of Transportation	0900196	Init.	US 421	HMA Overlay, Functional	From 0.50 mi N of SR 38 (N Corp Limit Kirklin) to N jct SR 28	Crawfordsville	5.444	On Federal Aid		Road Construction	CN	$1,862,400.00	$465,600.00		$2,328,000.00		
Indiana Department of Transportation	1401677	Init.	US 421	Bridge Thin Deck Overlay	Bridge over Sugar Creek, 1.11 mi N of SR 38	Crawfordsville	0	On Federal Aid		Bridge Construction	CN	$116,560.00	$29,140.00		$145,700.00		
Clinton County	1297552	Init.	IR 1024	Road Rehabilitation (3R/4R Standards)	CR 450 from Colfax Manson Rd to SR 28	Crawfordsville	0	On Federal Aid		Group IV Program	RW	$0.00	$0.00	$0.00	$0.00	$0.00	$0.00
										Group IV Program	CN	$2,917,480.00	$0.00		$2,917,480.00		
										100% Local Funds	RW	$0.00	$0.00	$0.00	$0.00	$0.00	$0.00
										100% Local Funds	CN	$0.00	$762,520.00		$762,520.00		
Indiana Department of Transportation	1296165	Init.	VA VARI	Bridge Painting	Locations within Clinton County (NBI#s 13330 & 32200)	Crawfordsville	0	Multiple		Bridge Construction	CN	$109,600.00	$27,400.00	$137,000.00			
Indiana Department of Transportation	1296633	Init.	SR 26	HMA Overlay, Preventive Maintenance	From 1 mi W of SR 29 (CR500E) to 0.95 mi E of SR 29 (CR700E)	Crawfordsville	1.948	NHS		Road Construction	CN	$0.00	$0.00		$0.00		
Indiana Department of Transportation	1401671	Init.	SR 26	Bridge Thin Deck Overlay	Bridge over Whiteman Ditch, 0.93 mi W of SR 29	Crawfordsville	0	NHS		Bridge Construction	CN	$48,960.00	$12,240.00		$61,200.00		
Indiana Department of Transportation	1296175	Init.	SR 26	Small Structure Replacement	0.53 mi E of SR 29	Crawfordsville	0	NHS		Bridge Construction	CN	$188,000.00	$47,000.00		$235,000.00		
										Bridge ROW	RW	$16,000.00	$4,000.00	$20,000.00			
Indiana Department of Transportation	1298377	Init.	SR 38	Bridge Deck Replacement	Bridge over Sugar Creek, 1.90 mi W of US 421	Crawfordsville	0	On Federal Aid		Bridge Construction	CN	$722,400.00	$180,600.00			$903,000.00	
										Bridge Consulting	PE	$0.00	$0.00	$0.00	$0.00	$0.00	$0.00

*Estimated Costs left to Complete Project column is for costs that may extend beyond the four years of a STIP. This column is not fiscally constrained and is for information purposes.

Indiana Department of Transportation (INDOT)
State Preservation and Local Initiated Projects FY 2016 - 2019

SPONSOR	DES	STIP NAME	ROUTE	WORK TYPE	LOCATION	DISTRICT	MILES	FEDERAL CATEGORY	Estimated Cost left to Complete Project*	PROGRAM	PHASE	FEDERAL	MATCH	2016	2017	2018	2019
Frankfort	1383416	Init.	ST 1016	Road Reconstruction (3R/4R Standards)	Washington Avenue from Washington Street to Hoke Avenue	Crawfordsville	.705	On Federal Aid		Group III Program	CN	$2,112,280.00	$0.00		$2,112,280.00		
										100% Local Funds	RW	$0.00	$40,000.00	$40,000.00			
										100% Local Funds	CN	$0.00	$547,880.00		$547,880.00		
										Group III Program	RW	$160,000.00	$0.00	$160,000.00			
Indiana Department of Transportation	0710459	Init.	I 65	Bridge Deck Overlay	SBL BR over Little Potato Creek, 1.82 mi S of SR 28	Crawfordsville	0	Interstate		Bridge Consulting	PE	$54,000.00	$6,000.00	$60,000.00			
										Bridge Construction	CN	$561,600.00	$62,400.00			$624,000.00	
Indiana Department of Transportation	0710460	Init.	I 65	Bridge Deck Overlay	NBL BR over Little Potato Creek, 1.82 mi S of SR 28	Crawfordsville	0	Interstate		Bridge Construction	CN	$484,200.00	$53,800.00			$538,000.00	
Indiana Department of Transportation	1400552	Init.	SR 38	Bridge Thin Deck Overlay	Bridge over S Fork Wildcat Cree, 4.02 mi W of US 421	Crawfordsville	0	On Federal Aid		Bridge Construction	CN	$28,000.00	$7,000.00	$35,000.00			
Indiana Department of Transportation	1400557	Init.	US 421	Bridge Thin Deck Overlay	Bridge over Scott Ditch, 1.99 mi N of SR 38	Crawfordsville	0	On Federal Aid		Bridge Construction	CN	$64,000.00	$16,000.00	$80,000.00			
Indiana Department of Transportation	1400558	Init.	US 421	Bridge Thin Deck Overlay	Bridge over Blinn Ditch, 1.68 mi N of SR 75	Crawfordsville	0	On Federal Aid		Bridge Construction	CN	$51,200.00	$12,800.00	$64,000.00			
Indiana Department of Transportation	1400525	Init.	SR 26	Bridge Maintenance And Repair	Bridge over Middle Fork Wildcat Cree, 3.63 mi W of US 421	Crawfordsville	0	NHS		Bridge Construction	CN	$10,400.00	$2,600.00	$13,000.00			
Frankfort	1400855	Init.	ST 1001	Bike/Pedestrian Facilities	Various city streets in the city of Frankfort	Crawfordsville	2	Off Federal Aid		Local Transportation Alternatives	PE	$43,600.00	$0.00	$43,600.00			
										100% Local Funds	PE	$0.00	$10,900.00	$10,900.00			
										Local Transportation Alternatives	CN	$156,400.00	$0.00			$156,400.00	
										100% Local Funds	CN	$0.00	$39,100.00			$39,100.00	
Indiana Department of Transportation	1400222	Init.	US 421	Bridge Deck Replacement	1.76 mi S of SR 26	Crawfordsville	0	On Federal Aid		Bridge Construction	CN	$316,000.00	$79,000.00				$395,000.00
										Bridge Consulting	PE	$16,000.00	$4,000.00	$20,000.00			
Indiana Department of Transportation	1400257	Init.	US 421	HMA Overlay, Functional	From SR 29 to 1.52 mi E of SR 39	Crawfordsville	4.795	On Federal Aid		Road Construction	CN	$1,754,400.00	$438,600.00				$2,193,000.00

 Report Created:3/20/2015 11:31:55AM

*Estimated Costs left to Complete Project column is for costs that may extend beyond the four years of a STIP. This column is not fiscally constrained and is for information purposes.

Indiana Department of Transportation (INDOT)
State Preservation and Local Initiated Projects FY 2016 - 2019

SPONSOR	DES	STIP NAME	ROUTE	WORK TYPE	LOCATION	DISTRICT	MILES	FEDERAL CATEGORY	Estimated Cost left to Complete Project*	PROGRAM	PHASE	FEDERAL	MATCH	2016	2017	2018	2019
Indiana Department of Transportation	1400263	Init.	SR 26	Road Rehabilitation (3R/4R Standards)	From 0.62 mi E of US 421 to 0.38 mi E of SR 75	Crawfordsville	3.426	NHS		Safety Consulting	PE	$8,000.00	$2,000.00		$10,000.00		
										Safety Construction	CN	$4,154,400.00	$1,038,600.00				$5,193,000.00
										Safety ROW	RW	$143,200.00	$35,800.00		$179,000.00		
Indiana Department of Transportation	1005600	Init.	SR 28	HMA Overlay, Functional	From 1.53 mi W of US 421 to US 421 (Jackson St)	Crawfordsville	1.52	On Federal Aid		Road Consulting	PE	$12,000.00	$3,000.00	$15,000.00			
										Road Construction	CN	$808,800.00	$202,200.00		$1,011,000.00		

Clinton County Total

Federal: $28,492,717.60 Match :$6,234,207.40 2016: $8,628,165.00 2017: $16,057,260.00 2018: $2,260,500.00 2019: $7,781,000.00

*Estimated Costs left to Complete Project column is for costs that may extend beyond the four years of a STIP. This column is not fiscally constrained and is for information purposes.

SPONSOR	DES	STIP NAME	ROUTE	WORK TYPE	LOCATION	DISTRICT	MILES	FEDERAL CATEGORY	Estimated Cost left to Complete Project*	PROGRAM	PHASE	FEDERAL	MATCH	2016	2017	2018	2019
Crawford County																	
Indiana Department of Transportation	0101029	Init.	SR 62	Br Repl, Comp.Cont.Precast Conc. Beam	Bridge over Branch of Potts Creek, 1.70 miles E of SR 37	Vincennes	.01	On Federal Aid		Bridge Construction	CN	$1,056,000.00	$264,000.00	$1,320,000.00			
Indiana Department of Transportation	0500810	Init.	SR 62	Small Structure Replacement	1.70 miles E of SR 37	Vincennes	0	On Federal Aid		Bridge Construction	CN	$97,600.00	$24,400.00	$122,000.00			
Indiana Department of Transportation	1296550	Init.	I 64	Small Structure Pipe Lining	6.23 mile E of Jct of SR37 North	Vincennes	0	Interstate		Bridge Construction	CN	$184,500.00	$20,500.00		$205,000.00		
Indiana Department of Transportation	1296561	Init.	I 64	Small Structure Pipe Lining	4.25 miles E of Jct of SR37	Vincennes	0	Interstate		Bridge Construction	CN	$173,700.00	$19,300.00		$193,000.00		
Indiana Department of Transportation	1173588	Init.	SR 37	Small Structure Pipe Lining	2.9 mi E of SR 37 and SR 64 junction (SR 64 RP 69.73)	Vincennes	.102	On Federal Aid		Bridge Construction	CN	$107,200.00	$26,800.00		$134,000.00		
										Bridge ROW	RW	$8,440.00	$2,110.00	$10,550.00			
Indiana Department of Transportation	1296564	Init.	SR 145	Small Structure Pipe Lining	0.52 mile N of Jct of SR164	Vincennes	0	On Federal Aid		Bridge Construction	CN	$127,200.00	$31,800.00		$159,000.00		
										Bridge ROW	RW	$9,440.00	$2,360.00	$11,800.00			
Indiana Department of Transportation	1296996	Init.	SR 64	Bridge Deck Overlay	Over SR37, 7.24 mi W of SR66	Vincennes	0	On Federal Aid		Bridge Construction	CN	$482,400.00	$120,600.00	$603,000.00			
Indiana Department of Transportation	1296867	Init.	I 64	HMA Overlay, Functional	1.15 mi W of SR237 to 0.65 mi W of SR66	Vincennes	6.682	Interstate		Road Construction	CN	$4,714,200.00	$523,800.00		$5,238,000.00		
										Road Consulting	PE	$18,000.00	$2,000.00	$20,000.00			
Crawford County	0800729	Init.	IR 1009	Br Repl, Comp.Steel Beam (Simple Span)	Bridge #80 on Overhead Bridge Rd over Norfolk Southern RR	Vincennes	0	Off Federal Aid		100% Local Funds	CN	$0.00	$427,900.00	$427,900.00			
										Local Bridge Program	CN	$1,711,600.00	$0.00	$1,711,600.00			
Crawford County	1383657	Init.	IR 1001	Signing	County Wide roads in Crawford County, Indiana	Vincennes	473	On Federal Aid		Local Safety Program	CN	$100,600.00	$0.00		$100,600.00		
										Local Safety Program	PE	$49,500.00	$0.00	$49,500.00			
										100% Local Funds	PE	$0.00	$5,500.00	$5,500.00			
										100% Local Funds	CN	$0.00	$9,400.00		$9,400.00		
Crawford County	1400804	Init.	IR 1014	Bridge Replacement	0.32 miles North of East Buzzards Roost Road over Mill Creek (Bridge 42)	Vincennes	.19	Off Federal Aid		Local Bridge Program	PE	$313,600.00	$0.00	$313,600.00			

*Estimated Costs left to Complete Project column is for costs that may extend beyond the four years of a STIP. This column is not fiscally constrained and is for information purposes.

SPONSOR	DES	STIP NAME	ROUTE	WORK TYPE	LOCATION	DISTRICT	MILES	FEDERAL CATEGORY	Estimated Cost left to Complete Project*	PROGRAM	PHASE	FEDERAL	MATCH	2016	2017	2018	2019
Crawford County	1400804	Init.	IR 1014	Bridge Replacement	0.32 miles North of East Buzzards Roost Road over Mill Creek (Bridge 42)	Vincennes	.19	Off Federal Aid		100% Local Funds	PE	$0.00	$78,400.00	$78,400.00			
										Local Bridge Program	RW	$60,800.00	$0.00		$60,800.00		
										100% Local Funds	RW	$0.00	$15,200.00		$15,200.00		
										Local Bridge Program	CN	$1,790,400.00	$0.00				$1,790,400.00
										100% Local Funds	CN	$0.00	$447,600.00				$447,600.00
Crawford County	1400825	Init.	IR 1017	Bridge Replacement	0.7 miles North of Beechwood Way (Bridge 43)	Vincennes	.21	Off Federal Aid		Local Bridge Program	PE	$300,800.00	$0.00	$300,800.00			
										100% Local Funds	PE	$0.00	$75,200.00	$75,200.00			
										Local Bridge Program	CN	$1,691,200.00	$0.00				$1,691,200.00
										100% Local Funds	CN	$0.00	$422,800.00				$422,800.00
										Local Bridge Program	RW	$48,000.00	$0.00		$48,000.00		
										100% Local Funds	RW	$0.00	$12,000.00		$12,000.00		
Indiana Department of Transportation	1400120	Init.	SR 145	Small Structure Pipe Lining	0.30 miles North of SR 164 Jct.	Vincennes	0	NHS		Road Construction	CN	$108,800.00	$27,200.00				$136,000.00
										Road Consulting	PE	$9,600.00	$2,400.00	$12,000.00			
Indiana Department of Transportation	1400123	Init.	SR 37	Small Structure Replacement	2.70 miles North of SR 64 Jct.	Vincennes	0	On Federal Aid		Bridge Construction	CN	$362,400.00	$90,600.00				$453,000.00
										Bridge ROW	RW	$52,800.00	$13,200.00			$66,000.00	
										Bridge Consulting	PE	$82,400.00	$20,600.00	$103,000.00			
Indiana Department of Transportation	1400202	Init.	SR 237	Bridge Replacement, Concrete	Over Camp Fork Creek, 0.62 miles S of SR 64	Vincennes	0	On Federal Aid		Bridge ROW	RW	$175,200.00	$43,800.00			$219,000.00	
										Bridge Construction	CN	$1,249,600.00	$312,400.00				$1,562,000.00

*Estimated Costs left to Complete Project column is for costs that may extend beyond the four years of a STIP. This column is not fiscally constrained and is for information purposes.

Indiana Department of Transportation (INDOT)
State Preservation and Local Initiated Projects FY 2016 - 2019

SPONSOR	DES	STIP NAME	ROUTE	WORK TYPE	LOCATION	DISTRICT	MILES	FEDERAL CATEGORY	Estimated Cost left to Complete Project*	PROGRAM	PHASE	FEDERAL	MATCH	2016	2017	2018	2019
Indiana Department of Transportation	1400202	Init.	SR 237	Bridge Replacement, Concrete	Over Camp Fork Creek, 0.62 miles S of SR 64	Vincennes	0	On Federal Aid		Bridge Consulting	PE	$109,600.00	$27,400.00	$137,000.00			
Crawford County	1401222	Init.	MS 1005	Bridge Inspections	Inspection and re-inspection of bridges 20 feet or greater in length	Vincennes	0	Multiple		Local Bridge Program	PE	$111,360.00	$0.00		$111,360.00		
										100% Local Funds	PE	$0.00	$27,840.00		$27,840.00		
										Local Bridge Program	CN	$0.00	$0.00	$0.00	$0.00	$0.00	$0.00
Indiana Department of Transportation	1401374	Init.	SR 66	Surface Treatment, Thin HMA Overlay	From SR 62 to 0.58 mile South of SR 64	Vincennes	11.665	On Federal Aid		Road Construction	CN	$716,883.20	$179,220.80	$896,104.00			

Crawford County Total

Federal: $16,023,823.20 Match :$3,276,330.80 2016: $6,197,954.00 2017: $6,314,200.00 2018: $285,000.00 2019: $6,503,000.00

*Estimated Costs left to Complete Project column is for costs that may extend beyond the four years of a STIP. This column is not fiscally constrained and is for information purposes.

SPONSOR	DES	STIP NAME	ROUTE	WORK TYPE	LOCATION	DISTRICT	MILES	FEDERAL CATEGORY	Estimated Cost left to Complete Project*	PROGRAM	PHASE	FEDERAL	MATCH	2016	2017	2018	2019
Daviess County																	
Indiana Department of Transportation	0901897	Init.	VA VARI	Pavement, Other	Glendale State Fish & Wildlife Area	Vincennes	0	Off Federal Aid		DNR/INST Construction	CN	$160,000.00	$40,000.00	$200,000.00			
Indiana Department of Transportation	1296605	Init.	SR 58	Small Structure Pipe Lining	5.60 mile E of Jct of SR358	Vincennes	0	On Federal Aid		Bridge ROW	RW	$7,200.00	$1,800.00	$9,000.00			
										Bridge Construction	CN	$70,784.00	$17,696.00	$88,480.00			
Indiana Department of Transportation	1296757	Init.	SR 57	Bridge Deck Overlay	Over Veale Creek, 1.94 mi S of US50	Vincennes	0	NHS		Bridge ROW	RW	$29,480.00	$7,370.00		$36,850.00		
										Bridge Construction	CN	$364,000.00	$91,000.00			$455,000.00	
Indiana Department of Transportation	1296806	Init.	SR 58	Bridge Replacement, Concrete	Over Smothers Creek, 1.34 mile E of I-69	Vincennes	0	On Federal Aid		Bridge Construction	CN	$797,600.00	$199,400.00		$997,000.00		
										Bridge Construction	PE	$8,000.00	$2,000.00		$10,000.00		
										Bridge ROW	RW	$120,000.00	$30,000.00	$150,000.00			
Daviess County	1382190	Init.	IR 1004	Bridge Inspections	Inspection and re-inspection of bridges 20 feet or greater in Daviess	Vincennes	0	Multiple		Local Bridge Program	CN	$0.00	$0.00		$0.00		
										100% Local Funds	PE	$0.00	$19,190.00		$19,190.00		
										Local Bridge Program	PE	$76,760.00	$0.00		$76,760.00		
Indiana Department of Transportation	1298242	Init.	SR 57	Small Structure Replacement	0.36 mile S of the N Jct of SR 358	Vincennes	.03	NHS		Bridge Consulting	PE	$32,000.00	$8,000.00	$40,000.00			
										Bridge Construction	CN	$265,448.80	$66,362.20			$331,811.00	
										Bridge ROW	RW	$16,000.00	$4,000.00		$20,000.00		
Indiana Department of Transportation	1298243	Init.	SR 57	Small Structure Replacement	0.57 mile N of N Jct SR58	Vincennes	.05	NHS		Bridge Construction	CN	$214,520.80	$53,630.20			$268,151.00	
										Bridge ROW	RW	$16,000.00	$4,000.00		$20,000.00		
										Bridge Construction	PE	$140,000.00	$35,000.00			$175,000.00	
Indiana Department of Transportation	1298201	Init.	SP 50	Small Structure Replacement	0.60 miles W of US 50	Vincennes	0	Multiple		Bridge ROW	RW	$16,000.00	$4,000.00		$20,000.00		

*Estimated Costs left to Complete Project column is for costs that may extend beyond the four years of a STIP. This column is not fiscally constrained and is for information purposes.

SPONSOR	DES	STIP NAME	ROUTE	WORK TYPE	LOCATION	DISTRICT	MILES	FEDERAL CATEGORY	Estimated Cost left to Complete Project*	PROGRAM	PHASE	FEDERAL	MATCH	2016	2017	2018	2019
Indiana Department of Transportation	1298201	Init.	SP 50	Small Structure Replacement	0.60 miles W of US 50	Vincennes	0	Multiple		Bridge Construction	CN	$450,855.20	$112,713.80			$563,569.00	
Indiana Department of Transportation	1298199	Init.	US 50	Small Structure Replacement	7.62 miles E of SR 57	Vincennes	.133	NHS		Bridge Construction	CN	$349,281.60	$87,320.40			$436,602.00	
										Bridge ROW	RW	$16,000.00	$4,000.00		$20,000.00		
Indiana Department of Transportation	1400288	Init.	US 50	Bridge Maintenance And Repair	Bridge Over White River EBL, 3.47 Miles East of SR 241	Vincennes	0	NHS		Bridge Construction	CN	$252,000.00	$63,000.00	$315,000.00			
Indiana Department of Transportation	1400289	Init.	US 50	Bridge Maintenance And Repair	Bridge Over White River WBL, 3.47 Miles East of SR 241	Vincennes	0	NHS		Bridge Construction	CN	$252,000.00	$63,000.00	$315,000.00			
Indiana Department of Transportation	1400303	Init.	US 50	Bridge Maintenance And Repair	Bridge Over Hurricane Creek EBL, 1.03 Miles East of SR 257	Vincennes	0	NHS		Bridge Construction	CN	$28,000.00	$7,000.00	$35,000.00			
Indiana Department of Transportation	1400304	Init.	US 50	Bridge Maintenance And Repair	Bridge Over Hurricane Creek WBL, 1.03 Miles East of SR 257	Vincennes	0	NHS		Bridge Construction	CN	$28,000.00	$7,000.00	$35,000.00			
Daviess County	1383329	Init.	IR 1033	Road Reconstruction (3R/4R Standards)	CR 900 E from CR 800 N to CR 1250 N	Vincennes	4.47	On Federal Aid		100% Local Funds	RW	$0.00	$430,800.00	$430,800.00			
										Group IV Program	RW	$1,723,200.00	$0.00	$1,723,200.00			
										Group IV Program	PE	$1,616,000.00	$0.00	$1,616,000.00			
										100% Local Funds	PE	$0.00	$404,000.00	$404,000.00			
										100% Local Funds	CN	$0.00	$1,963,000.00		$1,963,000.00		
										Group IV Program	CN	$7,852,000.00	$0.00		$7,852,000.00		
Washington	1400816	Init.	ST 1001	Traffic Signals	Various signalized intersections in the City of Washington	Vincennes	3.5	On Federal Aid		Local Safety Program	PE	$26,550.00	$0.00	$26,550.00			
										100% Local Funds	PE	$0.00	$2,950.00	$2,950.00			
										Local Safety Program	CN	$186,300.00	$0.00			$186,300.00	
										100% Local Funds	CN	$0.00	$20,700.00			$20,700.00	
Indiana Department of Transportation	1400127	Init.	SR 558	Small Structure Replacement	0.79 miles E of US 231	Vincennes	0	NHS		Bridge Construction	CN	$142,400.00	$35,600.00			$15,000.00	$163,000.00

*Estimated Costs left to Complete Project column is for costs that may extend beyond the four years of a STIP. This column is not fiscally constrained and is for information purposes.

Indiana Department of Transportation (INDOT)
State Preservation and Local Initiated Projects FY 2016 - 2019

SPONSOR	DES	STIP NAME	ROUTE	WORK TYPE	LOCATION	DISTRICT	MILES	FEDERAL CATEGORY	Estimated Cost left to Complete Project*	PROGRAM	PHASE	FEDERAL	MATCH	2016	2017	2018	2019
Indiana Department of Transportation	1400127	Init.	SR 558	Small Structure Replacement	0.79 miles E of US 231	Vincennes	0	NHS		Bridge Consulting	PE	$32,000.00	$8,000.00	$40,000.00			
										Bridge ROW	RW	$14,400.00	$3,600.00		$18,000.00		
Indiana Department of Transportation	1400122	Init.	SR 358	Small Structure Replacement	1.37 miles East of SR 57 North Jct.	Vincennes	0	On Federal Aid		Bridge Construction	CN	$121,600.00	$30,400.00				$152,000.00
										Bridge ROW	RW	$10,400.00	$2,600.00			$13,000.00	
										Bridge Consulting	PE	$12,000.00	$3,000.00	$15,000.00			

Daviess County Total

Federal: $15,446,780.40 Match :$3,832,132.60 2016: $5,445,980.00 2017: $11,052,800.00 2018: $2,465,133.00 2019: $315,000.00

*Estimated Costs left to Complete Project column is for costs that may extend beyond the four years of a STIP. This column is not fiscally constrained and is for information purposes.

SPONSOR	DES	STIP NAME	ROUTE	WORK TYPE	LOCATION	DISTRICT	MILES	FEDERAL CATEGORY	Estimated Cost left to Complete Project*	PROGRAM	PHASE	FEDERAL	MATCH	2016	2017	2018	2019
Dearborn County																	
Indiana Department of Transportation	0800365	Init.	SR 1	Small Structure Replacement	0.69 miles N US-50	Seymour	0	On Federal Aid		Bridge Construction	CN	$523,298.40	$130,824.60	$654,123.00			
Indiana Department of Transportation	0710061	Init.	SR 62	Slide Correction	3.64 miles E Ripley/Dearborn CL	Seymour	0	On Federal Aid		Road Construction	CN	$1,533,600.00	$383,400.00	$90,000.00	$1,827,000.00		
Indiana Department of Transportation	1006364	Init.	US 52	Bridge Replacement, Pipe Arch Or Culvert	US 52 8.43 miles east of the east junction with SR 1	Seymour	0	On Federal Aid		Bridge Construction	CN	$591,600.00	$147,900.00	$739,500.00			
Indiana Department of Transportation	1297029	Init.	I 275	Bridge Painting	1.34 miles N of US-50 over Access Road on I-275 SB	Seymour	0	Interstate		Bridge Construction	CN	$49,500.00	$5,500.00	$55,000.00			
Indiana Department of Transportation	1297030	Init.	I 275	Bridge Painting	1.34 miles N of US-50 over Access Road on I-275 NB	Seymour	0	Interstate		Bridge Construction	CN	$49,500.00	$5,500.00	$55,000.00			
Indiana Department of Transportation	1296973	Init.	I 275	HMA Overlay, Preventive Maintenance	From KY State Line to OH State Line	Seymour	3.157	Interstate		Road Construction	CN	$3,845,250.00	$427,250.00		$4,272,500.00		
Dearborn County	1382107	Init.	IR 1001	Bridge Inspections	inspection and re-inspection of county bridges 20 feet and greater in length	Seymour	0	On Federal Aid		Local Bridge Program	PE	$87,520.00	$0.00		$87,520.00		
										Local Bridge Program	CN	$0.00	$0.00		$0.00		
										100% Local Funds	PE	$0.00	$21,880.00		$21,880.00		
Indiana Department of Transportation	1298586	Init.	US 50	Slide Correction	0.1 mile W of Wilson Creek Road	Seymour	.099	NHS		Road Construction	CN	$815,596.00	$203,899.00		$10,000.00	$1,009,495.00	
										Road ROW	RW	$56,000.00	$14,000.00		$70,000.00		
Indiana Department of Transportation	1298581	Init.	SR 1	Slide Correction	6 miles S of I-74	Seymour	.201	On Federal Aid		Bridge Construction	CN	$8,000.00	$2,000.00			$10,000.00	
										Bridge ROW	RW	$56,000.00	$14,000.00		$70,000.00		
										Road Construction	CN	$1,292,153.60	$323,038.40			$1,615,192.00	
Indiana Department of Transportation	1298588	Init.	SR 62	Slide Correction	4.6 miles W of SR 262	Seymour	.899	On Federal Aid		Bridge ROW	RW	$48,000.00	$12,000.00	$60,000.00			
										Bridge Construction	CN	$1,651,192.00	$412,798.00		$45,000.00	$2,018,990.00	
Indiana Department of Transportation	1297477	Init.	I 275	Single Location Bridge Inspection	Inspection Carroll Cropper Bridge 2012-2016 Lawrenceburg-Pay to KY	Seymour	0	Interstate		Bridge Consulting	PE	$90,000.00	$10,000.00		$100,000.00		
Dearborn County	1383444	Init.	IR 1002	Bridge Rehabilitation Or Repair	Bridge No. 24 on Cold Springs Road	Seymour	.2	Off Federal Aid		Local Bridge Program	PE	$20,000.00	$0.00		$20,000.00		

*Estimated Costs left to Complete Project column is for costs that may extend beyond the four years of a STIP. This column is not fiscally constrained and is for information purposes.

SPONSOR	DES	STIP NAME	ROUTE	WORK TYPE	LOCATION	DISTRICT	MILES	FEDERAL CATEGORY	Estimated Cost left to Complete Project*	PROGRAM	PHASE	FEDERAL	MATCH	2016	2017	2018	2019
Dearborn County	1383444	Init.	IR 1002	Bridge Rehabilitation Or Repair	Bridge No. 24 on Cold Springs Road	Seymour	.2	Off Federal Aid		100% Local Funds	CN	$0.00	$225,000.00		$225,000.00		
										Local Bridge Program	CN	$900,000.00	$0.00		$900,000.00		
										100% Local Funds	PE	$0.00	$5,000.00		$5,000.00		
Dearborn County	1400725	Init.	IR 1023	Bridge Replacement	Bridge #5 East Laughery Creek Road, east of Gregory Road	Seymour	.21	Off Federal Aid		100% Local Funds	CN	$0.00	$207,000.00			$207,000.00	
										Local Bridge Program	PE	$90,400.00	$0.00	$90,400.00			
										Local Bridge Program	CN	$828,000.00	$0.00			$828,000.00	
										Local Bridge Program	RW	$25,600.00	$0.00	$25,600.00			
										100% Local Funds	RW	$0.00	$6,400.00	$6,400.00			
										100% Local Funds	PE	$0.00	$22,600.00	$22,600.00			
Indiana Department of Transportation	1383701	Init.	SR 46	Bridge Deck Replacement & Widening	2.81 miles West of SR 1 over East Fork of Tanners Creek	Seymour	0	On Federal Aid		Bridge Construction	CN	$1,045,680.00	$261,420.00		$52,000.00		$1,255,100.00
										Bridge ROW	RW	$44,000.00	$11,000.00			$55,000.00	
Indiana Department of Transportation	1400144	Init.	SR 148	Small Structure Replacement	4.58 miles north of US 50	Seymour	0	On Federal Aid		Bridge Consulting	PE	$45,200.00	$11,300.00	$56,500.00			
										Bridge ROW	RW	$16,000.00	$4,000.00		$20,000.00		
										Bridge Construction	CN	$337,680.00	$84,420.00			$25,000.00	$397,100.00
Indiana Department of Transportation	1401461	Init.	US 50	Bridge Thin Deck Overlay	WB 2.97 miles east of SR 148 over Tanner's Creek and Service Road	Seymour	0	NHS		Bridge Construction	CN	$335,135.20	$83,783.80		$418,919.00		

Dearborn County Total

Federal: $14,384,905.20 Match :$3,035,913.80 2016: $1,855,123.00 2017: $8,144,819.00 2018: $5,768,677.00 2019: $1,652,200.00

*Estimated Costs left to Complete Project column is for costs that may extend beyond the four years of a STIP. This column is not fiscally constrained and is for information purposes.

SPONSOR	DES	STIP NAME	ROUTE	WORK TYPE	LOCATION	DISTRICT	MILES	FEDERAL CATEGORY	Estimated Cost left to Complete Project*	PROGRAM	PHASE	FEDERAL	MATCH	2016	2017	2018	2019
Decatur County																	
Indiana Department of Natural Resources	1401069	Init.	VA VARI	Bike/Pedestrian Facilities	Greensburg Connectivity Trail	Seymour	0	Off Federal Aid		Recreational Trails Program	CN	$110,000.00	$0.00	$110,000.00			
										Recreational Trails Program	RW	$16,000.00	$0.00	$16,000.00			
Indiana Department of Transportation	1006241	Init.	US 421	Small Structure Replacement	9.37 miles North of SR 229 on US-421	Seymour	0	On Federal Aid		Bridge Construction	CN	$344,800.00	$86,200.00	$431,000.00			
Indiana Department of Transportation	1006389	Init.	SR 3	Small Structure Replacement	SR 3 16.06 miles north of SR 7 at RP 60+26.	Seymour	0	On Federal Aid		Bridge Construction	CN	$460,000.00	$115,000.00		$575,000.00		
Indiana Department of Transportation	1006392	Init.	SR 3	Br Repl, Comp.Cont.Pres.Conc .Bulb T-Beam	SR 3 10.68 miles north of SR 7	Seymour	0	On Federal Aid		Bridge Construction	CN	$519,195.20	$129,798.80		$648,994.00		
Indiana Department of Transportation	1006391	Init.	SR 3	Small Structure Replacement	SR 3 8.60 miles north of SR 7	Seymour	0	On Federal Aid		Bridge ROW	RW	$24,000.00	$6,000.00		$30,000.00		
										Bridge Construction	CN	$368,000.00	$92,000.00	$10,000.00		$450,000.00	
Indiana Department of Transportation	1006412	Init.	SR 3	Small Structure Replacement	SR 3 10.29 Miles North of SR 7	Seymour	0	On Federal Aid		Bridge ROW	RW	$24,000.00	$6,000.00		$30,000.00		
										Bridge Construction	CN	$340,880.00	$85,220.00		$10,000.00	$416,100.00	
Indiana Department of Transportation	1296326	Init.	I 74	HMA Overlay, Preventive Maintenance	From SR 3 Interchange to New Point Interchange	Seymour	9.077	Interstate		Road Consulting	PE	$270,000.00	$30,000.00	$300,000.00			
										Road Construction	CN	$5,019,089.40	$557,676.60		$5,576,766.00		
Indiana Department of Transportation	1296741	Init.	US 421	Replace Superstructure	0.65 miles S of SR-46 over Sand Creek on US-421.	Seymour	0	On Federal Aid		Bridge Construction	CN	$651,200.00	$162,800.00	$25,000.00	$789,000.00		
										Bridge ROW	RW	$18,400.00	$4,600.00	$23,000.00			
Indiana Department of Transportation	1296543	Init.	SR 3	Small Structure Replacement	2.09 miles N of I-74 on SR-3	Seymour	0	On Federal Aid		Bridge Construction	CN	$350,400.00	$87,600.00		$438,000.00		
Indiana Department of Transportation	1005488	Init.	US 421	Traffic Hardware Modernization	US 421 @ SR 46 W junction in Decatur County	Seymour	0	NHS		District Other Construction	CN	$64,000.00	$16,000.00	$80,000.00			
Decatur County	1297656	Init.	MS 1	Bridge Inspections	Inspection and re-inspection of county bridges 20 ft and greater in length	Seymour	0	On Federal Aid		Local Bridge Program	CN	$0.00	$0.00	$0.00	$0.00	$0.00	$0.00
										Local Bridge Program	PE	$0.00	$0.00	$0.00	$0.00	$0.00	$0.00
										100% Local Funds	PE	$0.00	$0.00	$0.00	$0.00	$0.00	$0.00

*Estimated Costs left to Complete Project column is for costs that may extend beyond the four years of a STIP. This column is not fiscally constrained and is for information purposes.

SPONSOR	DES	STIP NAME	ROUTE	WORK TYPE	LOCATION	DISTRICT	MILES	FEDERAL CATEGORY	Estimated Cost left to Complete Project*	PROGRAM	PHASE	FEDERAL	MATCH	2016	2017	2018	2019
Decatur County	1383312	Init.	IR 1002	Bridge Rehabilitation Or Repair	Bridge 168 on County Road 1100 S over Sand Creek	Seymour	.085	On Federal Aid		Local Bridge Program	CN	$625,600.00	$0.00			$625,600.00	
										100% Local Funds	RW	$0.00	$4,400.00	$4,400.00			
										100% Local Funds	CN	$0.00	$156,400.00			$156,400.00	
										Local Bridge Program	RW	$17,600.00	$0.00	$17,600.00			
Greensburg	1383369	Init.	ST 1001	Signing	Regulatory,Warning, and Guide Sign Replacement Project on Various Rds Greensburg	Seymour	0	On Federal Aid		Local Safety Program	CN	$218,700.00	$0.00		$218,700.00		
										100% Local Funds	CN	$0.00	$24,300.00		$24,300.00		
Greensburg	1400722	Init.	ST 1001	New Road Construction	Veterans Way Phase II New Rd Construction	Seymour	.54	On Federal Aid		100% Local Funds	RW	$0.00	$258,294.00	$258,294.00			
										Group III Program	RW	$1,033,180.00	$0.00	$1,033,180.00			
										100% Local Funds	PE	$0.00	$24,310.00	$24,310.00			
										100% Local Funds	CN	$0.00	$1,226,175.00			$1,226,175.00	
										Group III Program	CN	$4,904,715.00	$0.00			$4,904,715.00	
										Group III Program	PE	$97,240.00	$0.00	$97,240.00			
Indiana Department of Transportation	1400110	Init.	I 74	Small Structure Pipe Lining	Approximately 4.32 miles east of SR 3	Seymour	0	Interstate		Bridge Construction	CN	$509,580.00	$56,620.00				$566,200.00
Indiana Department of Transportation	1400028	Init.	SR 3	Replace Superstructure	0.98 mile north of I-74 over Muddy Fork Sand Creek	Seymour	0	NHS		Bridge ROW	RW	$20,000.00	$5,000.00		$25,000.00		
										Bridge Construction	CN	$474,400.00	$118,600.00			$17,000.00	$576,000.00
Indiana Department of Transportation	1400078	Init.	SR 3	Replace Superstructure	1.53 miles north of US 421 over I-74	Seymour	0	NHS		Bridge Construction	CN	$3,426,400.00	$856,600.00	$4,283,000.00			
Indiana Department of Transportation	1400150	Init.	SR 46	Small Structure Replacement	Approximately .09 mile east of US 421 over Gas Creek	Seymour	0	NHS		Bridge Construction	CN	$1,027,200.00	$256,800.00			$150,000.00	$1,134,000.00
										Bridge ROW	RW	$256,000.00	$64,000.00			$320,000.00	

*Estimated Costs left to Complete Project column is for costs that may extend beyond the four years of a STIP. This column is not fiscally constrained and is for information purposes.

Indiana Department of Transportation (INDOT)

State Preservation and Local Initiated Projects FY 2016 - 2019

SPONSOR	DES	STIP NAME	ROUTE	WORK TYPE	LOCATION	DISTRICT	MILES	FEDERAL CATEGORY	Estimated Cost left to Complete Project*	PROGRAM	PHASE	FEDERAL	MATCH	2016	2017	2018	2019
Indiana Department of Transportation	1401155	Init.	I 74	Bridge Thin Deck Overlay	EBL 2.52 miles west of US 421 over Clifty Creek	Seymour	0	Interstate		Bridge Construction	CN	$156,600.00	$17,400.00	$174,000.00			
Indiana Department of Transportation	1401156	Init.	I 74	Bridge Thin Deck Overlay	WBL 2.52 miles west of US 421 over Clifty Creek	Seymour	0	Interstate		Bridge Construction	CN	$156,600.00	$17,400.00	$174,000.00			
Indiana Department of Transportation	1401158	Init.	I 74	Bridge Thin Deck Overlay	5.05 miles west of US 421, EBL over Flatrock River	Seymour	0	Interstate		Bridge Construction	CN	$222,300.00	$24,700.00	$247,000.00			
Indiana Department of Transportation	1401159	Init.	I 74	Bridge Thin Deck Overlay	5.05 miles west of US 421, WBL over Flatrock River	Seymour	0	Interstate		Bridge Construction	CN	$222,300.00	$24,700.00	$247,000.00			

Decatur County Total

Federal: $21,948,379.60 Match :$4,514,594.40 2016: $7,555,024.00 2017: $8,365,760.00 2018: $8,265,990.00 2019: $2,276,200.00

*Estimated Costs left to Complete Project column is for costs that may extend beyond the four years of a STIP. This column is not fiscally constrained and is for information purposes.

SPONSOR	DES	STIP NAME	ROUTE	WORK TYPE	LOCATION	DISTRICT	MILES	FEDERAL CATEGORY	Estimated Cost left to Complete Project*	PROGRAM	PHASE	FEDERAL	MATCH	2016	2017	2018	2019
Dekalb County																	
Indiana Department of Transportation	1296074	Init.	SR 1	Small Structure Pipe Lining	Pipe Liner for John Smith Ditch, 2.57 Miles North of US 6	Fort Wayne	0	On Federal Aid		Bridge Construction	CN	$55,200.00	$13,800.00	$69,000.00			
Indiana Department of Transportation	1006161	Init.	SR 327	Bridge Deck Overlay	Bridge Over Diehl Ditch, 1.53 Miles North of SR 8.	Fort Wayne	0	On Federal Aid		Bridge Construction	CN	$371,360.00	$92,840.00		$464,200.00		
										Bridge Consulting	PE	$63,200.00	$15,800.00	$79,000.00			
Indiana Department of Transportation	1006171	Init.	SR 8	Bridge Deck Overlay	Bridge Over Little Cedar Creek, 1.64 Miles West of SR 327.	Fort Wayne	0	On Federal Aid		Bridge Consulting	PE	$44,800.00	$11,200.00	$56,000.00			
										Bridge Construction	CN	$220,640.00	$55,160.00		$275,800.00		
Indiana Department of Transportation	1006552	Init.	SR 1	Bridge Deck Overlay	Bridge Over Big Run, 0.51 Miles North of US 6.	Fort Wayne	.082	On Federal Aid		Bridge Construction	CN	$342,400.00	$85,600.00	$428,000.00			
Indiana Department of Transportation	1296075	Init.	SR 1	Small Structure Pipe Lining	Pipe Liner for John Smith Ditch #2, 3.13 Miles North of US 6	Fort Wayne	0	On Federal Aid		Bridge Construction	CN	$36,800.00	$9,200.00	$46,000.00			
Indiana Department of Transportation	1296106	Init.	SR 8	Small Structure Pipe Lining	Pipe Liner for Branch Sol Shank Ditch, 0.53 Miles West of SR 1 West Jct.	Fort Wayne	0	On Federal Aid		Bridge Construction	CN	$55,200.00	$13,800.00	$69,000.00			
Indiana Department of Transportation	1296558	Init.	I 69	Bridge Deck Overlay	Bridge for CR 28 over I-69; 4.17 Miles North of SR 8.	Fort Wayne	0	Interstate		Bridge Construction	CN	$459,900.00	$51,100.00	$511,000.00			
Indiana Department of Transportation	1296153	Init.	SR 101	Small Structure Replacement	Small Structure Over Coburn Ditch, 4.75 Miles North of SR 37.	Fort Wayne	0	On Federal Aid		Bridge ROW	RW	$10,400.00	$2,600.00	$13,000.00			
										Bridge Construction	CN	$569,600.00	$142,400.00		$712,000.00		
Dekalb County	1382101	Init.	IR 1008	Bridge Inspections	Inspection and reinspection of county bridges 20 feet and longer	Fort Wayne	0	Multiple		Local Bridge Program	PE	$53,760.00	$0.00	$53,760.00			
										100% Local Funds	PE	$0.00	$13,440.00	$13,440.00			
Indiana Department of Transportation	9900980	Init.	SR 327	Curve Correction	From 0.14 mile S of CR 36 to 0.06 mile N of CR 34, 2.7 miles S of US 6	Fort Wayne	.799	On Federal Aid		Safety Construction	CN	$1,600,000.00	$400,000.00			$2,000,000.00	
										Safety ROW	RW	$200,000.00	$50,000.00	$250,000.00			
Indiana Department of Transportation	1296871	Init.	SR 1	Other Intersection Improvement	At 0.50 Miles South of US 6 (in the town of Butler).	Fort Wayne	0	On Federal Aid		Road ROW	RW	$40,000.00	$10,000.00	$50,000.00			
										Road Construction	CN	$220,000.00	$55,000.00		$75,000.00	$200,000.00	
Indiana Department of Transportation	1400372	Init.	US 6	Bridge Maintenance And Repair	Bridge Over Big Run Creek, 0.96 Miles East of SR 1.	Fort Wayne	0	NHS		Bridge Construction	CN	$9,760.00	$2,440.00	$12,200.00			

*Estimated Costs left to Complete Project column is for costs that may extend beyond the four years of a STIP. This column is not fiscally constrained and is for information purposes.

SPONSOR	DES	STIP NAME	ROUTE	WORK TYPE	LOCATION	DISTRICT	MILES	FEDERAL CATEGORY	Estimated Cost left to Complete Project*	PROGRAM	PHASE	FEDERAL	MATCH	2016	2017	2018	2019
Indiana Department of Transportation	1400379	Init.	I 69	Bridge Maintenance And Repair	Bridge at CR 36A Over I-69 NB/SB, 0.84 Miles North of SR 8.	Fort Wayne	0	Interstate		Bridge Construction	CN	$4,050.00	$450.00	$4,500.00			
Indiana Department of Transportation	1400380	Init.	I 69	Bridge Thin Deck Overlay	Bridge at CR 10 Over I-69 NB/SB, 2.28 Miles South of SR 4.	Fort Wayne	0	Interstate		Bridge Construction	CN	$105,930.00	$11,770.00	$117,700.00			
Garrett	1383462	Init.	ST 1001	Bike/Pedestrian Facilities	SRTS Sidewalks on Houston, Warfield, Britton and 2nd Streets. (See Log)	Fort Wayne	2.568	Off Federal Aid		Local Transportation Alternatives	RW	$4,000.00	$0.00	$4,000.00			
										100% Local Funds	RW	$0.00	$1,000.00	$1,000.00			
										Local Transportation Alternatives	CN	$247,520.00	$0.00		$247,520.00		
										100% Local Funds	CN	$0.00	$61,880.00		$61,880.00		
Butler	1400743	Init.	ST 1001	Bike/Pedestrian Facilities	SRTS Sidewalks, N Beech: E Green to E Monroe & E. Liberty: N Beech to N. Canal	Fort Wayne	.391	Off Federal Aid		100% Local Funds	CN	$0.00	$40,600.00			$40,600.00	
										Local Transportation Alternatives	CN	$162,400.00	$0.00			$162,400.00	
Garrett	1400832	Init.	ST 1001	Bike/Pedestrian Facilities	SRTS Sidewalks on Houston, Lee, Warfield, 2nd & Dennis Streets	Fort Wayne	1.5	Off Federal Aid		100% Local Funds	RW	$0.00	$5,240.00	$5,240.00			
										100% Local Funds	CN	$0.00	$148,129.00			$148,129.00	
										Local Transportation Alternatives	RW	$20,960.00	$0.00	$20,960.00			
										Local Transportation Alternatives	CN	$592,516.00	$0.00			$592,516.00	
Indiana Department of Transportation	1401539	Init.	US 6	Bridge Maintenance And Repair	Bridge Over Cedar Creek, 0.39 Miles East of SR 427.	Fort Wayne	0	NHS		Bridge Construction	CN	$23,328.00	$5,832.00		$29,160.00		
Indiana Department of Transportation	1401556	Init.	SR 327	Bridge Maintenance And Repair	Small Structure Over McCollough Ditch, 1.63 Miles North of US 6.	Fort Wayne	0	On Federal Aid		Bridge Construction	CN	$27,568.00	$6,892.00		$34,460.00		
Indiana Department of Transportation	1401491	Init.	US 6	Bridge Maintenance And Repair	Bridge Over I-69 NB/SB, 1.81 Miles West of SR 427.	Fort Wayne	0	NHS		Bridge Construction	CN	$14,872.00	$3,718.00		$18,590.00		
Indiana Department of Transportation	1401534	Init.	I 69	Bridge Maintenance And Repair	Bridge Over NS Railroad Northbound, 0.55 Miles South of US 6.	Fort Wayne	0	Interstate		Bridge Construction	CN	$11,475.00	$1,275.00		$12,750.00		
Indiana Department of Transportation	1401535	Init.	I 69	Bridge Maintenance And Repair	Bridge Over NS Railroad Southbound, 0.55 Miles South of US 6.	Fort Wayne	0	Interstate		Bridge Construction	CN	$11,475.00	$1,275.00		$12,750.00		
Indiana Department of Transportation	1401780	Init.	I 69	Repair Or Replace Joints	Northbound Bridge Over Cedar Creek, 3.59 Miles South of SR 8.	Fort Wayne	0	Interstate		Bridge Construction	CN	$22,806.00	$2,534.00	$25,340.00			

*Estimated Costs left to Complete Project column is for costs that may extend beyond the four years of a STIP. This column is not fiscally constrained and is for information purposes.

Indiana Department of Transportation (INDOT)
State Preservation and Local Initiated Projects FY 2016 - 2019

SPONSOR	DES	STIP NAME	ROUTE	WORK TYPE	LOCATION	DISTRICT	MILES	FEDERAL CATEGORY	Estimated Cost left to Complete Project*	PROGRAM	PHASE	FEDERAL	MATCH	2016	2017	2018	2019
Indiana Department of Transportation	1401781	Init.	I 69	Repair Or Replace Joints	Southbound Bridge Over Cedar Creek, 3.29 Miles South of SR 8.	Fort Wayne	0	Interstate		Bridge Construction	CN	$22,806.00	$2,534.00	$25,340.00			
Indiana Department of Transportation	1401783	Init.	I 69	Repair Or Replace Joints	Northbound Bridge Over Cedar Creek, 0.22 Miles North of US 6.	Fort Wayne	0	Interstate		Bridge Construction	CN	$22,806.00	$2,534.00	$25,340.00			
Indiana Department of Transportation	1401787	Init.	I 69	Bridge Maintenance And Repair	Southbound Bridge Over Cedar Creek, 0.22 Miles North of US 6.	Fort Wayne	0	Interstate		Bridge Construction	CN	$100,350.00	$11,150.00	$111,500.00			

Dekalb County Total

Federal: $5,747,882.00 Match :$1,331,193.00 2016: $1,991,320.00 2017: $1,944,110.00 2018: $3,143,645.00 2019:

*Estimated Costs left to Complete Project column is for costs that may extend beyond the four years of a STIP. This column is not fiscally constrained and is for information purposes.

SPONSOR	DES	STIP NAME	ROUTE	WORK TYPE	LOCATION	DISTRICT	MILES	FEDERAL CATEGORY	Estimated Cost left to Complete Project*	PROGRAM	PHASE	FEDERAL	MATCH	2016	2017	2018	2019
Delaware County																	
Delaware County	1400281	Init.	VA 1033	Bridge Inspections	Inspection and Re-inspection of County Bridges 20' and greater in length	Greenfield	0	On Federal Aid		100% Local Funds	PE	$0.00	$41,800.00		$41,800.00		
										Local Bridge Program	PE	$167,200.00	$0.00		$167,200.00		
Indiana Department of Natural Resources	1401122	Init.	VA 1033	Bike/Pedestrian Facilities	White River Levee Trail	Greenfield	0	Off Federal Aid		Recreational Trails Program	CN	$94,000.00	$0.00	$94,000.00			
Indiana Department of Transportation	0500183	Init.	SR 67	HMA Overlay, Preventive Maintenance	From S jct with SR 28 to SR 167, Albany	Greenfield	5.12	On Federal Aid		Road Construction	CN	$2,638,960.00	$659,740.00		$3,298,700.00		
Indiana Department of Transportation	0800958	Init.	SR 32	Bridge Replacement, Other Construction	1.43 miles W of US35/SR3/SR67 (White River)	Greenfield	0	On Federal Aid		Bridge ROW	RW	$60,000.00	$15,000.00	$75,000.00			
										Bridge Construction	CN	$1,538,329.60	$384,582.40		$1,922,912.00		
Delaware County	0500078	Init.	IR 1006	New Br, Special	Bridge #85 over Mississinewa River on CR 800 E	Greenfield	0	On Federal Aid		100% Local Funds	CN	$0.00	$402,600.00	$402,600.00			
										Local Bridge Program	CN	$1,610,400.00	$0.00	$1,610,400.00			
Indiana Department of Transportation	1006446	Init.	US 35	Bridge Deck Overlay	0.71 miles South SR 67 over Muncie Creek	Greenfield	0	On Federal Aid		Bridge Construction	CN	$184,365.60	$46,091.40	$230,457.00			
Indiana Department of Transportation	1006447	Init.	US 35	Bridge Deck Overlay	0.71 mile South SR 67 over Muncie Creek	Greenfield	0	On Federal Aid		Bridge Construction	CN	$184,365.60	$46,091.40	$230,457.00			
Indiana Department of Transportation	1296515	Init.	SR 32	Small Structure Pipe Lining	SR 32; at 4.656 mile east US35/SR3/SR67 (SS-32-18-130.83)	Greenfield	0	On Federal Aid		Bridge Construction	CN	$64,741.60	$16,185.40		$80,927.00		
										Bridge ROW	RW	$20,000.00	$5,000.00	$25,000.00			
Indiana Department of Transportation	1296434	Init.	US 35	Small Structure Replacement	2.237 miles North of SR 67	Greenfield	0	On Federal Aid		Bridge Construction	CN	$437,713.60	$109,428.40		$547,142.00		
										Bridge ROW	RW	$48,000.00	$12,000.00	$60,000.00			
Indiana Department of Transportation	1296538	Init.	US 35	Small Structure Pipe Lining	0.835 miles north of SR 3 / SR 67 South JCT	Greenfield	0	On Federal Aid		Bridge Construction	CN	$86,521.60	$21,630.40		$108,152.00		
										Bridge ROW	RW	$0.00	$0.00	$0.00			
Indiana Department of Transportation	1296720	Init.	I 69	Bridge Deck Overlay	0.2 miles South of SR 332 (Pleasant Run Creek)	Greenfield	0	Interstate		Bridge Construction	CN	$161,741.70	$17,971.30		$179,713.00		
Indiana Department of Transportation	1296722	Init.	I 69	Bridge Deck Overlay	0.2 miles South of SR 332 (Pleasant Run Creek)	Greenfield	0	Interstate		Bridge Construction	CN	$176,464.80	$19,607.20		$196,072.00		

*Estimated Costs left to Complete Project column is for costs that may extend beyond the four years of a STIP. This column is not fiscally constrained and is for information purposes.

SPONSOR	DES	STIP NAME	ROUTE	WORK TYPE	LOCATION	DISTRICT	MILES	FEDERAL CATEGORY	Estimated Cost left to Complete Project*	PROGRAM	PHASE	FEDERAL	MATCH	2016	2017	2018	2019
Indiana Department of Transportation	1296734	Init.	I 69	Bridge Deck Overlay	I-69; at 4.2 mile N SR 32, CR 100S (I-69-36-04743)	Greenfield	0	Interstate		Bridge Construction	CN	$175,221.90	$19,469.10		$194,691.00		
Indiana Department of Transportation	1296744	Init.	US 35	Raise Bridge	0.85 mile North of SR 3(Burlington Road)	Greenfield	0	On Federal Aid		Bridge Construction	CN	$714,481.60	$178,620.40		$893,102.00		
Indiana Department of Transportation	1296846	Init.	SR 28	Intersection Improvement, Roundabout	SR 28 / SR 67 (S-JCT), SR 28 RP 122+52, and SR 67 RP 161+21	Greenfield	0	On Federal Aid		Safety ROW	RW	$280,000.00	$70,000.00	$350,000.00			
										Safety Construction	CN	$353,608.00	$88,402.00		$442,010.00		
Indiana Department of Natural Resources	1173234	Init.	VA 1033	Other Type Project (Miscellaneous)	Prairie Creek Reservoir Trail	Greenfield	0	On Federal Aid		Recreational Trails Program	CN	$155,000.00	$0.00	$155,000.00			
Delaware County	0501039	Init.	ST 1010	Intersect. Improv. W/ Added Turn Lanes	Intersection & Muncie Gateway Improvements to SR 332 at Nebo R - Earmark funds	Greenfield	0	On Federal Aid		100% Local Funds	CN	$0.00	$628,468.00	$628,468.00			
										Demonstration Fund Program	RW	$40,000.00	$0.00	$40,000.00			
										Demonstration Fund Program	CN	$2,503,865.00	$0.00	$2,503,865.00			
										100% Local Funds	RW	$0.00	$10,000.00	$10,000.00			
Delaware County	0900990	Init.	IR 1022	Bridge Removal	Bridge 226 on County Road 419 East over Bike/Ped. Trail	Greenfield	0	Off Federal Aid		100% Local Funds	RW	$0.00	$2,000.00	$2,000.00			
										Local Bridge Program	RW	$8,000.00	$0.00	$8,000.00			
										Local Bridge Program	CN	$755,600.00	$0.00	$755,600.00			
										100% Local Funds	CN	$0.00	$188,900.00	$188,900.00			
Delaware County	9680560	Init.	IR 1000	Bridge Rehabilitation Or Repair	Bridge #161 over White River on CR 170S, 1.8 miles S of SR 32	Greenfield	0	On Federal Aid		Local Bridge Program	CN	$1,690,000.00	$0.00		$1,690,000.00		
										100% Local Funds	CN	$0.00	$422,500.00		$422,500.00		
Indiana Department of Transportation	1382748	Init.	SR 67	Railroad Protection	SR 67 at NS RR South of Muncie	Greenfield	0	On Federal Aid		Local Safety Program - 130	CN	$280,000.00	$0.00	$280,000.00			
Eaton	1173510	Init.	VA 1033	Signing	Sign inventory and replacement for Town of Eaton	Greenfield	0	Off Federal Aid		100% Local Funds	CN	$0.00	$5,950.00		$5,950.00		
										Local Safety Program	CN	$53,550.00	$0.00		$53,550.00		

*Estimated Costs left to Complete Project column is for costs that may extend beyond the four years of a STIP. This column is not fiscally constrained and is for information purposes.

Indiana Department of Transportation (INDOT)
State Preservation and Local Initiated Projects FY 2016 - 2019

SPONSOR	DES	STIP NAME	ROUTE	WORK TYPE	LOCATION	DISTRICT	MILES	FEDERAL CATEGORY	Estimated Cost left to Complete Project*	PROGRAM	PHASE	FEDERAL	MATCH	2016	2017	2018	2019
Indiana Department of Transportation	1298228	Init.	SR 332	Intersect. Improv. W/ Added Turn Lanes	SR 332; at CR 500W	Greenfield	0	On Federal Aid		Safety Construction	CN	$1,113,226.40	$278,306.60			$1,391,533.00	
										Safety Consulting	PE	$145,760.00	$36,440.00	$182,200.00			
Indiana Department of Transportation	1298106	Init.	US 35	Small Structure Pipe Lining	US 35; at 0.111 mile N of SR 32	Greenfield	0	On Federal Aid		Bridge Construction	CN	$403,859.20	$100,964.80			$504,824.00	
Indiana Department of Transportation	1298598	Init.	SR 32	Small Structure Pipe Lining	SR 32 at 1.306 mile E of I-69	Greenfield	0	On Federal Aid		Bridge Construction	CN	$185,968.80	$46,492.20			$232,461.00	

Delaware County Total

Federal: $16,330,945.00 Match :$3,874,241.00 2016: $7,831,947.00 2017: $10,244,421.00 2018: $2,128,818.00 2019:

*Estimated Costs left to Complete Project column is for costs that may extend beyond the four years of a STIP. This column is not fiscally constrained and is for information purposes.

SPONSOR	DES	STIP NAME	ROUTE	WORK TYPE	LOCATION	DISTRICT	MILES	FEDERAL CATEGORY	Estimated Cost left to Complete Project*	PROGRAM	PHASE	FEDERAL	MATCH	2016	2017	2018	2019
Dubois County																	
Jasper	1172103	Init.	ST 1016	Bike/Pedestrian Facilities	Jasper Shared-Use Path along Northwood Ave, St Charles St to Newton St	Vincennes	0	On Federal Aid		Local Transportation Alternatives	CN	$0.00	$0.00	$0.00	$0.00	$0.00	$0.00
										100% Local Funds	CN	$0.00	$0.00	$0.00	$0.00	$0.00	$0.00
										100% Local Funds	RW	$0.00	$0.00	$0.00	$0.00	$0.00	$0.00
										Local Transportation Alternatives	RW	$0.00	$0.00	$0.00	$0.00	$0.00	$0.00
Indiana Department of Transportation	0015000	Init.	SR 56	Intersect. Improv. W/ Added Turn Lanes	At CR 350W, 1.86 miles W of US 231 (S jct)	Vincennes	0	On Federal Aid		Safety Construction	CN	$0.00	$0.00	$0.00			
Indiana Department of Transportation	0300361	Init.	SR 56	Flashers, Modernize	At CR 350W, 1.86 miles W of US 231 (S jct)	Vincennes	.03	On Federal Aid		Safety Construction	CN	$0.00	$0.00	$0.00			
Indiana Department of Transportation	1296549	Init.	I 64	Small Structure Pipe Lining	5.91 mile E of Jct of US231	Vincennes	0	Interstate		Bridge Construction	CN	$463,500.00	$51,500.00		$515,000.00		
Indiana Department of Transportation	1296879	Init.	US 231	Patch and Rehab PCC Pavement	S of Jct of SR162 to S Jct of SR56	Vincennes	2.403	NHS		Road Construction	CN	$547,200.00	$136,800.00	$684,000.00			
Indiana Department of Transportation	1173354	Init.	SR 162	Bridge Deck Replacement	Over I-64, 2.18 mile W of SR264.	Vincennes	0	On Federal Aid		Bridge Construction	CN	$980,000.00	$245,000.00	$1,225,000.00			
Indiana Department of Transportation	1296677	Init.	SR 545	Bridge Deck Overlay	Over Leistner Creek, 1.31 mi S of SR56	Vincennes	0	On Federal Aid		Bridge Construction	CN	$173,600.00	$43,400.00			$217,000.00	
Indiana Department of Transportation	1296743	Init.	US 231	Bridge Deck Overlay	Over East Fork Mill Creek, 1.40 mi S of SR56	Vincennes	0	NHS		Bridge Construction	CN	$232,000.00	$58,000.00			$290,000.00	
Indiana Department of Transportation	1296753	Init.	US 231	Bridge Deck Overlay	Over Hunley Creek, 2.78 mi N of SR64	Vincennes	0	NHS		Bridge Construction	CN	$363,200.00	$90,800.00			$454,000.00	
Indiana Department of Transportation	1296755	Init.	US 231	Bridge Deck Overlay	Over Patoka River, 2.67 mi S of SR56	Vincennes	0	NHS		Bridge Construction	CN	$544,800.00	$136,200.00			$681,000.00	
Huntingburg	1382320	Init.	ST 1019	New Bridge, Other Construction	Styline Drive from SR 64 to Chestnut Street	Vincennes	0	Off Federal Aid		Local Bridge Program	CN	$609,600.00	$0.00		$609,600.00		
										100% Local Funds	CN	$0.00	$808,968.92		$808,968.92		
Huntingburg	1382524	Init.	ST 1019	New Road Construction	Styline Drive from SR 64 to Chestnut Street	Vincennes	0	Off Federal Aid		100% Local Funds	RW	$0.00	$127,500.00	$127,500.00			
										Group III Program	RW	$510,000.00	$0.00	$510,000.00			
										100% Local Funds	CN	$0.00	$2,653,437.19		$2,653,437.19		

*Estimated Costs left to Complete Project column is for costs that may extend beyond the four years of a STIP. This column is not fiscally constrained and is for information purposes.

Indiana Department of Transportation (INDOT)
State Preservation and Local Initiated Projects FY 2016 - 2019

SPONSOR	DES	STIP NAME	ROUTE	WORK TYPE	LOCATION	DISTRICT	MILES	FEDERAL CATEGORY	Estimated Cost left to Complete Project*	PROGRAM	PHASE	FEDERAL	MATCH	2016	2017	2018	2019
Huntingburg	1382524	Init.	ST 1019	New Road Construction	Styline Drive from SR 64 to Chestnut Street	Vincennes	0	Off Federal Aid		Group III Program	CN	$3,230,704.00	$0.00		$3,230,704.00		
Dubois County	1382071	Init.	IR 1010	Bridge Inspections	Inspection and reinspection of bridges 20 feet and greater in length - Dubois Co	Vincennes	0	On Federal Aid		100% Local Funds	PE	$0.00	$16,402.00	$16,402.00			
										Local Bridge Program	PE	$65,608.00	$0.00	$65,608.00			
										Local Bridge Program	CN	$0.00	$0.00	$0.00			
Indiana Department of Transportation	1298202	Init.	SR 56	Small Structure Replacement	0.13 mile E of SR 545	Vincennes	.02	On Federal Aid		Bridge ROW	RW	$16,000.00	$4,000.00		$20,000.00		
										Bridge Construction	CN	$100,613.60	$25,153.40		$30,000.00	$95,767.00	
Indiana Department of Transportation	1400292	Init.	SR 64	Bridge Maintenance And Repair	Bridge Over Bruner Creek, 1.55 Miles East of US 231	Vincennes	0	On Federal Aid		Bridge Construction	CN	$56,000.00	$14,000.00	$70,000.00			
Indiana Department of Transportation	1400293	Init.	SR 64	Bridge Maintenance And Repair	Bridge Over Hunley Creek, 2.19 Miles West of SR 162	Vincennes	0	On Federal Aid		Bridge Construction	CN	$60,000.00	$15,000.00	$75,000.00			
Indiana Department of Transportation	1400294	Init.	SR 64	Bridge Maintenance And Repair	Bridge Over Hunley Creek Overflow, 2.14 Miles West of SR162	Vincennes	0	On Federal Aid		Bridge Construction	CN	$20,000.00	$5,000.00	$25,000.00			
Huntingburg	1383294	Init.	ST 1001	Signing	All city streets on inventory for the City of Huntingburg.	Vincennes	39.56	On Federal Aid		100% Local Funds	CN	$0.00	$10,000.00		$10,000.00		
										Local Safety Program	CN	$90,000.00	$0.00		$90,000.00		
Jasper	1400881	Init.	ST 1001	Bike/Pedestrian Facilities	Jasper Shared-Use Path Connection from Northwood Avenue to the Riverwalk Path	Vincennes	2.62	On Federal Aid		Local Transportation Alternatives	PE	$288,000.00	$0.00	$288,000.00			
										100% Local Funds	RW	$0.00	$22,000.00		$22,000.00		
										100% Local Funds	PE	$0.00	$76,000.00	$76,000.00			
										Local Transportation Alternatives	CN	$1,664,000.00	$0.00				$1,664,000.00
										100% Local Funds	CN	$0.00	$416,000.00				$416,000.00
										Local Trans Enhancement Program	PE	$16,000.00	$0.00	$16,000.00			
										Local Transportation Alternatives	RW	$88,000.00	$0.00		$88,000.00		

 Report Created:3/20/2015 11:31:55AM

*Estimated Costs left to Complete Project column is for costs that may extend beyond the four years of a STIP. This column is not fiscally constrained and is for information purposes.

Indiana Department of Transportation (INDOT)
State Preservation and Local Initiated Projects FY 2016 - 2019

SPONSOR	DES	STIP NAME	ROUTE	WORK TYPE	LOCATION	DISTRICT	MILES	FEDERAL CATEGORY	Estimated Cost left to Complete Project*	PROGRAM	PHASE	FEDERAL	MATCH	2016	2017	2018	2019
Indiana Department of Transportation	1400001	Init.	SR 56	Auxiliary Lanes, Accel & Decel or Turn Lanes	At Kluemper Road Intersection, 1.25 mile West US 231 (S Jct.)	Vincennes	.184	NHS		Safety ROW	RW	$79,200.00	$19,800.00			$99,000.00	
										Safety Construction	CN	$249,600.00	$62,400.00			$20,000.00	$292,000.00
										Safety Consulting	PE	$54,400.00	$13,600.00	$68,000.00			
Indiana Department of Transportation	1401599	Init.	SR 162	Small Structure Pipe Lining	2.20 Mile East of Jct I 64	Vincennes	0	On Federal Aid		Bridge Construction	CN	$312,000.00	$78,000.00		$390,000.00		
Indiana Department of Transportation	1401600	Init.	SR 162	Small Structure Pipe Lining	2.43 Mile East of Jct SR 264	Vincennes	0	On Federal Aid		Bridge Construction	CN	$162,400.00	$40,600.00		$203,000.00		
Indiana Department of Transportation	1401601	Init.	SR 162	Small Structure Pipe Lining	2.70 Mile East of Jct SR 64	Vincennes	0	On Federal Aid		Bridge Construction	CN	$121,600.00	$30,400.00		$152,000.00		

Dubois County Total

Federal: $11,098,025.60 Match :$5,199,961.51 2016: $3,246,510.00 2017: $8,822,710.11 2018: $1,856,767.00 2019: $2,372,000.00

*Estimated Costs left to Complete Project column is for costs that may extend beyond the four years of a STIP. This column is not fiscally constrained and is for information purposes.

SPONSOR	DES	STIP NAME	ROUTE	WORK TYPE	LOCATION	DISTRICT	MILES	FEDERAL CATEGORY	Estimated Cost left to Complete Project*	PROGRAM	PHASE	FEDERAL	MATCH	2016	2017	2018	2019
Elkhart County																	
Indiana Department of Transportation	0710318	Init.	US 33	Added Travel Lanes	From CR 40 to SR 15 (Main St)	Fort Wayne	.01	NHS		Major New - Construction	CN	$0.00	$0.00	$0.00			
Indiana Department of Transportation	9222424	Init.	US 33	New Road Construction	From Monroe St to 3rd Street	Fort Wayne	.975	NHS		Major New - Construction	CN	$13,669,600.00	$3,417,400.00	$17,087,000.00			
										Major New - ROW	RW	$3,881,333.60	$970,333.40	$4,851,667.00			
Indiana Department of Transportation	992242 A	Init.	US 33	Traffic Signals Modernization	At 8th St	Fort Wayne	.01	NHS		Major New - Construction	CN	$0.00	$0.00	$0.00			
Indiana Department of Transportation	992242 B	Init.	US 33	Traffic Signals Modernization	At 5th St	Fort Wayne	.092	NHS		Major New - Construction	CN	$0.00	$0.00	$0.00			
Indiana Department of Transportation	992242 C	Init.	US 33	Traffic Signals Modernization	At SR 15 (Main St)	Fort Wayne	.01	NHS		Major New - Construction	CN	$0.00	$0.00	$0.00			
Indiana Department of Transportation	992242 X	Init.	US 33	Sign Modernization (Series Of Units)	Monroe St to SR 15 (Main St)	Fort Wayne	.975	NHS		Major New - Construction	CN	$0.00	$0.00	$0.00			
Indiana Department of Transportation	0600630	Init.	SR 19	Intersect. Improv. W/ Added Turn Lanes	At the intersection with CR 38	Fort Wayne	0	On Federal Aid		Safety Construction	CN	$1,321,600.00	$330,400.00	$1,652,000.00			
Indiana Department of Transportation	0600705	Init.	SR 19	Intersect. Improv. W/ Added Turn Lanes	At CR 52(E Woodview Dr), 1.07 miles N of US 6	Fort Wayne	0	On Federal Aid		Safety Construction	CN	$929,600.00	$232,400.00	$1,162,000.00			
Indiana Department of Transportation	1006180	Init.	US 20	Bridge Deck Overlay	Bridge at CR 18 Over US 20 Bypass, 2.06 Miles East of US 33.	Fort Wayne	.08	NHS		Bridge Construction	CN	$252,800.00	$63,200.00	$316,000.00			
Indiana Department of Transportation	1006210	Init.	US 6	New Br, Comp.Cont.Pres.Conc .Bulb T-Beam	Bridge for CR 29 over US 6, 1.0 mi. west of SR 13 W. Jct.	Fort Wayne	0	On Federal Aid		Safety Construction	CN	$2,476,800.00	$619,200.00	$3,096,000.00			
Indiana Department of Transportation	1296107	Init.	SR 119	Small Structure Pipe Lining	Pipeliner for Yellow Creek, 3.43 Miles East of SR 19.	Fort Wayne	0	On Federal Aid		Bridge ROW	RW	$1,600.00	$400.00	$2,000.00			
										Bridge Construction	CN	$48,800.00	$12,200.00		$61,000.00		
Indiana Department of Transportation	1006199	Init.	US 33	Auxiliary Lanes, Two-way Left Turn Lanes	Frm 0.07 M. W. of N. Jct. of SR 15(2nd St.) to 0.31 M. W N Jct of SR 15-ELk Rvr	Fort Wayne	.243	NHS		Road ROW	RW	$0.00	$0.00	$0.00			
										Road Construction	CN	$1,580,000.00	$395,000.00	$1,975,000.00			
Indiana Department of Transportation	1400342	Init.	SR 19	Bridge Maintenance And Repair	Bridge Over Christiana Creek, 2.43 Miles South of I-90.	Fort Wayne	0	NHS		Bridge Construction	CN	$10,200.00	$2,550.00	$12,750.00			
Indiana Department of Transportation	1400345	Init.	SR 15	Bridge Maintenance And Repair	Bridge Over Whitehead Ditch, 2.80 Miles North of US 6.	Fort Wayne	0	NHS		Bridge Construction	CN	$12,760.00	$3,190.00	$15,950.00			
Indiana Department of Transportation	1400346	Init.	SR 15	Bridge Maintenance And Repair	Bridge Over Little Elkhart River, 0.11 Miles North of SR 120.	Fort Wayne	0	NHS		Bridge Construction	CN	$40,400.00	$10,100.00	$50,500.00			

*Estimated Costs left to Complete Project column is for costs that may extend beyond the four years of a STIP. This column is not fiscally constrained and is for information purposes.

SPONSOR	DES	STIP NAME	ROUTE	WORK TYPE	LOCATION	DISTRICT	MILES	FEDERAL CATEGORY	Estimated Cost left to Complete Project*	PROGRAM	PHASE	FEDERAL	MATCH	2016	2017	2018	2019
Indiana Department of Transportation	1400347	Init.	US 20	Bridge Maintenance And Repair	Bridge Over US 33 NB/SB and NR RR EBL, 3.51 Miles of East SR 19.	Fort Wayne	0	NHS		Bridge Construction	CN	$11,520.00	$2,880.00	$14,400.00			
Indiana Department of Transportation	1400348	Init.	US 20	Bridge Maintenance And Repair	Bridge Over US 33 NB/SB and NR RR WBL, 3.51 Miles East of SR 19.	Fort Wayne	0	NHS		Bridge Construction	CN	$2,160.00	$540.00	$2,700.00			
Indiana Department of Transportation	1400350	Init.	US 20	Bridge Maintenance And Repair	Bridge Over CR 26, EBL, 1.55 Miles West of SR 19.	Fort Wayne	0	NHS		Bridge Construction	CN	$17,440.00	$4,360.00	$21,800.00			
Indiana Department of Transportation	1400351	Init.	US 20	Bridge Maintenance And Repair	Bridge Over CR 26, WBL, 1.55 Miles West of SR 19.	Fort Wayne	0	NHS		Bridge Construction	CN	$19,968.00	$4,992.00	$24,960.00			
Indiana Department of Transportation	1400352	Init.	US 20	Bridge Maintenance And Repair	Bridge Over Elkhart River EBL, 1.35 Miles East of US 33.	Fort Wayne	0	NHS		Bridge Construction	CN	$8,520.00	$2,130.00	$10,650.00			
Indiana Department of Transportation	1400353	Init.	US 20	Bridge Maintenance And Repair	Bridge Over Elkhart River WBL, 1.35 Miles East of US 33.	Fort Wayne	0	NHS		Bridge Construction	CN	$15,736.00	$3,934.00	$19,670.00			
Indiana Department of Transportation	1400354	Init.	US 20	Bridge Maintenance And Repair	Bridge Over CR 17 NB/SB WBL, 3.10 Miles East of US 33.	Fort Wayne	0	NHS		Bridge Construction	CN	$31,896.00	$7,974.00	$39,870.00			
Indiana Department of Transportation	1400355	Init.	US 20	Bridge Maintenance And Repair	Bridge Over CR 17 NB/SB EBL, 3.10 Miles East of US 33.	Fort Wayne	0	NHS		Bridge Construction	CN	$32,760.00	$8,190.00	$40,950.00			
Indiana Department of Transportation	1400356	Init.	US 20	Bridge Maintenance And Repair	Bridge WB Ramp Over CR 17 NB/SB WBL, 3.10 Miles East of US 33.	Fort Wayne	0	NHS		Bridge Construction	CN	$28,920.00	$7,230.00	$36,150.00			
Indiana Department of Transportation	1400357	Init.	US 20	Bridge Maintenance And Repair	Bridge Over Pine Creek EBL, 3.08 Miles West of SR 15.	Fort Wayne	0	NHS		Bridge Construction	CN	$8,520.00	$2,130.00	$10,650.00			
Indiana Department of Transportation	1400358	Init.	US 20	Bridge Maintenance And Repair	Bridge 20 Over Pine Creek WBL, 3.08 Miles West of SR 15.	Fort Wayne	0	NHS		Bridge Construction	CN	$8,520.00	$2,130.00	$10,650.00			
Indiana Department of Transportation	1400359	Init.	US 20	Bridge Maintenance And Repair	Bridge Over Pine Creek EB Ramp, 3.08 Miles West of SR 15.	Fort Wayne	0	NHS		Bridge Construction	CN	$8,520.00	$2,130.00	$10,650.00			
Indiana Department of Transportation	1400360	Init.	SR 119	Bridge Maintenance And Repair	Bridge Over Public Service Co Canal, 0.18 Miles South of SR 15.	Fort Wayne	0	On Federal Aid		Bridge Construction	CN	$8,080.00	$2,020.00	$10,100.00			
Indiana Department of Transportation	1400361	Init.	SR 120	Bridge Maintenance And Repair	Bridge Over Pine Creek, 4.28 Miles West of SR 15.	Fort Wayne	0	NHS		Bridge Construction	CN	$7,680.00	$1,920.00	$9,600.00			
Indiana Department of Transportation	1172001	Init.	US 131	HMA Overlay, Preventive Maintenance	From I-80/I-90(Toll Rd) to 0.67 N of I-80/I-90(Toll Rd) at Michigan State Line.	Fort Wayne	.643	NHS		Road Construction	CN	$199,200.00	$49,800.00	$249,000.00			
Indiana Department of Transportation	1296700	Init.	US 33	HMA Overlay, Preventive Maintenance	From 6.42 Mi. N. of US 6 (CR 31) to 0.80 Mi. East of SR 15	Fort Wayne	5.145	NHS		Road Construction	CN	$1,269,600.00	$317,400.00	$1,587,000.00			
Indiana Department of Transportation	1296192	Init.	US 6	Small Structure Replacement	Small Structure Over Darkwood Ditch, 5.46 Miles West of SR 15.	Fort Wayne	0	On Federal Aid		Bridge ROW	RW	$10,400.00	$2,600.00	$13,000.00			
										Bridge Construction	CN	$748,000.00	$187,000.00		$935,000.00		

*Estimated Costs left to Complete Project column is for costs that may extend beyond the four years of a STIP. This column is not fiscally constrained and is for information purposes.

Indiana Department of Transportation (INDOT)
State Preservation and Local Initiated Projects FY 2016 - 2019

SPONSOR	DES	STIP NAME	ROUTE	WORK TYPE	LOCATION	DISTRICT	MILES	FEDERAL CATEGORY	Estimated Cost left to Complete Project*	PROGRAM	PHASE	FEDERAL	MATCH	2016	2017	2018	2019
Indiana Department of Transportation	1296363	Init.	US 6	Bridge Replacement, Concrete	Bridge Over Berlin Court Ditch, 1.73 Miles East of SR 19.	Fort Wayne	0	On Federal Aid		Bridge ROW	RW	$16,000.00	$4,000.00	$20,000.00			
										Bridge Construction	CN	$379,200.00	$94,800.00		$474,000.00		
Elkhart County	1382102	Init.	IR 1013	Bridge Inspections	Inspection and reinspection of county bridges 20 feet and longer	Fort Wayne	0	Multiple		100% Local Funds	PE	$0.00	$0.00	$0.00	$0.00	$0.00	$0.00
										Local Bridge Program	PE	$0.00	$0.00	$0.00	$0.00	$0.00	$0.00
Indiana Department of Transportation	1382751	Init.	US 33	Traffic Signals Modernization	On US 33 At Sunnyside Ave, CR 15, and Greene Road in Goshen and Dunlap	Fort Wayne	4.165	NHS		Local Safety Program - 130	PE	$40,000.00	$10,000.00	$50,000.00			
										Local Safety Program - 130	CN	$240,000.00	$60,000.00	$300,000.00			
Indiana Department of Transportation	1298104	Init.	SR 19	HMA Overlay, Functional	From 4.22 Mi. Nrth of US 20 (Beardsly) to 5.89 Mi. Nrth of US 20 (Edwrdsbrg Av).	Fort Wayne	1.85	On Federal Aid		Road Construction	CN	$1,476,800.00	$369,200.00			$1,846,000.00	
Middlebury	1383290	Init.	MS 1	Other Type Project (Miscellaneous)	Middlebury Old Mill Park Trail RT 13009	Fort Wayne	0	On Federal Aid		Recreational Trails Program	CN	$80,000.00	$0.00	$80,000.00			
Indiana Department of Transportation	1400642	Init.	SR 15	Intersect. Improv. W/ Added Turn Lanes	For payment to the City of Goshen (SR 15 @ Kerchner Rd Intersection LPA work)	Fort Wayne	.329	NHS		District Other Construction	CN	$180,000.00	$45,000.00		$225,000.00		
Indiana Department of Transportation	1383502	Init.	SR 119	HMA Overlay, Functional	From SR 19 to 1.90 Miles West of SR 15 (Green Rd.)	Fort Wayne	8.416	On Federal Aid		Road Construction	CN	$1,850,560.00	$462,640.00				$2,313,200.00
Elkhart County	1400841	Init.	IR 1038	Bridge Rehabilitation Or Repair	Brg No 102 on CR 35 over the Little Elkhart River	Fort Wayne	.076	On Federal Aid		100% Local Funds	CN	$0.00	$165,089.00			$165,089.00	
										Local Bridge Program	CN	$660,356.00	$0.00			$660,356.00	
										100% Local Funds	RW	$0.00	$2,100.00		$2,100.00		
										Local Bridge Program	RW	$8,400.00	$0.00		$8,400.00		
Indiana Department of Transportation	1401475	Init.	US 6	Bridge Maintenance And Repair	Bridge Over Turkey Creek, 1.01 Miles West of SR 15.	Fort Wayne	0	On Federal Aid		Bridge Construction	CN	$32,280.00	$8,070.00		$40,350.00		
Indiana Department of Transportation	1401490	Init.	US 6	Bridge Maintenance And Repair	Bridge Over Turkey Creek, 1.01 Miles West of SR 15.	Fort Wayne	0	On Federal Aid		Bridge Construction	CN	$10,200.00	$2,550.00		$12,750.00		
Indiana Department of Transportation	1401498	Init.	SR 19	Bridge Maintenance And Repair	Bridge Over US 20 EB/WB , 9.15 Miles South of I-90.	Fort Wayne	0	NHS		Bridge Construction	CN	$42,480.00	$10,620.00		$53,100.00		
Indiana Department of Transportation	1401499	Init.	US 20	Bridge Maintenance And Repair	Bridge Over CR 13 Eastbound, 1.09 Miles East of US 33.	Fort Wayne	0	NHS		Bridge Construction	CN	$12,744.00	$3,186.00		$15,930.00		

 Report Created:3/20/2015 11:31:55AM

*Estimated Costs left to Complete Project column is for costs that may extend beyond the four years of a STIP. This column is not fiscally constrained and is for information purposes.

Indiana Department of Transportation (INDOT)
State Preservation and Local Initiated Projects FY 2016 - 2019

SPONSOR	DES	STIP NAME	ROUTE	WORK TYPE	LOCATION	DISTRICT	MILES	FEDERAL CATEGORY	Estimated Cost left to Complete Project*	PROGRAM	PHASE	FEDERAL	MATCH	2016	2017	2018	2019
Indiana Department of Transportation	1401500	Init.	US 20	Bridge Maintenance And Repair	Bridge at US 20 NW Connector over CR 17 NW Ramp, 2.88 Miles East of US 33.	Fort Wayne	0	NHS		Bridge Construction	CN	$6,376.00	$1,594.00		$7,970.00		
Indiana Department of Transportation	1401777	Init.	US 20	Repair Or Replace Joints	Bridge Over Rowe-Eden Ditch, 1.25 Miles East of SR 13.	Fort Wayne	0	On Federal Aid		Bridge Construction	CN	$20,272.00	$5,068.00	$25,340.00			
Indiana Department of Transportation	1401778	Init.	US 20	Repair Or Replace Joints	Bridge Over Little Elkhart River, 1.80 Miles East of SR 13.	Fort Wayne	0	On Federal Aid		Bridge Construction	CN	$20,272.00	$5,068.00	$25,340.00			
Indiana Department of Transportation	1401784	Init.	US 20	Repair Or Replace Joints	CR 22 Bridge Over US 20 - EB / WB, 0.58 Miles West of SR 19.	Fort Wayne	0	NHS		Bridge Construction	CN	$20,272.00	$5,068.00	$25,340.00			
Indiana Department of Transportation	1401785	Init.	US 20	Repair Or Replace Joints	Westbound Bridge at CR 45, 0.13 Miles East of US 33.	Fort Wayne	0	NHS		Bridge Construction	CN	$20,272.00	$5,068.00	$25,340.00			
Indiana Department of Transportation	1382015	Init.	US 33	Relinquishments/Road Transfer	Transfer of US 33 (Monroe to Pike) & SR 4 to ECL then reroute SR 15 to S. 3rd	Fort Wayne	1.153	NHS		Statewide Construction	CN	$320,000.00	$80,000.00		$400,000.00		

Elkhart County Total

Federal: $32,099,417.60 Match :$8,004,854.40 2016: $32,884,027.00 2017: $2,235,600.00 2018: $2,671,445.00 2019: $2,313,200.00

*Estimated Costs left to Complete Project column is for costs that may extend beyond the four years of a STIP. This column is not fiscally constrained and is for information purposes.

SPONSOR	DES	STIP NAME	ROUTE	WORK TYPE	LOCATION	DISTRICT	MILES	FEDERAL CATEGORY	Estimated Cost left to Complete Project*	PROGRAM	PHASE	FEDERAL	MATCH	2016	2017	2018	2019
Fayette County																	
Fayette County	1383454	Init.	IR 1003	Bridge Replacement, Other Construction	County Road 300 North approx 5 miles west of state road 1	Greenfield	.2	On Federal Aid		Local Bridge Program	RW	$64,000.00	$0.00		$64,000.00		
										Local Bridge Program	CN	$1,122,560.00	$0.00			$1,122,560.00	
										100% Local Funds	CN	$0.00	$280,640.00			$280,640.00	
										100% Local Funds	RW	$0.00	$16,000.00		$16,000.00		
Connersville	1400751	Init.	IR 1007	Road Reconstruction (3R/4R Standards)	Grand Avenue Between 24th and 30th Street	Greenfield	.5	On Federal Aid		Group III Program	CN	$2,086,600.00	$0.00			$2,086,600.00	
										Group III Program	RW	$143,264.00	$0.00	$143,264.00			
										100% Local Funds	CN	$0.00	$452,000.00			$452,000.00	
										100% Local Funds	RW	$0.00	$35,817.00	$35,817.00			

Fayette County Total

Federal: $3,416,424.00 Match :$784,457.00 2016: $179,081.00 2017: $80,000.00 2018: $3,941,800.00 2019:

*Estimated Costs left to Complete Project column is for costs that may extend beyond the four years of a STIP. This column is not fiscally constrained and is for information purposes.

SPONSOR	DES	STIP NAME	ROUTE	WORK TYPE	LOCATION	DISTRICT	MILES	FEDERAL CATEGORY	Estimated Cost left to Complete Project*	PROGRAM	PHASE	FEDERAL	MATCH	2016	2017	2018	2019
Floyd County																	
Indiana Department of Transportation	1296184	Init.	I 64	HMA Overlay, Preventive Maintenance	From SR 62/SR 64 to KY State Line	Seymour	5.936	Interstate		Road Construction	CN	$3,316,050.00	$368,450.00	$3,684,500.00			
Indiana Department of Transportation	1297698	Init.	I 64	Single Location Bridge Inspection	Fracture Critical Bridge Inspection on Sherman Minton Bridge over Ohio River	Seymour	0	Interstate		Bridge Consulting	PE	$0.00	$0.00		$0.00		
Indiana Department of Transportation	1298326	Init.	I 64	Single Location Bridge Inspection	Fracture Critical Inspection WBL IN Approach to Sherman Minton (SR 111/RR/Main)	Seymour	0	Interstate		Bridge Consulting	PE	$0.00	$0.00		$0.00		
Indiana Department of Transportation	1298327	Init.	I 64	Single Location Bridge Inspection	Fracture Critical Inspection EBL IN Approach to Sherman Minton (Southern RR)	Seymour	0	Interstate		Bridge Consulting	PE	$0.00	$0.00		$0.00		
Floyd County	1382109	Init.	IR 1001	Bridge Inspections	inspection and re-inspection of county bridges 20 feet and greater in length	Seymour	0	On Federal Aid		Local Bridge Program	PE	$0.00	$0.00	$0.00	$0.00	$0.00	$0.00
										100% Local Funds	PE	$0.00	$0.00	$0.00	$0.00	$0.00	$0.00
										Local Bridge Program	CN	$0.00	$0.00	$0.00	$0.00	$0.00	$0.00
Indiana Department of Transportation	1400461	Init.	SR 111	Bridge Thin Deck Overlay	SR 111 and I-265 over I-265	Seymour	0	NHS		Bridge Construction	CN	$233,375.20	$58,343.80	$291,719.00			
Indiana Department of Transportation	1297100	Init.	SR 311	Relinquishments/Road Transfer	From I-265 to Clark Co. Line	Seymour	2.034	On Federal Aid		SMFR	CN	$132,000.00	$33,000.00	$165,000.00			
Indiana Department of Transportation	1401154	Init.	I 64	Single Location Bridge Inspection	I-64 Sherman Minton Bridge over the Ohio River between New Albany and Louisville	Seymour	0	Interstate		Bridge Consulting	PE	$247,500.00	$27,500.00		$275,000.00		
Indiana Department of Transportation	1401178	Init.	I 265	Small Structure Replacement	1.97 miles West of I-65 under Payne-Koehler Road	Seymour	0	Interstate		Bridge Construction	CN	$249,586.20	$27,731.80	$277,318.00			
Indiana Department of Transportation	1400473	Init.	I 265	Bridge Thin Deck Overlay	0.25 mile East of I-64 over I-64 Ramp C	Seymour	0	Interstate		Bridge Consulting	PE	$18,000.00	$2,000.00		$20,000.00		
										Bridge Construction	CN	$63,000.00	$7,000.00			$70,000.00	

Floyd County Total

Federal: $4,259,511.40 Match :$524,025.60 2016: $4,418,537.00 2017: $295,000.00 2018: $70,000.00 2019: $0.00

*Estimated Costs left to Complete Project column is for costs that may extend beyond the four years of a STIP. This column is not fiscally constrained and is for information purposes.

SPONSOR	DES	STIP NAME	ROUTE	WORK TYPE	LOCATION	DISTRICT	MILES	FEDERAL CATEGORY	Estimated Cost left to Complete Project*	PROGRAM	PHASE	FEDERAL	MATCH	2016	2017	2018	2019
Fountain County																	
Indiana Department of Transportation	1296019	Init.	SR 32	Bridge Deck Overlay	1.81 mi W of US41 over Prairie Creek	Crawfordsville	0	On Federal Aid		Bridge Construction	CN	$160,000.00	$40,000.00	$200,000.00			
Indiana Department of Transportation	1006329	Init.	US 136	Small Structure Replacement	1.61 mi E of I-74	Crawfordsville	0	On Federal Aid		Bridge Construction	CN	$473,600.00	$118,400.00	$592,000.00			
Indiana Department of Transportation	1006325	Init.	SR 341	Small Structure Pipe Lining	0.36 mi S of I-74	Crawfordsville	0	On Federal Aid		Bridge Construction	CN	$68,000.00	$17,000.00	$85,000.00			
Indiana Department of Transportation	1006340	Init.	SR 55	Small Structure Replacement	1.72 mi N of SR 341	Crawfordsville	0	On Federal Aid		Bridge Construction	CN	$96,800.00	$24,200.00	$121,000.00			
Indiana Department of Transportation	1006375	Init.	SR 32	Small Structure Replacement	4.23 mi W of US 41	Crawfordsville	0	On Federal Aid		Bridge Construction	CN	$39,200.00	$9,800.00	$49,000.00			
Attica	1297551	Init.	ST 1016	Road Reconstruction (3R/4R Standards)	Sycamore Street from Perry Street to US 41	Crawfordsville	0	On Federal Aid		100% Local Funds	PE	$0.00	$0.00	$0.00	$0.00	$0.00	$0.00
										100% Local Funds	RW	$0.00	$0.00	$0.00	$0.00	$0.00	$0.00
										100% Local Funds	CN	$0.00	$478,652.00		$478,652.00		
										Group IV Program	PE	$0.00	$0.00	$0.00	$0.00	$0.00	$0.00
										Group IV Program	RW	$0.00	$0.00	$0.00	$0.00	$0.00	$0.00
										Group IV Program	CN	$1,725,848.00	$0.00		$1,725,848.00		
Attica	1298177	Init.	IR 1001	Bike/Pedestrian Facilities	SR 28 & SR 55, also Oak St., Washington St. & College St. in Attica	Crawfordsville	0	On Federal Aid		100% Local Funds	CN	$0.00	$4,420.00	$4,420.00			
										Local Safety Program	CN	$162,330.00	$0.00	$162,330.00			
										Local Safety Program	RW	$1,000.00	$0.00	$1,000.00			
Fountain County	1382086	Init.	VA VARI	Bridge Inspections	County wide bridge Inspections	Crawfordsville	0	Multiple		Local Bridge Program	PE	$0.00	$0.00	$0.00	$0.00	$0.00	$0.00
										100% Local Funds	PE	$0.00	$0.00	$0.00	$0.00	$0.00	$0.00
										Local Bridge Program	CN	$0.00	$0.00	$0.00	$0.00	$0.00	$0.00
Indiana Department of Transportation	1298468	Init.	SR 32	Small Structure Replacement	1.62 mi E of US 41	Crawfordsville	0	On Federal Aid		Bridge Consulting	PE	$12,000.00	$3,000.00	$15,000.00			

*Estimated Costs left to Complete Project column is for costs that may extend beyond the four years of a STIP. This column is not fiscally constrained and is for information purposes.

SPONSOR	DES	STIP NAME	ROUTE	WORK TYPE	LOCATION	DISTRICT	MILES	FEDERAL CATEGORY	Estimated Cost left to Complete Project*	PROGRAM	PHASE	FEDERAL	MATCH	2016	2017	2018	2019
Indiana Department of Transportation	1298468	Init.	SR 32	Small Structure Replacement	1.62 mi E of US 41	Crawfordsville	0	On Federal Aid		Bridge ROW	RW	$16,000.00	$4,000.00		$20,000.00		
										Bridge Construction	CN	$379,200.00	$94,800.00			$474,000.00	
Veedersburg	1383311	Init.	ST 1001	Road Reconstruction (3R/4R Standards)	Mill Street from State Street to US 136	Crawfordsville	.5	On Federal Aid		Group IV Program	CN	$1,827,520.00	$0.00		$1,827,520.00		
										100% Local Funds	CN	$0.00	$456,880.00		$456,880.00		
Indiana Department of Transportation	0800879	Init.	SR 341	Bridge Deck Overlay	BR over sugar Mill Creek, 0.99 mi N of SR 234	Crawfordsville	0	On Federal Aid		Bridge Construction	CN	$544,000.00	$136,000.00		$680,000.00		
Indiana Department of Transportation	1400458	Init.	US 41	Repair Or Replace Joints	SB Bridge over I-74, 0.73 mi N of US 136	Crawfordsville	0	On Federal Aid		Bridge Construction	CN	$4,800.00	$1,200.00	$6,000.00			
Indiana Department of Transportation	1400509	Init.	I 74	Repair Or Replace Joints	River Road over I-74, 2.81 mi E of SR 63	Crawfordsville	0	Interstate		Bridge Construction	CN	$4,500.00	$500.00	$5,000.00			
Indiana Department of Transportation	1400510	Init.	I 74	Repair Or Replace Joints	EB Bridge over Graham Creek, 1.55 mi W of US 136	Crawfordsville	0	Interstate		Bridge Construction	CN	$10,800.00	$1,200.00	$12,000.00			
Indiana Department of Transportation	1400511	Init.	I 74	Repair Or Replace Joints	WB Bridge over Graham Creek, 1.55 mi W of US 136	Crawfordsville	0	Interstate		Bridge Construction	CN	$41,400.00	$4,600.00	$46,000.00			
Indiana Department of Transportation	1400512	Init.	I 74	Repair Or Replace Joints	EB Bridge over Shale Pit Road/Coal Cree, 0.8 mi /w of US 41	Crawfordsville	0	Interstate		Bridge Construction	CN	$10,800.00	$1,200.00	$12,000.00			
Indiana Department of Transportation	1400513	Init.	I 74	Repair Or Replace Joints	WB Bridge over Shale Pit Road/Coal Creek, 0.8 mi W of US 41	Crawfordsville	0	Interstate		Bridge Construction	CN	$10,800.00	$1,200.00	$12,000.00			
Indiana Department of Transportation	1400514	Init.	I 74	Repair Or Replace Joints	Epperson Road over I-74, 2.27 mi E of US 41	Crawfordsville	0	Interstate		Bridge Construction	CN	$4,500.00	$500.00	$5,000.00			
Indiana Department of Transportation	1400551	Init.	SR 32	Bridge Thin Deck Overlay	Bridge over Coal Creek, 5.46 mi W of US 41	Crawfordsville	0	On Federal Aid		Bridge Construction	CN	$70,400.00	$17,600.00	$88,000.00			
Indiana Department of Transportation	1400564	Init.	I 74	Bridge Thin Deck Overlay	County Line Road over I-74, 1.3 mi W of SR 25	Crawfordsville	0	Interstate		Bridge Construction	CN	$38,700.00	$4,300.00	$43,000.00			
Veedersburg	1400869	Init.	ST 1001	Signs, Lighting, Signals And Markings	Signing Inventory of streets within Town limits	Crawfordsville	20.3	Off Federal Aid		Local Safety Program	CN	$0.00	$0.00	$0.00			
										Local Safety Program	PE	$0.00	$0.00	$0.00	$0.00	$0.00	$0.00
										100% Local Funds	PE	$0.00	$0.00	$0.00	$0.00	$0.00	$0.00

Fountain County Total

Federal: $5,702,198.00 Match :$1,419,452.00 2016: $1,458,750.00 2017: $5,188,900.00 2018: $474,000.00 2019: $0.00

*Estimated Costs left to Complete Project column is for costs that may extend beyond the four years of a STIP. This column is not fiscally constrained and is for information purposes.

Indiana Department of Transportation (INDOT)
State Preservation and Local Initiated Projects FY 2016 - 2019

SPONSOR	DES	STIP NAME	ROUTE	WORK TYPE	LOCATION	DISTRICT	MILES	FEDERAL CATEGORY	Estimated Cost left to Complete Project*	PROGRAM	PHASE	FEDERAL	MATCH	2016	2017	2018	2019
Franklin County																	
Brookville	1401604	Init.	VA VARI	Road Rehabilitation (3R/4R Standards)	Blue Creek Road 849' South of US52 at the south end of Brookville	Seymour	0	On Federal Aid		Group IV Program	CN	$7,000.00	$0.00		$7,000.00		
Indiana Department of Transportation	0800424	Init.	SR 101	Small Structure Pipe Lining	8.1 miles N of US-52 & 2.34 miles N of US-52	Seymour	5.66	On Federal Aid		Bridge ROW	RW	$9,600.00	$2,400.00	$12,000.00			
										Bridge Construction	CN	$173,600.00	$43,400.00	$15,000.00	$202,000.00		
Indiana Department of Transportation	1172481	Init.	SR 1	Demolition	SR-1X 0.50 mile S of US 52	Seymour	0	On Federal Aid		District Other Construction	CN	$189,600.00	$47,400.00	$237,000.00			
Indiana Department of Transportation	1006240	Init.	US 52	Small Structure Replacement	US 52 4.43 miles East of the East Junction w/SR 1	Seymour	0	On Federal Aid		Bridge Construction	CN	$428,800.00	$107,200.00	$536,000.00			
Indiana Department of Transportation	1296697	Init.	SR 46	Bridge Replacement, Concrete	1.22 miles W of SR-229 over Laughery Creek on SR-46	Seymour	0	On Federal Aid		Bridge ROW	RW	$8,000.00	$2,000.00			$10,000.00	
										Bridge Construction	CN	$687,593.60	$171,898.40				$859,492.00
Indiana Department of Transportation	1296759	Init.	I 74	Bridge Deck Overlay	1.39 miles W of SR-229 carrying County Rd 800S over I-74.	Seymour	0	Interstate		Bridge Construction	CN	$243,900.00	$27,100.00		$271,000.00		
Indiana Department of Transportation	1296782	Init.	SR 1	Bridge Deck Overlay	0.31 miles S of US-52 over White Water River on SR-1	Seymour	0	On Federal Aid		Bridge Construction	CN	$1,306,400.00	$326,600.00		$1,633,000.00		
Indiana Department of Transportation	1296956	Init.	US 52	Pavement Replacement	From Butler Run to .10 mile south of the intersection of Blue Creek Road/US 52	Seymour	1.468	NHS		Road Construction	CN	$3,810,400.00	$952,600.00	$300,000.00	$4,463,000.00		
										Road ROW	RW	$240,000.00	$60,000.00	$300,000.00			
Franklin County	1382110	Init.	IR 1001	Bridge Inspections	inspection and re-inspection of county bridges 20 feet and greater in length	Seymour	0	On Federal Aid		100% Local Funds	PE	$0.00	$0.00	$0.00	$0.00	$0.00	$0.00
										Local Bridge Program	PE	$0.00	$0.00	$0.00	$0.00	$0.00	$0.00
										Local Bridge Program	CN	$0.00	$0.00	$0.00	$0.00	$0.00	$0.00
Franklin County	1383347	Init.	MS 34	Bridge Rehabilitation Or Repair	Bridge #56, St Mary's Road (6th Street) over the Whitewate River	Seymour	.12	On Federal Aid		Local Bridge Program	PE	$0.00	$0.00	$0.00	$0.00	$0.00	$0.00
										100% Local Funds	PE	$0.00	$0.00	$0.00	$0.00	$0.00	$0.00
										Local Bridge Program	CN	$717,784.00	$0.00		$717,784.00		
										100% Local Funds	CN	$0.00	$179,446.00		$179,446.00		

*Estimated Costs left to Complete Project column is for costs that may extend beyond the four years of a STIP. This column is not fiscally constrained and is for information purposes.

SPONSOR	DES	STIP NAME	ROUTE	WORK TYPE	LOCATION	DISTRICT	MILES	FEDERAL CATEGORY	Estimated Cost left to Complete Project*	PROGRAM	PHASE	FEDERAL	MATCH	2016	2017	2018	2019
Indiana Department of Transportation	1400719	Init.	SR 121	Erosion Control	1.6 miles north of US 52	Greenfield	.01	On Federal Aid		District Other Construction	CN	$216,556.80	$54,139.20	$270,696.00			
Franklin County	1400857	Init.	IR 1013	Bridge Rehabilitation Or Repair	Bridge #144, Fairfield Road over Brookville Reservoir	Seymour	.14	On Federal Aid		Local Bridge Program	PE	$144,000.00	$0.00	$144,000.00			
										100% Local Funds	CN	$0.00	$324,000.00			$324,000.00	
										Local Bridge Program	CN	$1,296,000.00	$0.00			$1,296,000.00	
										100% Local Funds	PE	$0.00	$36,000.00	$36,000.00			
Franklin County	1383349	Init.	IR 1001	Signing	Multiple locations - Franklin County	Seymour	243	On Federal Aid		Local Safety Program	RW	$7,200.00	$0.00	$7,200.00			
										100% Local Funds	RW	$0.00	$800.00	$800.00			
										Local Safety Program	PE	$8,809.00	$0.00	$8,809.00			
										100% Local Funds	PE	$0.00	$979.00	$979.00			
										Local Safety Program	CN	$65,771.00	$0.00		$65,771.00		
										100% Local Funds	CN	$0.00	$7,308.00		$7,308.00		
Indiana Department of Transportation	1401444	Init.	US 52	Bridge Thin Deck Overlay	0.13 mile east of SR 229 over Whitewater River	Seymour	0	On Federal Aid		Bridge Construction	CN	$214,400.00	$53,600.00		$268,000.00		

Franklin County Total

Federal: $9,775,414.40 Match :$2,396,870.60 2016: $1,868,484.00 2017: $7,814,309.00 2018: $1,630,000.00 2019: $859,492.00

*Estimated Costs left to Complete Project column is for costs that may extend beyond the four years of a STIP. This column is not fiscally constrained and is for information purposes.

SPONSOR	DES	STIP NAME	ROUTE	WORK TYPE	LOCATION	DISTRICT	MILES	FEDERAL CATEGORY	Estimated Cost left to Complete Project*	PROGRAM	PHASE	FEDERAL	MATCH	2016	2017	2018	2019
Fulton County																	
Indiana Department of Transportation	1173623	Init.	US 31	Bridge Deck Overlay	SBL bridge over Tippecanoe River, 2.77 mi N of SR 14	LaPorte	0	NHS		Bridge Construction	CN	$680,000.00	$170,000.00		$850,000.00		
Indiana Department of Transportation	1173624	Init.	US 31	Bridge Deck Overlay	NBL bridge over Tippecanoe River, 2.77 mi N of SR 14	LaPorte	0	NHS		Bridge Construction	CN	$680,000.00	$170,000.00		$850,000.00		
Indiana Department of Transportation	1006764	Init.	US 31	Small Structure Pipe Lining	0.40 mi N of jct SR 14 and US 25	LaPorte	0	NHS		Bridge Construction	CN	$96,800.00	$24,200.00		$121,000.00		
										Bridge Consulting	PE	$13,600.00	$3,400.00	$17,000.00			
Indiana Department of Transportation	1296450	Init.	US 31	Small Structure Pipe Lining	3.52 miles S of SR 25	LaPorte	0	NHS		Bridge Consulting	PE	$20,000.00	$5,000.00	$25,000.00			
										Bridge Construction	CN	$294,400.00	$73,600.00		$368,000.00		
Indiana Department of Transportation	1296458	Init.	US 31	Small Structure Pipe Lining	0.63 miles N of SR 25	LaPorte	0	NHS		Bridge Consulting	PE	$11,200.00	$2,800.00	$14,000.00			
										Bridge Construction	CN	$114,400.00	$28,600.00		$143,000.00		
Indiana Department of Transportation	1296479	Init.	SR 14	Small Structure Pipe Lining	6.16 miles E of SR 25	LaPorte	0	On Federal Aid		Bridge Consulting	PE	$26,400.00	$6,600.00	$33,000.00			
										Bridge Construction	CN	$52,800.00	$13,200.00		$66,000.00		
										Bridge ROW	RW	$21,600.00	$5,400.00	$27,000.00			
Indiana Department of Transportation	1296494	Init.	US 31	Small Structure Pipe Lining	1.07 miles S of SR 25	LaPorte	0	NHS		Bridge Consulting	PE	$10,400.00	$2,600.00	$13,000.00			
										Bridge Construction	CN	$79,200.00	$19,800.00		$99,000.00		
Fulton County	1382095	Init.	IR 1002	Bridge Inspections	County wide bridge inspections, 20' and greater in length	LaPorte	0	On Federal Aid		Local Bridge Program	CN	$0.00	$0.00	$0.00			
										100% Local Funds	PE	$0.00	$0.00	$0.00			
										Local Bridge Program	PE	$0.00	$0.00	$0.00			
Indiana Department of Transportation	1298551	Init.	SR 14	Small Structure Replacement	2.1 mi. E of Jct SR 17	LaPorte	0	On Federal Aid		Bridge ROW	RW	$20,800.00	$5,200.00		$26,000.00		
										Bridge Consulting	PE	$39,600.00	$9,900.00	$49,500.00			

*Estimated Costs left to Complete Project column is for costs that may extend beyond the four years of a STIP. This column is not fiscally constrained and is for information purposes.

Indiana Department of Transportation (INDOT)
State Preservation and Local Initiated Projects FY 2016 - 2019

SPONSOR	DES	STIP NAME	ROUTE	WORK TYPE	LOCATION	DISTRICT	MILES	FEDERAL CATEGORY	Estimated Cost left to Complete Project*	PROGRAM	PHASE	FEDERAL	MATCH	2016	2017	2018	2019
Indiana Department of Transportation	1298551	Init.	SR 14	Small Structure Replacement	2.1 mi. E of Jct SR 17	LaPorte	0	On Federal Aid		Bridge Construction	CN	$113,440.00	$28,360.00		$6,800.00	$135,000.00	
Indiana Department of Transportation	1383389	Init.	SR 14	HMA Overlay, Preventive Maintenance	From 0.14 Miles West to 1.00 Miles East of SR 19 (Akron).	Fort Wayne	1.143	On Federal Aid		District Other Construction	CN	$260,000.00	$65,000.00	$325,000.00			
Akron	1383477	Init.	ST 1001	Construct ADA Approved Sidewalk Ramps	Starting @ the northside of town near the elementary school	LaPorte	7.6	On Federal Aid		100% Local Funds	CN	$0.00	$50,720.00		$50,720.00		
										Local Transportation Alternatives	CN	$202,880.00	$0.00		$202,880.00		
Akron	1383351	Init.	ST 1001	Safety Revisions	Various locations throughout the Town of Akron in Fulton County.	LaPorte	7.6	On Federal Aid		Local Safety Program	CN	$42,768.00	$0.00		$42,768.00		
										100% Local Funds	CN	$0.00	$4,752.00		$4,752.00		
Rochester	1383473	Init.	ST 1001	Other Type Project (Miscellaneous)	City of Rochester SRTS Plan and Educational Materials	LaPorte	0	Off Federal Aid		Local Transportation Alternatives	PE	$28,000.00	$0.00	$28,000.00			
										100% Local Funds	PE	$0.00	$7,000.00	$7,000.00			
										Local Transportation Alternatives	CN	$0.00	$0.00	$0.00			
Indiana Department of Transportation	1383717	Init.	SR 14	Small Structure Replacement	3.9 mi. E of SR 17	LaPorte	0	On Federal Aid		Bridge Construction	CN	$463,200.00	$115,800.00				$579,000.00
										Bridge Consulting	PE	$61,120.00	$15,280.00	$57,900.00	$18,500.00		
										Bridge ROW	RW	$11,200.00	$2,800.00			$14,000.00	
Indiana Department of Transportation	1383709	Init.	SR 25	Bridge Replacement, Steel	Bridge over Yellow Creek, 0.04 mi. S of SR 110	LaPorte	0	On Federal Aid		Bridge ROW	RW	$21,600.00	$5,400.00		$27,000.00		
										Bridge Consulting	PE	$100,400.00	$25,100.00	$125,500.00			
										Bridge Construction	CN	$898,400.00	$224,600.00				$1,123,000.00
Indiana Department of Transportation	1383720	Init.	SR 25	Small Structure Replacement	CMP 2.9 Mi S of SR 110	LaPorte	0	On Federal Aid		Bridge Construction	CN	$93,600.00	$23,400.00				$117,000.00
										Bridge Consulting	PE	$37,360.00	$9,340.00	$46,700.00			
										Bridge ROW	RW	$9,600.00	$2,400.00		$12,000.00		

 Report Created:3/20/2015 11:31:55AM

*Estimated Costs left to Complete Project column is for costs that may extend beyond the four years of a STIP. This column is not fiscally constrained and is for information purposes.

Indiana Department of Transportation (INDOT)
State Preservation and Local Initiated Projects FY 2016 - 2019

SPONSOR	DES	STIP NAME	ROUTE	WORK TYPE	LOCATION	DISTRICT	MILES	FEDERAL CATEGORY	Estimated Cost left to Complete Project*	PROGRAM	PHASE	FEDERAL	MATCH	2016	2017	2018	2019
Indiana Department of Transportation	1383617	Init.	US 31	Other Intersection Improvement	at SR 110	LaPorte	0	NHS		Safety Consulting	PE	$40,000.00	$10,000.00		$50,000.00		
										Safety Construction	CN	$869,600.00	$217,400.00				$1,087,000.00

Fulton County Total

Federal: $5,414,368.00 Match :$1,347,652.00 2016: $768,600.00 2017: $2,938,420.00 2018: $149,000.00 2019: $2,906,000.00

*Estimated Costs left to Complete Project column is for costs that may extend beyond the four years of a STIP. This column is not fiscally constrained and is for information purposes.

SPONSOR	DES	STIP NAME	ROUTE	WORK TYPE	LOCATION	DISTRICT	MILES	FEDERAL CATEGORY	Estimated Cost left to Complete Project*	PROGRAM	PHASE	FEDERAL	MATCH	2016	2017	2018	2019
Gibson County																	
Indiana Department of Transportation	0800578	Init.	SR 65	Bridge Replacement, Concrete	7.30 miles N of SR 64, over Branch of Ford Ditch	Vincennes	.01	On Federal Aid		Bridge ROW	RW	$28,000.00	$7,000.00	$35,000.00			
										Bridge Construction	CN	$988,000.00	$247,000.00		$1,235,000.00		
Indiana Department of Transportation	1296539	Init.	SR 165	Small Structure Replacement	3.53 mile North of Jct of I-64	Vincennes	0	On Federal Aid		Bridge Construction	CN	$260,800.00	$65,200.00		$326,000.00		
										Bridge ROW	RW	$10,000.00	$2,500.00	$12,500.00			
										Bridge Consulting	PE	$6,600.00	$1,650.00	$8,250.00			
Indiana Department of Transportation	1296644	Init.	SR 68	Small Structure Replacement	2.86 mile E of N Jct of SR65	Vincennes	0	On Federal Aid		Bridge ROW	RW	$20,000.00	$5,000.00	$25,000.00			
										Bridge Consulting	PE	$5,040.00	$1,260.00	$6,300.00			
										Bridge Construction	CN	$204,800.00	$51,200.00		$256,000.00		
Indiana Department of Transportation	1296555	Init.	I 64	Small Structure Pipe Lining	0.48 mile W of US 41	Vincennes	0	Interstate		Bridge Construction	CN	$231,300.00	$25,700.00		$257,000.00		
Indiana Department of Transportation	0800751	Init.	SR 357	HMA Overlay, Preventive Maintenance	Jct with SR 64 to jct with SR 57	Vincennes	1.26	On Federal Aid		Road Consulting	PE	$16,000.00	$4,000.00	$20,000.00			
										Road Construction	PE	$4,000.00	$1,000.00	$5,000.00			
										Road ROW	RW	$0.00	$0.00	$0.00			
										Road Construction	CN	$227,200.00	$56,800.00	$284,000.00			
Indiana Department of Transportation	1296594	Init.	SR 56	Small Structure Replacement	3.16 mile E of Jct of US41	Vincennes	0	On Federal Aid		Bridge Construction	CN	$97,946.40	$24,486.60	$122,433.00			
Indiana Department of Transportation	1296654	Init.	I 64	Bridge Painting	Over US 41, 4.35 mile W of I-164/SR57	Vincennes	0	Interstate		Bridge Construction	CN	$150,300.00	$16,700.00		$167,000.00		
Indiana Department of Transportation	1296665	Init.	I 64	Bridge Painting	Over US 41, 4.35 m W of I-164/SR57	Vincennes	0	Interstate		Bridge Construction	CN	$150,300.00	$16,700.00		$167,000.00		
Princeton	1298678	Init.	MS 4	Bike/Pedestrian Facilities	Stellar Community Project - Heritage Trail - along Embree St from Spruce to Ford	Vincennes	0	Multiple		100% Local Funds	RW	$0.00	$7,500.00	$7,500.00			
										Local Trans Enhancement Program	RW	$30,000.00	$0.00	$30,000.00			

*Estimated Costs left to Complete Project column is for costs that may extend beyond the four years of a STIP. This column is not fiscally constrained and is for information purposes.

SPONSOR	DES	STIP NAME	ROUTE	WORK TYPE	LOCATION	DISTRICT	MILES	FEDERAL CATEGORY	Estimated Cost left to Complete Project*	PROGRAM	PHASE	FEDERAL	MATCH	2016	2017	2018	2019
Princeton	1298678	Init.	MS 4	Bike/Pedestrian Facilities	Stellar Community Project - Heritage Trail - along Embree St from Spruce to Ford	Vincennes	0	Multiple		100% Local Funds	CN	$0.00	$266,821.00	$266,821.00			
										Local Trans Enhancement Program	CN	$1,067,281.00	$0.00	$1,067,281.00			
Gibson County	1382193	Init.	IR 1008	Bridge Inspections	Inspection and re-inspection of bridges 20 feet and greater in Gibson Co	Vincennes	0	Multiple		100% Local Funds	PE	$0.00	$0.00	$0.00	$0.00	$0.00	$0.00
										Local Bridge Program	PE	$0.00	$0.00	$0.00	$0.00	$0.00	$0.00
										Local Bridge Program	CN	$0.00	$0.00	$0.00	$0.00	$0.00	$0.00
Indiana Department of Transportation	1298246	Init.	SR 64	Small Structure Replacement	3.39 miles W of I 69	Vincennes	.04	On Federal Aid		Bridge ROW	RW	$16,000.00	$4,000.00		$20,000.00		
										Bridge Construction	CN	$330,915.20	$82,728.80		$150,000.00	$263,644.00	
Oakland City	1383288	Init.	MS UPWP	Other Type Project (Miscellaneous)	Oakland City Good Start Trail RT 13007	Vincennes	0	On Federal Aid		Recreational Trails Program	CN	$33,920.00	$0.00	$33,920.00			
Indiana Department of Transportation	1400282	Init.	US 41	Bridge Maintenance And Repair	Bridge Under CR 550S, 1.49 mile N of SR 168	Vincennes	0	NHS		Bridge Construction	CN	$148,000.00	$37,000.00	$185,000.00			
Oakland City	1400819	Init.	ST 1001	Bike/Pedestrian Facilities	Oakland City Franklin Street Corridor with connectors on Division & Williams Sts	Vincennes	.95	Off Federal Aid		Local Transportation Alternatives	CN	$539,200.00	$0.00				$539,200.00
										100% Local Funds	PE	$0.00	$15,200.00	$12,000.00	$3,200.00		
										Local Transportation Alternatives	PE	$60,800.00	$0.00	$48,000.00	$12,800.00		
										100% Local Funds	CN	$0.00	$134,800.00				$134,800.00
Indiana Department of Transportation	1400147	Init.	SR 68	Small Structure Replacement	0.30 miles E of US 41	Vincennes	0	On Federal Aid		Bridge Construction	CN	$128,800.00	$32,200.00				$161,000.00
										Bridge Consulting	PE	$32,000.00	$8,000.00	$40,000.00			
										Bridge ROW	RW	$7,200.00	$1,800.00		$9,000.00		
Indiana Department of Transportation	1400206	Init.	SR 64	Pavement Replacement	1.29 miles E of SR 65 to US 41	Vincennes	3.606	On Federal Aid		Road Construction	CN	$9,640,000.00	$2,410,000.00			$50,000.00	$12,000,000.00
										Road Consulting	PE	$948,000.00	$237,000.00	$592,500.00	$592,500.00		

*Estimated Costs left to Complete Project column is for costs that may extend beyond the four years of a STIP. This column is not fiscally constrained and is for information purposes.

SPONSOR	DES	STIP NAME	ROUTE	WORK TYPE	LOCATION	DISTRICT	MILES	FEDERAL CATEGORY	Estimated Cost left to Complete Project*	PROGRAM	PHASE	FEDERAL	MATCH	2016	2017	2018	2019

Gibson County Total

Federal: $15,382,402.60 Match :$3,763,246.40 2016: $2,801,505.00 2017: $3,195,500.00 2018: $313,644.00 2019: $12,835,000.00

*Estimated Costs left to Complete Project column is for costs that may extend beyond the four years of a STIP. This column is not fiscally constrained and is for information purposes.

SPONSOR	DES	STIP NAME	ROUTE	WORK TYPE	LOCATION	DISTRICT	MILES	FEDERAL CATEGORY	Estimated Cost left to Complete Project*	PROGRAM	PHASE	FEDERAL	MATCH	2016	2017	2018	2019
Grant County																	
Indiana Department of Natural Resources	1401068	Init.	VA VARI	Bike/Pedestrian Facilities	Converse Junction Trail	Fort Wayne	0	Off Federal Aid		Recreational Trails Program	CN	$139,760.00	$0.00	$139,760.00			
										Recreational Trails Program	RW	$760.00	$0.00	$760.00			
Indiana Department of Transportation	0800747	Init.	SR 13	Br Repl, Comp.Cont.Pres.Conc . I-Beam	1.92 miles South of SR 26 (Over Middle Fork)	Greenfield	0	On Federal Aid		Bridge ROW	RW	$28,000.00	$7,000.00	$35,000.00			
										Bridge Construction	CN	$817,269.60	$204,317.40		$1,021,587.00		
Indiana Department of Transportation	0300971	Init.	SR 18	Bridge Replacement, Special	Bridge Over Monroe-Thompson Ditch, 2.3 miles E of I-69	Fort Wayne	0	On Federal Aid		Bridge Consulting	PE	$74,480.00	$18,620.00	$93,100.00			
										Bridge Construction	CN	$744,800.00	$186,200.00	$931,000.00			
Indiana Department of Transportation	1006126	Init.	SR 9	Small Structure Replacement	Small Structure Over Branch of Deer Creek, 1.63 Miles North of SR 26.	Fort Wayne	0	On Federal Aid		Bridge Construction	CN	$444,000.00	$111,000.00	$555,000.00			
Indiana Department of Transportation	1296414	Init.	I 69	HMA Overlay, Preventive Maintenance	From 1.29 Mi. N. of SR 22 (Walnut Creek Bridge) to SR 18.	Fort Wayne	3.605	Interstate		Road Construction	CN	$1,506,600.00	$167,400.00	$1,674,000.00			
Indiana Department of Transportation	1173922	Init.	I 69	Small Structure Pipe Lining	Pipeliner for Tippy Ditch, 0.68 Miles North of SR 18.	Fort Wayne	0	Interstate		Bridge Construction	CN	$82,800.00	$9,200.00	$92,000.00			
Indiana Department of Transportation	1173925	Init.	I 69	Small Structure Pipe Lining	Pipeliner for Branch #2 - Lugar Creek, 2.16 Miles South of SR 18.	Fort Wayne	0	Interstate		Bridge Construction	CN	$126,000.00	$14,000.00	$140,000.00			
Indiana Department of Transportation	1173927	Init.	I 69	Small Structure Pipe Lining	Pipeliner for Branch #1 Lugar Creek, 2.31 Miles South of SR 18.	Fort Wayne	0	Interstate		Bridge Construction	CN	$63,000.00	$7,000.00	$70,000.00			
Indiana Department of Transportation	1173928	Init.	I 69	Small Structure Pipe Lining	Pipeliner for Branch Creek, 1.04 Miles South of US 35/SR 22.	Fort Wayne	0	Interstate		Bridge Construction	CN	$58,500.00	$6,500.00	$65,000.00			
Indiana Department of Transportation	1296081	Init.	SR 5	Small Structure Pipe Lining	Pipeliner for Ditch (equalizer), 0.80 Miles North of SR 22.	Fort Wayne	0	On Federal Aid		Bridge Construction	CN	$26,400.00	$6,600.00	$33,000.00			
Indiana Department of Transportation	1296084	Init.	SR 5	Small Structure Pipe Lining	Pipeliner for Ditch (equalizer), 1.83 Miles North of SR 22.	Fort Wayne	0	On Federal Aid		Bridge Construction	CN	$43,200.00	$10,800.00	$54,000.00			
Indiana Department of Transportation	1296094	Init.	SR 18	Small Structure Pipe Lining	Pipeliner for Branch of Lugar Creek Drain, 1.73 Miles East of SR 9.	Fort Wayne	0	On Federal Aid		Bridge Construction	CN	$129,600.00	$32,400.00	$162,000.00			
Indiana Department of Transportation	1296096	Init.	SR 18	Small Structure Pipe Lining	Pipeliner for Lugar Creek Drain, 3.12 Miles East of SR 9.	Fort Wayne	0	On Federal Aid		Bridge Construction	CN	$240,800.00	$60,200.00	$301,000.00			
Indiana Department of Transportation	1296385	Init.	I 69	Bridge Deck Overlay	Bridge Over Tippy Ditch (NBL), 0.49 Miles South of SR 18.	Fort Wayne	0	Interstate		Bridge Consulting	PE	$135,540.00	$15,060.00	$150,600.00			
										Bridge Construction	CN	$1,459,800.00	$162,200.00	$1,622,000.00			

*Estimated Costs left to Complete Project column is for costs that may extend beyond the four years of a STIP. This column is not fiscally constrained and is for information purposes.

SPONSOR	DES	STIP NAME	ROUTE	WORK TYPE	LOCATION	DISTRICT	MILES	FEDERAL CATEGORY	Estimated Cost left to Complete Project*	PROGRAM	PHASE	FEDERAL	MATCH	2016	2017	2018	2019
Indiana Department of Transportation	1296387	Init.	I 69	Bridge Deck Overlay	Bridge Over Tippy Ditch (SBL), 0.49 Miles South of SR 18.	Fort Wayne	0	Interstate		Bridge Construction	CN	$351,000.00	$39,000.00	$390,000.00			
Indiana Department of Transportation	1296401	Init.	I 69	Bridge Deck Overlay	Bridge Over Lugar Creek (SBL), 0.78 Miles South of SR 18.	Fort Wayne	0	Interstate		Bridge Construction	CN	$326,700.00	$36,300.00	$363,000.00			
Indiana Department of Transportation	1296405	Init.	I 69	Bridge Deck Overlay	Bridge Over Lugar Creek (NBL), 0.78 Miles South of SR 18.	Fort Wayne	0	Interstate		Bridge Construction	CN	$326,700.00	$36,300.00	$363,000.00			
Indiana Department of Transportation	1296386	Init.	SR 9	HMA Overlay, Preventive Maintenance	From 0.50 Mi. S. of SR 18 to 2.15 Mi. N. of SR 18 (Mississinewa River).	Fort Wayne	2.613	On Federal Aid		Road Construction	CN	$1,147,200.00	$286,800.00	$1,434,000.00			
Marion	1173225	Init.	ST 1001	Road Reconstruction (3R/4R Standards)	Adams St: from 38th St to 33rd St.	Fort Wayne	.5	On Federal Aid		Group III Program	CN	$1,539,920.00	$0.00	$1,539,920.00			
										100% Local Funds	CN	$0.00	$375,980.00	$375,980.00			
Gas City	1173224	Init.	ST 1001	Road Reconstruction (3R/4R Standards)	First St: from South D St to SR 22 (Main St)	Fort Wayne	.53	On Federal Aid		Group III Program	CN	$1,398,960.00	$0.00	$1,398,960.00			
										100% Local Funds	CN	$0.00	$349,740.00	$349,740.00			
Indiana Department of Transportation	1006471	Init.	SR 26	Replace Superstructure	1.56 mile West SR 9 over Deer Creek	Greenfield	0	On Federal Aid		Bridge Construction	CN	$684,831.20	$171,207.80	$856,039.00			
										Bridge ROW	RW	$48,000.00	$12,000.00	$60,000.00			
Indiana Department of Transportation	1296534	Init.	SR 26	Small Structure Replacement	2.053 miles east of SR 9	Greenfield	0	On Federal Aid		Bridge Construction	CN	$221,848.80	$55,462.20		$277,311.00		
										Bridge ROW	RW	$16,000.00	$4,000.00	$20,000.00			
Indiana Department of Natural Resources	1297546	Init.	VA VARI	Bike/Pedestrian Facilities	Marion City Center Trail RT 12006	Fort Wayne	0	On Federal Aid		100% Local Funds	CN	$0.00	$110,000.00		$110,000.00		
										Recreational Trails Program	RW	$40,000.00	$0.00	$40,000.00			
Grant County	1298090	Init.	IR 1007	Bridge Inspections	Inspection and reinspection of bridges 20 feet and longer: Grant Co.	Fort Wayne	0	Multiple		Local Bridge Program	PE	$87,440.00	$0.00	$87,440.00			
										100% Local Funds	PE	$0.00	$21,860.00	$21,860.00			
Indiana Department of Transportation	1400418	Init.	SR 18	Bridge Maintenance And Repair	Bridge Over Pipe Creek, 3.60 Miles East of SR 13.	Fort Wayne	0	On Federal Aid		Bridge Construction	CN	$24,920.00	$6,230.00	$31,150.00			
Indiana Department of Transportation	1400433	Init.	I 69	Bridge Maintenance And Repair	Bridge Over Central RR Co of IN NBL, 0.45 Miles South of US 35.	Fort Wayne	0	Interstate		Bridge Construction	CN	$8,145.00	$905.00	$9,050.00			

*Estimated Costs left to Complete Project column is for costs that may extend beyond the four years of a STIP. This column is not fiscally constrained and is for information purposes.

SPONSOR	DES	STIP NAME	ROUTE	WORK TYPE	LOCATION	DISTRICT	MILES	FEDERAL CATEGORY	Estimated Cost left to Complete Project*	PROGRAM	PHASE	FEDERAL	MATCH	2016	2017	2018	2019
Indiana Department of Transportation	1400434	Init.	I 69	Bridge Maintenance And Repair	Bridge Over Central RR Co of IN SBL, 0.45 Miles South of US 35.	Fort Wayne	0	Interstate		Bridge Construction	CN	$8,145.00	$905.00	$9,050.00			
Indiana Department of Transportation	1400435	Init.	I 69	Bridge Maintenance And Repair	Bridge Over SR22/US35 NBL, 4.12 Miles North of SR 26.	Fort Wayne	0	Interstate		Bridge Construction	CN	$36,855.00	$4,095.00	$40,950.00			
Indiana Department of Transportation	1400436	Init.	I 69	Bridge Maintenance And Repair	Bridge Over SR22/US35 SBL, 4.12 Miles North of SR 26.	Fort Wayne	0	Interstate		Bridge Construction	CN	$32,040.00	$3,560.00	$35,600.00			
Indiana Department of Transportation	1400437	Init.	I 69	Bridge Maintenance And Repair	Bridge Over Walnut Creek NBL, 1.20 Miles North of US35.	Fort Wayne	0	Interstate		Bridge Construction	CN	$8,370.00	$930.00	$9,300.00			
Indiana Department of Transportation	1400438	Init.	I 69	Bridge Maintenance And Repair	Bridge Over Walnut Creek SBL, 1.20 Miles North of US35.	Fort Wayne	0	Interstate		Bridge Construction	CN	$8,370.00	$930.00	$9,300.00			
Indiana Department of Transportation	1400439	Init.	I 69	Bridge Maintenance And Repair	Bridge Over SR 18 NBL, 4.98 Miles North of US 35.	Fort Wayne	0	Interstate		Bridge Construction	CN	$8,145.00	$905.00	$9,050.00			
Indiana Department of Transportation	1400440	Init.	I 69	Bridge Maintenance And Repair	Bridge Over SR 18 SBL, 4.98 Miles North of US 35.	Fort Wayne	0	Interstate		Bridge Construction	CN	$8,145.00	$905.00	$9,050.00			
Van Buren	1383293	Init.	ST 1011	Construct ADA Approved Sidewalk Ramps	ADA upgrades on Main and Vine Streets	Fort Wayne	.637	On Federal Aid		Local Transportation Alternatives	CN	$67,860.00	$0.00		$67,860.00		
										100% Local Funds	CN	$0.00	$16,965.00		$16,965.00		
Grant County	1383456	Init.	IR 1009	Replace Superstructure	CR 500 N, Brg # 10 over Mississinewa River	Fort Wayne	.1	Off Federal Aid		Local Bridge Program	CN	$1,152,000.00	$0.00		$1,152,000.00		
										100% Local Funds	CN	$0.00	$288,000.00		$288,000.00		
Marion	1383612	Init.	ST 1001	Traffic Hardware Modernization	Various Signals in the City of Marion	Fort Wayne	16.5	On Federal Aid		Local Safety Program	CN	$400,500.00	$0.00		$400,500.00		
										100% Local Funds	CN	$0.00	$44,500.00		$44,500.00		
Fairmount	1383326	Init.	ST 1001	Construct ADA Approved Sidewalk Ramps	ADA upgrades on Main Street, Washington St, Sycamore Street, and Madison St	Greenfield	.677	Off Federal Aid		Local Transportation Alternatives	CN	$125,892.00	$0.00		$125,892.00		
										100% Local Funds	CN	$0.00	$31,473.00		$31,473.00		
Indiana Department of Transportation	1383650	Init.	I 69	Concrete Pavement Restoration (CPR)	From SR 18 to 5.59 Miles North of SR 18	Fort Wayne	5.594	Interstate		Road Consulting	PE	$990,000.00	$110,000.00	$900,000.00	$200,000.00		
										Road Construction	CN	$7,813,800.00	$868,200.00				$8,682,000.00
Indiana Department of Transportation	1383507	Init.	SR 18	Small Structure Pipe Lining	Over Branch of Lugar Creek Drain, 5.30 Miles East of SR 9	Fort Wayne	0	NHS		Road Construction	CN	$110,800.00	$27,700.00				$138,500.00

*Estimated Costs left to Complete Project column is for costs that may extend beyond the four years of a STIP. This column is not fiscally constrained and is for information purposes.

SPONSOR	DES	STIP NAME	ROUTE	WORK TYPE	LOCATION	DISTRICT	MILES	FEDERAL CATEGORY	Estimated Cost left to Complete Project*	PROGRAM	PHASE	FEDERAL	MATCH	2016	2017	2018	2019
Indiana Department of Transportation	1383507	Init.	SR 18	Small Structure Pipe Lining	Over Branch of Lugar Creek Drain, 5.30 Miles East of SR 9	Fort Wayne	0	NHS		Road ROW	RW	$4,000.00	$1,000.00			$5,000.00	
Grant County	1400801	Init.	IR 1006	New Road Construction	Garthwaite Rd Ext. from 38th St(CR 200 S) to Monroe Pike	Fort Wayne	1.25	On Federal Aid		100% Local Funds	CN	$0.00	$942,000.00			$942,000.00	
										Group IV Program	CN	$3,768,000.00	$0.00			$3,768,000.00	
Sweetser	1400810	Init.	VA VARI	Signing	Sign inventory and replacement throughout the Town of Sweetser	Fort Wayne	7.8	Off Federal Aid		Local Safety Program	PE	$3,001.50	$0.00			$3,001.50	
										100% Local Funds	PE	$0.00	$333.50			$333.50	
										100% Local Funds	CN	$0.00	$5,850.00			$5,850.00	
										Local Safety Program	CN	$52,650.00	$0.00			$52,650.00	
Indiana Department of Transportation	1401433	Init.	SR 5	Surface Treatment, Ultrathin Bonded Wearing Course	From SR 22 to SR 18.	Fort Wayne	4.997	On Federal Aid		Road Construction	CN	$564,160.00	$141,040.00	$705,200.00			
Indiana Department of Transportation	1401476	Init.	SR 18	Bridge Maintenance And Repair	Bridge Over NS RR, 2.07 Miles West of SR 9.	Fort Wayne	0	NHS		Bridge Construction	CN	$18,688.00	$4,672.00		$23,360.00		
Indiana Department of Transportation	1401480	Init.	I 69	Bridge Maintenance And Repair	Bridge SR 22/US 35 Northbound, 4.12 Miles North of SR 26.	Fort Wayne	0	Interstate		Bridge Construction	CN	$23,895.00	$2,655.00		$26,550.00		
Indiana Department of Transportation	1401481	Init.	I 69	Bridge Maintenance And Repair	Bridge at SR 22/US 35 Southbound, 4.12 Miles North of SR 26,	Fort Wayne	0	Interstate		Bridge Construction	CN	$23,895.00	$2,655.00		$26,550.00		
Indiana Department of Transportation	1401553	Init.	SR 22	Bridge Maintenance And Repair	Small Structure Over East Junction of Branch Creek - 1.59 Miles East of I-69.	Fort Wayne	0	On Federal Aid		Bridge Construction	CN	$27,568.00	$6,892.00		$34,460.00		
Indiana Department of Transportation	1401555	Init.	US 35	Bridge Maintenance And Repair	Small Structure Over Unnamed Tributary of Walnut Creek, 0.82 Miles West of I-69.	Fort Wayne	0	NHS		Bridge Construction	CN	$27,568.00	$6,892.00		$34,460.00		
Indiana Department of Transportation	1401492	Init.	SR 9	Bridge Maintenance And Repair	bridge Over Mississinewa River, Street, 0.92 Miles North of SR 15.	Fort Wayne	0	NHS		Bridge Construction	CN	$12,744.00	$3,186.00		$15,930.00		
Indiana Department of Transportation	1401508	Init.	SR 26	Bridge Maintenance And Repair	Bridge Over I-69, 5.01 Miles West of SR 22.	Greenfield	0	On Federal Aid		Bridge Construction	CN	$23,752.00	$5,938.00		$29,690.00		
Indiana Department of Transportation	1401509	Init.	SR 26	Bridge Maintenance And Repair	Bridge Over Mississinewa River, 2.17 Miles East of I-69.	Greenfield	0	On Federal Aid		Bridge Construction	CN	$15,352.00	$3,838.00		$19,190.00		
Indiana Department of Transportation	1401510	Init.	SR 26	Bridge Maintenance And Repair	Bridge Over Lake Ditch, 0.92 Miles West SR 22.	Fort Wayne	0	On Federal Aid		Bridge Construction	CN	$11,048.00	$2,762.00		$13,810.00		
Indiana Department of Transportation	1401525	Init.	I 69	Bridge Maintenance And Repair	Bridge Over Mississinewa River Northbound, 1.78 Miles South of US 35.	Fort Wayne	0	Interstate		Bridge Construction	CN	$19,116.00	$2,124.00		$21,240.00		

*Estimated Costs left to Complete Project column is for costs that may extend beyond the four years of a STIP. This column is not fiscally constrained and is for information purposes.

Indiana Department of Transportation (INDOT)
State Preservation and Local Initiated Projects FY 2016 - 2019

SPONSOR	DES	STIP NAME	ROUTE	WORK TYPE	LOCATION	DISTRICT	MILES	FEDERAL CATEGORY	Estimated Cost left to Complete Project*	PROGRAM	PHASE	FEDERAL	MATCH	2016	2017	2018	2019
Indiana Department of Transportation	1401526	Init.	I 69	Bridge Maintenance And Repair	Bridge Over Mississinewa River Southbound,1.78 Miles South of US 35.	Fort Wayne	0	Interstate		Bridge Construction	CN	$19,116.00	$2,124.00		$21,240.00		
Indiana Department of Transportation	1401527	Init.	I 69	Bridge Maintenance And Repair	Bridge CR 200 South over I-69, 1.99 Miles South of SR 18.	Fort Wayne	0	Interstate		Bridge Construction	CN	$15,777.00	$1,753.00		$17,530.00		
Indiana Department of Transportation	1401760	Init.	SR 18	Repair Or Replace Joints	Bridge Over Pipe Creek, 0.25 Miles West of SR 13.	Fort Wayne	0	On Federal Aid		Bridge Construction	CN	$20,272.00	$5,068.00	$25,340.00			
Indiana Department of Transportation	1401761	Init.	SR 18	Repair Or Replace Joints	Bridge Over Boots Creek, 0.64 Miles East of SR 9.	Fort Wayne	0	NHS		Bridge Construction	CN	$20,272.00	$5,068.00	$25,340.00			
Indiana Department of Transportation	1401767	Init.	US 35	Repair Or Replace Joints	Bridge Over Bell Creek, 0.39 Miles South of SR 37.	Fort Wayne	0	NHS		Bridge Construction	CN	$20,272.00	$5,068.00	$25,340.00			

Grant County Total

Federal: $27,805,043.10 Match :$5,074,268.90 2016: $15,261,879.00 2017: $4,020,098.00 2018: $4,776,835.00 2019: $8,820,500.00

*Estimated Costs left to Complete Project column is for costs that may extend beyond the four years of a STIP. This column is not fiscally constrained and is for information purposes.

SPONSOR	DES	STIP NAME	ROUTE	WORK TYPE	LOCATION	DISTRICT	MILES	FEDERAL CATEGORY	Estimated Cost left to Complete Project*	PROGRAM	PHASE	FEDERAL	MATCH	2016	2017	2018	2019
Greene County																	
Indiana Department of Transportation	0400313	Init.	SR 445	New Br, Precast 3 Sided Culvert	0.69 mile N of SR 54	Vincennes	.611	On Federal Aid		Bridge Construction	CN	$885,600.00	$221,400.00	$1,107,000.00			
Indiana Department of Transportation	0400097	Init.	SR 54	New Br, Precast Box Culvert	At 0.41 mile W of US 231/SR 57	Vincennes	.817	On Federal Aid		Road Construction	CN	$345,600.00	$86,400.00	$432,000.00			
										Road Construction	PE	$8,000.00	$2,000.00	$10,000.00			
										Road Consulting	PE	$8,960.00	$2,240.00	$11,200.00			
Indiana Department of Transportation	0400098	Init.	SR 54	Small Structure Replacement	0.08 mile W of SR 57/US 231	Vincennes	.848	On Federal Aid		Road Consulting	PE	$9,200.00	$2,300.00	$11,500.00			
										Road Construction	PE	$8,000.00	$2,000.00	$10,000.00			
										Road Construction	CN	$354,400.00	$88,600.00	$443,000.00			
Indiana Department of Transportation	0400099	Init.	SR 54	Small Structure Replacement	1.53 miles W of US 231/SR 57	Vincennes	.269	On Federal Aid		Road Consulting	PE	$7,440.00	$1,860.00	$9,300.00			
										Road Construction	CN	$296,000.00	$74,000.00	$370,000.00			
										Road Construction	PE	$8,000.00	$2,000.00	$10,000.00			
Indiana Department of Transportation	0800124	Init.	SR 54	HMA Overlay, Preventive Maintenance	Jct with SR 67 to jct with SR 57 and US 231	Vincennes	2.5	On Federal Aid		Road Construction	CN	$576,800.00	$144,200.00	$721,000.00			
Indiana Department of Transportation	0800800	Init.	SR 54	Small Structure Replacement	3.24 miles East of East Jct. of SR 45	Vincennes	0	On Federal Aid		Bridge ROW	RW	$28,000.00	$7,000.00	$35,000.00			
										Bridge Construction	CN	$247,200.00	$61,800.00	$50,000.00	$259,000.00		
Indiana Department of Transportation	1296542	Init.	SR 59	Small Structure Pipe Lining	4.62 mile N of JCT of SR67	Vincennes	0	On Federal Aid		Bridge ROW	RW	$11,760.00	$2,940.00	$14,700.00			
										Bridge Construction	CN	$169,600.00	$42,400.00	$212,000.00			
Indiana Department of Transportation	1296544	Init.	SR 59	Small Structure Pipe Lining	3.51 mile S of JCT of SR54	Vincennes	0	On Federal Aid		Bridge ROW	RW	$7,200.00	$1,800.00	$9,000.00			
										Bridge Construction	CN	$24,800.00	$6,200.00	$31,000.00			
Indiana Department of Transportation	1296566	Init.	SR 157	Small Structure Pipe Lining	2.85 mile N of N Jct of US231	Vincennes	0	On Federal Aid		Bridge ROW	RW	$7,200.00	$1,800.00	$9,000.00			

*Estimated Costs left to Complete Project column is for costs that may extend beyond the four years of a STIP. This column is not fiscally constrained and is for information purposes.

SPONSOR	DES	STIP NAME	ROUTE	WORK TYPE	LOCATION	DISTRICT	MILES	FEDERAL CATEGORY	Estimated Cost left to Complete Project*	PROGRAM	PHASE	FEDERAL	MATCH	2016	2017	2018	2019
Indiana Department of Transportation	1296566	Init.	SR 157	Small Structure Pipe Lining	2.85 mile N of N Jct of US231	Vincennes	0	On Federal Aid		Bridge Construction	CN	$18,400.00	$4,600.00	$23,000.00			
Indiana Department of Transportation	1296612	Init.	SR 59	Small Structure Pipe Lining	6.10 mile N of West Jct of SR54	Vincennes	0	On Federal Aid		Bridge ROW	RW	$7,200.00	$1,800.00	$9,000.00			
										Bridge Construction	CN	$52,000.00	$13,000.00	$65,000.00			
Indiana Department of Transportation	0800818	Init.	SR 48	HMA Overlay, Preventive Maintenance	1.5 miles W of SR 59 to 0.05 mile E of SR 59	Vincennes	1.55	On Federal Aid		Road Construction	CN	$251,200.00	$62,800.00	$314,000.00			
										Road Construction	PE	$4,000.00	$1,000.00	$5,000.00			
Indiana Department of Transportation	1296881	Init.	SR 54	HMA Overlay, Preventive Maintenance	West Jct of SR 59 to E Jct of SR 59	Vincennes	2.704	On Federal Aid		Road Construction	CN	$437,600.00	$109,400.00	$547,000.00			
Indiana Department of Transportation	1296676	Init.	SR 54	Bridge Deck Overlay	Over Richland Creek, 1.66 mi E of US231/SR157	Vincennes	0	On Federal Aid		Bridge Construction	CN	$584,800.00	$146,200.00	$731,000.00			
Indiana Department of Transportation	1382614	Init.	US 231	Intersect. Improv. W/ New Signals	At SE corner of US 231, SR 157 and SR 54	Vincennes	0	NHS		Mobility ROW	RW	$32,000.00	$8,000.00	$40,000.00			
										Mobility Construction	CN	$36,000.00	$9,000.00		$45,000.00		
										District Other Consulting	PE	$8,000.00	$2,000.00	$10,000.00			
										District Other Construction	CN	$280,000.00	$70,000.00		$350,000.00		
										Safety ROW	RW	$0.00	$0.00	$0.00	$0.00	$0.00	$0.00
Indiana Department of Transportation	1298502	Init.	SR 157	Small Structure Replacement	0.07 mi N of SR 48	Crawfordsville	0	On Federal Aid		Bridge Consulting	PE	$20,000.00	$5,000.00	$25,000.00			
										Bridge Construction	CN	$123,200.00	$30,800.00			$154,000.00	
										Bridge ROW	RW	$16,000.00	$4,000.00		$20,000.00		
Greene County	1400784	Init.	IR 1020	Road Reconstruction (3R/4R Standards)	Lone Tree Road from SR 54 to 0.4 miles north of SR 54	Vincennes	.4	Off Federal Aid		100% Local Funds	RW	$0.00	$30,000.00	$30,000.00			
										100% Local Funds	PE	$0.00	$123,000.00			$123,000.00	
										Group IV Program	PE	$492,000.00	$0.00			$492,000.00	

*Estimated Costs left to Complete Project column is for costs that may extend beyond the four years of a STIP. This column is not fiscally constrained and is for information purposes.

SPONSOR	DES	STIP NAME	ROUTE	WORK TYPE	LOCATION	DISTRICT	MILES	FEDERAL CATEGORY	Estimated Cost left to Complete Project*	PROGRAM	PHASE	FEDERAL	MATCH	2016	2017	2018	2019
Greene County	1400784	Init.	IR 1020	Road Reconstruction (3R/4R Standards)	Lone Tree Road from SR 54 to 0.4 miles north of SR 54	Vincennes	.4	Off Federal Aid		100% Local Funds	CN	$0.00	$282,000.00				$282,000.00
										Group IV Program	CN	$1,128,000.00	$0.00				$1,128,000.00
										Group IV Program	RW	$120,000.00	$0.00	$120,000.00			
Linton	1400785	Init.	ST 1019	Bike/Pedestrian Facilities	2nd St. NE from D St NE to SR 54, 3rd St. NE from B St. NE to SR 54, Curb Ramps	Vincennes	.24	Off Federal Aid		Local Transportation Alternatives	CN	$132,800.00	$0.00				$132,800.00
										100% Local Funds	PE	$0.00	$10,800.00	$10,800.00			
										100% Local Funds	CN	$0.00	$33,200.00				$33,200.00
										Local Transportation Alternatives	PE	$43,200.00	$0.00	$43,200.00			
Indiana Department of Transportation	1383245	Init.	SR 45	Bridge Replacement, Concrete	Over Doans Creek, 0.21 miles North of US 231	Vincennes	0	On Federal Aid		Bridge ROW	RW	$4,000.00	$1,000.00		$5,000.00		
										Bridge Consulting	PE	$102,400.00	$25,600.00	$128,000.00			
										Bridge Construction	CN	$840,800.00	$210,200.00			$100,000.00	$951,000.00
Indiana Department of Transportation	1400128	Init.	SR 59	Small Structure Replacement	3.19 miles N of W Jct of SR 54	Vincennes	0	On Federal Aid		Bridge ROW	RW	$16,000.00	$4,000.00		$20,000.00		
										Bridge Construction	CN	$257,600.00	$64,400.00			$50,000.00	$272,000.00
										Bridge Consulting	PE	$50,400.00	$12,600.00	$63,000.00			
Indiana Department of Transportation	1400044	Init.	US 231	Culvert Clean And Repair	2.19 miles North of SR 54 East Jct.	Vincennes	0	NHS		Bridge Construction	CN	$62,400.00	$15,600.00				$78,000.00
										Bridge Consulting	PE	$17,600.00	$4,400.00	$22,000.00			
										Bridge ROW	RW	$51,200.00	$12,800.00			$64,000.00	
Indiana Department of Transportation	1401687	Init.	SR 45	Intersect. Improv. W/ Added Turn Lanes	SR45 at SR 54	Vincennes	.16	On Federal Aid		District Other Construction	CN	$200,000.00	$50,000.00			$250,000.00	
										District Other Consulting	PE	$104,000.00	$26,000.00	$130,000.00			

*Estimated Costs left to Complete Project column is for costs that may extend beyond the four years of a STIP. This column is not fiscally constrained and is for information purposes.

SPONSOR	DES	STIP NAME	ROUTE	WORK TYPE	LOCATION	DISTRICT	MILES	FEDERAL CATEGORY	Estimated Cost left to Complete Project*	PROGRAM	PHASE	FEDERAL	MATCH	2016	2017	2018	2019

Greene County Total

Federal: $8,496,560.00 Match :$2,124,140.00 2016: $5,811,700.00 2017: $699,000.00 2018: $1,233,000.00 2019: $2,877,000.00

*Estimated Costs left to Complete Project column is for costs that may extend beyond the four years of a STIP. This column is not fiscally constrained and is for information purposes.

SPONSOR	DES	STIP NAME	ROUTE	WORK TYPE	LOCATION	DISTRICT	MILES	FEDERAL CATEGORY	Estimated Cost left to Complete Project*	PROGRAM	PHASE	FEDERAL	MATCH	2016	2017	2018	2019
Hamilton County																	
Indiana Department of Transportation	0801009	Init.	SR 19	HMA Overlay, Preventive Maintenance	From 2.92 miles N of SR 32 (206th St) to 6.82 miles N of SR 32(Cicero Ck)	Greenfield	3.875	On Federal Aid		Road Construction	CN	$724,244.00	$181,061.00	$905,305.00			
Indiana Department of Transportation	1006121	Init.	SR 38	Intersection Improvement, Roundabout	At 226th Street/6 Points Road	Greenfield	0	On Federal Aid		Safety Consulting	PE	$140,000.00	$35,000.00	$175,000.00			
										Safety ROW	RW	$160,000.00	$40,000.00	$200,000.00			
										Safety Construction	CN	$1,637,901.60	$409,475.40		$168,000.00	$1,879,377.00	
Indiana Department of Transportation	1006252	Init.	SR 38	Small Structure Replacement	5.674 mi. E. of US 31 (SS-38-29-55.99)	Greenfield	0	On Federal Aid		Bridge Construction	CN	$282,473.60	$70,618.40	$353,092.00			
Indiana Department of Transportation	1006436	Init.	SR 32	Box Culvert Replacement	0.457 mile East of Boone / Hamilton Co Line	Greenfield	0	On Federal Aid		Bridge Construction	CN	$255,941.60	$63,985.40	$319,927.00			
Hamilton County	0500161	Init.	IR 1001	Sight Distance Improvement	136th Street at Prairie Baptist Road, approx 1.3 miles SE of I-69 and SR 238	Greenfield	.2	On Federal Aid		100% Local Funds	CN	$0.00	$175,000.00	$175,000.00			
										Group IV Program	CN	$300,000.00	$0.00	$300,000.00			
Indiana Department of Transportation	1296714	Init.	I 69	Bridge Deck Overlay	3.74 mile North of I-465 over 106th Street	Greenfield	0	Interstate		Bridge Construction	CN	$1,451,579.40	$161,286.60		$1,612,866.00		
Indiana Department of Transportation	1296745	Init.	SR 37	Small Structure Replacement	3.194 miles north of I-69	Greenfield	0	On Federal Aid		Bridge Construction	CN	$261,036.00	$65,259.00		$326,295.00		
Hamilton County	0710992	Init.	ST 1004	Bike/Pedestrian Facilities	Along former Monon R.R. Corr. from 216th St. to Lamong Rd.	Greenfield	3	Off Federal Aid		100% Local Funds	CN	$0.00	$230,625.00	$230,625.00			
										Local Trans Enhancement Program	CN	$922,500.00	$0.00	$922,500.00			
Indiana Department of Transportation	1296427	Init.	US 31	Added Travel Lanes	96th Street to 146th	Greenfield	5.997	NHS		Major New - Construction	CN	$22,942,414.05	$5,735,603.51	$28,678,017.56	$0.00		
Indiana Department of Transportation	1297222	Init.	US 31	New Bridge, Other	All New Bridges on US 31 Corridor (96th to 146th)	Greenfield	5.997	NHS		Major New - Construction	CN	$0.00	$0.00	$0.00	$0.00		
Indiana Department of Transportation	1297225	Init.	US 31	ITS Traffic Management Systems	ITS	Greenfield	11.815	NHS		Major New - Construction	CN	$0.00	$0.00	$0.00	$0.00		
Indiana Department of Transportation	1297226	Init.	US 31	Signs, Lighting, Signals And Markings	Traffic items	Greenfield	5.997	NHS		Major New - Construction	CN	$0.00	$0.00	$0.00	$0.00		
Indiana Department of Transportation	1297475	Init.	US 31	Bridge Painting	I-465 E US 31 Bridges	Greenfield	0	Interstate		Major New - Construction	CN	$0.00	$0.00	$0.00	$0.00	$0.00	$0.00
Indiana Department of Transportation	1298685	Init.	US 31	Added Travel Lanes	169th to 203rd Street	Greenfield	2.271	NHS		Major New - Construction	CN	$10,913,762.40	$2,728,440.60	$13,642,203.00			

*Estimated Costs left to Complete Project column is for costs that may extend beyond the four years of a STIP. This column is not fiscally constrained and is for information purposes.

SPONSOR	DES	STIP NAME	ROUTE	WORK TYPE	LOCATION	DISTRICT	MILES	FEDERAL CATEGORY	Estimated Cost left to Complete Project*	PROGRAM	PHASE	FEDERAL	MATCH	2016	2017	2018	2019
Indiana Department of Transportation	1298686	Init.	US 31	ITS Traffic Management Systems	146th to 203rd	Greenfield	5.818	NHS		Major New - Construction	CN	$0.00	$0.00	$0.00			
Indiana Department of Transportation	1298687	Init.	US 31	New Bridge, Other	169th to 203rd	Greenfield	3.547	NHS		Major New - Construction	CN	$0.00	$0.00	$0.00			
Indiana Department of Transportation	1298688	Init.	US 31	Signs, Lighting, Signals And Markings	169th to 203rd	Greenfield	3.547	NHS		Major New - Construction	CN	$0.00	$0.00	$0.00			
Hamilton County	1298035	Init.	I 69	New Interchange Construction	I-69 at 106 Street	Greenfield	1.001	Interstate		Major New - Construction	CN	$15,534,000.00	$1,726,000.00	$17,260,000.00			
Indiana Department of Transportation	1006257	Init.	SR 32	Small Structure Replacement	3.582 mi. E. of E. jct. SR 38	Greenfield	0	On Federal Aid		Bridge ROW	RW	$8,000.00	$2,000.00	$10,000.00			
										Bridge Construction	CN	$114,856.00	$28,714.00		$143,570.00		
Indiana Department of Transportation	1296470	Init.	SR 13	Small Structure Replacement	SR 13 at 4.647 mile north of SR 32 (SS-13-29-15.16)	Greenfield	0	On Federal Aid		Bridge ROW	RW	$40,000.00	$10,000.00	$50,000.00			
										Bridge Construction	CN	$95,712.80	$23,928.20		$119,641.00		
Indiana Department of Transportation	1296847	Init.	SR 37	Intersection Improvement, Roundabout	SR 37; at Strawtown Ave (6.34 mile north SR 32 / SR 38 Conner Street) RP 181+38	Greenfield	0	On Federal Aid		Safety ROW	RW	$320,000.00	$80,000.00	$400,000.00			
										Safety Construction	PE	$40,000.00	$10,000.00	$50,000.00			
										Safety Construction	CN	$602,010.40	$150,502.60	$200,000.00	$552,513.00		
Indiana Department of Transportation	0710215	Init.	US 31	Added Travel Lanes	From 96th St to 216th Street (ALL phases cashflow) Traditional Option	Greenfield	13.09	NHS		Major New - Construction	CN	$0.00	$0.00	$0.00	$0.00		
Hamilton County	1383334	Init.	IR 1001	Road Reconstruction (3R/4R Standards)	276th St from US 31 to Gwinn Road	Greenfield	4.7	On Federal Aid		Group IV Program	RW	$417,400.00	$0.00	$417,400.00			
										100% Local Funds	RW	$0.00	$104,350.00	$104,350.00			
										100% Local Funds	CN	$0.00	$771,400.00		$771,400.00		
										Group IV Program	CN	$3,085,600.00	$0.00		$3,085,600.00		
Hamilton County	1400788	Init.	IR 1066	Road Rehabilitation (3R/4R Standards)	236th Street, between Deming Road and Tollgate Road	Greenfield	3.3	On Federal Aid		Group IV Program	CN	$7,568,400.00	$0.00				$7,568,400.00
										100% Local Funds	RW	$0.00	$200,000.00	$200,000.00			

*Estimated Costs left to Complete Project column is for costs that may extend beyond the four years of a STIP. This column is not fiscally constrained and is for information purposes.

SPONSOR	DES	STIP NAME	ROUTE	WORK TYPE	LOCATION	DISTRICT	MILES	FEDERAL CATEGORY	Estimated Cost left to Complete Project*	PROGRAM	PHASE	FEDERAL	MATCH	2016	2017	2018	2019
Hamilton County	1400788	Init.	IR 1066	Road Rehabilitation (3R/4R Standards)	236th Street, between Deming Road and Tollgate Road	Greenfield	3.3	On Federal Aid		100% Local Funds	CN	$0.00	$1,892,100.00				$1,892,100.00
										Group IV Program	RW	$800,000.00	$0.00	$800,000.00			
Hamilton County	1400760	Init.	IR 1066	Road Rehabilitation (3R/4R Standards)	236th Street from approx. 2.2 miles west of US 31 (Br. #201) to US 31	Greenfield	2.2	On Federal Aid		100% Local Funds	CN	$0.00	$1,216,000.00				$1,216,000.00
										100% Local Funds	PE	$0.00	$20,000.00			$20,000.00	
										Group IV Program	RW	$660,000.00	$0.00	$660,000.00			
										100% Local Funds	RW	$0.00	$165,000.00	$165,000.00			
										Group IV Program	CN	$4,864,000.00	$0.00				$4,864,000.00
										Group IV Program	PE	$80,000.00	$0.00			$80,000.00	
Indiana Department of Transportation	1400065	Init.	SR 32	Added Travel Lanes, HMA	Between Cicero Creek and SR 38 WJCT	Greenfield	.491	NHS		Road ROW	RW	$160,000.00	$40,000.00				$200,000.00
										Road Construction	CN	$1,582,229.60	$395,557.40				$1,977,787.00
										Road Consulting	PE	$120,000.00	$30,000.00	$150,000.00			
Fishers	1400811	Init.	IR 1012	Intersection Improvement, Roundabout	Intersection of 136th Street and Cyntheanne Road roundabout	Greenfield	.12	Off Federal Aid		100% Local Funds	CN	$0.00	$438,000.00			$438,000.00	
										Group III Program	PE	$0.00	$0.00	$0.00	$0.00	$0.00	$0.00
										100% Local Funds	RW	$0.00	$48,000.00	$48,000.00			
										Group III Program	CN	$1,752,000.00	$0.00			$1,752,000.00	
										100% Local Funds	PE	$0.00	$0.00	$0.00	$0.00	$0.00	$0.00
										Group III Program	RW	$192,000.00	$0.00	$192,000.00			
Westfield	1400864	Init.	ST 1061	Sight Distance Improvement	Towne Road from 156th St to 166th St	Greenfield	1	On Federal Aid		100% Local Funds	RW	$0.00	$99,000.00	$99,000.00			

*Estimated Costs left to Complete Project column is for costs that may extend beyond the four years of a STIP. This column is not fiscally constrained and is for information purposes.

SPONSOR	DES	STIP NAME	ROUTE	WORK TYPE	LOCATION	DISTRICT	MILES	FEDERAL CATEGORY	Estimated Cost left to Complete Project*	PROGRAM	PHASE	FEDERAL	MATCH	2016	2017	2018	2019
Westfield	1400864	Init.	ST 1061	Sight Distance Improvement	Towne Road from 156th St to 166th St	Greenfield	1	On Federal Aid		Group III Program	CN	$1,806,000.00	$0.00			$1,806,000.00	
										Group III Program	RW	$231,000.00	$0.00	$231,000.00			
										100% Local Funds	CN	$0.00	$774,000.00			$774,000.00	
Indiana Department of Transportation	1401264	Init.	SR 37	Surface Treatment, Ultrathin Bonded Wearing Course	From I-69 to 2.44 miles North of SR 32/SR 38 (end of dual lanes)	Greenfield	8.198	NHS		Road Construction	CN	$1,344,185.60	$336,046.40	$1,680,232.00			
Hamilton County	1401701	Init.	IR 1047	Added Travel Lanes	146th St, 1000' W Hamilton / Boone Co Line to 1000' W of Shelborne Rd	Greenfield	0	Off Federal Aid		100% Local Funds	PE	$0.00	$750,000.00	$750,000.00			
										100% Local Funds	RW	$0.00	$350,000.00		$350,000.00		
Westfield	1401650	Init.	ST 1076	New Road Construction	161st & Union St intersection N to 169th E of US 31	Greenfield	0	Off Federal Aid		100% Local Funds	PE	$0.00	$422,300.00	$422,300.00			
										100% Local Funds	RW	$0.00	$4,000,000.00		$4,000,000.00		
										Group III Program	CN	$4,500,000.00	$0.00				$4,500,000.00
Fishers	1401705	Init.	ST 1077	Intersect. Improv. W/ Added Turn Lanes	Intersection of 131st Street and Allisonville Road	Greenfield	0	Off Federal Aid		100% Local Funds	RW	$0.00	$150,000.00		$150,000.00		
										100% Local Funds	PE	$0.00	$250,000.00	$250,000.00			

Hamilton County Total

Federal: $85,909,247.05 Match :$24,379,253.51 2016: $70,040,951.56 2017: $11,279,885.00 2018: $6,749,377.00 2019: $22,218,287.00

*Estimated Costs left to Complete Project column is for costs that may extend beyond the four years of a STIP. This column is not fiscally constrained and is for information purposes.

SPONSOR	DES	STIP NAME	ROUTE	WORK TYPE	LOCATION	DISTRICT	MILES	FEDERAL CATEGORY	Estimated Cost left to Complete Project*	PROGRAM	PHASE	FEDERAL	MATCH	2016	2017	2018	2019
Hancock County																	
Hancock County	0400037	Init.	IR 1006	Road Reconstruction (3R/4R Standards)	CR 600W from US 40 to Broken Arrow Dr	Greenfield	.9	On Federal Aid		100% Local Funds	CN	$0.00	$595,000.00	$595,000.00			
										Group IV Program	CN	$2,380,000.00	$0.00	$2,380,000.00			
Indiana Department of Transportation	1006422	Init.	US 40	Box Culvert Replacement	1.51 mile East of the Marion / Hancock Co Line	Greenfield	0	On Federal Aid		Bridge Construction	CN	$150,312.80	$37,578.20	$187,891.00			
Indiana Department of Transportation	1296525	Init.	SR 234	Small Structure Replacement	0.261 miles east of SR 9	Greenfield	0	On Federal Aid		Bridge Construction	CN	$565,577.60	$141,394.40		$706,972.00		
Indiana Department of Transportation	1296692	Init.	I 70	Bridge Deck Overlay	0.3 miles East of SR-9 (Brandywine Creek)	Greenfield	0	Interstate		Bridge Construction	CN	$196,801.20	$21,866.80		$218,668.00		
Indiana Department of Transportation	1296694	Init.	I 70	Bridge Deck Overlay	0.3 miles East of SR-9 (Brandywine Creek)	Greenfield	0	Interstate		Bridge Construction	CN	$230,292.00	$25,588.00		$255,880.00		
Indiana Department of Transportation	1296716	Init.	I 70	Bridge Deck Overlay	2.64 mile West of SR 109 over Six Mile Creek	Greenfield	0	Interstate		Bridge Construction	CN	$145,341.00	$16,149.00		$161,490.00		
Indiana Department of Transportation	1296719	Init.	I 70	Bridge Deck Overlay	2.64 mile West of SR 109 over Six Mile Creek	Greenfield	0	Interstate		Bridge Construction	CN	$145,341.00	$16,149.00		$161,490.00		
Indiana Department of Natural Resources	1297545	Init.	VA VARI	Bike/Pedestrian Facilities	McCordsville Multi-Use Path RT 12005	Greenfield	0	On Federal Aid		100% Local Funds	CN	$0.00	$144,000.00		$144,000.00		
										Recreational Trails Program	RW	$6,000.00	$0.00	$6,000.00			
Hancock County	1382083	Init.	VA VARI	Bridge Inspections	Inspection and Reinspection of all bridges 20 feet and longer	Greenfield	0	Multiple		Local Bridge Program	PE	$0.00	$0.00	$0.00	$0.00	$0.00	$0.00
										100% Local Funds	PE	$0.00	$0.00	$0.00	$0.00	$0.00	$0.00
Hancock County	1297608	Init.	IR 1006	Road Reconstruction (3R/4R Standards)	CR 300 N from CR 600 W to 800 ft E of CR 500 W (Seg G)	Greenfield	.1	On Federal Aid		100% Local Funds	CN	$0.00	$684,000.00		$102,000.00		$582,000.00
										Group IV Program	CN	$2,736,000.00	$0.00		$408,000.00		$2,328,000.00
Hancock County	1400744	Init.	IR 1016	Bridge Widening	County Bridge #63 located @ 300N over Buck Creek	Greenfield	.99	On Federal Aid		Group IV Program	CN	$864,000.00	$0.00				$864,000.00
										100% Local Funds	CN	$0.00	$216,000.00				$216,000.00
Indiana Department of Transportation	1296730	Init.	I 70	Bridge Deck Overlay	4.96 miles West of SR-109 (CR 850E)	Greenfield	0	Interstate		Bridge Construction	CN	$181,224.90	$20,136.10		$201,361.00		
Indiana Department of Transportation	1298191	Init.	I 70	Bridge Replacement, Concrete	I-70; at 1.30 mile W of SR 9, Fortville Pike over I-70	Greenfield	0	Interstate		Bridge Consulting	PE	$135,000.00	$15,000.00	$150,000.00			

*Estimated Costs left to Complete Project column is for costs that may extend beyond the four years of a STIP. This column is not fiscally constrained and is for information purposes.

SPONSOR	DES	STIP NAME	ROUTE	WORK TYPE	LOCATION	DISTRICT	MILES	FEDERAL CATEGORY	Estimated Cost left to Complete Project*	PROGRAM	PHASE	FEDERAL	MATCH	2016	2017	2018	2019
Indiana Department of Transportation	1298191	Init.	I 70	Bridge Replacement, Concrete	I-70; at 1.30 mile W of SR 9, Fortville Pike over I-70	Greenfield	0	Interstate		Bridge Construction	CN	$1,864,924.20	$207,213.80			$2,072,138.00	
Hancock County	1383325	Init.	IR 1025	Bridge Replacement, Other Construction	Bridge 91 over Brandywine Creek	Greenfield	.322	On Federal Aid		100% Local Funds	RW	$0.00	$98,000.00	$98,000.00			
										100% Local Funds	CN	$0.00	$382,500.00		$382,500.00		
										Local Bridge Program	CN	$1,530,000.00	$0.00		$1,530,000.00		
Indiana Department of Transportation	1400069	Init.	US 52	Intersect. Improv. W/ Added Turn Lanes	at CR 500 W (Gem Road)	Greenfield	0	NHS		Mobility ROW	RW	$80,000.00	$20,000.00				$100,000.00
										Mobility Construction	CN	$156,994.40	$39,248.60				$196,243.00
Indiana Department of Transportation	1400033	Init.	US 52	Br Repl, Comp. Cont. Conc. Construction	7.72 Miles W SR 9	Greenfield	0	NHS		Bridge Construction	CN	$569,233.60	$142,308.40				$711,542.00
										Bridge Consulting	PE	$96,000.00	$24,000.00	$120,000.00			
										Bridge ROW	RW	$40,000.00	$10,000.00		$50,000.00		

Hancock County Total

Federal: $12,073,042.70 Match :$2,856,132.30 2016: $3,536,891.00 2017: $4,322,361.00 2018: $2,072,138.00 2019: $4,997,785.00

*Estimated Costs left to Complete Project column is for costs that may extend beyond the four years of a STIP. This column is not fiscally constrained and is for information purposes.

SPONSOR	DES	STIP NAME	ROUTE	WORK TYPE	LOCATION	DISTRICT	MILES	FEDERAL CATEGORY	Estimated Cost left to Complete Project*	PROGRAM	PHASE	FEDERAL	MATCH	2016	2017	2018	2019
Harrison County																	
Indiana Department of Natural Resources	1005832	Init.	VA VARI	Other Type Project (Miscellaneous)	O'Bannon Woods State Park Trails	Seymour	2.8	On Federal Aid		Recreational Trails Program	CN	$164,500.00	$0.00	$164,500.00			
Harrison County	1382112	Init.	IR 1001	Bridge Inspections	inspection and re-inspection of county bridges 20 feet and greater in length	Seymour	0	On Federal Aid		Local Bridge Program	CN	$0.00	$0.00		$0.00		
										Local Bridge Program	PE	$44,520.00	$0.00		$44,520.00		
										100% Local Funds	PE	$0.00	$11,130.00		$11,130.00		
Indiana Department of Transportation	1297985	Init.	SR 135	Bridge Painting	Painting of Mathew Welsh Bridge over the Ohio River (Mauckport)	Seymour	0	On Federal Aid		Bridge Construction	CN	$10,880,000.00	$2,720,000.00			$13,600,000.00	
										Bridge Consulting	PE	$200,000.00	$50,000.00	$250,000.00			
Indiana Department of Transportation	1297700	Init.	SR 135	Single Location Bridge Inspection	Fracture Critical Inspection of Mathew Welsh Bridge over the Ohio Rv (Mauckport)	Seymour	0	On Federal Aid		Bridge Consulting	PE	$0.00	$0.00		$0.00		
Harrison County	1383370	Init.	IR 1007	New Road Construction	George's Hill Rd to Old Lanesville Rd N - N I-64 Harrison Co	Seymour	1.398	On Federal Aid		Group IV Program	RW	$206,640.00	$0.00	$206,640.00			
										Group IV Program	CN	$4,498,800.00	$0.00		$4,498,800.00		
										100% Local Funds	CN	$0.00	$2,999,200.00		$2,999,200.00		
										100% Local Funds	RW	$0.00	$137,760.00	$137,760.00			
Indiana Department of Transportation	1401220	Init.	SR 11	HMA Overlay, Preventive Maintenance	From SR 135 to SR 337	Seymour	10.546	On Federal Aid		Road Construction	CN	$1,976,389.60	$494,097.40	$2,470,487.00			

Harrison County Total

Federal: $17,970,849.60 Match :$6,412,187.40 2016: $3,229,387.00 2017: $7,553,650.00 2018: $13,600,000.00 2019:

*Estimated Costs left to Complete Project column is for costs that may extend beyond the four years of a STIP. This column is not fiscally constrained and is for information purposes.

SPONSOR	DES	STIP NAME	ROUTE	WORK TYPE	LOCATION	DISTRICT	MILES	FEDERAL CATEGORY	Estimated Cost left to Complete Project*	PROGRAM	PHASE	FEDERAL	MATCH	2016	2017	2018	2019
Hendricks County																	
Indiana Department of Transportation	1401683	Init.	SR 240	Bridge Thin Deck Overlay	Bridge over McHaffie Branch, 0.05 mi W of SR 75	Crawfordsville	0	On Federal Aid		Bridge Construction	CN	$39,760.00	$9,940.00		$49,700.00		
Indiana Department of Transportation	0710400	Init.	US 36	HMA Overlay, Preventive Maintenance	From 0.02 mi W of SR 75 to 0.96 mi E of SR 39 East jct	Crawfordsville	7.706	On Federal Aid		Road Construction	CN	$1,632,000.00	$408,000.00	$2,040,000.00			
Indiana Department of Transportation	1173919	Init.	SR 75	Small Structure Pipe Lining	2.05 mi S of US 136	Crawfordsville	0	On Federal Aid		Bridge Construction	CN	$44,800.00	$11,200.00	$56,000.00			
Indiana Department of Transportation	1296023	Init.	SR 39	Bridge Deck Overlay	1.17 mi N of SE236 over Milford Creek	Crawfordsville	0	On Federal Aid		Bridge Construction	CN	$232,000.00	$58,000.00	$290,000.00			
Indiana Department of Transportation	1296024	Init.	SR 39	Bridge Deck Overlay	1.23 mi N of SR 236 over West Fork of White Lick Creek	Crawfordsville	0	On Federal Aid		Bridge Construction	CN	$292,000.00	$73,000.00	$365,000.00			
Indiana Department of Transportation	1296062	Init.	I 74	Bridge Deck Overlay	WB over Ross Ditch, 0.30 mi E of SR 39	Crawfordsville	0	Interstate		Bridge Construction	CN	$324,900.00	$36,100.00			$361,000.00	
Indiana Department of Transportation	1296063	Init.	I 74	Bridge Deck Overlay	EB Bridge over SR 267 SB & NB	Crawfordsville	0	Interstate		Bridge Construction	CN	$456,300.00	$50,700.00			$507,000.00	
Indiana Department of Transportation	1296064	Init.	I 74	Bridge Deck Overlay	WB Bridge over SR 267 SB & NB	Crawfordsville	0	Interstate		Bridge Construction	CN	$558,000.00	$62,000.00			$620,000.00	
Indiana Department of Transportation	1296248	Init.	SR 75	Small Structure Pipe Lining	1.21 mi N of SR 240	Crawfordsville	0	On Federal Aid		Bridge Construction	CN	$30,400.00	$7,600.00	$38,000.00			
Indiana Department of Transportation	0900212	Init.	SR 39	HMA Overlay, Preventive Maintenance	From 0.02 mi N of US 40 to 1.75 mi N of US 40	Crawfordsville	1.745	On Federal Aid		Road Construction	CN	$334,400.00	$83,600.00	$418,000.00			
Hendricks County	1296974	Init.	MS 267	Bike/Pedestrian Facilities	B&O trailhead at SR 267	Crawfordsville	0	Off Federal Aid		Local Transportation Alternatives	CN	$514,122.00	$0.00	$514,122.00			
										100% Local Funds	CN	$0.00	$128,531.00	$128,531.00			
Danville	1298249	Init.	IR 1001	Bike/Pedestrian Facilities	SRTS project along W. Lincoln Street in Danville	Crawfordsville	0	Off Federal Aid		Local Safety Program	RW	$8,000.00	$0.00	$8,000.00			
										Local Safety Program	CN	$196,725.00	$0.00	$196,725.00			
Indiana Department of Transportation	1298375	Init.	US 36	Small Structure Pipe Lining	1.21 mi E of Avon Ave (Old SR 267)	Crawfordsville	0	NHS		Bridge ROW	RW	$8,000.00	$2,000.00		$10,000.00		
										Bridge Construction	CN	$375,200.00	$93,800.00			$469,000.00	
Indiana Department of Transportation	1298333	Init.	US 36	New Br, Pipe Arch Or Culvert	.58 mi W of SR 39 W jct	Crawfordsville	0	On Federal Aid		Bridge Construction	CN	$451,200.00	$112,800.00			$564,000.00	
										Bridge ROW	RW	$20,000.00	$5,000.00		$25,000.00		

*Estimated Costs left to Complete Project column is for costs that may extend beyond the four years of a STIP. This column is not fiscally constrained and is for information purposes.

SPONSOR	DES	STIP NAME	ROUTE	WORK TYPE	LOCATION	DISTRICT	MILES	FEDERAL CATEGORY	Estimated Cost left to Complete Project*	PROGRAM	PHASE	FEDERAL	MATCH	2016	2017	2018	2019
Indiana Department of Transportation	1298333	Init.	US 36	New Br, Pipe Arch Or Culvert	.58 mi W of SR 39 W jct	Crawfordsville	0	On Federal Aid		Bridge Consulting	PE	$24,000.00	$6,000.00	$30,000.00			
Indiana Department of Transportation	1298365	Init.	SR 236	Bridge Replacement, Other Construction	Bridge over Abandoned Railroad, 0.39 mi E of SR 75	Crawfordsville	0	On Federal Aid		Bridge Consulting	PE	$16,000.00	$4,000.00	$20,000.00			
										Bridge Construction	CN	$2,057,600.00	$514,400.00			$2,572,000.00	
										Bridge ROW	RW	$44,000.00	$11,000.00		$55,000.00		
Hendricks County	1382588	Init.	VA VARI	Bridge Inspections	Hendricks County Bridge inspections	Crawfordsville	0	Multiple		Local Bridge Program	PE	$0.00	$0.00	$0.00	$0.00	$0.00	$0.00
										Local Bridge Program	CN	$0.00	$0.00	$0.00	$0.00	$0.00	$0.00
										100% Local Funds	PE	$0.00	$0.00	$0.00	$0.00	$0.00	$0.00
Indiana Department of Transportation	1296250	Init.	SR 75	Small Structure Replacement	0.26 mile South of US 36	Crawfordsville	0	On Federal Aid		Bridge ROW	RW	$22,000.00	$5,500.00	$27,500.00			
										Bridge Construction	CN	$332,000.00	$83,000.00		$415,000.00		
Hendricks County	1383451	Init.	IR 1009	Br Repl, Conc. Beam Construction	BR# 106 CR 550 N over W Fork of Big Walnut Creek	Crawfordsville	.326	Off Federal Aid		Local Bridge Program	CN	$1,076,400.00	$0.00		$1,076,400.00		
										100% Local Funds	CN	$0.00	$269,100.00		$269,100.00		
Hendricks County	1383375	Init.	PR 9332	Bike/Pedestrian Facilities	Extension of the National Road Heritage Trail: West County Line to Amo	Crawfordsville	3	Off Federal Aid		Local Transportation Alternatives	RW	$8,000.00	$0.00	$8,000.00			
										100% Local Funds	CN	$0.00	$529,400.00		$529,400.00		
										Local Transportation Alternatives	CN	$1,720,600.00	$0.00		$1,720,600.00		
										100% Local Funds	PE	$0.00	$0.00	$0.00	$0.00	$0.00	$0.00
										Local Transportation Alternatives	PE	$0.00	$0.00	$0.00	$0.00	$0.00	$0.00
										100% Local Funds	RW	$0.00	$2,000.00	$2,000.00			
Indiana Department of Transportation	1400465	Init.	SR 267	Repair Or Replace Joints	Bridge over I-70, 2.98 mi S of US 40	Crawfordsville	0	NHS		Bridge Construction	CN	$21,600.00	$5,400.00	$27,000.00			

*Estimated Costs left to Complete Project column is for costs that may extend beyond the four years of a STIP. This column is not fiscally constrained and is for information purposes.

SPONSOR	DES	STIP NAME	ROUTE	WORK TYPE	LOCATION	DISTRICT	MILES	FEDERAL CATEGORY	Estimated Cost left to Complete Project*	PROGRAM	PHASE	FEDERAL	MATCH	2016	2017	2018	2019
Indiana Department of Transportation	1400519	Init.	I 74	Repair Or Replace Joints	EB Bridge over W Fork White Lick Creek, 3.65 mi W of SR 267	Crawfordsville	0	Interstate		Bridge Construction	CN	$10,800.00	$1,200.00	$12,000.00			
Indiana Department of Transportation	1400520	Init.	I 74	Repair Or Replace Joints	WB Bridge over W Fork White Lick Creek, 3.65 mi W of SR 267	Crawfordsville	0	Interstate		Bridge Construction	CN	$6,300.00	$700.00	$7,000.00			
Indiana Department of Transportation	1400521	Init.	I 74	Repair Or Replace Joints	Ronald Reagan Pkwy over I-74, 2.38 mi E of SR 267	Crawfordsville	0	Interstate		Bridge Construction	CN	$3,600.00	$400.00	$4,000.00			
Indiana Department of Transportation	1400545	Init.	I 70	Debris Removal From Channel	EB Bridge over White Lick Creek, 1.08 mi W of SR 267	Crawfordsville	0	Interstate		Bridge Construction	CN	$29,700.00	$3,300.00	$33,000.00			
Indiana Department of Transportation	1400546	Init.	I 70	Debris Removal From Channel	WB Bridge over White Lick Creek, 1.08 mi W of SR 267	Crawfordsville	0	Interstate		Bridge Construction	CN	$29,700.00	$3,300.00	$33,000.00			
Indiana Department of Transportation	1400530	Init.	SR 267	Bridge Maintenance And Repair	Bridge over Abandoned RR, 0.45 mi N of US 40	Crawfordsville	0	NHS		Bridge Construction	CN	$6,400.00	$1,600.00	$8,000.00			
Indiana Department of Transportation	1400541	Init.	I 74	Bridge Maintenance And Repair	CR 500E over I-74, 2.85 mi W of SR 267	Crawfordsville	0	Interstate		Bridge Construction	CN	$4,500.00	$500.00	$5,000.00			
Indiana Department of Transportation	1382462	Init.	SR 267	Relinquishments/Road Transfer	From approx 1.02 mi S of CR 150 South to CR 700 North	Crawfordsville	9.89	NHS		Road Construction	CN	$4,395,715.20	$1,098,928.80	$5,494,644.00			
Brownsburg	1401646	Init.	ST 1034	Intersection Improvement, Roundabout	Intersection reconstruction at Hornaday Road and E CR 300 N	Crawfordsville	0	On Federal Aid		100% Local Funds	PE	$0.00	$174,000.00	$174,000.00			
										100% Local Funds	RW	$0.00	$362,000.00		$362,000.00		

Hendricks County Total

Federal: $15,326,722.20 Match :$4,217,999.80 2016: $9,939,522.00 2017: $4,512,200.00 2018: $5,093,000.00 2019: $0.00

*Estimated Costs left to Complete Project column is for costs that may extend beyond the four years of a STIP. This column is not fiscally constrained and is for information purposes.

SPONSOR	DES	STIP NAME	ROUTE	WORK TYPE	LOCATION	DISTRICT	MILES	FEDERAL CATEGORY	Estimated Cost left to Complete Project*	PROGRAM	PHASE	FEDERAL	MATCH	2016	2017	2018	2019
Henry County																	
New Castle	1400870	Init.	ST 1001	Bike/Pedestrian Facilities	Along the south side of Riley Road and the west side of South Main Street.	Greenfield	.99	On Federal Aid		Local Transportation Alternatives	RW	$4,125.90	$0.00	$4,125.90			
										100% Local Funds	PE	$0.00	$2,000.00		$2,000.00		
										Local Trans Enhancement Program	PE	$8,000.00	$0.00		$8,000.00		
										Local Transportation Alternatives	CN	$187,224.35	$0.00			$187,224.35	
										100% Local Funds	RW	$0.00	$1,031.46	$1,031.46			
										100% Local Funds	CN	$0.00	$46,806.09			$46,806.09	
Indiana Department of Natural Resources	1401126	Init.	VA VARI	Bike/Pedestrian Facilities	Wilbur Wright Trail	Greenfield	0	Off Federal Aid		Recreational Trails Program	CN	$109,200.00	$0.00	$109,200.00			
Indiana Department of Transportation	0400495	Init.	SR 38	Sight Distance Improvement	From 3.45 miles W to 2.72 miles W of SR 3	Greenfield	.73	On Federal Aid		Safety Construction	CN	$1,925,112.00	$481,278.00	$100,000.00	$2,306,390.00		
Henry County	1173179	Init.	IR 1015	Bridge Replacement, Concrete	Bridge #3 on CR 600W over Honey Creek	Greenfield	0	On Federal Aid		100% Local Funds	CN	$0.00	$204,267.50		$204,267.50		
										Local Bridge Program	CN	$827,120.00	$0.00		$827,120.00		
Indiana Department of Transportation	1006118	Init.	SR 3	Traffic Signal Visibility Improvements	SR 3 from the I-70 EB ramps to CR 200 N (signalized intersections only)	Greenfield	0	NHS		Safety Construction	CN	$183,240.00	$45,810.00	$229,050.00			
Indiana Department of Transportation	1006138	Init.	US 36	HMA Overlay, Preventive Maintenance	From 10.07 miles to 10.60 miles east of SR 109 (Sulphur Springs)	Greenfield	.554	On Federal Aid		Road Construction	CN	$165,407.20	$41,351.80	$206,759.00			
Indiana Department of Transportation	1006298	Init.	SR 109	Bridge Deck Overlay	2.59 Mile north I-70, over Six Mile Creek	Greenfield	0	On Federal Aid		Bridge Construction	CN	$133,956.80	$33,489.20		$167,446.00		
Indiana Department of Transportation	1296624	Init.	I 70	Bridge Deck Overlay	I-70; 0.24 mile E SR 109 Montgomery Creek (I-70-115-05140 JBEB)	Greenfield	0	Interstate		Bridge Construction	CN	$418,500.00	$46,500.00		$465,000.00		
Indiana Department of Transportation	1296635	Init.	I 70	Bridge Deck Overlay	I-70; at 0.24 mile E SR 109, Montgomery Creek (I-70-115-05140 BWBL)	Greenfield	0	Interstate		Bridge Construction	CN	$418,500.00	$46,500.00		$465,000.00		
Indiana Department of Transportation	1296909	Init.	SR 38	Pavement Replacement	SR 38 in New Castle; from SR 3 to ECL New Castle (RP 92+39 - 94+35)	Greenfield	1.961	On Federal Aid		Road Construction	PE	$40,000.00	$10,000.00	$50,000.00			
										Road ROW	RW	$80,000.00	$20,000.00	$100,000.00			
										Road Construction	CN	$6,084,433.60	$1,521,108.40		$7,605,542.00		

*Estimated Costs left to Complete Project column is for costs that may extend beyond the four years of a STIP. This column is not fiscally constrained and is for information purposes.

Indiana Department of Transportation (INDOT)
State Preservation and Local Initiated Projects FY 2016 - 2019

SPONSOR	DES	STIP NAME	ROUTE	WORK TYPE	LOCATION	DISTRICT	MILES	FEDERAL CATEGORY	Estimated Cost left to Complete Project*	PROGRAM	PHASE	FEDERAL	MATCH	2016	2017	2018	2019
Indiana Department of Transportation	0013820	Init.	SR 234	HMA Overlay, Functional	From 2.70 mi E SR 109 (Hancock / Henry CO LN) to SR 38	Greenfield	8.4	On Federal Aid		Road Construction	CN	$3,932,406.40	$983,101.60		$4,915,508.00		
Indiana Department of Transportation	1296513	Init.	SR 38	Small Structure Replacement	SR 38; at 1.015 mile east SR 103 EJCT (SS-38-33-94.40)	Greenfield	0	On Federal Aid		Bridge ROW	RW	$20,000.00	$5,000.00	$25,000.00			
										Bridge Construction	CN	$68,740.80	$17,185.20		$85,926.00		
Henry County	1297939	Init.	IR 1007	Bridge Inspections	County Bridge Inspections in Henry County	Greenfield	0	Multiple		Local Bridge Program	PE	$67,194.00	$0.00	$67,194.00			
										100% Local Funds	PE	$0.00	$16,799.00	$16,799.00			
Indiana Department of Transportation	1298120	Init.	SR 109	Small Structure Replacement	SR 109; at 3.427 mile N of US 40	Greenfield	0	On Federal Aid		Bridge Construction	CN	$267,720.00	$66,930.00			$334,650.00	
Indiana Department of Transportation	1298192	Init.	I 70	Bridge Replacement, Concrete	I-70; at 4.81 mile E of SR 103, Wilbur Wright Road over I-70	Greenfield	0	Interstate		Bridge Construction	CN	$1,562,123.70	$173,569.30			$1,735,693.00	

Henry County Total

Federal: $16,503,004.75 Match :$3,762,727.55 2016: $909,159.36 2017: $17,052,199.50 2018: $2,304,373.44 2019:

*Estimated Costs left to Complete Project column is for costs that may extend beyond the four years of a STIP. This column is not fiscally constrained and is for information purposes.

SPONSOR	DES	STIP NAME	ROUTE	WORK TYPE	LOCATION	DISTRICT	MILES	FEDERAL CATEGORY	Estimated Cost left to Complete Project*	PROGRAM	PHASE	FEDERAL	MATCH	2016	2017	2018	2019
Howard County																	
Howard County	1383550	Init.	IR 1007	Bridge Inspections	Inspection and reinspection of county bridges 20 ft and greater - Howard Co	Greenfield	0	On Federal Aid		100% Local Funds	PE	$0.00	$16,912.00		$16,912.00		
										Local Bridge Program	PE	$67,648.00	$0.00		$67,648.00		
Indiana Department of Transportation	1006226	Init.	SR 26	Bridge Deck Overlay	2.75 miles East of SR-213 @ Wildcat Creek	Greenfield	0	On Federal Aid		Bridge Construction	CN	$440,005.60	$110,001.40		$550,007.00		
Indiana Department of Transportation	1006341	Init.	SR 26	Bridge Painting	2.75 miles East of SR-213 @ Wildcat Creek	Greenfield	0	On Federal Aid		Bridge Construction	CN	$94,573.60	$23,643.40		$118,217.00		
Indiana Department of Transportation	1296439	Init.	SR 22	Small Structure Replacement	3.32 mile east of the Carroll / Howard County line	Greenfield	0	On Federal Aid		Bridge ROW	RW	$24,000.00	$6,000.00	$30,000.00			
										Bridge Construction	CN	$127,907.20	$31,976.80		$159,884.00		
Indiana Department of Transportation	1296466	Init.	US 35	Small Structure Replacement	US 35 at 3.381 mile west SR 13 (SS-35-34-92.64)	Greenfield	0	NHS		Bridge ROW	RW	$12,000.00	$3,000.00	$15,000.00			
										Bridge Construction	CN	$109,428.80	$27,357.20		$136,786.00		
Indiana Department of Transportation	1298107	Init.	US 35	Small Structure Replacement	US 35; at 3.672 mile W of SR 213	Greenfield	0	NHS		Bridge Construction	CN	$402,187.20	$100,546.80			$502,734.00	
Indiana Department of Transportation	1298146	Init.	SR 22	Br Repl, Pres.Conc.I-Beam(Simple Span)	SR 22; at 2.31 mile E. of SR 29, over Petes Run	Greenfield	0	On Federal Aid		Bridge Construction	CN	$648,525.60	$162,131.40			$810,657.00	
										Bridge Consulting	PE	$56,000.00	$14,000.00	$70,000.00			
Indiana Department of Transportation	1401353	Init.	SP 22	Relinquishments/Road Transfer	Placeholder for cash payment and LPA funds from SR22 transfer	Greenfield	5.83	NHS		SMFR	CN	$0.00	$0.00	$0.00	$0.00		
										Statewide Construction	CN	$0.00	$0.00		$0.00		

Howard County Total

Federal: $1,982,276.00 Match :$495,569.00 2016: $115,000.00 2017: $1,049,454.00 2018: $1,313,391.00 2019:

*Estimated Costs left to Complete Project column is for costs that may extend beyond the four years of a STIP. This column is not fiscally constrained and is for information purposes.

SPONSOR	DES	STIP NAME	ROUTE	WORK TYPE	LOCATION	DISTRICT	MILES	FEDERAL CATEGORY	Estimated Cost left to Complete Project*	PROGRAM	PHASE	FEDERAL	MATCH	2016	2017	2018	2019
Huntington County																	
Huntington	0900125	Init.	ST 1001	Road Reconstruction (3R/4R Standards)	Etna Ave. from Wabash River to Jessup St.	Fort Wayne	.68	On Federal Aid		Group III Program	CN	$2,148,400.00	$0.00		$2,148,400.00		
										100% Local Funds	CN	$0.00	$537,100.00		$537,100.00		
Indiana Department of Transportation	1006182	Init.	SR 9	Bridge Deck Overlay	Bridge Over N & S R/R NBL, 0.28 Miles South of US 24.	Fort Wayne	0	On Federal Aid		Bridge Construction	CN	$603,600.00	$150,900.00	$754,500.00			
Indiana Department of Transportation	1006183	Init.	SR 9	Bridge Deck Overlay	Bridge Over N & S R/R SBL, 0.28 Miles South of US 24.	Fort Wayne	0	On Federal Aid		Bridge Construction	CN	$603,600.00	$150,900.00	$754,500.00			
Indiana Department of Transportation	1296426	Init.	I 69	Bridge Deck Overlay	Bridge Over Flat Creek (NBL), 5.43 Miles North of US 224.	Fort Wayne	0	Interstate		Bridge Construction	CN	$316,980.00	$35,220.00		$352,200.00		
Indiana Department of Transportation	1296455	Init.	I 69	Bridge Deck Overlay	Bridge Over Flat Creek (SBL), 5.43 Miles North of US 224.	Fort Wayne	0	Interstate		Bridge Construction	CN	$316,800.00	$35,200.00		$352,000.00		
Indiana Department of Transportation	1296841	Init.	SR 9	Bridge Deck Overlay	Bridge Over Salamonie Reservoir (NBL), 0.52 Miles North of SR 124.	Fort Wayne	0	On Federal Aid		Bridge Construction	CN	$336,800.00	$84,200.00	$421,000.00			
Indiana Department of Transportation	1296844	Init.	SR 9	Bridge Deck Overlay	Bridge Over Salamonie Reservoir (SBL), 0.52 Miles North of SR 124.	Fort Wayne	0	On Federal Aid		Bridge Construction	CN	$336,800.00	$84,200.00	$421,000.00			
Indiana Department of Transportation	1296048	Init.	I 69	Small Structure Pipe Lining	Pipeliner for Branch Wabash Drain, 1.39 Miles North of US 224.	Fort Wayne	0	Interstate		Bridge Construction	CN	$77,400.00	$8,600.00	$86,000.00			
Indiana Department of Transportation	1296425	Init.	I 69	Bridge Deck Overlay	Bridge for CR 300 North over I-69, 3.23 Miles North of US 224.	Fort Wayne	0	Interstate		Bridge Construction	CN	$461,700.00	$51,300.00	$513,000.00			
Indiana Department of Transportation	1296682	Init.	US 224	HMA Overlay, Preventive Maintenance	From US 24 to S. Jct. of SR 5.	Fort Wayne	3.296	On Federal Aid		Road Construction	CN	$995,200.00	$248,800.00	$1,244,000.00			
Indiana Department of Transportation	1296044	Init.	SR 124	Small Structure Pipe Lining	Pipeliner for DeHaven Drain, 1.91 Miles East of SR 105.	Fort Wayne	0	On Federal Aid		Bridge Construction	CN	$47,200.00	$11,800.00	$59,000.00			
Indiana Department of Transportation	1296045	Init.	SR 124	Small Structure Pipe Lining	Pipeliner for Branch Rush Creek, 0.70 Miles West of SR 105.	Fort Wayne	0	On Federal Aid		Bridge Construction	CN	$47,200.00	$11,800.00	$59,000.00			
Indiana Department of Transportation	1296111	Init.	SR 9	Small Structure Pipe Lining	Pipeliner for Branch #3 Richland Creek, 4.16 Miles North of SR 218.	Fort Wayne	0	On Federal Aid		Bridge Construction	CN	$308,800.00	$77,200.00	$386,000.00			
Indiana Department of Transportation	1296630	Init.	I 69	Bridge Deck Overlay	Bridge on CR 1000 South over I-69, 3.51 Miles South of SR 5.	Fort Wayne	0	Interstate		Bridge Construction	CN	$558,000.00	$62,000.00	$620,000.00			
Indiana Department of Transportation	1296699	Init.	I 69	Bridge Deck Overlay	Bridge on CR 900 South over I-69, 2.20 Miles South of SR 5	Fort Wayne	0	Interstate		Bridge Construction	CN	$558,000.00	$62,000.00	$620,000.00			
Indiana Department of Transportation	1296713	Init.	I 69	Bridge Deck Overlay	Bridge on CR 300 East and CR 400 South over I-69, 2.29 Miles North of SR 124.	Fort Wayne	0	Interstate		Bridge Construction	CN	$586,800.00	$65,200.00	$652,000.00			
Indiana Department of Transportation	1296724	Init.	I 69	Bridge Deck Overlay	Bridge on CR 200 South over I-69, 2.44 Miles South of US 224.	Fort Wayne	0	Interstate		Bridge Construction	CN	$489,600.00	$54,400.00	$544,000.00			

*Estimated Costs left to Complete Project column is for costs that may extend beyond the four years of a STIP. This column is not fiscally constrained and is for information purposes.

SPONSOR	DES	STIP NAME	ROUTE	WORK TYPE	LOCATION	DISTRICT	MILES	FEDERAL CATEGORY	Estimated Cost left to Complete Project*	PROGRAM	PHASE	FEDERAL	MATCH	2016	2017	2018	2019
Indiana Department of Transportation	1006207	Init.	SR 105	HMA Overlay, Preventive Maintenance	From US 24 to SR 16.	Fort Wayne	3.69	On Federal Aid		Road Construction	CN	$633,000.00	$158,250.00	$791,250.00			
Indiana Department of Transportation	1297053	Init.	I 69	Replace Superstructure	Bridge for SR 5 over I-69, 1.09 Miles South of SR 218.	Fort Wayne	0	Interstate		Bridge Consulting	PE	$0.00	$0.00	$0.00			
										Bridge Construction	CN	$1,062,000.00	$118,000.00		$1,180,000.00		
Indiana Department of Transportation	1296108	Init.	SR 5	Small Structure Pipe Lining	Pipeliner for Rabbit Run Creek, 0.44 Miles South of US 224.	Fort Wayne	0	On Federal Aid		Bridge ROW	RW	$1,600.00	$400.00	$2,000.00			
										Bridge Construction	CN	$31,200.00	$7,800.00		$39,000.00		
Huntington County	1173243	Init.	IR 1007	Bridge Rehabilitation Or Repair	Bridge 133 on S. Broadway St over Little Wabash River	Fort Wayne	.1	On Federal Aid		Local Bridge Program	CN	$867,608.00	$0.00	$867,608.00			
										100% Local Funds	CN	$0.00	$216,902.00	$216,902.00			
Huntington County	1382103	Init.	IR 1007	Bridge Inspections	Inspection and reinspection of county bridges 20 feet and longer	Fort Wayne	0	Multiple		Local Bridge Program	PE	$0.00	$0.00	$0.00	$0.00	$0.00	$0.00
										100% Local Funds	PE	$0.00	$0.00	$0.00	$0.00	$0.00	$0.00
Indiana Department of Transportation	1298018	Init.	SR 16	Small Structure Pipe Lining	Pipe Liner Over Branch of Silver Creek, 0.35 Miles West of SR 105.	Fort Wayne	.04	On Federal Aid		Bridge Construction	CN	$36,000.00	$9,000.00			$45,000.00	
										Bridge ROW	RW	$4,000.00	$1,000.00		$5,000.00		
Indiana Department of Transportation	1297956	Init.	SR 5	Small Structure Replacement	Small Structure Over Section Seven Drain, 2.41 Miles North of SR 218 East Jct.	Fort Wayne	.128	On Federal Aid		Bridge Consulting	PE	$0.00	$0.00	$0.00			
										Bridge ROW	RW	$20,000.00	$5,000.00	$5,000.00	$20,000.00		
										Bridge Construction	CN	$276,000.00	$69,000.00			$345,000.00	
Indiana Department of Transportation	1400385	Init.	SR 3	Bridge Maintenance And Repair	Bridge Over Rock Creek, 2.19 Miles South of SR 116.	Fort Wayne	0	On Federal Aid		Bridge Construction	CN	$20,400.00	$5,100.00	$25,500.00			
Indiana Department of Transportation	1400415	Init.	SR 3	Bridge Maintenance And Repair	Bridge Over Wabash River Overflow, 0.39 Miles South of SR 116.	Fort Wayne	0	On Federal Aid		Bridge Construction	CN	$44,200.00	$11,050.00	$55,250.00			
Indiana Department of Transportation	1400416	Init.	SR 3	Bridge Maintenance And Repair	Bridge Over Wabash River, 0.07 Miles South of SR 116.	Fort Wayne	0	On Federal Aid		Bridge Construction	CN	$16,760.00	$4,190.00	$20,950.00			
Indiana Department of Transportation	1400428	Init.	SR 124	Bridge Maintenance And Repair	Bridge Over Richland Creek, 1.54 Miles East of SR 9.	Fort Wayne	0	On Federal Aid		Bridge Construction	CN	$17,560.00	$4,390.00	$21,950.00			

*Estimated Costs left to Complete Project column is for costs that may extend beyond the four years of a STIP. This column is not fiscally constrained and is for information purposes.

SPONSOR	DES	STIP NAME	ROUTE	WORK TYPE	LOCATION	DISTRICT	MILES	FEDERAL CATEGORY	Estimated Cost left to Complete Project*	PROGRAM	PHASE	FEDERAL	MATCH	2016	2017	2018	2019
Indiana Department of Transportation	1400430	Init.	US 224	Bridge Maintenance And Repair	Bridge Over Little River - West Crossing, 1.56 Miles East of US 24.	Fort Wayne	0	NHS		Bridge Construction	CN	$15,320.00	$3,830.00	$19,150.00			
Indiana Department of Transportation	1400441	Init.	I 69	Bridge Maintenance And Repair	Bridge Over SR 5/218 NBL, 4.68 Miles South of SR 5.	Fort Wayne	0	Interstate		Bridge Construction	CN	$14,355.00	$1,595.00	$15,950.00			
Indiana Department of Transportation	1400442	Init.	I 69	Bridge Maintenance And Repair	Bridge Over SR 5/218 SBL, 4.68 Miles South of SR 5.	Fort Wayne	0	Interstate		Bridge Construction	CN	$9,090.00	$1,010.00	$10,100.00			
Indiana Department of Transportation	1400443	Init.	I 69	Bridge Maintenance And Repair	Bridge Over Elkenberry Ditch NBL, 2.47 Miles South of US 224.	Fort Wayne	0	Interstate		Bridge Construction	CN	$7,200.00	$800.00	$8,000.00			
Indiana Department of Transportation	1400444	Init.	I 69	Bridge Maintenance And Repair	Bridge Over Elkenberry Ditch SBL, 2.47 Miles South of US 224.	Fort Wayne	0	Interstate		Bridge Construction	CN	$4,815.00	$535.00	$5,350.00			
Indiana Department of Transportation	1400605	Init.	IR 1010	Road Reconstruction (3R/4R Standards)	CR 900N/Lafayette Center Rd - from US24 to Fogwell (1.20 mi W of I-69)	Fort Wayne	2.95	On Federal Aid		Major New - Construction	CN	$14,471,397.60	$3,617,849.40	$18,089,247.00			
Indiana Department of Transportation	1401175	Init.	IR 1010	Bridge Rehabilitation Or Repair	CR 900N/Lafayette Center Rd; Bridge over Little River; 0.4 miles east of US 24.	Fort Wayne	.1	On Federal Aid		Major New - Construction	CN	$1,312,000.00	$328,000.00	$1,640,000.00			
										Safety Construction	CN	$0.00	$0.00	$0.00			
Indiana Department of Transportation	1401176	Init.	IR 1010	New Bridge, Other	CR 900N/Lafayette Center Rd -Bridge Over N&S Railroad; 0.66 miles east of US 24.	Fort Wayne	.1	On Federal Aid		Major New - Construction	CN	$944,320.00	$236,080.00	$1,180,400.00			
										Statewide Construction	CN	$0.00	$0.00	$0.00			
Indiana Department of Transportation	1401177	Init.	US 24	Bridge Rehabilitation Or Repair	Bridge over Cow Creek; 3.4 Miles South of SR 114, at CR 900 North.	Fort Wayne	0	NHS		Major New - Construction	CN	$8,240.00	$2,060.00	$10,300.00			
										Statewide Construction	CN	$0.00	$0.00	$0.00			
Indiana Department of Transportation	1401366	Init.	IR 1010	Utility Relocation	CR 900N/Lafayette Center Rd - from US24 to Fogwell (1.20 mi W of I-69)	Fort Wayne	1.84	On Federal Aid		Major New - Construction	CN	$1,000,000.00	$0.00	$1,000,000.00			
										Statewide Construction	CN	$0.00	$0.00	$0.00			
Indiana Department of Transportation	1401474	Init.	I 69	Debris Removal From Channel	Bridge Over Salamonie River, 3.43 Miles North of SR 218.	Fort Wayne	0	Interstate		Bridge Construction	CN	$20,160.00	$2,240.00		$22,400.00		
Indiana Department of Transportation	1401479	Init.	SR 124	Bridge Maintenance And Repair	Bridge Over Richland Creek, 1.54 Miles East of SR 9.	Fort Wayne	0	On Federal Aid		Bridge Construction	CN	$14,800.00	$3,700.00		$18,500.00		
Indiana Department of Transportation	1401538	Init.	SR 5	Substructure Repair And Rehabilitation	Bridge Over Clear Creek, 0.30 Miles North of SR 16.	Fort Wayne	0	On Federal Aid		Bridge Construction	CN	$29,608.00	$7,402.00		$37,010.00		
Indiana Department of Transportation	1401493	Init.	SR 9	Bridge Maintenance And Repair	Bridge Over Wabash River, 0.13 Miles South of US 24.	Fort Wayne	0	NHS		Bridge Construction	CN	$12,320.00	$3,080.00		$15,400.00		

*Estimated Costs left to Complete Project column is for costs that may extend beyond the four years of a STIP. This column is not fiscally constrained and is for information purposes.

Indiana Department of Transportation (INDOT)
State Preservation and Local Initiated Projects FY 2016 - 2019

SPONSOR	DES	STIP NAME	ROUTE	WORK TYPE	LOCATION	DISTRICT	MILES	FEDERAL CATEGORY	Estimated Cost left to Complete Project*	PROGRAM	PHASE	FEDERAL	MATCH	2016	2017	2018	2019
Indiana Department of Transportation	1401506	Init.	US 24	Bridge Maintenance And Repair	Bridge Over Calf Creek, 1.47 Miles West of SR 114.	Fort Wayne	0	NHS		Bridge Construction	CN	$19,544.00	$4,886.00		$24,430.00		
Indiana Department of Transportation	1401519	Init.	SR 124	Bridge Maintenance And Repair	Bridge Over Salamonie River, 3.37 Miles West of SR 5.	Fort Wayne	0	On Federal Aid		Bridge Construction	CN	$37,384.00	$9,346.00		$46,730.00		
Indiana Department of Transportation	1401520	Init.	US 224	Bridge Maintenance And Repair	Bridge Over Little River (South Fork), 1.57 Miles East of US 24.	Fort Wayne	0	NHS		Bridge Construction	CN	$15,080.00	$3,770.00		$18,850.00		
Indiana Department of Transportation	1401528	Init.	I 69	Bridge Maintenance And Repair	Bridge Over Salamonie River/Bellville Southbound, 1.31 Miles South of SR 5.	Fort Wayne	0	Interstate		Bridge Construction	CN	$14,913.00	$1,657.00		$16,570.00		
Indiana Department of Transportation	1401529	Init.	I 69	Bridge Maintenance And Repair	Bridge Over SR 5, Northbound, 2.01 Miles south SR 124.	Fort Wayne	0	Interstate		Bridge Construction	CN	$66,906.00	$7,434.00		$74,340.00		
Indiana Department of Transportation	1401530	Init.	I 69	Bridge Maintenance And Repair	Bridge CR 300 South over I-69 NB/SB, 3.4 Miles North of SR 124.	Fort Wayne	0	Interstate		Bridge Construction	CN	$9,558.00	$1,062.00		$10,620.00		

Huntington County Total

Federal: $29,850,218.60 Match :$6,577,238.40 2016: $31,118,907.00 2017: $4,918,550.00 2018: $390,000.00 2019: $0.00

*Estimated Costs left to Complete Project column is for costs that may extend beyond the four years of a STIP. This column is not fiscally constrained and is for information purposes.

SPONSOR	DES	STIP NAME	ROUTE	WORK TYPE	LOCATION	DISTRICT	MILES	FEDERAL CATEGORY	Estimated Cost left to Complete Project*	PROGRAM	PHASE	FEDERAL	MATCH	2016	2017	2018	2019
Jackson County																	
Indiana Department of Transportation	0710635	Init.	US 50	Br Repl, Precast 3 Sided Culvert	E of SR-446 at RP 81+65	Seymour	0	NHS		Bridge Construction	CN	$747,180.80	$186,795.20		$933,976.00		
Indiana Department of Transportation	0800156	Init.	US 50	Bridge Replacement, Concrete	3.35 miles W SR 235, bridge over Clear Spring Creek	Seymour	0	On Federal Aid		Bridge ROW	RW	$216,000.00	$54,000.00	$270,000.00			
										Bridge Construction	CN	$1,920,356.80	$480,089.20		$2,400,446.00		
										Bridge Construction	PE	$47,308.00	$11,827.00		$59,135.00		
Indiana Department of Transportation	0800251	Init.	US 50	Bridge Replacement, Concrete	1.02 miles W of SR-135	Seymour	0	On Federal Aid		Bridge ROW	RW	$28,032.00	$7,008.00	$35,040.00			
										Bridge Construction	CN	$520,420.00	$130,105.00		$650,525.00		
Seymour	1005165	Init.	ST 1012	Road Reconstruction (3R/4R Standards)	W. 2nd St. from Lasher Drive to Vehslage Road	Seymour	.47	On Federal Aid		Group III Program	RW	$0.00	$0.00	$0.00	$0.00	$0.00	$0.00
										Group III Program	CN	$0.00	$0.00	$0.00	$0.00	$0.00	$0.00
										100% Local Funds	CN	$0.00	$0.00	$0.00	$0.00	$0.00	$0.00
										100% Local Funds	RW	$0.00	$0.00	$0.00	$0.00	$0.00	$0.00
Indiana Department of Transportation	1006429	Init.	SR 235	Small Structure Replacement	SR 235 5.80 Miles North of SR 135	Seymour	0	On Federal Aid		Bridge ROW	RW	$24,000.00	$6,000.00	$30,000.00			
										Bridge Construction	CN	$748,000.00	$187,000.00		$10,000.00	$925,000.00	
Indiana Department of Transportation	0100359	Init.	US 31	Bridge Replacement, Concrete	Bridge over Quade Ditch, 6.36 miles N of US 50	Seymour	0	On Federal Aid		Road Construction	CN	$792,345.60	$198,086.40	$990,432.00			
Indiana Department of Transportation	0200818	Init.	US 31	Br Repl, Steel Truss	Bridge over Sand Creek, 7.2 miles S of SR 7	Seymour	.01	On Federal Aid		Road ROW	RW	$15,040.00	$3,760.00	$18,800.00			
										Road Construction	PE	$8,000.00	$2,000.00	$10,000.00			
										Road Construction	CN	$2,839,791.20	$709,947.80	$3,549,739.00			
Indiana Department of Transportation	1296176	Init.	SR 11	HMA Overlay, Preventive Maintenance	From US 50 to I-65	Seymour	6.011	On Federal Aid		Road Construction	CN	$1,392,480.00	$348,120.00	$1,740,600.00			
Indiana Department of Transportation	1296556	Init.	SR 11	Small Structure Replacement	Small structure 0 .11 mi North of SR-250 on SR-11,	Seymour	0	On Federal Aid		Bridge ROW	RW	$8,000.00	$2,000.00	$10,000.00			

*Estimated Costs left to Complete Project column is for costs that may extend beyond the four years of a STIP. This column is not fiscally constrained and is for information purposes.

Indiana Department of Transportation (INDOT)
State Preservation and Local Initiated Projects FY 2016 - 2019

SPONSOR	DES	STIP NAME	ROUTE	WORK TYPE	LOCATION	DISTRICT	MILES	FEDERAL CATEGORY	Estimated Cost left to Complete Project*	PROGRAM	PHASE	FEDERAL	MATCH	2016	2017	2018	2019
Indiana Department of Transportation	1296556	Init.	SR 11	Small Structure Replacement	Small structure 0 .11 mi North of SR-250 on SR-11,	Seymour	0	On Federal Aid		Bridge Construction	CN	$100,000.00	$25,000.00		$125,000.00		
Indiana Department of Transportation	1296571	Init.	SR 135	Small Structure Replacement	5.19 miles N of the N SR-135/US-50 junction on SR-135	Seymour	0	On Federal Aid		Bridge Construction	CN	$212,000.00	$53,000.00	$25,000.00	$240,000.00		
										Bridge ROW	RW	$18,400.00	$4,600.00	$23,000.00			
Indiana Department of Transportation	1296684	Init.	SR 58	Bridge Replacement, Concrete	4.32 miles E of SR-258 over Buck Creek on SR-58	Seymour	0	On Federal Aid		Bridge ROW	RW	$28,000.00	$7,000.00	$35,000.00			
										Bridge Construction	CN	$220,000.00	$55,000.00	$20,000.00	$255,000.00		
Indiana Department of Transportation	1296939	Init.	SR 58	Bridge Replacement, Concrete	2.95 miles W of SR-135 over Branch Bee Creek on SR-58	Seymour	0	On Federal Aid		Bridge Construction	CN	$254,000.00	$63,500.00		$317,500.00		
Indiana Department of Transportation	1173875	Init.	I 65	Weigh Stations Constr./Reconstr.	I-65 Weigh Station Seymour	Seymour	1.001	Interstate		Statewide Consulting	PE	$66,690.00	$7,410.00	$74,100.00			
										Statewide Construction	CN	$5,400,000.00	$600,000.00	$6,000,000.00			
Jackson County	1382114	Init.	IR 1001	Bridge Inspections	inspection and re-inspection of county bridges 20 feet and greater in length	Seymour	0	On Federal Aid		100% Local Funds	PE	$0.00	$21,340.00		$21,340.00		
										Local Bridge Program	CN	$0.00	$0.00		$0.00		
										Local Bridge Program	PE	$85,360.00	$0.00		$85,360.00		
Seymour	1297585	Init.	MS 0	Bike/Pedestrian Facilities	City Center Trailhead - N. of U.S. 50 between Jeffersonville St. and Broadway St	Seymour	0	On Federal Aid		100% Local Funds	RW	$0.00	$165,000.00	$165,000.00			
										100% Local Funds	CN	$0.00	$450,142.80		$450,142.80		
										Local Transportation Alternatives	CN	$1,800,571.20	$0.00		$1,800,571.20		
										Local Trans Enhancement Program	RW	$43,188.00	$0.00	$43,188.00			
										Local Transportation Alternatives	RW	$616,812.00	$0.00	$616,812.00			
Indiana Department of Transportation	0710632	Init.	SR 258	Small Structure Replacement	E of SR-58, .26 Miles E Baseline Rd	Seymour	0	On Federal Aid		Bridge Construction	CN	$228,400.00	$57,100.00			$285,500.00	
Indiana Department of Transportation	1298322	Init.	SR 258	Small Structure Replacement	2.43 miles E of SR 58	Seymour	0	On Federal Aid		Bridge ROW	RW	$24,000.00	$6,000.00		$30,000.00		

 Report Created:3/20/2015 11:31:55AM

*Estimated Costs left to Complete Project column is for costs that may extend beyond the four years of a STIP. This column is not fiscally constrained and is for information purposes.

Indiana Department of Transportation (INDOT)
State Preservation and Local Initiated Projects FY 2016 - 2019

SPONSOR	DES	STIP NAME	ROUTE	WORK TYPE	LOCATION	DISTRICT	MILES	FEDERAL CATEGORY	Estimated Cost left to Complete Project*	PROGRAM	PHASE	FEDERAL	MATCH	2016	2017	2018	2019
Indiana Department of Transportation	1298322	Init.	SR 258	Small Structure Replacement	2.43 miles E of SR 58	Seymour	0	On Federal Aid		Bridge Construction	CN	$281,412.00	$70,353.00		$10,800.00	$340,965.00	
Indiana Department of Transportation	1298633	Init.	SR 258	Sight Distance Improvement	From Base Road to County Rd 100 E	Seymour	.994	On Federal Aid		Safety ROW	RW	$100,000.00	$25,000.00		$125,000.00		
										Safety Construction	CN	$2,561,571.20	$640,392.80		$25,000.00	$3,176,964.00	
Indiana Department of Transportation	1298642	Init.	SR 258	Small Structure Replacement	4.73 miles East of SR 58	Seymour	0	On Federal Aid		Bridge Construction	CN	$352,476.00	$88,119.00		$10,000.00	$430,595.00	
										Bridge ROW	RW	$24,000.00	$6,000.00		$30,000.00		
Indiana Department of Transportation	1298274	Init.	SR 250	Small Structure Replacement	1.40 mile East of US 50	Seymour	0	On Federal Aid		Bridge Construction	CN	$244,752.00	$61,188.00		$12,000.00	$293,940.00	
										Bridge ROW	RW	$32,000.00	$8,000.00		$40,000.00		
Indiana Department of Transportation	1298336	Init.	SR 235	Small Structure Replacement	1.65 miles North of SR 135	Seymour	0	On Federal Aid		Bridge ROW	RW	$36,800.00	$9,200.00		$46,000.00		
										Bridge Construction	CN	$281,680.00	$70,420.00		$15,000.00	$337,100.00	
Indiana Department of Transportation	1382562	Init.	SR 135	Bridge Replacement, Concrete	0.12 miles N of US 50 over Wayman Ditch	Seymour	0	On Federal Aid		Bridge Construction	CN	$1,397,680.00	$349,420.00			$1,747,100.00	
										Bridge ROW	RW	$20,000.00	$5,000.00		$25,000.00		
Seymour	1383442	Init.	ST 1012	Road Reconstruction (3R/4R Standards)	West 2nd Street from Springhill Road to Vehslage Road	Seymour	.243	On Federal Aid		Group III Program	CN	$736,000.00	$0.00		$736,000.00		
										Group III Program	RW	$200,000.00	$0.00	$200,000.00			
										Group III Program	PE	$0.00	$0.00	$0.00	$0.00	$0.00	$0.00
										100% Local Funds	RW	$0.00	$50,000.00	$50,000.00			
										100% Local Funds	PE	$0.00	$0.00	$0.00	$0.00	$0.00	$0.00
										100% Local Funds	CN	$0.00	$184,000.00		$184,000.00		
Indiana Department of Transportation	1400109	Init.	SR 250	Small Structure Replacement	2.25 miles east of SR 39	Seymour	0	On Federal Aid		Bridge ROW	RW	$20,000.00	$5,000.00		$25,000.00		

 Report Created:3/20/2015 11:31:55AM

*Estimated Costs left to Complete Project column is for costs that may extend beyond the four years of a STIP. This column is not fiscally constrained and is for information purposes.

SPONSOR	DES	STIP NAME	ROUTE	WORK TYPE	LOCATION	DISTRICT	MILES	FEDERAL CATEGORY	Estimated Cost left to Complete Project*	PROGRAM	PHASE	FEDERAL	MATCH	2016	2017	2018	2019
Indiana Department of Transportation	1400109	Init.	SR 250	Small Structure Replacement	2.25 miles east of SR 39	Seymour	0	On Federal Aid		Bridge Consulting	PE	$0.00	$0.00	$0.00			
										Bridge Construction	CN	$405,600.00	$101,400.00		$25,000.00		$482,000.00
Indiana Department of Transportation	1400029	Init.	SR 58	Bridge Replacement, Concrete	0.81 mile west of SR 258 over Brushy Creek	Seymour	0	On Federal Aid		Bridge ROW	RW	$18,400.00	$4,600.00		$23,000.00		
										Bridge Construction	CN	$440,160.00	$110,040.00			$20,000.00	$530,200.00
Indiana Department of Transportation	1400025	Init.	SR 258	Replace Superstructure	3.67 miles west of SR 11 over Indian Creek	Seymour	0	On Federal Aid		Bridge Consulting	PE	$70,000.00	$17,500.00	$87,500.00			
										Bridge ROW	RW	$44,000.00	$11,000.00		$55,000.00		
										Bridge Construction	CN	$1,538,800.00	$384,700.00		$72,000.00		$1,851,500.00
Indiana Department of Transportation	1383724	Init.	US 50	Bridge Deck Replacement	0.45 mile west of SR 135 over Smallwood Ditch	Seymour	0	NHS		Bridge ROW	RW	$98,400.00	$24,600.00	$123,000.00			
										Bridge Construction	CN	$1,001,600.00	$250,400.00		$52,000.00		$1,200,000.00
Indiana Department of Transportation	1400090	Init.	US 50	HMA Overlay, Functional	0.2 miles E. of Agrico Lane to US 31	Seymour	1.757	NHS		Road Construction	CN	$1,152,800.00	$288,200.00				$1,441,000.00
										Road Consulting	PE	$104,000.00	$26,000.00	$130,000.00			
Indiana Department of Transportation	1400197	Init.	US 50	Intersect. Improv. W/ Added Turn Lanes	At US 31	Seymour	0	NHS		Mobility Construction	CN	$395,200.00	$98,800.00	$40,000.00			$454,000.00
										Mobility ROW	RW	$12,000.00	$3,000.00		$15,000.00		
										Mobility Consulting	PE	$84,000.00	$21,000.00	$105,000.00			
Indiana Department of Transportation	1400096	Init.	US 31	Small Structure Replacement	Approximately 2.58 miles north of US 50	Seymour	0	On Federal Aid		Bridge Construction	CN	$469,600.00	$117,400.00	$20,000.00			$567,000.00
										Bridge ROW	RW	$24,000.00	$6,000.00		$30,000.00		
										Bridge Consulting	PE	$0.00	$0.00	$0.00			
Indiana Department of Transportation	1401161	Init.	US 50	Bridge Thin Deck Overlay	0.72 mile East of SR 135N, over East Fork White River Overflow	Seymour	0	NHS		Bridge Construction	CN	$150,400.00	$37,600.00	$188,000.00			

*Estimated Costs left to Complete Project column is for costs that may extend beyond the four years of a STIP. This column is not fiscally constrained and is for information purposes.

SPONSOR	DES	STIP NAME	ROUTE	WORK TYPE	LOCATION	DISTRICT	MILES	FEDERAL CATEGORY	Estimated Cost left to Complete Project*	PROGRAM	PHASE	FEDERAL	MATCH	2016	2017	2018	2019
Indiana Department of Transportation	1401162	Init.	US 50	Bridge Thin Deck Overlay	1.3 mile east of SR 135N, over East Fork White River Overflow	Seymour	0	NHS		Bridge Construction	CN	$291,200.00	$72,800.00	$364,000.00			
Indiana Department of Transportation	1401163	Init.	US 50	Bridge Thin Deck Overlay	0.42 mile west of SR 135 S, over CSX RR	Seymour	0	NHS		Bridge Construction	CN	$154,400.00	$38,600.00	$193,000.00			
Indiana Department of Transportation	1401167	Init.	US 50	Bridge Thin Deck Overlay	1.75 mile east of SR 135N, over East Fork White River	Seymour	0	NHS		Bridge Construction	CN	$432,000.00	$108,000.00	$540,000.00			
Indiana Department of Transportation	1401447	Init.	SR 258	Bridge Thin Deck Overlay	2.5 miles west of SR 11 over E. Fork White River	Seymour	0	On Federal Aid		Bridge Construction	CN	$254,031.20	$63,507.80		$317,539.00		

Jackson County Total

Federal: $31,833,338.00 Match :$7,199,072.00 2016: $15,697,211.00 2017: $9,252,335.00 2018: $7,557,164.00 2019: $6,525,700.00

*Estimated Costs left to Complete Project column is for costs that may extend beyond the four years of a STIP. This column is not fiscally constrained and is for information purposes.

SPONSOR	DES	STIP NAME	ROUTE	WORK TYPE	LOCATION	DISTRICT	MILES	FEDERAL CATEGORY	Estimated Cost left to Complete Project*	PROGRAM	PHASE	FEDERAL	MATCH	2016	2017	2018	2019
Jasper County																	
Indiana Department of Transportation	1400667	Init.	I 65	Bridge Rehabilitation Or Repair	NB over TP&W RR, 00.47 mi S of US 24	Crawfordsville	0	Interstate		Bridge Construction	CN	$0.00	$0.00	$0.00	$0.00	$0.00	$0.00
Indiana Department of Transportation	1400668	Init.	I 65	Bridge Rehabilitation Or Repair	SB over TP&W RR, 00.47 mi S of US 24	Crawfordsville	0	Interstate		Bridge Construction	CN	$0.00	$0.00	$0.00	$0.00	$0.00	$0.00
Indiana Department of Transportation	1006602	Init.	US 231	Auxiliary Lanes, Passing	& CR 700S	LaPorte	0	On Federal Aid		Safety ROW	RW	$48,000.00	$12,000.00	$60,000.00			
										Safety Construction	CN	$900,800.00	$225,200.00	$70,000.00	$1,056,000.00		
Indiana Department of Transportation	1172235	Init.	SR 110	Small Structure Pipe Lining	0.86 mi E of jct SR 10 W&N	LaPorte	0	On Federal Aid		Bridge ROW	RW	$16,000.00	$4,000.00		$20,000.00		
										Bridge Construction	CN	$67,200.00	$16,800.00		$84,000.00		
										Bridge Consulting	PE	$8,000.00	$2,000.00	$10,000.00			
Indiana Department of Transportation	1172261	Init.	I 65	Small Structure Pipe Lining	1.01 mi S of SR 10	LaPorte	0	Interstate		Bridge Construction	CN	$150,300.00	$16,700.00		$167,000.00		
										Bridge Consulting	PE	$13,500.00	$1,500.00	$15,000.00			
Indiana Department of Transportation	1172263	Init.	I 65	Small Structure Pipe Lining	0.41 mi S of SR 10	LaPorte	0	Interstate		Bridge Consulting	PE	$13,500.00	$1,500.00	$15,000.00			
										Bridge Construction	CN	$150,300.00	$16,700.00		$167,000.00		
Indiana Department of Transportation	1172257	Init.	I 65	Small Structure Pipe Lining	2.15 mi S of SR 16	LaPorte	0	Interstate		Bridge Construction	CN	$198,000.00	$22,000.00		$220,000.00		
										Bridge Consulting	PE	$12,600.00	$1,400.00	$14,000.00			
Indiana Department of Transportation	1172259	Init.	I 65	Small Structure Pipe Lining	3.15 mi N of SR 14	LaPorte	0	Interstate		Bridge Construction	CN	$118,800.00	$13,200.00		$132,000.00		
										Bridge Consulting	PE	$9,900.00	$1,100.00	$11,000.00			
Indiana Department of Transportation	1172260	Init.	I 65	Small Structure Pipe Lining	3.75 mi N of SR 14	LaPorte	0	Interstate		Bridge Consulting	PE	$10,800.00	$1,200.00	$12,000.00			
										Bridge Construction	CN	$148,500.00	$16,500.00		$165,000.00		
Indiana Department of Transportation	1296456	Init.	SR 16	Small Structure Pipe Lining	7.50 miles E of US 231	LaPorte	0	On Federal Aid		Bridge Construction	CN	$35,200.00	$8,800.00		$44,000.00		

*Estimated Costs left to Complete Project column is for costs that may extend beyond the four years of a STIP. This column is not fiscally constrained and is for information purposes.

SPONSOR	DES	STIP NAME	ROUTE	WORK TYPE	LOCATION	DISTRICT	MILES	FEDERAL CATEGORY	Estimated Cost left to Complete Project*	PROGRAM	PHASE	FEDERAL	MATCH	2016	2017	2018	2019
Indiana Department of Transportation	1296456	Init.	SR 16	Small Structure Pipe Lining	7.50 miles E of US 231	LaPorte	0	On Federal Aid		Bridge Consulting	PE	$10,400.00	$2,600.00	$13,000.00			
										Bridge ROW	RW	$21,600.00	$5,400.00	$27,000.00			
Indiana Department of Transportation	1172323	Init.	SR 114	Replace Superstructure	Bridge over Curtis Creek, 2.01 W I-65	LaPorte	0	On Federal Aid		Bridge Consulting	PE	$72,160.00	$18,040.00	$90,200.00			
										Bridge ROW	RW	$42,400.00	$10,600.00		$53,000.00		
										Bridge Construction	CN	$828,000.00	$207,000.00			$1,035,000.00	
Indiana Department of Transportation	1172330	Init.	SR 14	Bridge Deck Overlay	Bridge over Zimmer Ditch, 1.44 mi E of I-65	LaPorte	0	On Federal Aid		Bridge Construction	CN	$142,400.00	$35,600.00		$178,000.00		
Indiana Department of Transportation	1173916	Init.	US 231	Bridge Replacement, Concrete	bridge over Iroquois River, 1.33 mi S of SR 14	LaPorte	0	On Federal Aid		Bridge Construction	CN	$1,044,000.00	$261,000.00		$1,305,000.00		
										Bridge ROW	RW	$32,000.00	$8,000.00	$40,000.00			
Indiana Department of Transportation	1172317	Init.	US 231	Br Repl, Conc. Beam Construction	Bridge over the Iroquois River, 0.19 miles S of SR 114	LaPorte	0	On Federal Aid		Bridge Construction	CN	$1,060,000.00	$265,000.00		$1,325,000.00		
Indiana Department of Transportation	1296614	Init.	SR 16	Bridge Deck Overlay	Bridge over I-65	LaPorte	0	On Federal Aid		Bridge Construction	CN	$460,800.00	$115,200.00		$576,000.00		
Indiana Department of Transportation	1296368	Init.	US 231	Bridge Painting	Bridge over Howe Ditch, 1.71 miles N of SR 16	LaPorte	0	On Federal Aid		Bridge Construction	CN	$0.00	$0.00	$0.00	$0.00	$0.00	$0.00
Indiana Department of Transportation	1296995	Init.	I 65	Bridge Deck Overlay	NB Bridge over Iroquois River, 3.37 miles N of SR 16	LaPorte	0	Interstate		Bridge Construction	CN	$529,200.00	$58,800.00		$588,000.00		
Indiana Department of Transportation	1296997	Init.	I 65	Bridge Deck Overlay	Sb Bridge over Iroquois River, 3.37 miles N of SR 16	LaPorte	0	Interstate		Bridge Construction	CN	$529,200.00	$58,800.00		$588,000.00		
Indiana Department of Transportation	1297000	Init.	I 65	Bridge Deck Overlay	NB Bridge over Martindale Ditch, 5.30 miles N of SR 16	LaPorte	0	Interstate		Bridge Construction	CN	$216,900.00	$24,100.00		$241,000.00		
Indiana Department of Transportation	1297001	Init.	I 65	Bridge Deck Overlay	SB Bridge over Martindale Ditch, 5.30 miles N of SR 16	LaPorte	0	Interstate		Bridge Construction	CN	$216,900.00	$24,100.00		$241,000.00		
Indiana Department of Transportation	1006743	Init.	I 65	Bridge Deck Overlay	I-65 NBL at Stover Main Ditch, 2.99 miles S of SR10	LaPorte	0	Interstate		Bridge Construction	CN	$758,700.00	$84,300.00		$843,000.00		
Indiana Department of Transportation	1006744	Init.	I 65	Bridge Deck Overlay	I-65 SBL at Stover Main Ditch, 2.99 miles S of SR 10	LaPorte	0	Interstate		Bridge Construction	CN	$758,700.00	$84,300.00		$843,000.00		
Jasper County	1382096	Init.	IR 1004	Bridge Inspections	County Wide bridge inspections, 20' and greater in length	LaPorte	0	On Federal Aid		Local Bridge Program	PE	$0.00	$0.00	$0.00	$0.00	$0.00	$0.00

*Estimated Costs left to Complete Project column is for costs that may extend beyond the four years of a STIP. This column is not fiscally constrained and is for information purposes.

SPONSOR	DES	STIP NAME	ROUTE	WORK TYPE	LOCATION	DISTRICT	MILES	FEDERAL CATEGORY	Estimated Cost left to Complete Project*	PROGRAM	PHASE	FEDERAL	MATCH	2016	2017	2018	2019
Jasper County	1382096	Init.	IR 1004	Bridge Inspections	County Wide bridge inspections, 20' and greater in length	LaPorte	0	On Federal Aid		100% Local Funds	PE	$0.00	$0.00	$0.00	$0.00	$0.00	$0.00
Indiana Department of Transportation	1296302	Init.	US 231	HMA Overlay, Preventive Maintenance	from SR 16 to Iroquois River Bridge (0.19m S of SR 114)	LaPorte	4.739	On Federal Aid		Road Construction	CN	$1,280,000.00	$320,000.00	$1,600,000.00			
Indiana Department of Transportation	1400284	Init.	SR 10	Culvert Clean And Repair	2.10 mi East of jct I-65	LaPorte	0	On Federal Aid		Bridge Construction	CN	$152,000.00	$38,000.00	$190,000.00			
Indiana Department of Transportation	1383602	Init.	I 65	HMA Overlay, Functional	2.2 Miles N. of US 231 2 Mi. N. of SR 114	LaPorte	10.025	Interstate		Road Construction	CN	$14,122,800.00	$1,569,200.00				$15,692,000.00
										Road Consulting	PE	$225,000.00	$25,000.00		$250,000.00		
Indiana Department of Transportation	1383712	Init.	SR 114	Bridge Replacement, Concrete	Bridge over Sayler Ditch, 0.41 mi. E of I-65	LaPorte	0	On Federal Aid		Bridge ROW	RW	$32,000.00	$8,000.00		$40,000.00		
										Bridge Consulting	PE	$88,000.00	$22,000.00	$110,000.00			
										Bridge Construction	CN	$514,400.00	$128,600.00				$643,000.00
Indiana Department of Transportation	1401310	Init.	I 65	Surface Treatment, Ultrathin Bonded Wearing Course	From 2.92mi S of SR 14 to CR 400N / Fair Oaks	LaPorte	7.268	Interstate		Road Construction	CN	$2,129,400.00	$236,600.00	$2,366,000.00			
Indiana Department of Transportation	1401585	Init.	SR 14	Bridge Maintenance And Repair	0.65 mi W of US 231 over the Iroquois River	LaPorte	0	On Federal Aid		Bridge Construction	CN	$12,000.00	$3,000.00		$15,000.00		
Indiana Department of Transportation	1006775	Init.	US 231	HMA Overlay, Preventive Maintenance	from SR 10 E jct to SR 10 W jct	LaPorte	2.515	On Federal Aid		Road Construction	CN	$560,000.00	$140,000.00			$700,000.00	

Jasper County Total

Federal: $27,740,360.00 Match :$4,113,840.00 2016: $4,643,200.00 2017: $9,141,000.00 2018: $1,735,000.00 2019: $16,335,000.00

*Estimated Costs left to Complete Project column is for costs that may extend beyond the four years of a STIP. This column is not fiscally constrained and is for information purposes.

SPONSOR	DES	STIP NAME	ROUTE	WORK TYPE	LOCATION	DISTRICT	MILES	FEDERAL CATEGORY	Estimated Cost left to Complete Project*	PROGRAM	PHASE	FEDERAL	MATCH	2016	2017	2018	2019
Jay County																	
Indiana Department of Transportation	1298150	Init.	SR 26	Replace Superstructure	SR 26; at 0.26 mile E of SR 1, over Brooks Creek	Greenfield	0	On Federal Aid		Bridge Construction	CN	$538,546.40	$134,636.60	$673,183.00			
Indiana Department of Transportation	9706640	Init.	SR 26	HMA Overlay, Functional	From SR 1 to SR 67	Greenfield	7.622	On Federal Aid		Road Construction	CN	$7,842,982.40	$1,960,745.60	$9,803,728.00			
Portland	1173173	Init.	VA VARI	Bike/Pedestrian Facilities	North Side Pedestrian/Bicycle Greenway, Phase 1	Greenfield	0	On Federal Aid		Local Trans Enhancement Program	RW	$25,600.00	$0.00	$25,600.00			
										100% Local Funds	RW	$0.00	$6,400.00	$6,400.00			
										Local Trans Enhancement Program	CN	$208,283.00	$0.00		$208,283.00		
										100% Local Funds	CN	$0.00	$142,986.83		$142,986.83		
Indiana Department of Transportation	1006196	Init.	US 27	Intersect. Improv. W/ Added Turn Lanes	At SR26/SR67	Greenfield	0	NHS		Mobility Construction	CN	$208,418.40	$52,104.60		$260,523.00		
Jay County	1382082	Init.	VA VARI	Bridge Inspections	Inspection and Reinspection of all bridges 20 feet and longer	Greenfield	0	Multiple		Local Bridge Program	PE	$81,760.00	$0.00	$81,760.00			
										100% Local Funds	PE	$0.00	$20,440.00	$20,440.00			
Indiana Department of Transportation	1383052	Init.	SR 26	Bridge Painting	.78 miles East of US-27 @ Salamonie River	Greenfield	0	On Federal Aid		Bridge Construction	CN	$92,779.20	$23,194.80		$115,974.00		
Jay County	1383447	Init.	IR 1001	Signing	Sign inventory for the entire County	Greenfield	0	Off Federal Aid		100% Local Funds	PE	$0.00	$29,400.00		$29,400.00		
										Local Safety Program	PE	$117,600.00	$0.00		$117,600.00		
Portland	1383435	Init.	IR 1021	Safety Revisions	CIty of Portland	Greenfield	.55	Off Federal Aid		100% Local Funds	CN	$0.00	$53,620.00		$53,620.00		
										Local Transportation Alternatives	CN	$214,520.00	$0.00		$214,520.00		
Dunkirk	1383434	Init.	ST 1001	Signing	Sign Inventory, sign, and post replacement along various streets	Greenfield	52	Off Federal Aid		Local Safety Program	CN	$55,849.50	$0.00		$55,849.50		
										100% Local Funds	CN	$0.00	$6,205.50		$6,205.50		
Indiana Department of Transportation	1383551	Init.	SR 67	Small Structure Pipe Lining	UNT of Goss Switzer Ditch, 4.34 Miles East of US 27	Fort Wayne	0	On Federal Aid		Bridge ROW	RW	$4,000.00	$1,000.00			$5,000.00	
										Bridge Construction	CN	$36,880.00	$9,220.00				$46,100.00

*Estimated Costs left to Complete Project column is for costs that may extend beyond the four years of a STIP. This column is not fiscally constrained and is for information purposes.

SPONSOR	DES	STIP NAME	ROUTE	WORK TYPE	LOCATION	DISTRICT	MILES	FEDERAL CATEGORY	Estimated Cost left to Complete Project*	PROGRAM	PHASE	FEDERAL	MATCH	2016	2017	2018	2019
Indiana Department of Transportation	1400051	Init.	SR 1	HMA Overlay, Functional	2.49 mi N of N jct SR 26 to 3.55 mi N of N jct SR 26	Greenfield	1.088	On Federal Aid		Road ROW	RW	$24,000.00	$6,000.00				$30,000.00
										Road Consulting	PE	$104,000.00	$26,000.00				$130,000.00
										Road Construction	CN	$733,501.60	$183,375.40				$916,877.00
Indiana Department of Transportation	1401541	Init.	SR 18	Bridge Deck Patching	Bridge Over Bear Creek, 1.84 Miles West of US 27.	Fort Wayne	0	On Federal Aid		Bridge Construction	CN	$38,224.00	$9,556.00		$47,780.00		
Indiana Department of Transportation	1401552	Init.	SR 18	Bridge Maintenance And Repair	Small Structure - Branch of Stoney Creek, 9.40 Miles East of SR 3.	Fort Wayne	0	On Federal Aid		Bridge Construction	CN	$27,568.00	$6,892.00		$34,460.00		
Indiana Department of Transportation	1401497	Init.	SR 18	Bridge Maintenance And Repair	Bridge Over Bear Creek, 1.84 Miles West of US 27.	Fort Wayne	0	On Federal Aid		Bridge Construction	CN	$21,240.00	$5,310.00		$26,550.00		
Indiana Department of Transportation	1401762	Init.	SR 18	Repair Or Replace Joints	Bridge Over Wolf Creek, 2.97 Miles West of US 27.	Fort Wayne	0	On Federal Aid		Bridge Construction	CN	$20,272.00	$5,068.00	$25,340.00			

Jay County Total

Federal: $10,396,024.50 Match :$2,682,155.33 2016: $10,636,451.00 2017: $1,313,751.83 2018: $5,000.00 2019: $1,122,977.00

*Estimated Costs left to Complete Project column is for costs that may extend beyond the four years of a STIP. This column is not fiscally constrained and is for information purposes.

SPONSOR	DES	STIP NAME	ROUTE	WORK TYPE	LOCATION	DISTRICT	MILES	FEDERAL CATEGORY	Estimated Cost left to Complete Project*	PROGRAM	PHASE	FEDERAL	MATCH	2016	2017	2018	2019
Jefferson County																	
Indiana Department of Transportation	0900259	Init.	SR 7	HMA Overlay, Preventive Maintenance	SR-56 to Industrial Drive.	Seymour	3.395	On Federal Aid		Road Construction	CN	$698,400.00	$174,600.00		$873,000.00		
Indiana Department of Transportation	1006242	Init.	SR 7	New Br, Precast 3 Sided Culvert	SR 7 North of SR 250	Seymour	0	On Federal Aid		Bridge Construction	CN	$344,800.00	$86,200.00		$431,000.00		
										Bridge ROW	RW	$44,000.00	$11,000.00	$55,000.00			
Indiana Department of Transportation	1006417	Init.	US 421	Small Structure Pipe Lining	US 421 2.69 Miles North of SR 250	Seymour	0	On Federal Aid		Bridge ROW	RW	$29,600.00	$7,400.00	$37,000.00			
										Bridge Construction	CN	$320,800.00	$80,200.00		$401,000.00		
Indiana Department of Transportation	1006424	Init.	SR 62	Br Repl, Precast Box Culvert	3.0 miles East of US 421	Seymour	0	On Federal Aid		Bridge ROW	RW	$48,000.00	$12,000.00		$60,000.00		
										Bridge Construction	CN	$339,200.00	$84,800.00			$424,000.00	
Indiana Department of Transportation	1173314	Init.	SR 7	Slide Correction	SR-7 at Hanging Rock Hill in Madison	Seymour	.198	NHS		Road ROW	RW	$48,000.00	$12,000.00	$60,000.00			
										Road Construction	CN	$483,296.00	$120,824.00			$604,120.00	
Indiana Department of Transportation	1296172	Init.	SR 56	HMA Overlay, Preventive Maintenance	US 421 West Junction to .18 mile east of Madison Corp line.	Seymour	1.046	NHS		Road Construction	CN	$400,000.00	$100,000.00	$500,000.00			
Indiana Department of Transportation	1296537	Init.	SR 7	Small Structure Replacement	North of SR-250 on SR-7, .2 mile S of Main Street	Seymour	0	On Federal Aid		Bridge ROW	RW	$8,000.00	$2,000.00	$10,000.00			
										Bridge Construction	CN	$252,000.00	$63,000.00	$25,000.00	$290,000.00		
Jefferson County	1382127	Init.	IR 1001	Bridge Inspections	Inspection and re-inspection of county bridges 20' and greater in length	Seymour	0	On Federal Aid		Local Bridge Program	CN	$0.00	$0.00	$0.00			
										Local Bridge Program	PE	$47,886.00	$0.00	$47,886.00			
										100% Local Funds	PE	$0.00	$11,971.00	$11,971.00			
Indiana Department of Transportation	1298206	Init.	SR 62	Small Structure Pipe Lining	0.34 miles E of the US 421 and SR 62 Junction	Seymour	0	On Federal Aid		Bridge Construction	CN	$66,904.80	$16,726.20			$83,631.00	
										Bridge Consulting	PE	$12,000.00	$3,000.00	$15,000.00			
Indiana Department of Transportation	1298583	Init.	SR 250	Slide Correction	10.68 miles W of Switzerland County Line	Seymour	.1	On Federal Aid		Road ROW	RW	$56,000.00	$14,000.00		$70,000.00		

*Estimated Costs left to Complete Project column is for costs that may extend beyond the four years of a STIP. This column is not fiscally constrained and is for information purposes.

Indiana Department of Transportation (INDOT)
State Preservation and Local Initiated Projects FY 2016 - 2019

SPONSOR	DES	STIP NAME	ROUTE	WORK TYPE	LOCATION	DISTRICT	MILES	FEDERAL CATEGORY	Estimated Cost left to Complete Project*	PROGRAM	PHASE	FEDERAL	MATCH	2016	2017	2018	2019
Indiana Department of Transportation	1298583	Init.	SR 250	Slide Correction	10.68 miles W of Switzerland County Line	Seymour	.1	On Federal Aid		Road Construction	CN	$654,076.80	$163,519.20		$10,000.00	$807,596.00	
Madison	1383674	Init.	ST 1001	Signing	Sign Replacement Project for City of Madison	Seymour	0	Off Federal Aid		100% Local Funds	CN	$0.00	$31,138.50	$31,138.50			
										Local Safety Program	CN	$280,246.50	$0.00	$280,246.50			
Indiana Department of Transportation	1297989	Init.	US 421	Single Location Bridge Inspection	Fracture Critical Inspection - Madison Milton Bridge 2012-2017 - Payment to KY	Seymour	0	On Federal Aid		Bridge Consulting	PE	$60,000.00	$15,000.00		$75,000.00		
Indiana Department of Transportation	1400918	Init.	US 421	New Road Construction	From the approach of the Madison Milton Bridge to SR-56	Seymour	1.116	NHS		Group IV Program	CN	$7,680,000.00	$1,920,000.00			$3,200,000.00	$6,400,000.00
										SMFR	PE	$320,000.00	$80,000.00	$400,000.00			
										Group IV Program	PE	$1,280,000.00	$320,000.00	$1,600,000.00			
										SMFR	CN	$1,920,000.00	$480,000.00			$800,000.00	$1,600,000.00
Indiana Department of Transportation	1401204	Init.	VA VARI	HMA Overlay, Preventive Maintenance	Clifty Falls State Park South Entrance	Seymour	0	Off Federal Aid		DNR/INST Construction	CN	$184,800.00	$46,200.00	$231,000.00			

Jefferson County Total

Federal: $15,578,010.10 Match :$3,855,578.90 2016: $3,304,242.00 2017: $2,210,000.00 2018: $5,919,347.00 2019: $8,000,000.00

*Estimated Costs left to Complete Project column is for costs that may extend beyond the four years of a STIP. This column is not fiscally constrained and is for information purposes.

SPONSOR	DES	STIP NAME	ROUTE	WORK TYPE	LOCATION	DISTRICT	MILES	FEDERAL CATEGORY	Estimated Cost left to Complete Project*	PROGRAM	PHASE	FEDERAL	MATCH	2016	2017	2018	2019
Jennings County																	
Indiana Department of Transportation	0200011	Init.	SR 250	Br Repl, Precast 3 Sided Culvert	Bridge over Crooked Creek, 5.28 miles W of SR 3	Seymour	0	On Federal Aid		Bridge Consulting	PE	$44,000.00	$11,000.00	$55,000.00			
										Bridge Construction	CN	$773,020.00	$193,255.00		$966,275.00		
										Bridge ROW	RW	$20,000.00	$5,000.00	$25,000.00			
Indiana Department of Transportation	1006393	Init.	SR 3	Small Structure Replacement	SR 3 north of SR 250 at RP 38+45.	Seymour	0	On Federal Aid		Bridge ROW	RW	$24,000.00	$6,000.00		$30,000.00		
										Bridge Construction	CN	$379,600.00	$94,900.00		$10,000.00	$464,500.00	
Indiana Department of Transportation	1006415	Init.	SR 3	Small Structure Replacement	SR 3 North of SR 7 at RP 46+03	Seymour	0	On Federal Aid		Bridge Construction	CN	$352,800.00	$88,200.00	$10,000.00		$431,000.00	
										Bridge ROW	RW	$24,000.00	$6,000.00		$30,000.00		
Indiana Department of Transportation	1006396	Init.	SR 7	Small Structure Replacement	SR 7 0.29 miles north of the North Junction at SR 3	Seymour	0	On Federal Aid		Bridge Construction	CN	$297,650.40	$74,412.60		$372,063.00		
										Bridge ROW	RW	$60,000.00	$15,000.00	$25,000.00	$50,000.00		
Indiana Department of Transportation	1400896	Init.	US 50	Environmental Mitigation	W pf CR 20W. Between CR 250N and 350N, adjacent to proposed bypass	Seymour	4.365	NHS		Major New - Construction	CN	$0.00	$0.00	$0.00	$0.00	$0.00	$0.00
North Vernon	1173751	Init.	ST 1001	Road Rehabilitation (3R/4R Standards)	Madison Avenue from O& M Avenue to U.S. 50	Seymour	0	On Federal Aid		Local Trans Enhancement Program	CN	$0.00	$0.00	$0.00	$0.00	$0.00	$0.00
										100% Local Funds	CN	$0.00	$0.00	$0.00	$0.00	$0.00	$0.00
Indiana Department of Transportation	1296563	Init.	SR 7	Small Structure Replacement	Small structure North of SR -250 on SR-7, 3.51 miles N of Jefferson Co. Line	Seymour	0	On Federal Aid		Bridge Construction	CN	$312,000.00	$78,000.00		$390,000.00		
										Bridge ROW	RW	$8,000.00	$2,000.00	$10,000.00			
North Vernon	1173332	Init.	ST 1006	Enhancement	From U.S. 50 to Back entrance to Muscatatuck Park, East side of Gum Street	Seymour	0	On Federal Aid		100% Local Funds	CN	$0.00	$365,980.00	$365,980.00			
										Local Trans Enhancement Program	CN	$715,440.00	$0.00	$715,440.00			
Indiana Department of Transportation	1298373	Init.	SR 7	Small Structure Replacement	Approximately 11.67 miles North of SR 250	Seymour	0	On Federal Aid		Road ROW	RW	$16,000.00	$4,000.00		$20,000.00		
										Road Construction	CN	$271,362.40	$67,840.60			$339,203.00	

*Estimated Costs left to Complete Project column is for costs that may extend beyond the four years of a STIP. This column is not fiscally constrained and is for information purposes.

SPONSOR	DES	STIP NAME	ROUTE	WORK TYPE	LOCATION	DISTRICT	MILES	FEDERAL CATEGORY	Estimated Cost left to Complete Project*	PROGRAM	PHASE	FEDERAL	MATCH	2016	2017	2018	2019
Jennings County	1382119	Init.	IR 1001	Bridge Inspections	Inspection and re-inspection of county bridges 20' and greater in length	Seymour	0	On Federal Aid		Local Bridge Program	PE	$62,858.32	$0.00		$62,858.32		
										100% Local Funds	PE	$0.00	$15,714.58		$15,714.58		
										Local Bridge Program	CN	$0.00	$0.00		$0.00		
Jennings County	1382875	Init.	IR 1005	Br Repl, Comp.Cont.Precast Conc. Beam	Bridge 52 over Otter Creek on Co RD 560 E	Seymour	0	On Federal Aid		100% Local Funds	CN	$0.00	$460,400.00	$20,000.00	$440,400.00		
										Local Bridge Program	CN	$1,841,600.00	$0.00	$80,000.00	$1,761,600.00		
Indiana Department of Transportation	1400890	Init.	US 50	Environmental Mitigation	SE corner of CR 700S and CR700E intersection	Seymour	4.365	NHS		Major New - Construction	CN	$40,000.00	$10,000.00	$50,000.00			
Indiana Department of Transportation	1400891	Init.	US 50	Environmental Mitigation	off W side of SR 7 between northern and southern CR 500N intersections	Seymour	4.365	NHS		Major New - Construction	CN	$120,000.00	$30,000.00	$150,000.00			
Indiana Department of Transportation	1400895	Init.	US 50	Environmental Mitigation	NW Corner of CR 200E and CR 775S	Seymour	4.365	NHS		Major New - Construction	CN	$204,000.00	$51,000.00	$255,000.00			
Indiana Department of Transportation	1400892	Init.	US 50	Environmental Mitigation	W side of CR 250E, 0.29 miles N of CR 550N	Seymour	4.365	NHS		Major New - Construction	CN	$84,000.00	$21,000.00	$105,000.00			
Indiana Department of Transportation	1400893	Init.	US 50	Environmental Mitigation	S side of Base Road, just W of Base Rd/CR800W intersection	Seymour	4.365	NHS		Major New - Construction	CN	$4,000.00	$1,000.00	$5,000.00			
Indiana Department of Transportation	1400897	Init.	US 50	Environmental Mitigation	N of Little Yord Rd on Scott/Washington CL Eside of dead end	Seymour	4.365	NHS		Major New - Construction	CN	$244,000.00	$61,000.00	$305,000.00			
Indiana Department of Transportation	1400137	Init.	US 50	Small Structure Replacement	6.79 miles east of US 31	Seymour	0	NHS		Bridge Consulting	PE	$50,000.00	$12,500.00	$62,500.00			
										Bridge ROW	RW	$20,000.00	$5,000.00		$25,000.00		
										Bridge Construction	CN	$407,440.00	$101,860.00			$5,000.00	$504,300.00
Indiana Department of Transportation	1400134	Init.	SR 7	Small Structure Replacement	3.16 miles north of Jennings/Jefferson County line	Seymour	0	On Federal Aid		Bridge ROW	RW	$17,600.00	$4,400.00			$22,000.00	
										Bridge Construction	CN	$307,200.00	$76,800.00			$22,000.00	$362,000.00
Indiana Department of Transportation	1400135	Init.	SR 7	Small Structure Replacement	Approximately 5.71 miles north of the Jennings/Jefferson County line	Seymour	0	On Federal Aid		Bridge Construction	CN	$336,160.00	$84,040.00			$22,000.00	$398,200.00
										Bridge ROW	RW	$20,000.00	$5,000.00			$25,000.00	

*Estimated Costs left to Complete Project column is for costs that may extend beyond the four years of a STIP. This column is not fiscally constrained and is for information purposes.

Indiana Department of Transportation (INDOT)
State Preservation and Local Initiated Projects FY 2016 - 2019

SPONSOR	DES	STIP NAME	ROUTE	WORK TYPE	LOCATION	DISTRICT	MILES	FEDERAL CATEGORY	Estimated Cost left to Complete Project*	PROGRAM	PHASE	FEDERAL	MATCH	2016	2017	2018	2019
Indiana Department of Transportation	1401179	Init.	US 50	Small Structure Replacement	7.09 miles east of SR 7	Seymour	0	NHS		Bridge ROW	RW	$8,000.00	$2,000.00			$10,000.00	
										Bridge Construction	CN	$225,676.80	$56,419.20				$282,096.00
										Bridge Consulting	PE	$80,000.00	$20,000.00	$100,000.00			

Jennings County Total

Federal: $7,370,407.92 Match :$2,029,721.98 2016: $2,338,920.00 2017: $4,173,910.90 2018: $1,340,703.00 2019: $1,546,596.00

*Estimated Costs left to Complete Project column is for costs that may extend beyond the four years of a STIP. This column is not fiscally constrained and is for information purposes.

SPONSOR	DES	STIP NAME	ROUTE	WORK TYPE	LOCATION	DISTRICT	MILES	FEDERAL CATEGORY	Estimated Cost left to Complete Project*	PROGRAM	PHASE	FEDERAL	MATCH	2016	2017	2018	2019
Johnson County																	
Indiana Department of Transportation	1382592	Init.	SR 44	Relinquishments/Road Transfer	From SR 144 to the west ramps of I-65	Seymour	3.794	NHS		Statewide Construction	CN	$0.00	$0.00		$0.00	$0.00	
										SMFR	CN	$0.00	$0.00		$0.00		
Johnson County	1005699	Init.	IR 1017	Bridge Replacement, Concrete	Replacement of Bridge 96 on Franklin Road, 0.1 mile N of CR 1000 N	Seymour	.16	On Federal Aid		Local Bridge Program	CN	$621,000.00	$0.00	$621,000.00			
										100% Local Funds	CN	$0.00	$155,250.00	$155,250.00			
Johnson County	1005947	Init.	IR 1001	New Road Construction	New road connecting Clark School Rd (700 N) & Worthsville Rd (750 N)	Seymour	1.1	On Federal Aid		100% Local Funds	CN	$0.00	$549,355.00		$549,355.00		
										Group IV Program	CN	$2,332,000.00	$0.00		$2,332,000.00		
										100% Local Funds	RW	$0.00	$115,309.00	$115,309.00			
										Group IV Program	RW	$320,960.00	$0.00	$320,960.00			
										100% Local Funds	PE	$0.00	$0.00	$0.00	$0.00	$0.00	$0.00
										Group IV Program	PE	$0.00	$0.00	$0.00	$0.00	$0.00	$0.00
Indiana Department of Transportation	1006395	Init.	SR 135	Small Structure Replacement	SR 135 0.80 miles north of SR 144.	Seymour	0	On Federal Aid		Bridge Construction	CN	$338,400.00	$84,600.00			$423,000.00	
										Bridge ROW	RW	$28,000.00	$7,000.00		$35,000.00		
Indiana Department of Transportation	1296975	Init.	I 65	Bridge Deck Overlay	Greensburg Road over I-65 2.1 miles south of SR-44	Seymour	0	Interstate		Bridge Construction	CN	$896,400.00	$99,600.00			$996,000.00	
										Bridge ROW	RW	$27,000.00	$3,000.00		$30,000.00		
Indiana Department of Transportation	1296276	Init.	US 31	HMA Overlay, Preventive Maintenance	From Westview Drive to Stop 18.	Seymour	6.035	On Federal Aid		Road Construction	CN	$3,300,720.00	$825,180.00	$4,125,900.00			
Johnson County	1382120	Init.	IR 1001	Bridge Inspections	Inspection and re-inspection of county bridges 20' and greater in length	Seymour	0	On Federal Aid		Local Bridge Program	PE	$0.00	$0.00	$0.00	$0.00	$0.00	$0.00
										Local Bridge Program	CN	$0.00	$0.00	$0.00	$0.00	$0.00	$0.00
										100% Local Funds	PE	$0.00	$0.00	$0.00	$0.00	$0.00	$0.00

*Estimated Costs left to Complete Project column is for costs that may extend beyond the four years of a STIP. This column is not fiscally constrained and is for information purposes.

SPONSOR	DES	STIP NAME	ROUTE	WORK TYPE	LOCATION	DISTRICT	MILES	FEDERAL CATEGORY	Estimated Cost left to Complete Project*	PROGRAM	PHASE	FEDERAL	MATCH	2016	2017	2018	2019
Indiana Department of Transportation	1400422	Init.	US 31	Bridge Thin Deck Overlay	0.29 mile S of SR 252 over Big Blue River NBL	Seymour	0	NHS		Bridge Construction	CN	$148,800.00	$37,200.00	$186,000.00			
Indiana Department of Transportation	1400431	Init.	US 31	Bridge Thin Deck Overlay	0.29 mile S of SR 252 over Big Blue River SBL	Seymour	0	NHS		Bridge Construction	CN	$148,800.00	$37,200.00	$186,000.00			
Indiana Department of Transportation	1400432	Init.	SR 44	Bridge Thin Deck Overlay	0.11 mile W of SR 135 over South Prong Stotts Creek	Seymour	0	On Federal Aid		Bridge Construction	CN	$54,400.00	$13,600.00	$68,000.00			
Indiana Department of Transportation	1400451	Init.	SR 252	Bridge Thin Deck Overlay	0.52 mile E of US 31 over Big Blue River	Seymour	0	On Federal Aid		Bridge Construction	CN	$140,400.00	$35,100.00	$175,500.00			
Franklin	1400297	Init.	ST 1024	Road Rehabilitation (3R/4R Standards)	SR44 from Crowell Street to Eastview Drive	Seymour	0	On Federal Aid		Road Consulting	CN	$399,405.00	$0.00		$399,405.00		
										SMFR	CN	$4,508,268.00	$0.00		$3,708,700.00	$799,568.00	
										Local Transportation Alternatives	CN	$1,180,627.00	$0.00		$1,180,627.00		
										100% Local Funds	CN	$0.00	$153,995.00		$153,995.00		
Franklin	1400300	Init.	ST 1001	Intersect. Improv. W/ Added Turn Lanes	Intersection of Graham Road and Commerce Drive	Seymour	0	On Federal Aid		Statewide Construction	CN	$740,000.00	$0.00			$740,000.00	
										SMFR	CN	$185,000.00	$0.00			$185,000.00	
										100% Local Funds	CN	$0.00	$120,000.00	$120,000.00			
Franklin	1400301	Init.	ST 1001	Intersect. Improv. W/ Added Turn Lanes	Intersection of Eastview and Upper Shelbyville Road	Seymour	0	On Federal Aid		SMFR	CN	$1,130,000.00	$0.00		$1,130,000.00		
										100% Local Funds	CN	$0.00	$227,973.00		$227,973.00		
Franklin	1400298	Init.	ST 1024	Road Rehabilitation (3R/4R Standards)	SR44 From Eastview Drive to Bartram Parkway and King St between Eastview&I65	Seymour	0	On Federal Aid		Local Transportation Alternatives	CN	$1,856,000.00	$0.00			$1,856,000.00	
										100% Local Funds	RW	$0.00	$100,000.00	$100,000.00			
										SMFR	CN	$3,375,200.00	$0.00			$3,375,200.00	
Franklin	1400299	Init.	ST 1001	Intersect. Improv. W/ Added Turn Lanes	Intersection of Arvin Drive and Commerce Parkway	Seymour	0	On Federal Aid		SMFR - State	CN	$1,000,000.00	$0.00			$1,000,000.00	
										SMFR	CN	$130,000.00	$0.00			$130,000.00	

*Estimated Costs left to Complete Project column is for costs that may extend beyond the four years of a STIP. This column is not fiscally constrained and is for information purposes.

Indiana Department of Transportation (INDOT)
State Preservation and Local Initiated Projects FY 2016 - 2019

SPONSOR	DES	STIP NAME	ROUTE	WORK TYPE	LOCATION	DISTRICT	MILES	FEDERAL CATEGORY	Estimated Cost left to Complete Project*	PROGRAM	PHASE	FEDERAL	MATCH	2016	2017	2018	2019
Franklin	1400299	Init.	ST 1001	Intersect. Improv. W/ Added Turn Lanes	Intersection of Arvin Drive and Commerce Parkway	Seymour	0	On Federal Aid		100% Local Funds	CN	$0.00	$305,000.00			$305,000.00	
Indiana Department of Transportation	1401355	Init.	SR 37	Surface Treatment, Ultrathin Bonded Wearing Course	From SR 144 to the Marion County line	Seymour	5.485	NHS		Road Construction	CN	$1,065,720.00	$266,430.00	$1,332,150.00			
Indiana Department of Transportation	1401462	Init.	I 65	Bridge Thin Deck Overlay	0.92 miles north of SR 44, CR 100 N over I-65	Seymour	0	Interstate		Bridge Construction	CN	$67,171.50	$7,463.50		$74,635.00		
Indiana Department of Transportation	1401463	Init.	I 65	Bridge Thin Deck Overlay	3.13 miles south of SR 44, CR 250 South over I-65	Seymour	0	Interstate		Bridge Construction	CN	$82,689.30	$9,187.70		$91,877.00		
Indiana Department of Transportation	1401464	Init.	I 65	Bridge Thin Deck Overlay	2.67 miles north of SR 44, CR 300 N over I-65	Seymour	0	Interstate		Bridge Construction	CN	$68,663.70	$7,629.30		$76,293.00		

Johnson County Total

Federal: $24,145,624.50 Match :$3,160,072.50 2016: $7,506,069.00 2017: $9,989,860.00 2018: $9,809,768.00 2019: $0.00

*Estimated Costs left to Complete Project column is for costs that may extend beyond the four years of a STIP. This column is not fiscally constrained and is for information purposes.

SPONSOR	DES	STIP NAME	ROUTE	WORK TYPE	LOCATION	DISTRICT	MILES	FEDERAL CATEGORY	Estimated Cost left to Complete Project*	PROGRAM	PHASE	FEDERAL	MATCH	2016	2017	2018	2019
Knox County																	
Vincennes	1297759	Init.	ST 1001	Railroad Crossing	RR Crossing Improvements, Various locations in Vincennes - Earmark - see log	Vincennes	0	Multiple		Demonstration Fund Program	CN	$1,043,905.37	$0.00	$1,043,905.37			
										100% Local Funds	CN	$0.00	$260,976.34	$260,976.34			
Vincennes	0300045	Init.	ST 1003	Bike/Pedestrian Facilities	Vincennes Riverwalk Project	Vincennes	0	On Federal Aid		Local Transportation Alternatives	CN	$844,461.56	$0.00	$844,461.56			
										100% Local Funds	CN	$0.00	$332,426.44	$332,426.44			
Indiana Department of Transportation	0710894	Init.	US 41	Bridge Removal	Over an Abandoned RR, 0.56 mile S of SR 67, NBL	Vincennes	0	NHS		Bridge ROW	RW	$24,000.00	$6,000.00	$30,000.00			
										Bridge Construction	CN	$496,800.00	$124,200.00		$621,000.00		
Indiana Department of Transportation	0710895	Init.	US 41	Bridge Removal	Over an Abandoned RR, 0.56 mile S of SR 67, SBL	Vincennes	0	NHS		Bridge Construction	CN	$472,000.00	$118,000.00		$590,000.00		
Indiana Department of Transportation	0800579	Init.	SR 550	Bridge Replacement, Concrete	1.57 miles W of SR 67, over Smalls Creek	Vincennes	2.793	On Federal Aid		Bridge Construction	CN	$524,800.00	$131,200.00	$656,000.00			
										Bridge Construction	PE	$20,000.00	$5,000.00	$25,000.00			
Indiana Department of Transportation	1006491	Init.	SR 441	Bridge Deck Overlay	Over Wabash River, 2.34 miles North of US41	Vincennes	.199	On Federal Aid		Bridge Construction	CN	$896,000.00	$224,000.00	$1,120,000.00			
Indiana Department of Transportation	1296591	Init.	SR 550	Small Structure Replacement	0.48 mile E of Jct of SR67 (Str.# 550-42-4.82)	Vincennes	0	On Federal Aid		Bridge ROW	RW	$4,000.00	$1,000.00	$5,000.00			
										Bridge Construction	CN	$52,800.00	$13,200.00		$66,000.00		
										Bridge Consulting	PE	$2,400.00	$600.00	$3,000.00			
Vincennes	1297754	Init.	ST 1019	Railroad Crossing	Upgrade RR Crossing at Intersection of Niblack and 2nd St - Earmark	Vincennes	0	Multiple		100% Local Funds	RW	$0.00	$43,920.19	$43,920.19			
										100% Local Funds	CN	$0.00	$244,710.00	$244,710.00			
										Demonstration Fund Program	RW	$149,712.74	$0.00	$149,712.74			
										Demonstration Fund Program	CN	$855,290.00	$0.00	$855,290.00			
Indiana Department of Transportation	1298157	Init.	SR 550	Bridge Replacement, Other Construction	Over Branch Kessinger Ditch, 2.66 mile W of US 50	Vincennes	.1	On Federal Aid		Bridge ROW	RW	$20,000.00	$5,000.00		$25,000.00		

*Estimated Costs left to Complete Project column is for costs that may extend beyond the four years of a STIP. This column is not fiscally constrained and is for information purposes.

Indiana Department of Transportation (INDOT)
State Preservation and Local Initiated Projects FY 2016 - 2019

SPONSOR	DES	STIP NAME	ROUTE	WORK TYPE	LOCATION	DISTRICT	MILES	FEDERAL CATEGORY	Estimated Cost left to Complete Project*	PROGRAM	PHASE	FEDERAL	MATCH	2016	2017	2018	2019
Indiana Department of Transportation	1298157	Init.	SR 550	Bridge Replacement, Other Construction	Over Branch Kessinger Ditch, 2.66 mile W of US 50	Vincennes	.1	On Federal Aid		Bridge Construction	CN	$421,408.80	$105,352.20			$526,761.00	
										Bridge Consulting	PE	$32,000.00	$8,000.00		$40,000.00		
										Bridge Construction	PE	$60,000.00	$15,000.00		$75,000.00		
Indiana Department of Transportation	1298542	Init.	SR 67	Small Structure Replacement	0.06 Mile North of SR 58	Vincennes	2.036	On Federal Aid		Bridge Construction	CN	$269,463.20	$67,365.80			$336,829.00	
										Bridge ROW	RW	$16,000.00	$4,000.00		$20,000.00		
Knox County	1383643	Init.	IR 1001	Signing	Knox County Various Locations Phase 1	Vincennes	0	On Federal Aid		100% Local Funds	CN	$0.00	$58,750.00		$58,750.00		
										Local Safety Program	CN	$461,250.00	$0.00		$461,250.00		
Knox County	1400812	Init.	IR 1001	Signing	Knox County Various locations Phase II	Vincennes	0	On Federal Aid		100% Local Funds	CN	$0.00	$35,850.00				$35,850.00
										Local Safety Program	CN	$264,150.00	$0.00				$264,150.00
Indiana Department of Transportation	1401375	Init.	SR 67	Surface Treatment, Thin HMA Overlay	From 0.50 mile North of SR 550 to 0.25 mile South of SR 159	Vincennes	4.546	On Federal Aid		Road Construction	CN	$456,038.40	$114,009.60	$570,048.00			
Indiana Department of Transportation	1401605	Init.	US 50	Small Structure Pipe Lining	1.19 Mile East of Illinois State Line	Vincennes	0	NHS		Bridge Construction	CN	$135,200.00	$33,800.00		$169,000.00		

Knox County Total

Federal: $7,521,680.07 Match :$1,952,360.57 2016: $6,184,450.64 2017: $2,126,000.00 2018: $863,590.00 2019: $300,000.00

*Estimated Costs left to Complete Project column is for costs that may extend beyond the four years of a STIP. This column is not fiscally constrained and is for information purposes.

SPONSOR	DES	STIP NAME	ROUTE	WORK TYPE	LOCATION	DISTRICT	MILES	FEDERAL CATEGORY	Estimated Cost left to Complete Project*	PROGRAM	PHASE	FEDERAL	MATCH	2016	2017	2018	2019
Kosciusko County																	
Indiana Department of Transportation	0800168	Init.	SR 19	Br Repl, Pres.Conc.I-Beam(Simple Span)	Bridge Over Yellow Creek, 0.30 miles S of SR 25	Fort Wayne	.01	On Federal Aid		Bridge Construction	CN	$410,400.00	$102,600.00		$513,000.00		
										Bridge ROW	RW	$8,000.00	$2,000.00	$10,000.00			
Indiana Department of Transportation	1006147	Init.	SR 13	Small Structure Pipe Lining	Pipeliner for Kuhn Lake Drain, 6.34 Miles North of US 30.	Fort Wayne	0	On Federal Aid		Bridge ROW	RW	$1,600.00	$400.00	$2,000.00			
										Bridge Construction	CN	$31,200.00	$7,800.00		$39,000.00		
Indiana Department of Transportation	1006148	Init.	SR 13	Small Structure Pipe Lining	Pipeliner for Drain, 13.60 Miles North of US 30.	Fort Wayne	0	On Federal Aid		Bridge Construction	CN	$31,200.00	$7,800.00		$39,000.00		
										Bridge ROW	RW	$1,600.00	$400.00	$2,000.00			
Indiana Department of Transportation	1006206	Init.	SR 25	HMA Overlay, Preventive Maintenance	From SR 19 (Mentone) to 0.62 Mi. West of SR 15 (Warsaw).	Fort Wayne	11.546	On Federal Aid		Road Construction	CN	$1,532,800.00	$383,200.00	$1,916,000.00			
Indiana Department of Transportation	1400343	Init.	SR 15	Bridge Maintenance And Repair	Bridge Over CSX RR, 1.45 Miles South of US 6.	Fort Wayne	0	On Federal Aid		Bridge Construction	CN	$8,080.00	$2,020.00	$10,100.00			
Indiana Department of Transportation	1296493	Init.	SR 19	HMA Overlay, Preventive Maintenance	(URBAN LIMITS) From SR 25 to 0.42 M.N. of SR 25 & 0.72 M. S. of US 30 to US 30.	Fort Wayne	8.121	On Federal Aid		Road Construction	CN	$285,960.00	$71,490.00	$357,450.00			
Indiana Department of Transportation	1296374	Init.	US 30	Bridge Deck Overlay	Bridge Over Pole Run Ditch (EBL), 4.74 Miles East of SR 19,	Fort Wayne	0	NHS		Bridge Construction	CN	$222,400.00	$55,600.00	$278,000.00			
Indiana Department of Transportation	1296376	Init.	US 30	Bridge Deck Overlay	Bridge Over Pole Run Ditch (WBL), 4.74 Miles East of SR 19.	Fort Wayne	0	NHS		Bridge Construction	CN	$222,400.00	$55,600.00	$278,000.00			
Indiana Department of Transportation	1296377	Init.	US 30	Bridge Deck Overlay	Bridge Over Robinson Ditch (EBL), 2.60 Miles East of SR 19.	Fort Wayne	0	NHS		Bridge Construction	CN	$264,800.00	$66,200.00	$331,000.00			
Indiana Department of Transportation	1296378	Init.	US 30	Bridge Deck Overlay	Bridge Over Robinson Ditch (WBL), 2.60 Miles East of SR 19.	Fort Wayne	0	NHS		Bridge Construction	CN	$264,800.00	$66,200.00	$331,000.00			
Indiana Department of Transportation	1296379	Init.	US 30	Bridge Deck Overlay	Bridge Over Tippecanoe River (EBL), 0.58 Miles West of SR 15.	Fort Wayne	0	NHS		Bridge Construction	CN	$354,400.00	$88,600.00	$443,000.00			
Indiana Department of Transportation	1296380	Init.	US 30	Bridge Deck Overlay	Bridge Over Tippecanoe River (WBL), 0.58 Miles West of SR 15.	Fort Wayne	0	NHS		Bridge Consulting	PE	$168,320.00	$42,080.00	$210,400.00			
										Bridge Construction	CN	$354,400.00	$88,600.00	$443,000.00			
Indiana Department of Transportation	1296485	Init.	SR 19	HMA Overlay, Preventive Maintenance	From US 30 to 7.91 Mi. N. of US 30.	Fort Wayne	7.951	On Federal Aid		Road Construction	CN	$1,166,400.00	$291,600.00	$1,458,000.00			
Indiana Department of Transportation	0300974	Init.	SR 15	Replace Superstructure	Bridge Over Tippecanoe River , 1.61 miles N of US 30.	Fort Wayne	.1	On Federal Aid		Bridge Consulting	PE	$68,000.00	$17,000.00	$85,000.00			

*Estimated Costs left to Complete Project column is for costs that may extend beyond the four years of a STIP. This column is not fiscally constrained and is for information purposes.

SPONSOR	DES	STIP NAME	ROUTE	WORK TYPE	LOCATION	DISTRICT	MILES	FEDERAL CATEGORY	Estimated Cost left to Complete Project*	PROGRAM	PHASE	FEDERAL	MATCH	2016	2017	2018	2019
Indiana Department of Transportation	0300974	Init.	SR 15	Replace Superstructure	Bridge Over Tippecanoe River , 1.61 miles N of US 30.	Fort Wayne	.1	On Federal Aid		Bridge Construction	CN	$548,800.00	$137,200.00		$686,000.00		
Indiana Department of Transportation	1296151	Init.	SR 25	Small Structure Replacement	Small Structure Over Branch Bierce Ditch, 9.60 Miles East of SR 19.	Fort Wayne	0	On Federal Aid		Bridge Construction	CN	$390,400.00	$97,600.00		$488,000.00		
										Bridge ROW	RW	$16,000.00	$4,000.00	$20,000.00			
Indiana Department of Transportation	1296178	Init.	SR 14	Small Structure Replacement	Small Structure Over Crazy Creek, 2.40 Miles East of SR 13.	Fort Wayne	0	On Federal Aid		Bridge Construction	CN	$748,000.00	$187,000.00		$935,000.00		
										Bridge ROW	RW	$10,400.00	$2,600.00	$13,000.00			
Indiana Department of Transportation	1296180	Init.	SR 14	Small Structure Replacement	Small Structure Over Crazy Creek Overflow, 2.67 Miles East of SR 13.	Fort Wayne	0	On Federal Aid		Bridge Construction	CN	$464,000.00	$116,000.00		$580,000.00		
										Bridge ROW	RW	$10,400.00	$2,600.00	$13,000.00			
Warsaw	1297651	Init.	ST 1001	Road Rehabilitation (3R/4R Standards)	Husky Trail Rd: From Mariner Dr to Warsaw City limits (0.2 mi S of CR 200N)	Fort Wayne	.72	On Federal Aid		100% Local Funds	CN	$0.00	$497,920.00		$497,920.00		
										Group III Program	CN	$1,883,080.00	$0.00		$1,883,080.00		
Kosciusko County	1382104	Init.	IR 1015	Bridge Inspections	Inspection and reinspection of county bridges 20 feet and longer	Fort Wayne	0	Multiple		Local Bridge Program	CN	$0.00	$0.00	$0.00			
										Local Bridge Program	PE	$54,236.35	$0.00	$54,236.35			
										100% Local Funds	PE	$0.00	$13,559.09	$13,559.09			
Indiana Department of Transportation	1297959	Init.	SR 15	Small Structure Replacement	Small Structure Over Middleton Memorial Drain, 7.58 Miles North of US 30.	Fort Wayne	.02	On Federal Aid		Bridge Consulting	PE	$16,000.00	$4,000.00	$20,000.00			
										Bridge Construction	CN	$312,000.00	$78,000.00			$390,000.00	
										Bridge ROW	RW	$20,000.00	$5,000.00	$10,000.00	$15,000.00		
Indiana Department of Transportation	1382737	Init.	ST 1001	Railroad Protection	Market Street at NS RR in Warsaw	Fort Wayne	0	Off Federal Aid		Local Safety Program - 130	CN	$280,000.00	$0.00	$280,000.00			
Indiana Department of Transportation	1382738	Init.	ST 1001	Railroad Protection	Winona Ave at NS RR in Warsaw	Fort Wayne	0	Off Federal Aid		Local Safety Program - 130	CN	$280,000.00	$0.00	$280,000.00			
Indiana Department of Transportation	1382739	Init.	ST 1001	Railroad Protection	Pope Street at NS RR in Warsaw	Fort Wayne	0	Off Federal Aid		Local Safety Program - 130	CN	$280,000.00	$0.00	$280,000.00			

*Estimated Costs left to Complete Project column is for costs that may extend beyond the four years of a STIP. This column is not fiscally constrained and is for information purposes.

SPONSOR	DES	STIP NAME	ROUTE	WORK TYPE	LOCATION	DISTRICT	MILES	FEDERAL CATEGORY	Estimated Cost left to Complete Project*	PROGRAM	PHASE	FEDERAL	MATCH	2016	2017	2018	2019
Indiana Department of Transportation	1383390	Init.	SR 13	HMA Overlay, Preventive Maintenance	From 1.08 Miles South of US 30 to US 30 (Pierceton).	Fort Wayne	1.085	On Federal Aid		District Other Construction	CN	$360,000.00	$90,000.00	$450,000.00			
Warsaw	1400786	Init.	ST 1016	Road Reconstruction (3R/4R Standards)	E. Market St: from Hickory to Bronson St.	Fort Wayne	.73	On Federal Aid		100% Local Funds	RW	$0.00	$10,000.00		$10,000.00		
										Group III Program	RW	$40,000.00	$0.00		$40,000.00		
										Group III Program	CN	$1,527,880.00	$0.00			$1,527,880.00	
										100% Local Funds	CN	$0.00	$381,970.00			$381,970.00	
Indiana Department of Transportation	1401540	Init.	SR 13	Bridge Maintenance And Repair	Bridge Over Plunge Creek, 0.60 Miles South of SR 14.	Fort Wayne	0	On Federal Aid		Bridge Construction	CN	$21,208.00	$5,302.00		$26,510.00		
Indiana Department of Transportation	1401550	Init.	SR 15	Bridge Maintenance And Repair	Small Structure Over Branch of Silver Lake Drain, 0.51 Miles North of SR 14.	Fort Wayne	0	On Federal Aid		Bridge Construction	CN	$27,568.00	$6,892.00		$34,460.00		
Indiana Department of Transportation	1401496	Init.	SR 13	Bridge Maintenance And Repair	Bridge Over Tippecanoe River, 8.02 Miles North of US 30.	Fort Wayne	0	On Federal Aid		Bridge Construction	CN	$17,416.00	$4,354.00		$21,770.00		

Kosciusko County Total

Federal: $12,704,148.35 Match :$2,993,187.09 2016: $7,588,745.44 2017: $5,808,740.00 2018: $2,299,850.00 2019:

*Estimated Costs left to Complete Project column is for costs that may extend beyond the four years of a STIP. This column is not fiscally constrained and is for information purposes.

Indiana Department of Transportation (INDOT)
State Preservation and Local Initiated Projects FY 2016 - 2019

SPONSOR	DES	STIP NAME	ROUTE	WORK TYPE	LOCATION	DISTRICT	MILES	FEDERAL CATEGORY	Estimated Cost left to Complete Project*	PROGRAM	PHASE	FEDERAL	MATCH	2016	2017	2018	2019
LaGrange County																	
Indiana Department of Transportation	1296459	Init.	SR 9	HMA Overlay, Preventive Maintenance	From 0.66 Mi. S. of US 20 to 0.49 Mi. N. of US 20 (City of LaGrange).	Fort Wayne	1.154	On Federal Aid		Road Construction	CN	$552,800.00	$138,200.00	$691,000.00			
Indiana Department of Transportation	1296481	Init.	SR 120	Pavement Replacement	From SR 9 to 0.49 Mi. E. of SR 9, (1st Street in the Town of Howe).	Fort Wayne	.492	On Federal Aid		Road Construction	CN	$1,523,200.00	$380,800.00		$1,904,000.00		
Indiana Department of Transportation	1298231	Init.	US 20	Pavement, Other	From 0.47 Miles West of SR 9 to 0.18 Miles East of SR 9 (Lagrange).	Fort Wayne	.592	On Federal Aid		Road ROW	RW	$40,000.00	$10,000.00		$50,000.00		
										Road Construction	CN	$1,312,000.00	$328,000.00		$100,000.00	$1,540,000.00	
Indiana Department of Transportation	1400420	Init.	US 20	Bridge Maintenance And Repair	Bridge Over Turkey Creek, 1.18 Miles East of SR 3.	Fort Wayne	0	On Federal Aid		Bridge Construction	CN	$25,520.00	$6,380.00	$31,900.00			
Indiana Department of Transportation	1401466	Init.	SR 9	Debris Removal From Channel	Bridge Over Pigeon River, 0.20 Miles South of SR 120,	Fort Wayne	0	On Federal Aid		Bridge Construction	CN	$17,920.00	$4,480.00		$22,400.00		

LaGrange County Total

Federal: $3,471,440.00 Match :$867,860.00 2016: $722,900.00 2017: $2,076,400.00 2018: $1,540,000.00 2019:

*Estimated Costs left to Complete Project column is for costs that may extend beyond the four years of a STIP. This column is not fiscally constrained and is for information purposes.

Indiana Department of Transportation (INDOT)
State Preservation and Local Initiated Projects FY 2016 - 2019

SPONSOR	DES	STIP NAME	ROUTE	WORK TYPE	LOCATION	DISTRICT	MILES	FEDERAL CATEGORY	Estimated Cost left to Complete Project*	PROGRAM	PHASE	FEDERAL	MATCH	2016	2017	2018	2019
Lake County																	
Indiana Department of Transportation	0901640	Init.	I 65	Small Structure Pipe Lining	1.2 mi N of SR 2, North end of ramps to Weigh Station	LaPorte	0	Interstate		Bridge Construction	CN	$173,700.00	$19,300.00		$193,000.00		
Dyer	0902321	Init.	ST 1001	Bike/Pedestrian Facilities	Lake Central School Corp. is sponsor; improvement location is Dyer/St. John	LaPorte	0	Off Federal Aid		Local Safety Program	CN	$242,400.00	$0.00	$242,400.00			
										Local Safety Program	PE	$5,000.00	$0.00	$5,000.00			
Indiana Department of Transportation	1296938	Init.	SR 2	Centerline Rumble Stripes Installation	SR 2 from US 41, N. Jctn. to I-65	LaPorte	8.834	On Federal Aid		Safety Construction	CN	$0.00	$0.00	$0.00	$0.00	$0.00	$0.00
Indiana Department of Transportation	0100987	Init.	I 80	Added Travel Lanes	Illinois State Line to Calumet Ave W Ramps (Bi-State work by Illinois - #62114)	LaPorte	.987	Interstate		Major New - Construction	CN	$3,874,617.35	$430,513.04	$4,305,130.39			
Gary	0401038	Init.	SP BIKE	Bike/Pedestrian Facilities	Calumet River Trail (Gary) - Ph. 2, Broadway to Polk St.	LaPorte	0	Off Federal Aid		100% Local Funds	CN	$0.00	$270,000.00	$270,000.00			
										Local Trans Enhancement Program	CN	$1,080,000.00	$0.00	$1,080,000.00			
Hammond	0500821	Init.	ST 1033	Bike/Pedestrian Facilities	Marquette Greenway Phase 2, 142nd & Calumet to Grand Calumet River	LaPorte	0	Off Federal Aid		Local Trans Enhancement Program	CN	$663,650.00	$0.00	$663,650.00			
										100% Local Funds	CN	$0.00	$165,912.50	$165,912.50			
Indiana Department of Transportation	9901730	Init.	SR 2	Br Repl, Cont. Rc Slab	Bridge over West Creek, 2.13 miles W of US 41	LaPorte	0	On Federal Aid		Bridge Construction	CN	$572,000.00	$143,000.00		$715,000.00		
										Bridge ROW	RW	$21,600.00	$5,400.00	$27,000.00			
Indiana Department of Transportation	0500462	Init.	SR 53	HMA Overlay, Preventive Maintenance	93rd Ave to US30 (Crown Point/Merillville Corp Line)	LaPorte	1.465	On Federal Aid		Road Construction	CN	$1,200,000.00	$300,000.00		$1,500,000.00		
East Chicago	0901321	Init.	ST 1001	Other Intersection Improvement	Intersection Improvement on 129th St. at Dickey Road & Broad St.	LaPorte	0	On Federal Aid		Statewide Construction	CN	$1,000,000.00	$0.00	$1,000,000.00			
Indiana Department of Transportation	0500028	Init.	SR 2	Br Repl, Cont. Rc Slab	Bridge over M J Brown Ditch, 2.70 miles E of I-65	LaPorte	0	On Federal Aid		Bridge Consulting	PE	$89,920.00	$22,480.00	$112,400.00			
										Bridge Construction	CN	$576,800.00	$144,200.00		$721,000.00		
										Bridge ROW	RW	$64,000.00	$16,000.00	$80,000.00			
Indiana Department of Transportation	1005932	Init.	SR 912	Relinquishments/Road Transfer	SR 912, Dickey Road Rte Transfer (Cash Payment + Fed Aid for future LPA Project	LaPorte	1.038	On Federal Aid		Major New - Construction	CN	$3,200,000.00	$800,000.00	$4,000,000.00			
										SMFR	CN	$800,000.00	$200,000.00	$1,000,000.00			

 Report Created:3/20/2015 11:31:55AM

*Estimated Costs left to Complete Project column is for costs that may extend beyond the four years of a STIP. This column is not fiscally constrained and is for information purposes.

Indiana Department of Transportation (INDOT)
State Preservation and Local Initiated Projects FY 2016 - 2019

SPONSOR	DES	STIP NAME	ROUTE	WORK TYPE	LOCATION	DISTRICT	MILES	FEDERAL CATEGORY	Estimated Cost left to Complete Project*	PROGRAM	PHASE	FEDERAL	MATCH	2016	2017	2018	2019
Indiana Department of Transportation	1006767	Init.	US 41	Culvert Clean And Repair	2.94 mi N of N jct SR 2	LaPorte	0	NHS		Bridge Consulting	PE	$8,000.00	$2,000.00	$10,000.00			
										Bridge Construction	CN	$71,200.00	$17,800.00		$89,000.00		
Indiana Department of Transportation	1172245	Init.	US 41	Bridge Deck Replacement	Bridge over Conrail, IHB RR, and 4 other streets, 1.95 miles S of I-90	LaPorte	0	On Federal Aid		Bridge Construction	CN	$1,007,200.00	$251,800.00			$1,259,000.00	
										Bridge Construction	PE	$20,000.00	$5,000.00		$25,000.00		
Indiana Department of Transportation	1172267	Init.	US 20	HMA Overlay, Functional	From US 12 to .33 miles West of SR 51	LaPorte	1.626	On Federal Aid		Road Construction	CN	$1,024,000.00	$256,000.00	$1,280,000.00			
Indiana Department of Transportation	1006756	Init.	SR 51	Bridge Replacement, Concrete	SR 51, SBL at Burns Ditch (Deep River), 2.95 miles N of US 6	LaPorte	0	On Federal Aid		Bridge Consulting	PE	$268,000.00	$67,000.00	$335,000.00			
										Bridge Construction	CN	$1,387,200.00	$346,800.00	$1,734,000.00			
Indiana Department of Transportation	1296981	Init.	SR 51	Bridge Replacement, Steel	NB Bridge over Burns Ditch, 0.55 miles S of US 20	LaPorte	0	On Federal Aid		Bridge ROW	RW	$75,200.00	$18,800.00	$94,000.00			
										Bridge Consulting	PE	$105,520.00	$26,380.00	$131,900.00			
										Bridge Construction	CN	$1,297,600.00	$324,400.00	$1,622,000.00			
Indiana Department of Transportation	1006757	Init.	SR 912	Bridge Deck Overlay	Marina ACC at Conrail RR, abandoned RR & Rd, 0.81 mi W of US 12, Ramp D	LaPorte	0	NHS		Bridge Construction	PE	$20,000.00	$5,000.00		$25,000.00		
										Bridge Consulting	PE	$104,000.00	$26,000.00	$130,000.00			
										Bridge Construction	CN	$820,000.00	$205,000.00				$1,025,000.00
Indiana Department of Transportation	1006770	Init.	I 80	Bridge Deck Overlay	Bridge on Kennedy Ave over I80, 0.97 mi E of US 41	LaPorte	0	Interstate		Bridge Construction	CN	$1,148,400.00	$127,600.00		$1,276,000.00		
Indiana Department of Transportation	1006771	Init.	I 80	Bridge Rehabilitation Or Repair	WBL Ramp "I" at I-80/94, 1.58 miles W of SR 912	LaPorte	0	Interstate		Bridge Construction	PE	$22,500.00	$2,500.00	$25,000.00			
										Bridge Construction	CN	$611,100.00	$67,900.00		$679,000.00		
Indiana Department of Transportation	1006716	Init.	I 65	Bridge Deck Replacement	NB Bridge over Conrail RR, Central Ave and Ditch, 0.67 miles N of I80/94	LaPorte	0	Interstate		Bridge Construction	PE	$22,500.00	$2,500.00		$25,000.00		
										Bridge Construction	CN	$4,274,100.00	$474,900.00			$4,749,000.00	

 Report Created:3/20/2015 11:31:55AM

*Estimated Costs left to Complete Project column is for costs that may extend beyond the four years of a STIP. This column is not fiscally constrained and is for information purposes.

Indiana Department of Transportation (INDOT)
State Preservation and Local Initiated Projects FY 2016 - 2019

SPONSOR	DES	STIP NAME	ROUTE	WORK TYPE	LOCATION	DISTRICT	MILES	FEDERAL CATEGORY	Estimated Cost left to Complete Project*	PROGRAM	PHASE	FEDERAL	MATCH	2016	2017	2018	2019
Indiana Department of Transportation	1173422	Init.	I 65	Bridge Deck Replacement	SBBridge over Conrail RR, Central Ave and Ditch, 0.67 miles N of I80/94	LaPorte	0	Interstate		Bridge Construction	CN	$4,274,100.00	$474,900.00			$4,749,000.00	
										Bridge Construction	PE	$22,500.00	$2,500.00		$25,000.00		
Indiana Department of Transportation	1006612	Init.	US 30	Intersect. Improv. W/ Added Turn Lanes	& Randolph St	LaPorte	0	NHS		Mobility Construction	CN	$429,600.00	$107,400.00			$537,000.00	
Indiana Department of Transportation	1006635	Init.	US 41	HMA Overlay, Preventive Maintenance	from SR 2 N jct to 2.57mi S of US 231 (135th Ave)	LaPorte	7.372	NHS		Road Construction	CN	$2,480,000.00	$620,000.00			$3,100,000.00	
Indiana Department of Transportation	1006772	Init.	US 231	HMA Overlay, Functional	from Cline Ave to US 41	LaPorte	2.013	On Federal Aid		Road Construction	CN	$761,600.00	$190,400.00			$952,000.00	
Lowell	1000077	Init.	ST 1001	Other Type Project (Miscellaneous)	Curb sidewalk reconstruction SR 2 (Commercial Ave) Freemont to Burr St	LaPorte	.973	On Federal Aid		Group III Program	CN	$617,310.00	$0.00		$617,310.00		
										100% Local Funds	CN	$0.00	$154,327.00		$154,327.00		
										100% Local Funds	RW	$0.00	$16,052.80	$16,052.80			
										Group III Program	RW	$64,210.00	$0.00	$64,210.00			
Indiana Department of Transportation	1006636	Init.	SR 53	HMA Overlay, Functional	from 61st Ave to Toll Rd	LaPorte	6.679	On Federal Aid		Road Consulting	PE	$480,000.00	$120,000.00		$600,000.00		
										Road Construction	CN	$4,917,600.00	$1,229,400.00		$6,147,000.00		
Indiana Department of Transportation	1006634	Init.	SR 51	HMA Overlay, Functional	from US 30 to US 20	LaPorte	9.554	On Federal Aid		Road Construction	CN	$3,273,600.00	$818,400.00		$4,092,000.00		
Indiana Department of Transportation	1006639	Init.	US 41	HMA Overlay, Preventive Maintenance	from Main St to Ridge Rd	LaPorte	2.313	NHS		Road Construction	CN	$1,036,800.00	$259,200.00	$1,296,000.00			
Indiana Department of Transportation	1006638	Init.	US 41	HMA Overlay, Preventive Maintenance	from Huehn St, 3.74 mi S of US 12 to US 12	LaPorte	3.741	NHS		Road Construction	CN	$929,600.00	$232,400.00	$1,162,000.00			
Indiana Department of Transportation	1296298	Init.	US 30	Intersect. Improv. W/ Added Turn Lanes	at Rhode Island AVe., 0.4mi W of I-65	LaPorte	0	NHS		Mobility ROW	RW	$40,000.00	$10,000.00	$50,000.00			
										Mobility Construction	CN	$600,000.00	$150,000.00		$750,000.00		
Indiana Department of Transportation	1296299	Init.	US 30	Other Intersection Improvement	at Mississippi St., 0.4mi E of I-65	LaPorte	0	NHS		Mobility Construction	CN	$640,000.00	$160,000.00		$800,000.00		
Indiana Department of Transportation	1296305	Init.	US 12	HMA Overlay, Preventive Maintenance	From SR 912 E Jct to US 12/20 merge at Bridge St.	LaPorte	7.094	On Federal Aid		Road Construction	CN	$1,640,000.00	$410,000.00	$2,050,000.00			

 Report Created:3/20/2015 11:31:55AM

*Estimated Costs left to Complete Project column is for costs that may extend beyond the four years of a STIP. This column is not fiscally constrained and is for information purposes.

SPONSOR	DES	STIP NAME	ROUTE	WORK TYPE	LOCATION	DISTRICT	MILES	FEDERAL CATEGORY	Estimated Cost left to Complete Project*	PROGRAM	PHASE	FEDERAL	MATCH	2016	2017	2018	2019
Indiana Department of Transportation	1296320	Init.	SR 53	Bridge Deck Overlay	bridge over Beaver Dam Ditch, 1.93mi N of US 231	LaPorte	0	On Federal Aid		Bridge Construction	CN	$384,000.00	$96,000.00	$480,000.00			
Indiana Department of Transportation	1296308	Init.	US 41	Bridge Painting	bridge over I-80/94 CD and ramp, 3.78mi S of SR 312	LaPorte	0	Interstate		Bridge Consulting	PE	$315,000.00	$35,000.00		$350,000.00		
										Bridge Construction	CN	$1,233,900.00	$137,100.00		$1,371,000.00		
Indiana Department of Transportation	1296311	Init.	I 80	Bridge Painting	Kennedy Ave Bridge over I-80, 0.97mi E of US 41	LaPorte	0	Interstate		Bridge Construction	CN	$894,600.00	$99,400.00		$994,000.00		
Cedar Lake	0810443	Init.	ST 1001	Bike/Pedestrian Facilities	Parrish Ave, 137th Ave and 133rd Ave	LaPorte	0	Off Federal Aid		Local Safety Program	CN	$100,000.00	$0.00		$100,000.00		
										Local Safety Program	RW	$8,555.00	$0.00	$8,555.00			
										100% Local Funds	CN	$0.00	$38,091.00		$38,091.00		
Dyer	1173667	Init.	ST 1001	Bike/Pedestrian Facilities	Dyer SRTS Kahler Middle School infrastructure and non-infrastructure	LaPorte	0	Off Federal Aid		Local Safety Program	CN	$204,350.00	$0.00	$204,350.00			
										Local Safety Program	PE	$0.00	$0.00	$0.00	$0.00	$0.00	$0.00
										100% Local Funds	CN	$0.00	$0.00	$0.00			
Indiana Department of Transportation	1296623	Init.	I 80	HMA Overlay, Preventive Maintenance	Clay St to I-90 (Toll Road) Ramps	LaPorte	2.07	Interstate		Road Construction	CN	$3,173,400.00	$352,600.00		$3,526,000.00		
Indiana Department of Transportation	1296265	Init.	I 65	HMA Overlay, Functional	I80/94 to US12/20	LaPorte	1.392	Interstate		Road Construction	CN	$1,494,900.00	$166,100.00		$1,661,000.00		
										Road Consulting	PE	$18,000.00	$2,000.00	$20,000.00			
Indiana Department of Transportation	1296986	Init.	I 65	Bridge Replacement, Steel	101st Avenue over I-65, 2.50 miles S of US 30	LaPorte	0	Interstate		Bridge Consulting	PE	$153,000.00	$17,000.00	$170,000.00			
										Bridge Construction	CN	$1,324,800.00	$147,200.00		$1,472,000.00		
Indiana Department of Transportation	1296446	Init.	US 30	Small Structure Pipe Lining	0.65 miles E of I 65	LaPorte	0	NHS		Road Construction	CN	$317,600.00	$79,400.00		$397,000.00		
Indiana Department of Transportation	1296453	Init.	I 65	Small Structure Pipe Lining	1.26 miles N of SR 2	LaPorte	0	Interstate		Road Construction	CN	$166,500.00	$18,500.00		$185,000.00		
Indiana Department of Transportation	1296477	Init.	SR 55	HMA Overlay, Preventive Maintenance	US 231 (N. Jct) to US 30	LaPorte	4.201	On Federal Aid		Road Construction	CN	$1,680,000.00	$420,000.00	$2,100,000.00			

*Estimated Costs left to Complete Project column is for costs that may extend beyond the four years of a STIP. This column is not fiscally constrained and is for information purposes.

Indiana Department of Transportation (INDOT)
State Preservation and Local Initiated Projects FY 2016 - 2019

SPONSOR	DES	STIP NAME	ROUTE	WORK TYPE	LOCATION	DISTRICT	MILES	FEDERAL CATEGORY	Estimated Cost left to Complete Project*	PROGRAM	PHASE	FEDERAL	MATCH	2016	2017	2018	2019
Indiana Department of Transportation	1296495	Init.	US 12	HMA Overlay, Preventive Maintenance	Illinois State Line to US 41	LaPorte	1.302	NHS		Road Consulting	PE	$60,000.00	$15,000.00	$75,000.00			
										Road Construction	CN	$609,600.00	$152,400.00	$762,000.00			
Indiana Department of Transportation	1296440	Init.	SR 152	HMA Overlay, Preventive Maintenance	0.99 mi. S of US 20 (165th St) to US 20 (Michigan Ave)	LaPorte	.929	NHS		Road Construction	CN	$861,600.00	$215,400.00			$1,077,000.00	
Indiana Department of Transportation	1296338	Init.	US 12	Bridge Painting	Bridge over Lake George Canal, 0.51 mile West of US 20	LaPorte	0	NHS		Bridge Construction	CN	$0.00	$0.00	$0.00	$0.00	$0.00	$0.00
Indiana Department of Transportation	1296365	Init.	US 6	Bridge Painting	Bridge over Deep River, 0.62 miles W of SR 130	LaPorte	0	On Federal Aid		Bridge Construction	CN	$0.00	$0.00	$0.00	$0.00	$0.00	$0.00
Cedar Lake	0902314	Init.	ST 1001	Bike/Pedestrian Facilities	Fairbanks Street, Edison Street, Morsel Lane and 129th Ave	LaPorte	0	Off Federal Aid		Local Safety Program	RW	$36,400.00	$0.00	$36,400.00			
										Local Safety Program	CN	$126,153.00	$0.00		$126,153.00		
										Local Safety Program - 130	PE	$15,700.00	$0.00	$15,700.00			
East Chicago	1382201	Init.	ST 1008	Intersection Improvement, Roundabout	Aldiss Ave Roundabout	LaPorte	0	On Federal Aid		100% Local Funds	CN	$0.00	$1,000,000.00	$1,000,000.00			
										SMFR	CN	$400,000.00	$0.00	$400,000.00			
										Major New - Construction	CN	$1,600,000.00	$0.00	$1,600,000.00			
Indiana Department of Transportation	1296572	Init.	I 65	Concrete Pavement Restoration (CPR)	US 30 (RP 247+33) to I-80/94	LaPorte	6.985	Interstate		Road Consulting	PE	$244,800.00	$27,200.00	$272,000.00			
										Road Construction	CN	$2,370,600.00	$263,400.00	$2,634,000.00			
Lake County	1382090	Init.	IR 1036	Bridge Inspections	County wide inspections, Bridges 20 feet and longer	LaPorte	0	On Federal Aid		Local Bridge Program	CN	$0.00	$0.00	$0.00			
										100% Local Funds	PE	$0.00	$0.00	$0.00			
										Local Bridge Program	PE	$0.00	$0.00	$0.00			
Indiana Department of Transportation	1298309	Init.	US 41	Added Travel Lanes, Construct Turn Lanes	From 1.48 mi. S of US 30 (82nd Lane) to 0.83 mi. S of US 30 (77th Ave.)	LaPorte	.658	NHS		Safety ROW	RW	$1,600,000.00	$400,000.00		$2,000,000.00		
										Safety Construction	CN	$2,328,000.00	$582,000.00		$210,000.00	$2,700,000.00	

 Report Created:3/20/2015 11:31:55AM

*Estimated Costs left to Complete Project column is for costs that may extend beyond the four years of a STIP. This column is not fiscally constrained and is for information purposes.

Indiana Department of Transportation (INDOT)
State Preservation and Local Initiated Projects FY 2016 - 2019

SPONSOR	DES	STIP NAME	ROUTE	WORK TYPE	LOCATION	DISTRICT	MILES	FEDERAL CATEGORY	Estimated Cost left to Complete Project*	PROGRAM	PHASE	FEDERAL	MATCH	2016	2017	2018	2019
Indiana Department of Transportation	1298567	Init.	I 65	Small Structure Pipe Lining	Small Structure Over Little Calumet River, 0.17 mi. N of I-80/94	LaPorte	0	Interstate		Bridge Consulting	PE	$78,120.00	$8,680.00	$86,800.00			
										Bridge ROW	RW	$23,400.00	$2,600.00	$26,000.00			
										Bridge Construction	CN	$513,000.00	$57,000.00			$570,000.00	
Indiana Department of Transportation	1298454	Init.	SR 53	Bridge Removal	IHB RR (abandoned) over SR 53, 0.6 mi. S of US 12	LaPorte	0	On Federal Aid		Bridge ROW	RW	$40,000.00	$10,000.00	$50,000.00			
										Bridge Construction	CN	$336,000.00	$84,000.00		$20,000.00	$400,000.00	
Indiana Department of Transportation	1298397	Init.	US 12	Bridge Rehabilitation Or Repair	Bridge Over EJ&E RR, Conrail RR, and Carey St., 1.33 mi. W of SR 912	LaPorte	0	On Federal Aid		Bridge Construction	CN	$2,468,800.00	$617,200.00			$3,086,000.00	
										Bridge Construction	PE	$40,000.00	$10,000.00	$50,000.00			
Indiana Department of Transportation	1298548	Init.	I 80	Bridge Deck Overlay	Georgia St. Bridge Over I-80	LaPorte	0	Interstate		Bridge Construction	CN	$1,137,600.00	$126,400.00			$1,264,000.00	
Indiana Department of Transportation	1298545	Init.	I 65	Bridge Deck Replacement	153rd Avenue Bridge Over I-65	LaPorte	0	Interstate		Bridge Construction	CN	$722,700.00	$80,300.00			$803,000.00	
Indiana Department of Transportation	1298621	Init.	US 30	Small Structure Replacement	0.02 mi. E of SR-53	LaPorte	0	NHS		Bridge ROW	RW	$20,800.00	$5,200.00		$26,000.00		
										Bridge Consulting	PE	$0.00	$0.00	$0.00	$0.00	$0.00	$0.00
										Bridge Construction	CN	$554,400.00	$138,600.00		$33,000.00	$660,000.00	
Indiana Department of Transportation	1298543	Init.	SR 912	Replace Superstructure	Bridge Over US 12/Industrial Highway	LaPorte	0	NHS		Bridge Construction	CN	$1,382,400.00	$345,600.00			$1,728,000.00	
Indiana Department of Transportation	1298544	Init.	SR 912	Replace Superstructure	SR-912 Ramp SSE Over SR-912 and US-12 WB Ramp	LaPorte	0	NHS		Bridge Construction	CN	$2,307,200.00	$576,800.00			$2,884,000.00	
Indiana Department of Transportation	1298398	Init.	US 12	Bridge Replacement, Other Construction	Pedestrian Walkway Over US-12, 0.83 mi. W of SR 912	LaPorte	0	On Federal Aid		Bridge ROW	RW	$40,000.00	$10,000.00	$50,000.00			
										Bridge Construction	CN	$902,880.00	$225,720.00		$102,600.00	$1,026,000.00	
Indiana Department of Transportation	1298566	Init.	SR 55	Small Structure Replacement	1.03 mi. S of US-231	LaPorte	0	On Federal Aid		Bridge ROW	RW	$20,800.00	$5,200.00		$26,000.00		
										Bridge Construction	CN	$345,600.00	$86,400.00		$150,000.00	$282,000.00	

 Report Created:3/20/2015 11:31:55AM

*Estimated Costs left to Complete Project column is for costs that may extend beyond the four years of a STIP. This column is not fiscally constrained and is for information purposes.

SPONSOR	DES	STIP NAME	ROUTE	WORK TYPE	LOCATION	DISTRICT	MILES	FEDERAL CATEGORY	Estimated Cost left to Complete Project*	PROGRAM	PHASE	FEDERAL	MATCH	2016	2017	2018	2019
Indiana Department of Transportation	1298541	Init.	SR 912	Bridge Deck Replacement	Bridge over Guthrie St., 0.32 mi. W of US 12	LaPorte	0	NHS		Bridge Construction	CN	$1,584,800.00	$396,200.00		$94,000.00	$1,887,000.00	
Indiana Department of Transportation	1298546	Init.	I 94	Bridge Deck Replacement	I-94 EBL Bridge Over I-90	LaPorte	0	Interstate		Bridge Construction	CN	$1,701,900.00	$189,100.00			$1,891,000.00	
Indiana Department of Transportation	1298547	Init.	I 94	Bridge Deck Replacement	I-94 WBL Bridge Over I-90	LaPorte	0	Interstate		Bridge Construction	CN	$1,746,900.00	$194,100.00		$50,000.00	$1,891,000.00	
Indiana Department of Transportation	1298444	Init.	US 41	Bridge Deck Replacement	Bridge over Conrail RR and 236th Avenue, NBL, 4.54 mi. S of SR 2	LaPorte	0	NHS		Bridge Construction	CN	$860,800.00	$215,200.00			$1,076,000.00	
Indiana Department of Transportation	1298448	Init.	US 41	Bridge Deck Replacement	Bridge over Conrail RR and 236th Avenue, SBL, 4.54 mi. S of SR 2	LaPorte	0	NHS		Bridge Construction	PE	$40,000.00	$10,000.00		$50,000.00		
										Bridge Construction	CN	$1,620,800.00	$405,200.00			$2,026,000.00	
Indiana Department of Transportation	1382722	Init.	ST 1001	Railroad Protection	Sheffield Avenue at CSX RR in Dyer	LaPorte	0	Off Federal Aid		Local Safety Program - 130	CN	$331,000.00	$0.00	$331,000.00			
Indiana Department of Transportation	1382724	Init.	ST 1001	Railroad Protection	93rd Avenue at CSX RR in St. John	LaPorte	0	Off Federal Aid		Local Safety Program - 130	CN	$340,000.00	$0.00	$340,000.00			
Indiana Department of Transportation	1382725	Init.	ST 1001	Railroad Protection	Thielen Street at CSX RR in St. John	LaPorte	0	Off Federal Aid		Local Safety Program - 130	CN	$285,000.00	$0.00	$285,000.00			
Indiana Department of Transportation	1382742	Init.	ST 1001	Railroad Protection	93rd Avenue at NS RR in St. John	LaPorte	0	Off Federal Aid		Local Safety Program - 130	CN	$280,000.00	$0.00	$280,000.00			
Indiana Department of Transportation	1382743	Init.	ST 1001	Railroad Protection	Thielen Street at NS RR in St. John	LaPorte	0	Off Federal Aid		Local Safety Program - 130	CN	$280,000.00	$0.00	$280,000.00			
Indiana Department of Transportation	1382723	Init.	ST 1001	Railroad Protection	77th Street at CSX RR in Dyer	LaPorte	0	Off Federal Aid		Local Safety Program - 130	CN	$373,000.00	$0.00	$373,000.00			
Indiana Department of Transportation	1296516	Init.	US 41	HMA Overlay, Functional	from 2.57mi S of US 231 (135th Ave) to 0.27 mi. N of US 30	LaPorte	9.099	NHS		Road Construction	CN	$8,248,800.00	$2,062,200.00	$10,311,000.00			
Indiana Department of Transportation	1400599	Init.	SR 912	Bridge Thin Deck Overlay	0.81 mi W of US 12 (Marina Access Rd)	LaPorte	0	NHS		Bridge Construction	CN	$288,400.00	$72,100.00	$360,500.00			
Indiana Department of Transportation	1400600	Init.	SR 912	Bridge Thin Deck Overlay	0.83 mi W of US 12 (Marina Access RD)	LaPorte	0	NHS		Bridge Construction	CN	$524,460.00	$131,115.00	$655,575.00			
Lake County	1400843	Init.	IR 1043	Bridge Replacement, Other Construction	Lake County Bridge #61, 135th Avenue over West Creek	LaPorte	.5	On Federal Aid		Local Bridge Program	CN	$1,177,840.00	$0.00			$1,177,840.00	
										Local Bridge Program	RW	$56,000.00	$0.00		$56,000.00		
										100% Local Funds	CN	$0.00	$294,460.00			$294,460.00	

*Estimated Costs left to Complete Project column is for costs that may extend beyond the four years of a STIP. This column is not fiscally constrained and is for information purposes.

SPONSOR	DES	STIP NAME	ROUTE	WORK TYPE	LOCATION	DISTRICT	MILES	FEDERAL CATEGORY	Estimated Cost left to Complete Project*	PROGRAM	PHASE	FEDERAL	MATCH	2016	2017	2018	2019
Lake County	1400843	Init.	IR 1043	Bridge Replacement, Other Construction	Lake County Bridge #61, 135th Avenue over West Creek	LaPorte	.5	On Federal Aid		100% Local Funds	PE	$0.00	$0.00	$0.00	$0.00	$0.00	$0.00
										100% Local Funds	RW	$0.00	$14,000.00		$14,000.00		
										Local Bridge Program	PE	$0.00	$0.00	$0.00	$0.00	$0.00	$0.00
Indiana Department of Transportation	1383723	Init.	SR 55	Small Structure Replacement	3.52 mi. S. of SR 2	LaPorte	0	On Federal Aid		Bridge Construction	CN	$116,800.00	$29,200.00				$146,000.00
										Bridge ROW	RW	$16,000.00	$4,000.00		$20,000.00		
										Bridge Consulting	PE	$19,680.00	$4,920.00	$24,600.00			
Indiana Department of Transportation	1383695	Init.	US 41	Auxiliary Lanes, Two-way Left Turn Lanes	From US 231 to 1.99 mi. N of US 231 (93rd Avenue)	LaPorte	1.998	NHS		Mobility Consulting	PE	$798,400.00	$199,600.00	$998,000.00			
										Mobility ROW	RW	$3,200,000.00	$800,000.00		$4,000,000.00		
										Mobility Construction	CN	$3,991,200.00	$997,800.00				$4,989,000.00
Indiana Department of Transportation	1400204	Init.	US 12	Bridge Deck Replacement	0.51 mi. W of US 20 (Lift Bridge)	LaPorte	0	NHS		Bridge Construction	CN	$371,200.00	$92,800.00				$464,000.00
Indiana Department of Transportation	1383711	Init.	US 41	Bridge Deck Overlay	01.20 N US-30	LaPorte	0	NHS		Bridge Construction	CN	$1,980,000.00	$495,000.00				$2,475,000.00
										Bridge Consulting	PE	$240,000.00	$60,000.00	$300,000.00			
Indiana Department of Transportation	1401562	Init.	SR 912	Bridge Maintenance And Repair	SR 912 Marina Access; 00.82 mi W of US 12; Ramp C	LaPorte	0	NHS		Bridge Construction	CN	$386,264.00	$96,566.00		$482,830.00		
Indiana Department of Transportation	1401563	Init.	SR 912	Bridge Maintenance And Repair	SR 912 Marina Access; 00.82 mi W of US 12; Ramp B	LaPorte	0	NHS		Bridge Construction	CN	$536,000.00	$134,000.00		$670,000.00		
										Bridge Consulting	PE	$80,000.00	$20,000.00	$100,000.00			
Indiana Department of Transportation	1401588	Init.	SR 912	Bridge Maintenance And Repair	0.09 mi W of SR 312 over NS RR	LaPorte	0	NHS		Bridge Construction	CN	$20,000.00	$5,000.00		$25,000.00		
Indiana Department of Transportation	1401589	Init.	SR 912	Bridge Maintenance And Repair	0.09 mi W of SR 312 over NS RR	LaPorte	0	NHS		Bridge Construction	CN	$20,000.00	$5,000.00		$25,000.00		
Indiana Department of Transportation	1401640	Init.	US 6	Bridge Maintenance And Repair	2.27 mi W of SR 51 over I-80/94	LaPorte	0	NHS		Bridge Construction	CN	$40,000.00	$10,000.00		$50,000.00		

*Estimated Costs left to Complete Project column is for costs that may extend beyond the four years of a STIP. This column is not fiscally constrained and is for information purposes.

Indiana Department of Transportation (INDOT)
State Preservation and Local Initiated Projects FY 2016 - 2019

SPONSOR	DES	STIP NAME	ROUTE	WORK TYPE	LOCATION	DISTRICT	MILES	FEDERAL CATEGORY	Estimated Cost left to Complete Project*	PROGRAM	PHASE	FEDERAL	MATCH	2016	2017	2018	2019
Indiana Department of Transportation	1296371	Init.	I 80	Bridge Painting	Columbia Ave. over I-80, 0.48 miles E of US 41 (Calumet Ave.)	LaPorte	0	Interstate		Bridge Consulting	PE	$29,700.00	$3,300.00	$33,000.00			
										Bridge Construction	CN	$150,300.00	$16,700.00	$167,000.00			

Lake County Total

Federal: $112,447,529.35 Match :$23,310,217.34 2016: $47,831,135.69 2017: $36,758,311.00 2018: $42,069,300.00 2019: $9,099,000.00

*Estimated Costs left to Complete Project column is for costs that may extend beyond the four years of a STIP. This column is not fiscally constrained and is for information purposes.

SPONSOR	DES	STIP NAME	ROUTE	WORK TYPE	LOCATION	DISTRICT	MILES	FEDERAL CATEGORY	Estimated Cost left to Complete Project*	PROGRAM	PHASE	FEDERAL	MATCH	2016	2017	2018	2019
LaPorte County																	
Indiana Department of Transportation	0500481	Init.	US 35	Added Travel Lanes, Construct Turn Lanes	N jct with SR 39 to Johnson Rd/Severs Rd in LaPorte	LaPorte	.643	On Federal Aid		Safety Construction	CN	$0.00	$0.00		$0.00		
Michigan City	0301165	Init.	SP VARI	Bike/Pedestrian Facilities	Michigan City - Singing Sands Lighthouse Trail Phase 1, Porter Co to MC	LaPorte	0	Off Federal Aid		100% Local Funds	CN	$0.00	$410,265.00		$410,265.00		
										Local Trans Enhancement Program	CN	$1,641,060.00	$0.00		$1,641,060.00		
Indiana Department of Transportation	0500480	Init.	US 20	Added Travel Lanes, Construct Turn Lanes	US 421 to US 35/SR 212 in Michigan City	LaPorte	3.873	On Federal Aid		Mobility Construction	PE	$20,000.00	$5,000.00	$25,000.00			
										Mobility ROW	RW	$953,960.00	$238,490.00	$1,192,450.00			
										Mobility Construction	CN	$6,880,000.00	$1,720,000.00	$8,600,000.00			
Indiana Department of Transportation	0902261	Init.	US 12	Bridge Maintenance And Repair	over Trail Creek, 0.21 miles East of US 35	LaPorte	0	On Federal Aid		Bridge Construction	CN	$1,920,000.00	$480,000.00		$2,400,000.00		
Indiana Department of Transportation	1172240	Init.	US 6	Small Structure Replacement	1.1 mi E of SR 39	LaPorte	0	On Federal Aid		Bridge Construction	CN	$344,000.00	$86,000.00	$430,000.00			
Indiana Department of Transportation	1172288	Init.	US 35	Bridge Deck Replacement	Bridge over RR, Washington Street and 2 other streets, 0.19 miles N of SR 2	LaPorte	0	On Federal Aid		Bridge Construction	CN	$7,263,200.00	$1,815,800.00			$9,079,000.00	
										Bridge Construction	PE	$20,000.00	$5,000.00		$25,000.00		
Indiana Department of Transportation	1006758	Init.	US 421	Bridge Deck Replacement	Bridge over NS RR & Bailey Rd, 0.37 miles S of US 30	LaPorte	0	On Federal Aid		Bridge Construction	CN	$1,303,200.00	$325,800.00		$1,629,000.00		
										Bridge Construction	PE	$20,000.00	$5,000.00	$25,000.00			
Indiana Department of Transportation	1006645	Init.	SR 39	HMA Overlay, Functional	from US 30 to US 6	LaPorte	7.717	On Federal Aid		Road Construction	CN	$2,650,400.00	$662,600.00	$3,313,000.00			
Indiana Department of Transportation	1006703	Init.	I 94	Bridge Deck Overlay	EBL at East Bridge Trail Creek, 0.41 mi E of US 20	LaPorte	0	Interstate		Bridge Construction	CN	$1,282,500.00	$142,500.00	$1,425,000.00			
Indiana Department of Transportation	1006704	Init.	I 94	Bridge Deck Overlay	WBL at East Bridge Trail Creek, 0.41 mi E of US 20	LaPorte	0	Interstate		Bridge Construction	CN	$1,282,500.00	$142,500.00	$1,425,000.00			
Indiana Department of Transportation	1296639	Init.	I 94	Bridge Deck Overlay	EB Bridge over US 20 / US 35	LaPorte	0	Interstate		Bridge Construction	CN	$715,500.00	$79,500.00	$795,000.00			
Indiana Department of Transportation	1296641	Init.	I 94	Bridge Deck Overlay	WB Bridge over US 20 / US 35	LaPorte	0	Interstate		Bridge Construction	CN	$715,500.00	$79,500.00	$795,000.00			
Indiana Department of Transportation	1006717	Init.	I 94	Bridge Deck Replacement	EB Bridge over NICTD RR, 1.74 miles E of US20/35	LaPorte	0	Interstate		Bridge Construction	PE	$45,000.00	$5,000.00	$50,000.00			

*Estimated Costs left to Complete Project column is for costs that may extend beyond the four years of a STIP. This column is not fiscally constrained and is for information purposes.

Indiana Department of Transportation (INDOT)
State Preservation and Local Initiated Projects FY 2016 - 2019

SPONSOR	DES	STIP NAME	ROUTE	WORK TYPE	LOCATION	DISTRICT	MILES	FEDERAL CATEGORY	Estimated Cost left to Complete Project*	PROGRAM	PHASE	FEDERAL	MATCH	2016	2017	2018	2019
Indiana Department of Transportation	1006717	Init.	I 94	Bridge Deck Replacement	EB Bridge over NICTD RR, 1.74 miles E of US20/35	LaPorte	0	Interstate		Bridge Construction	CN	$1,796,400.00	$199,600.00	$1,996,000.00			
Indiana Department of Transportation	1006718	Init.	I 94	Bridge Deck Replacement	WB Bridge over NICTD RR, 1.74 miles E of US20/35	LaPorte	0	Interstate		Bridge Consulting	PE	$315,000.00	$35,000.00	$350,000.00			
										Bridge Construction	CN	$1,863,000.00	$207,000.00	$2,070,000.00			
Indiana Department of Transportation	1006746	Init.	I 94	Small Structure Pipe Lining	0.86 mi E of US 421	LaPorte	0	Interstate		Bridge Consulting	PE	$24,300.00	$2,700.00	$27,000.00			
										Bridge Construction	CN	$298,800.00	$33,200.00		$332,000.00		
Indiana Department of Transportation	1006747	Init.	I 94	Small Structure Pipe Lining	1.31 mi E of US 421	LaPorte	0	Interstate		Bridge Construction	CN	$323,100.00	$35,900.00		$359,000.00		
Indiana Department of Transportation	1006651	Init.	US 421	HMA Overlay, Preventive Maintenance	from US 6 (N Jct) to SR 2 (S Jct) within Town of Westville	LaPorte	1.989	On Federal Aid		Road Construction	CN	$564,000.00	$141,000.00	$705,000.00			
Indiana Department of Transportation	1296578	Init.	I 94	HMA Overlay, Preventive Maintenance	0.45 mi. W of US 20/35 (NS RR Bridge) to MI State Line	LaPorte	6.271	Interstate		Road Construction	CN	$4,859,100.00	$539,900.00		$5,399,000.00		
Indiana Department of Transportation	1296913	Init.	I 94	Interchange Modification	EB I-94 to EB US 20/35 Ramp (La Porte Co.)	LaPorte	0	Interstate		Safety ROW	RW	$45,000.00	$5,000.00	$50,000.00			
										Safety Construction	CN	$1,495,800.00	$166,200.00		$1,662,000.00		
Indiana Department of Transportation	1296499	Init.	SR 8	Small Structure Pipe Lining	2.79 miles W of SR 39	LaPorte	0	On Federal Aid		Bridge Construction	CN	$76,000.00	$19,000.00		$95,000.00		
										Bridge ROW	RW	$21,600.00	$5,400.00	$27,000.00			
										Bridge Consulting	PE	$26,400.00	$6,600.00	$33,000.00			
Indiana Department of Transportation	1296500	Init.	SR 8	Small Structure Pipe Lining	2.54 miles W of SR 39	LaPorte	0	On Federal Aid		Bridge Consulting	PE	$28,000.00	$7,000.00	$35,000.00			
										Bridge ROW	RW	$25,600.00	$6,400.00	$32,000.00			
										Bridge Construction	CN	$72,000.00	$18,000.00		$90,000.00		
Indiana Department of Transportation	1296921	Init.	SR 2	Centerline & Edge Line Rumble Stripes Installation	SR 2 from US 421, N. Jctn. to SR 39, W. Jctn.	LaPorte	9.188	On Federal Aid		Safety Construction	CN	$144,000.00	$36,000.00	$180,000.00			
Indiana Department of Transportation	1296943	Init.	US 20	Interchange Modification	US 20 at US 35/SR 212	LaPorte	0	On Federal Aid		Mobility Construction	CN	$433,600.00	$108,400.00			$542,000.00	

 Report Created:3/20/2015 11:31:55AM

*Estimated Costs left to Complete Project column is for costs that may extend beyond the four years of a STIP. This column is not fiscally constrained and is for information purposes.

SPONSOR	DES	STIP NAME	ROUTE	WORK TYPE	LOCATION	DISTRICT	MILES	FEDERAL CATEGORY	Estimated Cost left to Complete Project*	PROGRAM	PHASE	FEDERAL	MATCH	2016	2017	2018	2019
Indiana Department of Transportation	1296943	Init.	US 20	Interchange Modification	US 20 at US 35/SR 212	LaPorte	0	On Federal Aid		Mobility ROW	RW	$160,000.00	$40,000.00	$200,000.00			
Indiana Department of Transportation	1296367	Init.	SR 212	Bridge Painting	Bridge over US 35 and US 20 WBL	LaPorte	0	On Federal Aid		Bridge Construction	CN	$264,000.00	$66,000.00	$330,000.00			
Indiana Department of Transportation	1298125	Init.	US 20	HMA Overlay, Functional	From SR 212 to SR 39	LaPorte	4.801	On Federal Aid		Road Construction	CN	$3,818,400.00	$954,600.00			$4,773,000.00	
Indiana Department of Transportation	1298313	Init.	US 20	Intersect. Improv. W/ Added Turn Lanes	US 20 at CR 400W, 1.44 mi. E of US 35	LaPorte	0	On Federal Aid		Safety Consulting	PE	$90,400.00	$22,600.00	$113,000.00			
										Safety Construction	CN	$693,600.00	$173,400.00		$42,000.00	$825,000.00	
										Safety ROW	RW	$156,000.00	$39,000.00		$195,000.00		
Indiana Department of Transportation	1298128	Init.	US 20	HMA Overlay, Functional	From SR 39 to SR 2	LaPorte	7.743	On Federal Aid		Road Construction	CN	$6,113,600.00	$1,528,400.00			$7,642,000.00	
Indiana Department of Transportation	1298404	Init.	US 20	Bridge Deck Replacement	Bridge over I-90	LaPorte	0	On Federal Aid		Bridge Construction	CN	$1,259,200.00	$314,800.00			$1,574,000.00	
Indiana Department of Transportation	1298068	Init.	SR 2	HMA Overlay, Functional	From 1.4 mi E of SR4 (Burson) to US 20	LaPorte	6.601	On Federal Aid		Road Construction	CN	$6,992,800.00	$1,748,200.00			$8,741,000.00	
Indiana Department of Transportation	1298562	Init.	US 35	Small Structure Replacement	0.61 mi. S of US-20 (35-46-204.30)	LaPorte	0	On Federal Aid		Bridge Consulting	PE	$28,720.00	$7,180.00	$35,900.00			
										Bridge Construction	CN	$166,400.00	$41,600.00		$8,000.00	$200,000.00	
										Bridge ROW	RW	$20,800.00	$5,200.00		$26,000.00		
LaPorte County	1383479	Init.	IR 1031	Bridge Replacement, Other Construction	CR 875 W, 0.10 Mile South of CR 400 N.	LaPorte	.1	On Federal Aid		100% Local Funds	RW	$0.00	$5,000.00	$5,000.00			
										100% Local Funds	PE	$0.00	$0.00	$0.00	$0.00	$0.00	$0.00
										Local Bridge Program	CN	$603,184.00	$0.00		$603,184.00		
										Local Bridge Program	PE	$0.00	$0.00	$0.00	$0.00	$0.00	$0.00
										Local Bridge Program	RW	$40,000.00	$0.00	$40,000.00			
										100% Local Funds	CN	$0.00	$150,796.00		$150,796.00		

*Estimated Costs left to Complete Project column is for costs that may extend beyond the four years of a STIP. This column is not fiscally constrained and is for information purposes.

SPONSOR	DES	STIP NAME	ROUTE	WORK TYPE	LOCATION	DISTRICT	MILES	FEDERAL CATEGORY	Estimated Cost left to Complete Project*	PROGRAM	PHASE	FEDERAL	MATCH	2016	2017	2018	2019
Michigan City	0600369	Init.	VA VARI	Enhancement	NIPSCO Trail - East Phase	LaPorte	0	Off Federal Aid		Local Trans Enhancement Program	CN	$800,000.00	$0.00	$800,000.00			
										100% Local Funds	CN	$0.00	$325,000.00	$325,000.00			
LaPorte County	1400774	Init.	IR 1001	Bike/Pedestrian Facilities	Unincorporated Hanna, Rolling Prairie and Union Mills	LaPorte	1.52	Off Federal Aid		Local Transportation Alternatives	PE	$0.00	$0.00	$0.00	$0.00	$0.00	$0.00
										100% Local Funds	PE	$0.00	$0.00	$0.00	$0.00	$0.00	$0.00
										100% Local Funds	CN	$0.00	$79,000.00			$79,000.00	
										Local Transportation Alternatives	CN	$316,000.00	$0.00			$316,000.00	
LaPorte County	1401027	Init.	IR 1008	New Bridge, Other Construction	Replace Otis Road Bridge over Little Calumet River	LaPorte	.2	Off Federal Aid		100% Local Funds	CN	$0.00	$272,390.00		$272,390.00		
										100% Local Funds	RW	$0.00	$35,000.00	$35,000.00			
										Demonstration Fund Program	CN	$1,089,559.00	$0.00		$1,089,559.00		
										Demonstration Fund Program	RW	$140,000.00	$0.00	$140,000.00			
Indiana Department of Transportation	1383706	Init.	SR 8	Bridge Replacement, Steel	Bridge Over Hanna Arm, 2.01 mi W of SR 39	LaPorte	0	On Federal Aid		Bridge Construction	CN	$568,800.00	$142,200.00				$711,000.00
										Bridge Consulting	PE	$105,200.00	$26,300.00	$99,500.00	$32,000.00		
										Bridge ROW	RW	$24,000.00	$6,000.00			$30,000.00	
Indiana Department of Transportation	1383614	Init.	US 20	New Interchange Construction	at SR 2	LaPorte	0	On Federal Aid		Safety Consulting	PE	$2,260,000.00	$565,000.00	$2,825,000.00			
										Safety Construction	CN	$10,998,400.00	$2,749,600.00				$13,748,000.00
										Safety ROW	RW	$160,000.00	$40,000.00		$200,000.00		
Indiana Department of Transportation	1383718	Init.	I 94	Other Type Project (Miscellaneous)	3.21 mi E of US 421, Jack and Bore replacement structure	LaPorte	0	Interstate		Bridge ROW	RW	$11,700.00	$1,300.00		$13,000.00		
										Bridge Construction	CN	$310,500.00	$34,500.00				$345,000.00

*Estimated Costs left to Complete Project column is for costs that may extend beyond the four years of a STIP. This column is not fiscally constrained and is for information purposes.

Indiana Department of Transportation (INDOT)
State Preservation and Local Initiated Projects FY 2016 - 2019

SPONSOR	DES	STIP NAME	ROUTE	WORK TYPE	LOCATION	DISTRICT	MILES	FEDERAL CATEGORY	Estimated Cost left to Complete Project*	PROGRAM	PHASE	FEDERAL	MATCH	2016	2017	2018	2019
Indiana Department of Transportation	1383718	Init.	I 94	Other Type Project (Miscellaneous)	3.21 mi E of US 421, Jack and Bore replacement structure	LaPorte	0	Interstate		Bridge Consulting	PE	$124,650.00	$13,850.00	$138,500.00			
Indiana Department of Transportation	1383572	Init.	SR 39	HMA Overlay, Structural	From US 20 to the Michigan State Line	LaPorte	7.05	On Federal Aid		Road Consulting	PE	$8,000.00	$2,000.00		$10,000.00		
										Road Construction	CN	$5,250,400.00	$1,312,600.00				$6,563,000.00
Indiana Department of Transportation	1401586	Init.	US 35	Bridge Maintenance And Repair	2.45 mi S of US 6 over the Kankakee River	LaPorte	0	On Federal Aid		Bridge Construction	CN	$12,000.00	$3,000.00		$15,000.00		
Indiana Department of Transportation	1005589	Init.	IR 1001	Environmental Mitigation	NE quadrant of CR 525S and CR 800E	LaPorte	0	On Federal Aid		Statewide Construction	CN	$0.00	$0.00		$0.00		

LaPorte County Total

Federal: $82,054,833.00 Match :$18,479,771.00 2016: $28,667,350.00 2017: $16,699,254.00 2018: $33,801,000.00 2019: $21,367,000.00

*Estimated Costs left to Complete Project column is for costs that may extend beyond the four years of a STIP. This column is not fiscally constrained and is for information purposes.

SPONSOR	DES	STIP NAME	ROUTE	WORK TYPE	LOCATION	DISTRICT	MILES	FEDERAL CATEGORY	Estimated Cost left to Complete Project*	PROGRAM	PHASE	FEDERAL	MATCH	2016	2017	2018	2019
Lawrence County																	
Indiana Department of Transportation	0800799	Init.	SR 54	Small Structure Replacement	2.17 mile West of SR 58	Vincennes	0	On Federal Aid		Bridge ROW	RW	$16,000.00	$4,000.00	$20,000.00			
										Bridge Construction	CN	$238,400.00	$59,600.00	$50,000.00	$248,000.00		
Indiana Department of Transportation	1006115	Init.	SR 58	Small Structure Replacement	1.71 miles West of SR446	Vincennes	0	On Federal Aid		Bridge ROW	RW	$38,160.00	$9,540.00	$47,700.00			
										Bridge Consulting	PE	$5,280.00	$1,320.00	$6,600.00			
										Bridge Construction	CN	$212,977.60	$53,244.40	$30,000.00	$236,222.00		
Indiana Department of Transportation	1296608	Init.	SR 58	Small Structure Replacement	9.12 mile E of S Jct of SR37	Vincennes	0	On Federal Aid		Bridge Construction	CN	$225,862.40	$56,465.60	$30,000.00	$252,328.00		
										Bridge ROW	RW	$12,800.00	$3,200.00	$16,000.00			
										Bridge Consulting	PE	$5,600.00	$1,400.00	$7,000.00			
Indiana Department of Transportation	1296616	Init.	SR 60	Small Structure Pipe Lining	3.99 mile E of Jct of US50	Vincennes	0	On Federal Aid		Bridge ROW	RW	$4,000.00	$1,000.00	$5,000.00			
										Bridge Construction	CN	$72,852.80	$18,213.20		$91,066.00		
Indiana Department of Transportation	1296811	Init.	US 50	Bridge Deck Overlay	Over SOO RR and Spider Creek, 1.03 mi E of SR37	Vincennes	0	NHS		Bridge Consulting	PE	$32,000.00	$8,000.00	$40,000.00			
										Bridge Construction	CN	$980,000.00	$245,000.00			$1,225,000.00	
Indiana Department of Transportation	1382561	Init.	SP PARK	Institution & Park Road Maintenance	Spring MIll State Park, replace 16 deteriorating culverts- See Log for locations	Vincennes	0	Off Federal Aid		DNR/INST Construction	CN	$328,800.00	$82,200.00		$411,000.00		
Bedford	1382767	Init.	ST 1015	Bike/Pedestrian Facilities	Stellar Comm-Bedford Streetscapes along Limestone Trail - Phase 1	Vincennes	0	Off Federal Aid		Local Transportation Alternatives	CN	$625,152.00	$0.00	$625,152.00			
										100% Local Funds	CN	$0.00	$401,968.00	$401,968.00			
Bedford	1382770	Init.	ST 1015	Bike/Pedestrian Facilities	Stellar Comm-Bedford Streetscapes along Limestone Trail -Phase 2	Vincennes	0	Off Federal Aid		Local Transportation Alternatives	CN	$625,152.00	$0.00	$625,152.00			
										100% Local Funds	CN	$0.00	$401,968.00	$401,968.00			
Bedford	1382771	Init.	ST 1016	Bike/Pedestrian Facilities	Stellar Comm- Limestone Trail connecting downtown Bedford to Milwaukee Corridor	Vincennes	0	Off Federal Aid		Local Transportation Alternatives	CN	$2,256,023.20	$0.00	$2,256,023.20			

*Estimated Costs left to Complete Project column is for costs that may extend beyond the four years of a STIP. This column is not fiscally constrained and is for information purposes.

Indiana Department of Transportation (INDOT)
State Preservation and Local Initiated Projects FY 2016 - 2019

SPONSOR	DES	STIP NAME	ROUTE	WORK TYPE	LOCATION	DISTRICT	MILES	FEDERAL CATEGORY	Estimated Cost left to Complete Project*	PROGRAM	PHASE	FEDERAL	MATCH	2016	2017	2018	2019
Bedford	1382771	Init.	ST 1016	Bike/Pedestrian Facilities	Stellar Comm- Limestone Trail connecting downtown Bedford to Milwaukee Corridor	Vincennes	0	Off Federal Aid		100% Local Funds	CN	$0.00	$564,005.80	$564,005.80			
Lawrence County	1382191	Init.	IR 1004	Bridge Inspections	Inspection and re-inspection of bridges 20 feet or greater in length	Vincennes	0	Multiple		Local Bridge Program	CN	$0.00	$0.00	$0.00	$0.00	$0.00	$0.00
										100% Local Funds	PE	$0.00	$0.00	$0.00	$0.00	$0.00	$0.00
										Local Bridge Program	PE	$0.00	$0.00	$0.00	$0.00	$0.00	$0.00
Indiana Department of Transportation	1298403	Init.	SR 58	Small Structure Replacement	1.67 miles East of SR 446	Seymour	0	On Federal Aid		Bridge ROW	RW	$37,798.40	$9,449.60		$47,248.00		
										Bridge Construction	PE	$1,260.00	$315.00		$1,575.00		
										Bridge Construction	CN	$295,260.80	$73,815.20			$369,076.00	
Indiana Department of Transportation	1298406	Init.	SR 58	Small Structure Replacement	2.56 miles East of SR 446	Seymour	0	On Federal Aid		Bridge ROW	RW	$30,833.60	$7,708.40		$38,542.00		
										Bridge Construction	PE	$1,028.00	$257.00			$1,285.00	
										Bridge Construction	CN	$240,861.60	$60,215.40			$301,077.00	
Indiana Department of Transportation	1298221	Init.	SR 37	Intersection Improvement, Roundabout	2.98 mile N of S Jct of SR 58, Intersection of SR 37 and SR 54/SR 58	Vincennes	.15	On Federal Aid		Safety ROW	RW	$80,000.00	$20,000.00	$100,000.00			
										Safety Construction	CN	$1,546,112.00	$386,528.00			$1,932,640.00	
										Safety Consulting	PE	$24,000.00	$6,000.00	$30,000.00			
Indiana Department of Transportation	1400267	Init.	SR 37	Bridge Maintenance And Repair	Bridge Over CSX RR NBL, 0.38 Mile North of SR 60	Vincennes	0	NHS		Bridge Construction	CN	$64,000.00	$16,000.00	$80,000.00			
Indiana Department of Transportation	1400268	Init.	SR 37	Bridge Maintenance And Repair	Bridge Over CSX RR SBL, 0.38 Mile North of SR 60	Vincennes	0	NHS		Bridge Construction	CN	$88,000.00	$22,000.00	$110,000.00			
Indiana Department of Transportation	1400269	Init.	US 50	Bridge Maintenance And Repair	Bridge Over Old US 50 EBL, 1.70 Miles East of SR 37	Vincennes	0	NHS		Bridge Construction	CN	$116,000.00	$29,000.00	$145,000.00			
Bedford	1400588	Init.	ST 1017	Historical Site Preservation	Milwaukee Depot relocation and rehabilitation in Beford Indiana	Vincennes	0	Off Federal Aid		100% Local Funds	CN	$0.00	$1,192,485.00	$1,192,485.00			
										Local Trans Enhancement Program	CN	$1,560,605.00	$0.00	$1,560,605.00			

 Report Created:3/20/2015 11:31:55AM

*Estimated Costs left to Complete Project column is for costs that may extend beyond the four years of a STIP. This column is not fiscally constrained and is for information purposes.

SPONSOR	DES	STIP NAME	ROUTE	WORK TYPE	LOCATION	DISTRICT	MILES	FEDERAL CATEGORY	Estimated Cost left to Complete Project*	PROGRAM	PHASE	FEDERAL	MATCH	2016	2017	2018	2019
Indiana Department of Transportation	1400125	Init.	US 50	Small Structure Replacement	2.05 miles West SR 60	Vincennes	0	NHS		Bridge ROW	RW	$61,600.00	$15,400.00			$77,000.00	
										Bridge Consulting	PE	$83,200.00	$20,800.00	$104,000.00			
										Bridge Construction	CN	$368,000.00	$92,000.00				$460,000.00
Indiana Department of Transportation	1400129	Init.	SR 60	Small Structure Replacement	2.80 miles E of US 50	Vincennes	0	On Federal Aid		Bridge Construction	CN	$202,400.00	$50,600.00				$253,000.00
										Bridge Consulting	PE	$40,800.00	$10,200.00	$51,000.00			
										Bridge ROW	RW	$7,200.00	$1,800.00			$9,000.00	
Indiana Department of Transportation	1401369	Init.	SR 60	Surface Treatment, Ultrathin Bonded Wearing Course	From US 50 to North Jct of SR 37	Vincennes	8.765	On Federal Aid		Road Construction	CN	$721,257.60	$180,314.40	$901,572.00			
Indiana Department of Transportation	1401370	Init.	SR 60	Surface Treatment, Ultrathin Bonded Wearing Course	From South Jct with SR 37 to 3.53 mile East of South Jct SR 37	Vincennes	3.534	On Federal Aid		Road Construction	CN	$257,209.60	$64,302.40	$321,512.00			

Lawrence County Total

Federal: $11,506,486.60 Match :$4,170,315.40 2016: $9,722,743.00 2017: $1,325,981.00 2018: $3,915,078.00 2019: $713,000.00

*Estimated Costs left to Complete Project column is for costs that may extend beyond the four years of a STIP. This column is not fiscally constrained and is for information purposes.

SPONSOR	DES	STIP NAME	ROUTE	WORK TYPE	LOCATION	DISTRICT	MILES	FEDERAL CATEGORY	Estimated Cost left to Complete Project*	PROGRAM	PHASE	FEDERAL	MATCH	2016	2017	2018	2019
Madison County																	
Indiana Department of Transportation	0101432	Init.	I 69	Bridge Deck Overlay	SB bridge over Brandon Ditch, 1.14 miles N of SR 236	Greenfield	0	Interstate		Bridge Construction	CN	$250,020.00	$27,780.00			$277,800.00	
Indiana Department of Transportation	0101433	Init.	I 69	Bridge Deck Overlay	NB bridge over Brandon Ditch, 1.14 miles N of SR 236	Greenfield	0	Interstate		Bridge Construction	CN	$250,020.00	$27,780.00			$277,800.00	
Indiana Department of Transportation	1296576	Init.	I 69	Bridge Deck Overlay	NB bridge over Sly Fork, .23 miles S of SR-236	Greenfield	0	Interstate		Bridge Construction	CN	$290,370.60	$32,263.40			$322,634.00	
Indiana Department of Transportation	1296579	Init.	I 69	Bridge Deck Overlay	SB bridge over Sly Fork, .23 miles S of SR-236	Greenfield	0	Interstate		Bridge Construction	CN	$290,370.60	$32,263.40			$322,634.00	
Indiana Department of Transportation	0014010	Init.	SR 9	HMA Overlay, Functional	From 2.10 miles N of S jct SR 9 (Fall Creek) to I-69	Greenfield	2.133	On Federal Aid		Road Construction	CN	$2,751,224.80	$687,806.20		$3,439,031.00		
Indiana Department of Transportation	0300002	Init.	SR 9	New Bridge, Other Construction	1.55 miles North of US 36 E jct(Prairie Creek)	Greenfield	.01	On Federal Aid		Road Construction	CN	$561,391.20	$140,347.80		$701,739.00		
Indiana Department of Transportation	0300319	Init.	SR 9	Traffic Signals Modernization	At Huntsville Road	Greenfield	.01	On Federal Aid		Road Construction	CN	$82,771.20	$20,692.80		$103,464.00		
Indiana Department of Transportation	0800430	Init.	SR 9	Environmental Mitigation	From 2.10 miles N of S jct SR 9 (Fall Creek) to I-69	Greenfield	2.133	On Federal Aid		Road Construction	CN	$58,316.80	$14,579.20		$72,896.00		
Indiana Department of Transportation	0800946	Init.	SR 38	Br Repl, Pres.Conc.I-Beam(Simple Span)	Bridge over Lick Creek, 1.6 miles W of SR 109	Greenfield	0	On Federal Aid		Bridge ROW	RW	$32,000.00	$8,000.00	$40,000.00			
										Bridge Construction	CN	$551,420.00	$137,855.00		$689,275.00		
Indiana Department of Transportation	0201082	Init.	SR 38	Bridge Replacement, Other Construction	Bridge over Foster Branch, 2.94 miles E of SR 13	Greenfield	0	On Federal Aid		Bridge ROW	RW	$20,000.00	$5,000.00	$25,000.00			
										Bridge Construction	CN	$409,684.00	$102,421.00	$512,105.00			
Indiana Department of Transportation	1006539	Init.	SR 9	Intersect. Improv. W/ Added Turn Lanes	at SR 236	Greenfield	.22	On Federal Aid		Safety Construction	CN	$249,032.80	$62,258.20	$311,291.00			
Indiana Department of Transportation	1296582	Init.	I 69	Bridge Deck Overlay	I-69; at 0.42 mile N of SR 67 over Prairie Creek (I-69-22-04730 JBSB)	Greenfield	0	Interstate		Bridge Construction	CN	$266,819.40	$29,646.60			$296,466.00	
Indiana Department of Transportation	1296945	Init.	I 69	Bridge Deck Overlay	I-69; at 0.42 mile N SR 67, Prairie Creek (I69-22-04730-CNBL) RP 22+85	Greenfield	0	Interstate		Bridge Construction	CN	$262,775.70	$29,197.30			$291,973.00	
Indiana Department of Transportation	1006468	Init.	I 69	Replace Superstructure	1.67 miles North of SR 67 (CR 100W/Madison Ave over I-69)	Greenfield	0	Interstate		Bridge Construction	CN	$888,382.80	$98,709.20	$987,092.00			
Indiana Department of Transportation	1006253	Init.	SR 9	Small Structure Replacement	3.928 mi. N. of SR 128	Greenfield	0	On Federal Aid		Bridge Construction	CN	$104,414.40	$26,103.60		$130,518.00		
										Bridge ROW	RW	$20,000.00	$5,000.00	$25,000.00			

*Estimated Costs left to Complete Project column is for costs that may extend beyond the four years of a STIP. This column is not fiscally constrained and is for information purposes.

Indiana Department of Transportation (INDOT)
State Preservation and Local Initiated Projects FY 2016 - 2019

SPONSOR	DES	STIP NAME	ROUTE	WORK TYPE	LOCATION	DISTRICT	MILES	FEDERAL CATEGORY	Estimated Cost left to Complete Project*	PROGRAM	PHASE	FEDERAL	MATCH	2016	2017	2018	2019
Indiana Department of Transportation	1006472	Init.	SR 38	Br Repl, Comp.Cont.Pres.Conc. I-Beam	0.31 miles West of SR-13 over Mud Creek	Greenfield	0	On Federal Aid		Bridge Construction	CN	$450,044.00	$112,511.00		$562,555.00		
										Bridge ROW	RW	$24,000.00	$6,000.00	$30,000.00			
Indiana Department of Transportation	1006489	Init.	SR 9	Replace Superstructure	2.01 mile South US 36 over Lick Creek	Greenfield	0	On Federal Aid		Bridge ROW	RW	$40,000.00	$10,000.00	$50,000.00			
										Bridge Construction	CN	$617,600.00	$154,400.00		$772,000.00		
Indiana Department of Transportation	1296842	Init.	SR 38	Curve Sign and Marking Visibility Improvements	SR 38; from SR 13 to I-69 (RP 66+59 - 70+48)	Greenfield	3.857	On Federal Aid		Safety Construction	CN	$26,376.80	$6,594.20		$32,971.00		
Indiana Department of Transportation	1296856	Init.	SR 13	HMA Overlay, Preventive Maintenance	from North Jct of SR-37 to Fairgrounds Road	Greenfield	2.973	On Federal Aid		Road Construction	CN	$532,093.60	$133,023.40		$665,117.00		
Indiana Department of Transportation	1297086	Init.	SR 32	Small Structure Replacement	SR 32; at 2.841 mile east SR 13 (SS-32-48-96.58)	Greenfield	0	On Federal Aid		Bridge ROW	RW	$20,000.00	$5,000.00	$25,000.00			
										Bridge Construction	CN	$168,553.60	$42,138.40		$210,692.00		
Elwood	0800024	Init.	ST 1006	Bike/Pedestrian Facilities	South 'A' & 'B' and 16th Streets	Greenfield	0	Off Federal Aid		100% Local Funds	CN	$0.00	$180,760.40	$180,760.40			
										Local Trans Enhancement Program	CN	$0.00	$0.00	$0.00			
Elwood	1173759	Init.	ST 1001	Bike/Pedestrian Facilities	N. "J" St. and N. 19th St. in Elwood, near Elwood Elem. and Elwood Middle School	Greenfield	0	On Federal Aid		Local Safety Program	CN	$199,253.00	$0.00	$199,253.00			
										Local Safety Program	PE	$9,675.00	$0.00	$9,675.00			
Elwood	1298667	Init.	ST 1001	Bike/Pedestrian Facilities	N. 19th Street in Elwood	Greenfield	0	On Federal Aid		Local Safety Program	CN	$188,516.00	$0.00	$188,516.00			
										Local Safety Program	PE	$3,500.00	$0.00	$3,500.00			
Madison County	1297202	Init.	ST 1001	Br Repl, Conc. Beam Construction	8th Street Bridge over White River, .5 miles N of SR32, Anderson	Greenfield	0	On Federal Aid		100% Local Funds	CN	$0.00	$18,500,000.00	$18,500,000.00			
Indiana Department of Transportation	1382745	Init.	SR 9	Railroad Protection	SR 9 (Scatterfield Road)at CSX in Anderson	Greenfield	0	NHS		Local Safety Program - 130	CN	$280,000.00	$0.00	$280,000.00			
Indiana Department of Transportation	1382746	Init.	SR 9	Railroad Protection	SR 9 (Scatterfield Road)at CSX in Anderson	Greenfield	0	NHS		Local Safety Program - 130	CN	$280,000.00	$0.00	$280,000.00			
Indiana Department of Transportation	1382747	Init.	SR 32	Railroad Protection	SR 32 (14th Street) at NS RR in Anderson	Greenfield	0	NHS		Local Safety Program - 130	CN	$280,000.00	$0.00	$280,000.00			

 Report Created:3/20/2015 11:31:55AM

*Estimated Costs left to Complete Project column is for costs that may extend beyond the four years of a STIP. This column is not fiscally constrained and is for information purposes.

Indiana Department of Transportation (INDOT)
State Preservation and Local Initiated Projects FY 2016 - 2019

SPONSOR	DES	STIP NAME	ROUTE	WORK TYPE	LOCATION	DISTRICT	MILES	FEDERAL CATEGORY	Estimated Cost left to Complete Project*	PROGRAM	PHASE	FEDERAL	MATCH	2016	2017	2018	2019
Indiana Department of Transportation	1298224	Init.	SR 38	Intersection Improvement, Roundabout	SR 38; I-69 NB and SB Ramps	Greenfield	.149	On Federal Aid		Safety Construction	CN	$1,512,124.80	$378,031.20			$1,890,156.00	
										Safety Consulting	PE	$160,000.00	$40,000.00	$200,000.00			
Madison County	1382752	Init.	VA VARI	Bridge Inspections	Various Bridges in Madison County	Greenfield	0	On Federal Aid		100% Local Funds	PE	$0.00	$38,260.00		$38,260.00		
										Local Bridge Program	PE	$153,040.00	$0.00	$153,040.00			

Madison County Total

Federal: $12,283,791.10 Match :$21,094,422.30 2016: $22,280,232.40 2017: $7,418,518.00 2018: $3,679,463.00 2019:

*Estimated Costs left to Complete Project column is for costs that may extend beyond the four years of a STIP. This column is not fiscally constrained and is for information purposes.

Indiana Department of Transportation (INDOT)
State Preservation and Local Initiated Projects FY 2016 - 2019

SPONSOR	DES	STIP NAME	ROUTE	WORK TYPE	LOCATION	DISTRICT	MILES	FEDERAL CATEGORY	Estimated Cost left to Complete Project*	PROGRAM	PHASE	FEDERAL	MATCH	2016	2017	2018	2019
Marion County																	
Indiana Department of Natural Resources	1401067	Init.	VA 1073	Other Type Project (Miscellaneous)	Administration 2014 RTP	Multiple Districts	0	Off Federal Aid		Recreational Trails Program	PE	$84,120.00	$0.00	$39,536.40	$44,583.60		
Indiana Department of Transportation	0013870	Init.	SR 135	Pavement Replacement, HMA	Fr .52 mi S of US 31 to US 31	Greenfield	.472	On Federal Aid		Road Construction	CN	$1,848,547.20	$462,136.80		$2,310,684.00		
Indiana Department of Transportation	1006188	Init.	US 31	Intersect. Improv. W/ Added Turn Lanes	.35 mile S of I-465 at Thompson Road	Greenfield	0	On Federal Aid		Mobility Construction	CN	$426,203.20	$106,550.80		$532,754.00		
Indiana Department of Transportation	0100721	Init.	US 31	HMA Overlay, Functional	From 1.55 mi S I-465 (Beechwood Ln) to 0.39 mi N I-465 (Mills Ave)	Greenfield	1.962	On Federal Aid		Road Construction	CN	$2,228,685.60	$557,171.40			$2,785,857.00	
Indiana Department of Transportation	0710392	Init.	US 40	HMA Overlay, Preventive Maintenance	From 1.70 mi W of I-465 to 0.40 mi W of I-465	Greenfield	1.289	NHS		Road Construction	CN	$751,245.60	$187,811.40		$939,057.00		
Indiana Department of Transportation	0900324	Init.	I 65	Bridge Deck Patching	7 Streets RR, Monorail	Greenfield	0	Interstate		Bridge Construction	CN	$4,329,972.90	$481,108.10	$4,811,081.00			
Indiana Department of Transportation	0900359	Init.	I 65	Bridge Painting	7 Streets, RR, Monorail	Greenfield	0	Interstate		Bridge Construction	CN	$555,633.90	$61,737.10	$617,371.00			
Indiana Department of Transportation	1005812	Init.	I 70	Bridge Deck Overlay	Bridge on ramp from Indianapolis mid-field terminal access to EB I-70 over I-70	Greenfield	0	Interstate		Bridge Construction	CN	$597,376.80	$66,375.20		$663,752.00		
Indiana Department of Transportation	1006247	Init.	I 465	Small Structure Pipe Lining	2.920 mi. E. of SR 431	Greenfield	0	Interstate		Bridge Construction	CN	$1,440,594.90	$160,066.10	$1,600,661.00			
Indiana Department of Transportation	1173698	Init.	I 465	Added Travel Lanes	Exit ramp from EB I-465 to US 421(Michigan Road)	Greenfield	0	Interstate		Mobility Construction	CN	$343,969.20	$38,218.80	$382,188.00			
Indiana Department of Transportation	1173700	Init.	I 465	Added Travel Lanes	Entrance ramp from US 421 (Michigan Road) to EB I-465	Greenfield	0	Interstate		Mobility Construction	CN	$627,031.80	$69,670.20	$696,702.00			
Indiana Department of Transportation	1173701	Init.	I 465	Added Travel Lanes	Entrance Ramp from US 421 (Michigan Road) to WB I-465	Greenfield	0	Interstate		Mobility Construction	CN	$657,984.60	$73,109.40	$731,094.00			
Indiana Department of Transportation	1173704	Init.	I 465	Added Travel Lanes	Exit ramp from WB I-465 to US 421 (Michigan Road)	Greenfield	0	Interstate		Mobility Construction	CN	$338,644.80	$37,627.20	$376,272.00			
Indiana Department of Transportation	1173721	Init.	I 65	Concrete Pavement Restoration (CPR)	I-65 from Morris St exit ramp to the N split of the inner loop	Greenfield	1.048	Interstate		Road Construction	CN	$973,253.70	$108,139.30	$1,081,393.00			
Indiana Department of Transportation	1296551	Init.	I 70	Bridge Deck Overlay	over Harding St and CSX RR ; 2.36 mile S of I -65	Greenfield	0	Interstate		Bridge Construction	CN	$792,353.70	$88,039.30			$880,393.00	
Indiana Department of Transportation	1296592	Init.	I 65	Bridge Deck Overlay	0.33 mile N I-465 Hanna Ave	Greenfield	0	Interstate		Bridge Construction	CN	$291,791.70	$32,421.30	$324,213.00			
Indiana Department of Transportation	1296835	Init.	I 465	Concrete Pavement Restoration (CPR)	from I-70 to 0.50 mi E SR 37	Greenfield	9.342	Interstate		Road Construction	CN	$4,848,723.90	$538,747.10	$5,387,471.00			
Indianapolis	0902315	Init.	ST 1001	Bike/Pedestrian Facilities	St Thomas Aquinas School neighborhood	Greenfield	0	Off Federal Aid		Local Safety Program	PE	$1,940.00	$0.00	$1,940.00			

 Report Created:3/20/2015 11:31:55AM

*Estimated Costs left to Complete Project column is for costs that may extend beyond the four years of a STIP. This column is not fiscally constrained and is for information purposes.

SPONSOR	DES	STIP NAME	ROUTE	WORK TYPE	LOCATION	DISTRICT	MILES	FEDERAL CATEGORY	Estimated Cost left to Complete Project*	PROGRAM	PHASE	FEDERAL	MATCH	2016	2017	2018	2019
Indianapolis	0902315	Init.	ST 1001	Bike/Pedestrian Facilities	St Thomas Aquinas School neighborhood	Greenfield	0	Off Federal Aid		Local Safety Program	CN	$198,060.00	$0.00	$198,060.00			
Indianapolis	1006361	Init.	ST 1072	Bike/Pedestrian Facilities	Vicinity around Immaculate Heart of Mary School and IPS 84 in NE Indianapolis	Greenfield	0	Off Federal Aid		Local Safety Program	PE	$5,940.00	$0.00	$5,940.00			
										Local Safety Program	CN	$194,060.00	$0.00	$194,060.00			
Indianapolis	1173766	Init.	ST 1001	Bike/Pedestrian Facilities	SRTS Mainly 42nd St. & Park Ave., but also Central Ave College Ave. intersection	Greenfield	0	Off Federal Aid		Local Safety Program	CN	$200,160.00	$0.00	$200,160.00			
Indiana Department of Transportation	1006353	Init.	I 65	Br Repl, Cont, Pres. Conc. Blub T-Beam(SMPL)	1.15 N of I-465 NB over Keystone Ave.	Greenfield	0	Interstate		Bridge Construction	CN	$1,848,828.60	$205,425.40		$2,054,254.00		
Indiana Department of Transportation	1006354	Init.	I 65	Br Repl, Cont, Pres. Conc. Blub T-Beam(SMPL)	1.15 N of I-465 SB over Keystone Ave.	Greenfield	0	Interstate		Bridge Construction	CN	$1,848,828.60	$205,425.40		$2,054,254.00		
Indiana Department of Transportation	1296520	Init.	US 36	Box Culvert Replacement	5.87 miles east of I-465	Greenfield	0	On Federal Aid		Bridge Construction	PE	$8,000.00	$2,000.00	$10,000.00			
										Bridge Construction	CN	$694,869.60	$173,717.40		$868,587.00		
Indiana Department of Transportation	1296595	Init.	I 70	Bridge Painting	0.49 miles East of I-465 (Franklin Rd)	Greenfield	0	Interstate		Bridge Construction	CN	$164,430.00	$18,270.00		$182,700.00		
Indiana Department of Transportation	1296651	Init.	US 52	Br Repl, Comp.Cont.Pres.Conc. I-Beam	3.27 miles East of I-465 (Grassy Creek)	Greenfield	0	On Federal Aid		Bridge ROW	RW	$12,000.00	$3,000.00	$15,000.00			
										Bridge Construction	CN	$820,953.60	$205,238.40		$1,026,192.00		
Indiana Department of Transportation	1173697	Init.	I 70	Added Travel Lanes	EB Added Travel Lane from Franklin Way Overpass to Post Road	Greenfield	.867	Interstate		Mobility Construction	CN	$789,427.80	$87,714.20	$877,142.00			
Indiana Department of Transportation	1173926	Init.	I 70	Bridge Maintenance And Repair	I-70WB ramp to I-465; SB bridge over I-70,0.16 mi E of I-465 (RP89+49)	Greenfield	0	Interstate		Bridge Construction	CN	$2,013,325.20	$223,702.80	$2,237,028.00			
Indiana Department of Transportation	1296631	Init.	I 65	Br Repl, Cont, Pres. Conc. Blub T-Beam(SMPL)	4.25 miles South of I-70	Greenfield	0	Interstate		Bridge Construction	CN	$1,031,115.60	$114,568.40		$1,145,684.00		
Indiana Department of Transportation	1296728	Init.	I 65	Br Repl, Comp.Cont.Pres.Conc .Bulb T-Beam	4.2 miles South of I-70	Greenfield	0	Interstate		Bridge Construction	CN	$1,031,115.60	$114,568.40		$1,145,684.00		
Indiana Department of Transportation	1296773	Init.	I 65	Br Repl, Comp.Cont.Pres.Conc .Bulb T-Beam	4.2 miles South of I-70	Greenfield	0	Interstate		Bridge Construction	CN	$1,960,230.60	$217,803.40		$2,178,034.00		
Indiana Department of Transportation	1296776	Init.	I 65	Br Repl, Comp.Cont.Pres.Conc .Bulb T-Beam	4.2 miles South of I-70	Greenfield	0	Interstate		Bridge Construction	CN	$1,955,637.90	$217,293.10		$2,172,931.00		
Indiana Department of Transportation	1296947	Init.	I 65	Br Repl, Comp.Cont.Pres.Conc .Bulb T-Beam	4.25 miles South of I-70	Greenfield	0	Interstate		Bridge Construction	CN	$1,955,637.90	$217,293.10		$2,172,931.00		

*Estimated Costs left to Complete Project column is for costs that may extend beyond the four years of a STIP. This column is not fiscally constrained and is for information purposes.

Indiana Department of Transportation (INDOT)
State Preservation and Local Initiated Projects FY 2016 - 2019

SPONSOR	DES	STIP NAME	ROUTE	WORK TYPE	LOCATION	DISTRICT	MILES	FEDERAL CATEGORY	Estimated Cost left to Complete Project*	PROGRAM	PHASE	FEDERAL	MATCH	2016	2017	2018	2019
Indiana Department of Transportation	1296950	Init.	I 65	Br Repl, Cont, Pres. Conc. Blub T-Beam(SMPL)	4.25 miles South of I-70	Greenfield	0	Interstate		Bridge Construction	CN	$1,960,230.60	$217,803.40		$2,178,034.00		
Indiana Department of Transportation	1006357	Init.	I 70	Small Structure Pipe Lining	0.896 miles east of I-465 (W. Jct.)	Greenfield	0	Interstate		Bridge Construction	CN	$480,837.60	$53,426.40	$534,264.00			
Indiana Department of Transportation	1006455	Init.	I 70	Bridge Deck Replacement	1.18 miles East of I-465 (Lynhurst Drive)	Greenfield	0	Interstate		Bridge Construction	CN	$2,630,246.40	$292,249.60		$2,922,496.00		
Indiana Department of Transportation	1296610	Init.	I 70	Bridge Painting	1.18 miles East of I-465 (Lynhurst Drive)	Greenfield	0	Interstate		Bridge Construction	CN	$186,069.60	$20,674.40		$206,744.00		
Indiana Department of Transportation	1296587	Init.	I 70	Bridge Painting	I-70; at 2.84 mile W of I-465 (Emerson Ave)(I-70-83-05708 B)	Greenfield	0	Interstate		Bridge Construction	CN	$305,908.20	$33,989.80		$339,898.00		
Indiana Department of Natural Resources	1173222	Init.	VA 1073	Other Type Project (Miscellaneous)	Grassy Creek Park - Hard Surface Trail	Greenfield	0	On Federal Aid		Recreational Trails Program	CN	$124,000.00	$0.00	$124,000.00			
										100% Local Funds	CN	$0.00	$31,000.00	$31,000.00			
Indiana Department of Natural Resources	1173233	Init.	VA VARI	Other Type Project (Miscellaneous)	Trails Education:Conference and Training	Greenfield	0	On Federal Aid		Recreational Trails Program	PE	$2,500.00	$0.00	$2,500.00			
Indiana Department of Natural Resources	1297548	Init.	VA VARI	Other Type Project (Miscellaneous)	RTP Admin RT 12001	Greenfield	0	On Federal Aid		Recreational Trails Program	PE	$38,163.00	$0.00	$38,163.00			
Lawrence	1006365	Init.	ST 1074	Bike/Pedestrian Facilities	SRTS @ 2 locations; on Fox Rd & on Richardt Ave.	Greenfield	0	Off Federal Aid		Local Safety Program	CN	$211,079.00	$0.00	$211,079.00			
Marion County	1382084	Init.	VA VARI	Bridge Inspections	Marion Co. Inspection and Reinspection of all bridges 20 feet and longer	Greenfield	0	Multiple		100% Local Funds	PE	$0.00	$0.00	$0.00	$0.00	$0.00	$0.00
										Local Bridge Program	PE	$0.00	$0.00	$0.00	$0.00	$0.00	$0.00
										Local Bridge Program	CN	$0.00	$0.00	$0.00	$0.00	$0.00	$0.00
Indiana Department of Transportation	1298089	Init.	I 70	Small Structure Pipe Lining	3.95 miles East of EB split with I-65, North of Michigan Street	Greenfield	0	Interstate		Bridge Construction	CN	$469,156.50	$52,128.50			$521,285.00	
Indiana Department of Transportation	1298160	Init.	I 65	Bridge Deck Overlay	0.16 miles North of I-465, SB Ramp over Lick Creek	Greenfield	0	Interstate		Bridge Consulting	PE	$45,000.00	$5,000.00			$50,000.00	
										Bridge Construction	CN	$651,306.60	$72,367.40			$723,674.00	
Indianapolis	1298645	Init.	ST 1001	Bike/Pedestrian Facilities	Fox Rd from W of Amy Beverland School to N Halyard Way	Greenfield	0	On Federal Aid		Local Safety Program	CN	$210,000.00	$0.00	$210,000.00			
										Local Safety Program	PE	$0.00	$0.00	$0.00	$0.00	$0.00	$0.00

 Report Created:3/20/2015 11:31:55AM

*Estimated Costs left to Complete Project column is for costs that may extend beyond the four years of a STIP. This column is not fiscally constrained and is for information purposes.

SPONSOR	DES	STIP NAME	ROUTE	WORK TYPE	LOCATION	DISTRICT	MILES	FEDERAL CATEGORY	Estimated Cost left to Complete Project*	PROGRAM	PHASE	FEDERAL	MATCH	2016	2017	2018	2019
Indiana Department of Transportation	1298193	Init.	I 465	Br Repl, Comp.Cont.Pres.Conc .Bulb T-Beam	I-465; at 1.50 mile W of US 31, Ditch Road over I-465	Greenfield	0	Interstate		Bridge Consulting	PE	$180,000.00	$20,000.00	$200,000.00			
										Bridge Construction	CN	$2,103,571.80	$233,730.20			$2,337,302.00	
Indiana Department of Transportation	1298167	Init.	I 70	Bridge Rehabilitation Or Repair	1.72 miles West of I-65 over White River & 4 Streets	Greenfield	0	Interstate		Bridge Construction	CN	$641,778.30	$71,308.70			$713,087.00	
Indiana Department of Transportation	1298184	Init.	I 70	Bridge Rehabilitation Or Repair	0.93 miles West of I-65 over I-70 EBL Exit Ramp	Greenfield	0	Interstate		Bridge Construction	CN	$280,778.40	$31,197.60			$311,976.00	
Indiana Department of Transportation	1298188	Init.	I 70	Bridge Rehabilitation Or Repair	0.65 miles West of I-65 over Madison Ave & RR	Greenfield	0	Interstate		Bridge Construction	CN	$396,097.20	$44,010.80			$440,108.00	
Indiana Department of Transportation	1296580	Init.	I 65	Bridge Deck Overlay	2.26 mile N I-70 over College Ave	Greenfield	0	Interstate		Bridge Construction	CN	$798,772.50	$88,752.50			$887,525.00	
Indiana Department of Transportation	1296590	Init.	I 65	Bridge Deck Overlay	2.26 mile N of I-70	Greenfield	0	Interstate		Bridge Construction	CN	$637,731.90	$70,859.10			$708,591.00	
Indiana Department of Transportation	1296613	Init.	I 65	Replace Superstructure	I-65; at 1.1 mile N I-70, CSX RR and Ohio ST (I-65-112-02431 A0	Greenfield	0	Interstate		Bridge Construction	CN	$5,076,238.50	$564,026.50			$5,640,265.00	
Indiana Department of Transportation	1296620	Init.	I 65	Bridge Replacement, Concrete	0.92 miles North of I-70 (Washington ST -old US 40)	Greenfield	0	Interstate		Bridge Construction	CN	$4,230,000.00	$470,000.00			$4,700,000.00	
Indiana Department of Transportation	1296648	Init.	I 65	Bridge Deck Reconstruction	I-65; at 2.26 N of I-70 College Ave (I-65-113-05748 ANBL)	Greenfield	0	Interstate		Bridge Construction	CN	$1,028,267.10	$114,251.90			$1,142,519.00	
Indiana Department of Transportation	1296927	Init.	I 70	Bridge Deck Overlay	0.25 mile E I-65, Lewis St & Monon Trail	Greenfield	.06	Interstate		Bridge Construction	CN	$2,514,142.80	$279,349.20			$2,793,492.00	
Indiana Department of Transportation	1296944	Init.	I 65	Bridge Deck Overlay	I-65; at 1.92 mile N I-70, East Tenth St (I65-113-05738-BSBL) RP 112.22	Greenfield	0	Interstate		Bridge Construction	CN	$680,437.80	$75,604.20			$756,042.00	
Indiana Department of Transportation	1298158	Init.	I 65	Bridge Deck Overlay	I-65; at NB over Lick Creek, 0.16 mile N of I-465	Greenfield	0	Interstate		Bridge Consulting	PE	$3,600,000.00	$400,000.00	$4,000,000.00			
										Bridge Construction	CN	$3,031,067.70	$336,785.30			$3,367,853.00	
Indiana Department of Transportation	1298159	Init.	I 65	Bridge Deck Overlay	I-65; at SB over Lick Creek, 0.16 mile N of I-465	Greenfield	0	Interstate		Bridge Construction	CN	$2,269,280.70	$252,142.30			$2,521,423.00	
Indiana Department of Transportation	1298261	Init.	I 65	Bridge Deck Overlay	I-65; at 1.00 mile N of I-70 over Market Street	Greenfield	0	Interstate		Bridge Construction	CN	$2,224,883.70	$247,209.30			$2,472,093.00	
Indiana Department of Transportation	1298262	Init.	I 65	New Bridge, Steel Construction	1.19 miles North of I-70 over New York Street	Greenfield	0	Interstate		Bridge Construction	CN	$3,997,436.40	$444,159.60			$4,441,596.00	
Indiana Department of Transportation	1298264	Init.	I 65	Bridge Deck Overlay	I-65; at 1.39 mile N of I-70 over Michigan Street (BNBL)	Greenfield	0	Interstate		Bridge Construction	CN	$906,061.50	$100,673.50			$1,006,735.00	

*Estimated Costs left to Complete Project column is for costs that may extend beyond the four years of a STIP. This column is not fiscally constrained and is for information purposes.

Indiana Department of Transportation (INDOT)
State Preservation and Local Initiated Projects FY 2016 - 2019

SPONSOR	DES	STIP NAME	ROUTE	WORK TYPE	LOCATION	DISTRICT	MILES	FEDERAL CATEGORY	Estimated Cost left to Complete Project*	PROGRAM	PHASE	FEDERAL	MATCH	2016	2017	2018	2019
Indiana Department of Transportation	1298265	Init.	I 65	Bridge Deck Overlay	I-65; at 1.39 mile N of I-70, over Michigan Street (ASBL)	Greenfield	0	Interstate		Bridge Construction	CN	$1,198,014.30	$133,112.70			$1,331,127.00	
Indiana Department of Transportation	1298267	Init.	I 65	Bridge Deck Overlay	I-65; at 1.43 mile N of I-70, over I-65 ramp NB	Greenfield	0	Interstate		Bridge Construction	CN	$1,117,476.00	$124,164.00			$1,241,640.00	
Indiana Department of Transportation	1298268	Init.	I 65	Bridge Deck Overlay	I-65; at 1.65 mile N of I-70, over St. Clair Street (ANBL)	Greenfield	0	Interstate		Bridge Construction	CN	$1,419,496.20	$157,721.80			$1,577,218.00	
Indiana Department of Transportation	1298269	Init.	I 65	Bridge Deck Overlay	I-65; at 1.65 mile N of I-70, over St. Clair Street (ASBL)	Greenfield	0	Interstate		Bridge Construction	CN	$1,439,631.00	$159,959.00			$1,599,590.00	
Indiana Department of Transportation	1298270	Init.	I 65	Bridge Deck Overlay	I-65; at 2.12 mile N of I70 over proposed ramp (BNBL)	Greenfield	0	Interstate		Bridge Construction	CN	$755,051.40	$83,894.60			$838,946.00	
Indiana Department of Transportation	1298271	Init.	I 65	Bridge Deck Overlay	I-65; at 2.12 mile N of I-70, ramp over I-70 WB and CD	Greenfield	0	Interstate		Bridge Construction	CN	$1,006,734.60	$111,859.40			$1,118,594.00	
Indiana Department of Transportation	1298272	Init.	I 65	Bridge Deck Overlay	I-65; at 2.21 mile N of I-70, over I-70 WBL & I-65 ramp (BSBL)	Greenfield	0	Interstate		Bridge Construction	CN	$825,522.30	$91,724.70			$917,247.00	
Indiana Department of Transportation	1298273	Init.	I 65	Bridge Deck Overlay	I-65; at 2.21 mile N of I-70, over I-70 WBL and ramp (BNBL)	Greenfield	0	Interstate		Bridge Construction	CN	$825,522.30	$91,724.70			$917,247.00	
Indiana Department of Transportation	1298276	Init.	I 65	Replace Superstructure	I-65; at 2.26 mile N of I-70, over College Ave (05745A)	Greenfield	0	Interstate		Bridge Construction	CN	$1,254,678.30	$139,408.70			$1,394,087.00	
Indiana Department of Transportation	1298277	Init.	I 65	Replace Superstructure	I-65; at 2.26 mile N of I-70, over College Ave (05746A)	Greenfield	0	Interstate		Bridge Construction	CN	$652,432.50	$72,492.50			$724,925.00	
Indiana Department of Transportation	1298278	Init.	I 65	Bridge Deck Overlay	I-65; at 2.52 mile N of I-70, over Central Ave	Greenfield	0	Interstate		Bridge Construction	CN	$1,661,112.00	$184,568.00			$1,845,680.00	
Indiana Department of Transportation	1298279	Init.	I 65	Bridge Deck Overlay	I-65; at 3.61 mile N of I-70, I- 65 Ramp (5670)	Greenfield	0	Interstate		Bridge Construction	CN	$1,256,264.10	$139,584.90			$1,395,849.00	
Indiana Department of Transportation	1298280	Init.	I 65	Bridge Deck Overlay	I-65; at 3.61 mile N of I-70, over Ramp I-S-N	Greenfield	0	Interstate		Bridge Construction	CN	$956,398.50	$106,266.50			$1,062,665.00	
Indiana Department of Transportation	1298281	Init.	I 65	Bridge Deck Overlay	I-65; at 3.65 mile N of I-70, over ramp I-S-N	Greenfield	0	Interstate		Bridge Construction	CN	$1,067,139.00	$118,571.00			$1,185,710.00	
Indiana Department of Transportation	1298282	Init.	I 70	Bridge Deck Overlay	0.15 miles West of I-65 over I-65 SBL	Greenfield	0	Interstate		Bridge Construction	CN	$552,756.60	$61,417.40			$614,174.00	
Indiana Department of Transportation	1298283	Init.	I 65	Bridge Deck Replacement	I65 EB & I65 NB over East 10th Street, 1.92 mile N of I-70	Greenfield	0	Interstate		Bridge Construction	CN	$1,937,964.60	$215,329.40			$2,153,294.00	
Indiana Department of Transportation	1298284	Init.	I 70	Bridge Deck Overlay	0.47 miles East of I-65 (I-70 over I65 NBL)	Greenfield	0	Interstate		Bridge Construction	CN	$1,296,464.40	$144,051.60			$1,440,516.00	
Indiana Department of Transportation	1298285	Init.	I 70	Bridge Deck Overlay	0.32 miles East of I-65 (I-70 & Ramp over Proposed Ramp)	Greenfield	0	Interstate		Bridge Construction	CN	$1,527,617.70	$169,735.30			$1,697,353.00	

 Report Created:3/20/2015 11:31:55AM

*Estimated Costs left to Complete Project column is for costs that may extend beyond the four years of a STIP. This column is not fiscally constrained and is for information purposes.

Indiana Department of Transportation (INDOT)
State Preservation and Local Initiated Projects FY 2016 - 2019

SPONSOR	DES	STIP NAME	ROUTE	WORK TYPE	LOCATION	DISTRICT	MILES	FEDERAL CATEGORY	Estimated Cost left to Complete Project*	PROGRAM	PHASE	FEDERAL	MATCH	2016	2017	2018	2019
Indiana Department of Transportation	1298649	Init.	I 65	Replace Superstructure	I65; at 0.13 mile S of I-70 over Morris & Prospect Street I65-111-05713 ANBL	Greenfield	0	Interstate		Bridge Construction	CN	$802,994.40	$89,221.60			$892,216.00	
Indiana Department of Transportation	1383301	Init.	I 70	Bridge Deck Replacement	I-70 WB Bridge Over EAST 10TH STREET, 0.52 Miles E I-65	Greenfield	0	Interstate		Bridge Construction	CN	$1,855,907.10	$206,211.90			$2,062,119.00	
										Bridge Consulting	PE	$166,500.00	$18,500.00	$185,000.00			
Indiana Department of Transportation	1298087	Init.	I 70	Small Structure Replacement	I-70; 4.123 mile E of I-465 (located below Tibbs Ave S side bridge str)	Greenfield	0	Interstate		Bridge Construction	CN	$301,185.00	$33,465.00			$334,650.00	
Indiana Department of Transportation	1298168	Init.	I 70	Bridge Rehabilitation Or Repair	1.31 miles West of I-65 over West & Missouri Street	Greenfield	0	Interstate		Bridge Construction	CN	$309,600.90	$34,400.10			$344,001.00	
Indiana Department of Transportation	1298178	Init.	I 70	Bridge Rehabilitation Or Repair	0.97 miles West of I-65 (ramp over Capital Ave)	Greenfield	0	Interstate		Bridge Construction	CN	$299,613.60	$33,290.40			$332,904.00	
Indiana Department of Transportation	1298179	Init.	I 70	Bridge Rehabilitation Or Repair	1.16 miles West of I-65 (Over Kentwood Ave)	Greenfield	0	Interstate		Bridge Construction	CN	$329,574.60	$36,619.40			$366,194.00	
Indiana Department of Transportation	1298185	Init.	I 70	Bridge Rehabilitation Or Repair	0.88 miles West of I-65 (over Meridian Street)	Greenfield	0	Interstate		Bridge Construction	CN	$319,587.30	$35,509.70			$355,097.00	
Indiana Department of Natural Resources	1383359	Init.	SP INST	Institution & Park Road Maintenance	Womens Prison, Ft Harrison, School Blind, School Deaf	Greenfield	0	On Federal Aid		DNR/INST Construction	CN	$150,000.00	$37,500.00	$187,500.00			
Indiana Department of Natural Resources	1383362	Init.	SP FAIR	Institution & Park Road Maintenance	Indiana State Fair Grounds	Greenfield	0	On Federal Aid		DNR/INST Construction	CN	$80,000.00	$20,000.00	$100,000.00			
Indiana Department of Natural Resources	1383373	Init.	SP FAIR	Institution & Park Road Maintenance	Indiana State Fair Grounds	Greenfield	0	On Federal Aid		DNR/INST Construction	CN	$80,000.00	$20,000.00		$100,000.00		
Indiana Department of Transportation	1400337	Init.	I 65	Debris Removal From Channel	4.33 Miles N I-70	Greenfield	0	Interstate		Bridge Construction	CN	$559,238.40	$62,137.60	$621,376.00			
Indiana Department of Transportation	1400344	Init.	I 70	Bridge Deck Overlay	3.9 Miles W I-65	Greenfield	0	Interstate		Bridge Construction	CN	$263,736.00	$29,304.00	$293,040.00			
Indiana Department of Transportation	1400034	Init.	I 465	Br Repl, Comp. Cont. Conc. Construction	1.22 Miles W US 421	Greenfield	0	Interstate		Bridge ROW	RW	$9,000.00	$1,000.00				$10,000.00
										Bridge Consulting	PE	$450,000.00	$50,000.00	$500,000.00			
										Bridge Construction	CN	$5,363,355.60	$595,928.40				$5,959,284.00
Indiana Department of Transportation	1400035	Init.	I 465	Br Repl, Comp. Cont. Conc. Construction	1.22 Miles W US 421	Greenfield	0	Interstate		Bridge Consulting	PE	$450,000.00	$50,000.00	$500,000.00			
										Bridge Construction	CN	$5,363,355.60	$595,928.40				$5,959,284.00

 Report Created:3/20/2015 11:31:55AM

*Estimated Costs left to Complete Project column is for costs that may extend beyond the four years of a STIP. This column is not fiscally constrained and is for information purposes.

SPONSOR	DES	STIP NAME	ROUTE	WORK TYPE	LOCATION	DISTRICT	MILES	FEDERAL CATEGORY	Estimated Cost left to Complete Project*	PROGRAM	PHASE	FEDERAL	MATCH	2016	2017	2018	2019
Indiana Department of Transportation	1400035	Init.	I 465	Br Repl, Comp. Cont. Conc. Construction	1.22 Miles W US 421	Greenfield	0	Interstate		Bridge ROW	RW	$9,000.00	$1,000.00				$10,000.00
Indiana Department of Transportation	1401438	Init.	I 70	Bridge Rehabilitation Or Repair	over Harding Street and CSX RR; 2.36 Miles West of I-65	Greenfield	0	Interstate		Bridge Construction	CN	$382,784.40	$42,531.60	$425,316.00			
Indiana Department of Transportation	1401446	Init.	I 70	Bridge Thin Deck Overlay	RAMP I-465 SB-I-70 EB Over I-70, I-70 WB CD; 0.13 Miles W of I-465	Greenfield	0	Interstate		Bridge Construction	CN	$212,502.60	$23,611.40		$236,114.00		
Indiana Department of Transportation	1401448	Init.	I 465	Bridge Thin Deck Overlay	RAMP I-70 EB-I-465 NB Over I-465 NB/SB; 0.12 Miles S OF I-70	Greenfield	0	Interstate		Bridge Construction	CN	$183,820.50	$20,424.50		$204,245.00		
Indiana Department of Transportation	1401449	Init.	I 465	Bridge Thin Deck Overlay	NB Over I-465 SB TO I-70 EB RAMP; 0.07 Miles S I-70	Greenfield	0	Interstate		Bridge Construction	CN	$127,395.00	$14,155.00		$141,550.00		
Indiana Department of Transportation	1401450	Init.	I 465	Bridge Thin Deck Overlay	SB Over I-465 SB TO I-70 EB RAMP; 0.07 Miles S I-70	Greenfield	0	Interstate		Bridge Construction	CN	$110,891.70	$12,321.30		$123,213.00		
Indiana Department of Transportation	1401451	Init.	I 465	Bridge Thin Deck Overlay	RAMP I-70 EB-I-465 NB Over I-70; 0.14 Miles E I-465	Greenfield	0	Interstate		Bridge Construction	CN	$220,145.40	$24,460.60		$244,606.00		
Indiana Department of Transportation	1401452	Init.	I 465	Bridge Thin Deck Overlay	NB Over CSX RR; 0.77 Miles N I-70	Greenfield	0	Interstate		Bridge Construction	CN	$256,051.80	$28,450.20		$284,502.00		
Indiana Department of Transportation	1401453	Init.	I 465	Bridge Thin Deck Overlay	SB Over CSX RR; 0.77 Miles N I-70	Greenfield	0	Interstate		Bridge Construction	CN	$165,758.40	$18,417.60		$184,176.00		
Indiana Department of Transportation	1401454	Init.	I 465	Bridge Thin Deck Overlay	NB Over EAST 30TH STREET; 0.89 Miles N I-70	Greenfield	0	Interstate		Bridge Construction	CN	$370,422.90	$41,158.10		$411,581.00		
Indiana Department of Transportation	1401455	Init.	I 465	Bridge Thin Deck Overlay	SB Over EAST 30TH STREET; 0.89 Miles N I-70	Greenfield	0	Interstate		Bridge Construction	CN	$297,268.20	$33,029.80		$330,298.00		
Indianapolis	1401720	Init.	ST 1098	Bike/Pedestrian Facilities	Monument Cir: Market, Illinois-Pennsylvania, Meridian, Washington-Ohio	Greenfield	0	On Federal Aid		100% Local Funds	PE	$0.00	$2,145,480.00	$1,045,480.00	$1,100,000.00		
Indianapolis	1401733	Init.	ST 1104	Enhancement	Monon Trail from 10th St to 96th St	Greenfield	0	Off Federal Aid		100% Local Funds	PE	$0.00	$390,000.00		$390,000.00		
Indianapolis	1298651	Init.	ST 1001	Bike/Pedestrian Facilities	Central Ave. in Indianapolis	Greenfield	0	On Federal Aid		Local Safety Program	CN	$208,160.00	$0.00	$208,160.00			

Marion County Total

Federal: $120,229,863.50 Match :$16,747,292.50 2016: $29,204,190.40 2017: $28,889,538.60 2018: $66,944,859.00 2019: $11,938,568.00

*Estimated Costs left to Complete Project column is for costs that may extend beyond the four years of a STIP. This column is not fiscally constrained and is for information purposes.

SPONSOR	DES	STIP NAME	ROUTE	WORK TYPE	LOCATION	DISTRICT	MILES	FEDERAL CATEGORY	Estimated Cost left to Complete Project*	PROGRAM	PHASE	FEDERAL	MATCH	2016	2017	2018	2019
Marshall County																	
Indiana Department of Transportation	0500024	Init.	US 30	Bridge Rehabilitation Or Repair	EB Bridge over Baker Ditch, 0.28 miles E of SR 17	LaPorte	0	NHS		Bridge Construction	CN	$395,200.00	$98,800.00		$494,000.00		
Indiana Department of Transportation	0500025	Init.	US 30	Bridge Rehabilitation Or Repair	WB Bridge over Baker Ditch, 0.28 miles E of SR 17	LaPorte	0	NHS		Bridge Construction	CN	$395,200.00	$98,800.00		$494,000.00		
Indiana Department of Transportation	1006761	Init.	US 30	Small Structure Pipe Lining	4.3 mi E of SR 23	LaPorte	0	NHS		Bridge Consulting	PE	$5,600.00	$1,400.00	$7,000.00			
										Bridge Construction	CN	$280,000.00	$70,000.00			$350,000.00	
Indiana Department of Transportation	1006762	Init.	US 30	Small Structure Pipe Lining	3.92 mi W of SR 331	LaPorte	0	NHS		Bridge Consulting	PE	$5,600.00	$1,400.00	$7,000.00			
										Bridge Construction	CN	$128,800.00	$32,200.00			$161,000.00	
Indiana Department of Transportation	1006766	Init.	US 31	Small Structure Pipe Lining	0.90 mi S of jct US 6 over Elmer Seltenright Ditch	LaPorte	0	NHS		Bridge Consulting	PE	$5,600.00	$1,400.00	$7,000.00			
										Bridge Construction	CN	$257,600.00	$64,400.00			$322,000.00	
Indiana Department of Transportation	1296448	Init.	US 30	Small Structure Pipe Lining	1.90 miles E of SR 331	LaPorte	0	NHS		Bridge Construction	CN	$60,000.00	$15,000.00			$75,000.00	
										Bridge Consulting	PE	$5,600.00	$1,400.00	$7,000.00			
Indiana Department of Transportation	1296488	Init.	US 30	Small Structure Pipe Lining	0.10 miles W of SR 331, located under the northwest ramp	LaPorte	0	NHS		Bridge Consulting	PE	$5,600.00	$1,400.00	$7,000.00			
										Bridge Construction	CN	$60,000.00	$15,000.00			$75,000.00	
Indiana Department of Transportation	1006721	Init.	US 31	Bridge Deck Overlay	SBL at Conrail RR & 2 County Roads, 1.19 mi S of US 30	LaPorte	0	NHS		Bridge Construction	CN	$1,168,800.00	$292,200.00		$1,461,000.00		
										Bridge Construction	PE	$20,000.00	$5,000.00	$25,000.00			
Indiana Department of Transportation	1173420	Init.	US 31	Bridge Deck Overlay	NBL at Conrail RR & 2 County Roads, 1.19 mi S of US 30	LaPorte	0	NHS		Bridge Construction	CN	$828,000.00	$207,000.00		$1,035,000.00		
Indiana Department of Transportation	1006664	Init.	SR 331	HMA Overlay, Functional	from Southern Limits of Bourbon to US 30	LaPorte	1.715	On Federal Aid		Road Construction	CN	$728,000.00	$182,000.00	$910,000.00			
Indiana Department of Transportation	1006670	Init.	US 31	HMA Overlay, Functional	from SR 10 to 13th Rd	LaPorte	3.507	NHS		Road Consulting	PE	$24,000.00	$6,000.00	$30,000.00			
										Road Construction	CN	$2,597,440.00	$649,360.00		$3,246,800.00		

*Estimated Costs left to Complete Project column is for costs that may extend beyond the four years of a STIP. This column is not fiscally constrained and is for information purposes.

Indiana Department of Transportation (INDOT)
State Preservation and Local Initiated Projects FY 2016 - 2019

SPONSOR	DES	STIP NAME	ROUTE	WORK TYPE	LOCATION	DISTRICT	MILES	FEDERAL CATEGORY	Estimated Cost left to Complete Project*	PROGRAM	PHASE	FEDERAL	MATCH	2016	2017	2018	2019
Indiana Department of Transportation	1296441	Init.	SR 17	HMA Overlay, Preventive Maintenance	3.29 mi. S of US 30 (Olive Ln) to US 30	LaPorte	3.327	On Federal Aid		Road Construction	CN	$1,528,000.00	$382,000.00		$1,910,000.00		
										Recreational Trails Program	PE	$40,000.00	$10,000.00	$50,000.00			
										Road ROW	RW	$60,000.00	$15,000.00	$75,000.00			
Indiana Department of Transportation	1296369	Init.	SR 331	Bridge Painting	Bridge over Tippecanoe River, 1.83 miles S. of SR 10	LaPorte	0	On Federal Aid		Bridge Construction	CN	$445,600.00	$111,400.00			$557,000.00	
Indiana Department of Transportation	1006749	Init.	SR 117	Small Structure Pipe Lining	1.02 mi S of jct SR 10	LaPorte	0	On Federal Aid		Bridge Construction	CN	$76,000.00	$19,000.00	$95,000.00			
Marshall County	1382094	Init.	IR 1009	Bridge Inspections	County wide bridges inspections, 20' and greater in length	LaPorte	0	On Federal Aid		100% Local Funds	PE	$0.00	$0.00	$0.00			
										Local Bridge Program	PE	$0.00	$0.00	$0.00			
										Local Bridge Program	CN	$0.00	$0.00	$0.00			
Indiana Department of Transportation	1298412	Init.	US 31	Bridge Deck Overlay	Bridge over N&S RR, NBL, 0.26 mi. S of SR 10	LaPorte	0	NHS		Bridge Construction	CN	$806,400.00	$201,600.00			$1,008,000.00	
										Bridge Construction	PE	$20,000.00	$5,000.00	$25,000.00			
Indiana Department of Transportation	1298418	Init.	US 31	Bridge Deck Overlay	Bridge over N&S RR, SBL, 0.26 mi. S of SR 10	LaPorte	0	NHS		Bridge Construction	PE	$20,000.00	$5,000.00	$25,000.00			
										Bridge Construction	CN	$806,400.00	$201,600.00			$1,008,000.00	
Indiana Department of Transportation	1298559	Init.	US 31	Small Structure Pipe Lining	1.95 mi. N of SR-10	LaPorte	0	NHS		Bridge Construction	CN	$148,800.00	$37,200.00		$6,000.00	$180,000.00	
										Bridge Consulting	PE	$27,200.00	$6,800.00	$34,000.00			
Indiana Department of Transportation	1173849	Init.	US 31	Relinquishments/Road Transfer	(old US 31) South and North of Lapaz	LaPorte	2.997	NHS		Statewide Construction	CN	$2,240,000.00	$560,000.00	$1,400,000.00	$1,400,000.00		
Plymouth	1383475	Init.	PR NONE	Bike/Pedestrian Facilities	GreenwaysTrail between Jefferson & Garro St. near the Yellow River	LaPorte	.3	Off Federal Aid		100% Local Funds	CN	$0.00	$91,365.98		$91,365.98		
										Local Transportation Alternatives	CN	$365,726.40	$0.00		$365,726.40		
Culver	1383350	Init.	ST 1028	Bike/Pedestrian Facilities	Academy Rd. and College Ave.	LaPorte	.9	Off Federal Aid		Local Transportation Alternatives	CN	$172,591.20	$0.00		$172,591.20		

 Report Created:3/20/2015 11:31:55AM

*Estimated Costs left to Complete Project column is for costs that may extend beyond the four years of a STIP. This column is not fiscally constrained and is for information purposes.

SPONSOR	DES	STIP NAME	ROUTE	WORK TYPE	LOCATION	DISTRICT	MILES	FEDERAL CATEGORY	Estimated Cost left to Complete Project*	PROGRAM	PHASE	FEDERAL	MATCH	2016	2017	2018	2019
Culver	1383350	Init.	ST 1028	Bike/Pedestrian Facilities	Academy Rd. and College Ave.	LaPorte	.9	Off Federal Aid		100% Local Funds	RW	$0.00	$10,252.20	$10,252.20			
										Local Transportation Alternatives	RW	$41,008.80	$0.00	$41,008.80			
										100% Local Funds	CN	$0.00	$43,147.80		$43,147.80		
Marshall County	1383474	Init.	IR 1029	Bridge Replacement	Bridge #81 on Hickory Rd over Yellow River	LaPorte	.053	On Federal Aid		Local Bridge Program	CN	$1,386,000.00	$0.00		$1,386,000.00		
										Local Bridge Program	RW	$40,288.00	$0.00	$40,288.00			
										100% Local Funds	CN	$0.00	$346,500.00		$346,500.00		
										100% Local Funds	RW	$0.00	$10,072.00	$10,072.00			
										Local Bridge Program	PE	$0.00	$0.00	$0.00	$0.00	$0.00	$0.00
										100% Local Funds	PE	$0.00	$0.00	$0.00	$0.00	$0.00	$0.00
Plymouth	1400773	Init.	ST 1030	Bike/Pedestrian Facilities	Improve SRTS path & ADA along Baker St from Columbus thru Randolph intersection	LaPorte	.346	On Federal Aid		Local Transportation Alternatives	CN	$294,145.20	$0.00			$294,145.20	
										100% Local Funds	CN	$0.00	$73,897.40			$73,897.40	
										100% Local Funds	PE	$0.00	$0.00	$0.00	$0.00	$0.00	$0.00
										Local Transportation Alternatives	PE	$0.00	$0.00	$0.00	$0.00	$0.00	$0.00
Indiana Department of Transportation	1383618	Init.	US 31	Other Intersection Improvement	at SR 10	LaPorte	0	NHS		Safety Consulting	PE	$40,000.00	$10,000.00		$50,000.00		
										Safety Construction	CN	$869,600.00	$217,400.00				$1,087,000.00
Indiana Department of Transportation	1401561	Init.	SR 110	Bridge Maintenance And Repair	3.47 mi E of SR 117 - Structure 110-25-08361 NBI 76738	LaPorte	.02	On Federal Aid		Bridge Construction	CN	$8,000.00	$2,000.00		$10,000.00		
Indiana Department of Transportation	1401590	Init.	US 31	Bridge Maintenance And Repair	Plymouth Goshen Trail Over US 31, 1.32 mi N of US 30	LaPorte	0	NHS		Bridge Construction	CN	$12,000.00	$3,000.00		$15,000.00		

Marshall County Total

Federal: $16,418,799.60 Match :$4,104,995.38 2016: $2,805,621.00 2017: $12,527,131.38 2018: $4,104,042.60 2019: $1,087,000.00

*Estimated Costs left to Complete Project column is for costs that may extend beyond the four years of a STIP. This column is not fiscally constrained and is for information purposes.

SPONSOR	DES	STIP NAME	ROUTE	WORK TYPE	LOCATION	DISTRICT	MILES	FEDERAL CATEGORY	Estimated Cost left to Complete Project*	PROGRAM	PHASE	FEDERAL	MATCH	2016	2017	2018	2019
Martin County																	
Indiana Department of Transportation	0800813	Init.	US 50	Small Structure Replacement	3.92 miles W of SR 60	Vincennes	0	NHS		Bridge ROW	RW	$16,000.00	$4,000.00	$20,000.00			
										Bridge Construction	PE	$8,000.00	$2,000.00	$10,000.00			
										Bridge Construction	CN	$432,000.00	$108,000.00	$540,000.00			
Martin County	1297281	Init.	IR 1006	Br Repl, Comp.Cont.Steel Beam	Bridge #11 on Indiana Springs Rd Over Sulpher Creek, 1.19 N of SR 450	Vincennes	0	On Federal Aid		100% Local Funds	RW	$0.00	$10,162.00	$10,162.00			
										Local Bridge Program	RW	$40,648.00	$0.00	$40,648.00			
										Local Bridge Program	CN	$741,040.00	$0.00		$741,040.00		
										100% Local Funds	CN	$0.00	$185,260.00		$185,260.00		
Martin County	1382187	Init.	IR 1003	Bridge Inspections	Inspection and re-inspection of bridges 20 feet and greater in length	Vincennes	0	Multiple		100% Local Funds	PE	$0.00	$15,321.20	$15,321.20			
										Local Bridge Program	PE	$61,284.80	$0.00	$61,284.80			
										Local Bridge Program	CN	$0.00	$0.00	$0.00			
Indiana Department of Transportation	1298200	Init.	US 50	Small Structure Replacement	1.65 miles E of SR 650	Vincennes	.05	NHS		Bridge ROW	RW	$16,000.00	$4,000.00		$20,000.00		
										Bridge Construction	CN	$156,720.80	$39,180.20			$195,901.00	
Indiana Department of Transportation	1400126	Init.	SR 550	Small Structure Replacement	2.43 miles E of the E Jct of US 50	Vincennes	0	On Federal Aid		Bridge Consulting	PE	$47,200.00	$11,800.00	$59,000.00			
										Bridge Construction	CN	$188,800.00	$47,200.00				$236,000.00

Martin County Total

Federal: $1,707,693.60 Match :$426,923.40 2016: $756,416.00 2017: $946,300.00 2018: $195,901.00 2019: $236,000.00

*Estimated Costs left to Complete Project column is for costs that may extend beyond the four years of a STIP. This column is not fiscally constrained and is for information purposes.

SPONSOR	DES	STIP NAME	ROUTE	WORK TYPE	LOCATION	DISTRICT	MILES	FEDERAL CATEGORY	Estimated Cost left to Complete Project*	PROGRAM	PHASE	FEDERAL	MATCH	2016	2017	2018	2019
Miami County																	
Indiana Department of Transportation	1296503	Init.	SR 16	HMA Overlay, Preventive Maintenance	From US 31 to SR 19	Fort Wayne	5.897	On Federal Aid		Road Construction	CN	$900,000.00	$225,000.00	$1,125,000.00			
Indiana Department of Natural Resources	1401127	Init.	VA VARI	Bike/Pedestrian Facilities	Nickel Plate Trail	Fort Wayne	0	Off Federal Aid		Recreational Trails Program	CN	$124,000.00	$0.00	$124,000.00			
Miami County	0710711	Init.	IR 1001	Bridge Widening	Old Business 31S, bridge 163	Fort Wayne	.05	On Federal Aid		100% Local Funds	CN	$0.00	$209,000.00	$209,000.00			
										Group IV Program	CN	$836,000.00	$0.00	$836,000.00			
Indiana Department of Transportation	0401101	Init.	SR 19	Bridge Deck Overlay	Bridge over Pipe Creek , 0.15 mile S of SR 218	Fort Wayne	0	On Federal Aid		Bridge Construction	CN	$667,200.00	$166,800.00	$834,000.00			
Indiana Department of Transportation	1006165	Init.	SR 18	Bridge Deck Overlay	Bridge Over Honey Creek; 1.20 Miles West of SR 19.	Fort Wayne	0	On Federal Aid		Bridge Construction	CN	$342,400.00	$85,600.00	$428,000.00			
Indiana Department of Transportation	1006167	Init.	SR 18	Bridge Deck Overlay	Bridge Over Sugar Creek; 0.31 Miles West of SR 19.	Fort Wayne	0	On Federal Aid		Bridge Construction	CN	$103,200.00	$25,800.00	$129,000.00			
Indiana Department of Transportation	1296505	Init.	SR 218	HMA Overlay, Preventive Maintenance	From US 31 to SR 19.	Fort Wayne	8.346	On Federal Aid		Road Construction	CN	$1,164,000.00	$291,000.00	$1,455,000.00			
Indiana Department of Transportation	1296464	Init.	SR 19	HMA Overlay, Preventive Maintenance	From 2.64 Mi. S. of US 24 (Strawtown Pike) to US 24 (in the City of Peru).	Fort Wayne	2.704	On Federal Aid		Road Construction	CN	$713,600.00	$178,400.00	$892,000.00			
Indiana Department of Transportation	1173917	Init.	US 31	Small Structure Pipe Lining	Pipeliner for Ditch, 8.32 Miles North of SR 16.	Fort Wayne	0	NHS		Bridge Construction	CN	$86,400.00	$21,600.00	$108,000.00			
Indiana Department of Transportation	1296112	Init.	SR 218	Small Structure Replacement	Small Structure Over Branch #2.5 Pipe Creek, 2.70 Miles East of US 31.	Fort Wayne	0	On Federal Aid		Bridge ROW	RW	$9,600.00	$2,400.00	$12,000.00			
										Bridge Construction	CN	$390,400.00	$97,600.00		$488,000.00		
Indiana Department of Transportation	1296132	Init.	SR 218	Small Structure Replacement	Bridge Over Branch #3 Pipe Creek, 2.90 Miles East of US 31.	Fort Wayne	0	On Federal Aid		Bridge ROW	RW	$9,600.00	$2,400.00	$12,000.00			
										Bridge Construction	CN	$479,200.00	$119,800.00		$599,000.00		
Indiana Department of Transportation	1296138	Init.	SR 218	Small Structure Replacement	Small Structure Over Branch #7 Pipe Creek, 4.17 Miles East of US 31.	Fort Wayne	0	On Federal Aid		Bridge ROW	RW	$9,600.00	$2,400.00	$12,000.00			
										Bridge Construction	CN	$479,200.00	$119,800.00		$599,000.00		
Indiana Department of Transportation	1296148	Init.	SR 16	Small Structure Replacement	Small Structure Over Ditch, 2.16 Miles East of US 31.	Fort Wayne	0	On Federal Aid		Bridge Construction	CN	$480,000.00	$120,000.00		$600,000.00		
										Bridge ROW	RW	$10,400.00	$2,600.00	$13,000.00			

*Estimated Costs left to Complete Project column is for costs that may extend beyond the four years of a STIP. This column is not fiscally constrained and is for information purposes.

SPONSOR	DES	STIP NAME	ROUTE	WORK TYPE	LOCATION	DISTRICT	MILES	FEDERAL CATEGORY	Estimated Cost left to Complete Project*	PROGRAM	PHASE	FEDERAL	MATCH	2016	2017	2018	2019
Indiana Department of Transportation	1296149	Init.	SR 16	Small Structure Replacement	Small Structure Over Branch Washonis Creek, 5.45 Miles East of US 31.	Fort Wayne	0	On Federal Aid		Bridge Construction	CN	$480,000.00	$120,000.00		$600,000.00		
										Bridge ROW	RW	$10,400.00	$2,600.00	$13,000.00			
Indiana Department of Transportation	1296150	Init.	SR 16	Small Structure Replacement	Small Structure Over Branch Flower Creek, 0.25 Miles East of SR 19 North Jct.	Fort Wayne	0	On Federal Aid		Bridge ROW	RW	$10,400.00	$2,600.00	$13,000.00			
										Bridge Construction	CN	$479,200.00	$119,800.00		$599,000.00		
Indiana Department of Transportation	1298023	Init.	SR 16	Small Structure Pipe Lining	Pipe Liner Over Branch #2 of Washonis Crk, 0.98 Mi. North of SR 19 South Jct.	Fort Wayne	.04	On Federal Aid		Bridge Construction	CN	$23,200.00	$5,800.00			$29,000.00	
Indiana Department of Transportation	1297965	Init.	SR 18	Small Structure Replacement	Small Structure Over Miller Ditch, 5.60 Miles East of US 31.	Fort Wayne	.04	On Federal Aid		Bridge Consulting	PE	$0.00	$0.00	$0.00			
										Bridge ROW	RW	$20,000.00	$5,000.00	$10,000.00	$15,000.00		
										Bridge Construction	CN	$204,000.00	$51,000.00			$255,000.00	
Indiana Department of Transportation	1297977	Init.	SR 19	Small Structure Replacement	Small Structure Over Berger Ditch, 3.44 Miles North of SR 16 North Jct.	Fort Wayne	.04	On Federal Aid		Bridge Consulting	PE	$0.00	$0.00	$0.00			
										Bridge ROW	RW	$20,000.00	$5,000.00	$10,000.00	$15,000.00		
										Bridge Construction	CN	$339,200.00	$84,800.00			$424,000.00	
Indiana Department of Transportation	1297978	Init.	SR 19	Small Structure Replacement	Small Structure: Branch #1 Squirrel Creek, 5.18 Miles North of SR 16 North Jct.	Fort Wayne	.02	On Federal Aid		Bridge ROW	RW	$20,000.00	$5,000.00	$10,000.00	$15,000.00		
										Bridge Construction	CN	$352,000.00	$88,000.00			$440,000.00	
										Bridge Consulting	PE	$0.00	$0.00	$0.00			
Indiana Department of Transportation	1298234	Init.	US 31	HMA Overlay, Functional	From 0.61 Miles North of US 24 to SR 16.	Fort Wayne	5.938	NHS		Road Construction	CN	$4,670,400.00	$1,167,600.00			$5,838,000.00	
Indiana Department of Transportation	1400331	Init.	US 31	Small Structure Pipe Lining	Pipeliner Over Branch Pipe Creek, 4.50 Miles North of SR 18.	Fort Wayne	0	NHS		Bridge Construction	CN	$60,000.00	$15,000.00	$75,000.00			
Indiana Department of Transportation	1400332	Init.	US 31	Small Structure Pipe Lining	Pipeliner Over Taylor Center Drain, 0.95 Miles North of SR 218 WB.	Fort Wayne	0	NHS		Bridge Construction	CN	$145,200.00	$36,300.00	$181,500.00			
Indiana Department of Transportation	1400333	Init.	US 31	Small Structure Pipe Lining	Pipeliner Over Section 25 Drain, 1.00 Miles North of US 24.	Fort Wayne	0	NHS		Bridge Construction	CN	$85,600.00	$21,400.00	$107,000.00			

*Estimated Costs left to Complete Project column is for costs that may extend beyond the four years of a STIP. This column is not fiscally constrained and is for information purposes.

Indiana Department of Transportation (INDOT)
State Preservation and Local Initiated Projects FY 2016 - 2019

SPONSOR	DES	STIP NAME	ROUTE	WORK TYPE	LOCATION	DISTRICT	MILES	FEDERAL CATEGORY	Estimated Cost left to Complete Project*	PROGRAM	PHASE	FEDERAL	MATCH	2016	2017	2018	2019
Indiana Department of Transportation	1400334	Init.	US 31	Small Structure Pipe Lining	Pipeliner Over Branch Eel River, 4.78 Miles North of US 24.	Fort Wayne	0	NHS		Bridge Construction	CN	$68,400.00	$17,100.00	$85,500.00			
Indiana Department of Transportation	1400335	Init.	US 31	Small Structure Pipe Lining	Pipeliner Over Mills Tributary, 1.89 Miles North of SR 16.	Fort Wayne	0	NHS		Bridge Construction	CN	$307,200.00	$76,800.00	$384,000.00			
Indiana Department of Transportation	1400425	Init.	US 31	Bridge Maintenance And Repair	Bridge Over Eel River NB, 2.24 Miles North of US 24.	Fort Wayne	0	NHS		Bridge Construction	CN	$55,680.00	$13,920.00	$69,600.00			
Indiana Department of Transportation	1400426	Init.	US 31	Bridge Maintenance And Repair	Bridge Over Eel River SB, 2.24 Miles North of US 24.	Fort Wayne	0	NHS		Bridge Construction	CN	$55,680.00	$13,920.00	$69,600.00			
Converse	1383355	Init.	ST 1008	Construct ADA Approved Sidewalk Ramps	Jefferson Street from Sycamore St to Park St	Fort Wayne	.791	On Federal Aid		100% Local Funds	CN	$0.00	$38,600.00		$38,600.00		
										Local Transportation Alternatives	CN	$154,400.00	$0.00		$154,400.00		
Miami County	1383463	Init.	IR 1007	Bridge Rehabilitation Or Repair	Old US 31, Brg #159 over Wabash River	Fort Wayne	.12	On Federal Aid		100% Local Funds	CN	$0.00	$287,500.00		$287,500.00		
										Local Bridge Program	CN	$1,150,000.00	$0.00		$1,150,000.00		
Indiana Department of Transportation	1383239	Init.	US 31	Intersect. Improv. W/ Added Turn Lanes	US 31 at SR 18	Fort Wayne	0	NHS		Safety ROW	RW	$80,000.00	$20,000.00			$100,000.00	
										Safety Construction	CN	$628,332.00	$157,083.00			$100,000.00	$685,415.00
										Safety Consulting	PE	$96,000.00	$24,000.00		$120,000.00		
Indiana Department of Transportation	1383671	Init.	SR 18	Small Structure Replacement	Over Honey Creek, 8.83 Miles East of US 31	Fort Wayne	.101	On Federal Aid		Bridge ROW	RW	$16,000.00	$4,000.00		$8,000.00	$12,000.00	
										Bridge Construction	CN	$215,000.00	$53,750.00			$25,000.00	$243,750.00
										Bridge Consulting	PE	$60,000.00	$15,000.00	$75,000.00			
Converse	1400720	Init.	VA VARI	Signing	Sign replacement at various locations in Converse	Fort Wayne	7.89	Off Federal Aid		100% Local Funds	CN	$0.00	$5,850.00			$5,850.00	
										Local Safety Program	CN	$52,650.00	$0.00			$52,650.00	
Converse	1400735	Init.	VA VARI	Construct ADA Approved Sidewalk Ramps	ADA and SW Upgrades on Wabash St from Madison St to County Line Rd in Converse	Fort Wayne	.439	Off Federal Aid		Local Transportation Alternatives	CN	$84,240.00	$0.00			$84,240.00	
										100% Local Funds	CN	$0.00	$21,060.00			$21,060.00	

 Report Created:3/20/2015 11:31:55AM

*Estimated Costs left to Complete Project column is for costs that may extend beyond the four years of a STIP. This column is not fiscally constrained and is for information purposes.

Indiana Department of Transportation (INDOT)
State Preservation and Local Initiated Projects FY 2016 - 2019

SPONSOR	DES	STIP NAME	ROUTE	WORK TYPE	LOCATION	DISTRICT	MILES	FEDERAL CATEGORY	Estimated Cost left to Complete Project*	PROGRAM	PHASE	FEDERAL	MATCH	2016	2017	2018	2019
Indiana Department of Transportation	1401430	Init.	US 31	Surface Treatment, Ultrathin Bonded Wearing Course	From SR 16 to 9.32 Miles North of SR 16 at Miami/Fulton Co Line.	Fort Wayne	7.723	NHS		Road Construction	CN	$1,544,000.00	$386,000.00	$1,930,000.00			
Indiana Department of Transportation	1401469	Init.	SR 19	Debris Removal From Channel	Bridge Over Wabash River, 2.44 Miles South of US 24.,	Fort Wayne	0	NHS		Bridge Construction	CN	$17,920.00	$4,480.00		$22,400.00		
Indiana Department of Transportation	1401501	Init.	US 24	Bridge Maintenance And Repair	Bridge Over US 31 NB/SB, 3.79 West of SR 19.	Fort Wayne	0	NHS		Bridge Construction	CN	$17,848.00	$4,462.00		$22,310.00		
Indiana Department of Transportation	1401502	Init.	US 24	Bridge Maintenance And Repair	Bridge Over Abondoned Railroad, East Bound, 0.72 Miles West of SR 19.	Fort Wayne	0	NHS		Bridge Construction	CN	$15,296.00	$3,824.00		$19,120.00		
Indiana Department of Transportation	1401503	Init.	US 24	Bridge Maintenance And Repair	Bridge Over Abondoned Railroad, West Bound, 0.72 Miles West of SR 19.	Fort Wayne	0	NHS		Bridge Construction	CN	$16,992.00	$4,248.00		$21,240.00		
Indiana Department of Transportation	1401504	Init.	US 24	Bridge Maintenance And Repair	Bridge Over Warsaw Trail, Hartel RD DT Eastbound, 0.61 Miles West of SR 19.	Fort Wayne	0	NHS		Bridge Construction	CN	$4,680.00	$1,170.00		$5,850.00		
Indiana Department of Transportation	1401505	Init.	US 24	Bridge Maintenance And Repair	Bridge Over Warsaw Trail, Hartel RD DT Westbound, 0.61 Miles West of SR 19.	Fort Wayne	0	NHS		Bridge Construction	CN	$16,992.00	$4,248.00		$21,240.00		
Indiana Department of Transportation	1401514	Init.	US 31	Bridge Maintenance And Repair	Bridge Over Old US 24/NS RR Northbound, 1.47 Miles South US 24.	Fort Wayne	0	NHS		Bridge Construction	CN	$10,624.00	$2,656.00		$13,280.00		
Indiana Department of Transportation	1401515	Init.	US 31	Bridge Maintenance And Repair	Bridge Over Old US 24/NS RR Southbound, 1.47 Miles South US 24.	Fort Wayne	0	NHS		Bridge Construction	CN	$7,224.00	$1,806.00		$9,030.00		
Indiana Department of Transportation	1401516	Init.	US 31	Bridge Maintenance And Repair	Bridge Over Prairie Ditch Southbound, 0.61 Miles South US 24.	Fort Wayne	0	NHS		Bridge Construction	CN	$11,896.00	$2,974.00		$14,870.00		
Indiana Department of Transportation	1401772	Init.	SR 124	Repair Or Replace Joints	Bridge Over Mississinewa River, 3.10 Miles East of SR 19.	Fort Wayne	0	On Federal Aid		Bridge Construction	CN	$81,088.00	$20,272.00	$101,360.00			
Indiana Department of Transportation	1401773	Init.	SR 124	Repair Or Replace Joints	Bridge Over Treaty Creek, 1.56 Miles East of SR 19.	Fort Wayne	0	On Federal Aid		Bridge Construction	CN	$81,088.00	$20,272.00	$101,360.00			

Miami County Total

Federal: $18,573,630.00 Match :$4,605,095.00 2016: $9,424,920.00 2017: $5,437,840.00 2018: $7,386,800.00 2019: $929,165.00

*Estimated Costs left to Complete Project column is for costs that may extend beyond the four years of a STIP. This column is not fiscally constrained and is for information purposes.

SPONSOR	DES	STIP NAME	ROUTE	WORK TYPE	LOCATION	DISTRICT	MILES	FEDERAL CATEGORY	Estimated Cost left to Complete Project*	PROGRAM	PHASE	FEDERAL	MATCH	2016	2017	2018	2019
Monroe County																	
Monroe County	0101232	Init.	IR 1007	Covered Bridge Rehabilitation	Cedar Ford Covered Bridge #38 over Bean Blossom Creek on N Maple Grove Rd	Seymour	0	On Federal Aid		National Historic Covered Bridge	CN	$812,000.00	$0.00		$812,000.00		
										Local Bridge Program	PE	$0.00	$0.00	$0.00	$0.00	$0.00	$0.00
										100% Local Funds	PE	$0.00	$0.00	$0.00	$0.00	$0.00	$0.00
										Local Bridge Program	CN	$0.00	$0.00	$0.00	$0.00	$0.00	$0.00
										100% Local Funds	RW	$0.00	$0.00	$0.00	$0.00	$0.00	$0.00
										Demonstration Fund Program	CN	$0.00	$0.00	$0.00	$0.00	$0.00	$0.00
										Local Bridge Program	RW	$0.00	$0.00	$0.00	$0.00	$0.00	$0.00
										100% Local Funds	CN	$0.00	$203,000.00		$203,000.00		
Indiana Department of Transportation	0800075	Init.	SR 46	Bridge Replacement, Concrete	4.45 miles E SR-446 over Brummet Creek	Seymour	0	NHS		Bridge Construction	CN	$594,400.00	$148,600.00	$22,000.00	$721,000.00		
										Bridge ROW	RW	$53,000.00	$13,250.00	$66,250.00			
Monroe County	0902215	Init.	IR 1030	Bike/Pedestrian Facilities	Unionville Rail Trail- Phase 1	Seymour	1.75	On Federal Aid		100% Local Funds	CN	$0.00	$441,800.00		$441,800.00		
										Local Trans Enhancement Program	CN	$1,770,400.00	$0.00		$1,770,400.00		
										100% Local Funds	RW	$0.00	$39,280.00	$39,280.00			
										Local Trans Enhancement Program	RW	$157,120.00	$0.00	$157,120.00			
Indiana Department of Transportation	1296962	Init.	SR 45	HMA Overlay, Preventive Maintenance	From SR 46 to ECL of Unionville	Seymour	7.635	On Federal Aid		Road Construction	CN	$1,243,920.00	$310,980.00	$1,554,900.00			
Monroe County	1173326	Init.	IR 1035	Br Repl, Comp.Cont.Steel Beam	Bridge 46 on Kinser Pike over Bean Blossom Creek	Seymour	0	Off Federal Aid		Local Bridge Program	RW	$0.00	$0.00	$0.00	$0.00	$0.00	$0.00
										Local Bridge Program	CN	$1,568,160.00	$0.00	$1,568,160.00			
										100% Local Funds	RW	$0.00	$0.00	$0.00	$0.00	$0.00	$0.00

*Estimated Costs left to Complete Project column is for costs that may extend beyond the four years of a STIP. This column is not fiscally constrained and is for information purposes.

SPONSOR	DES	STIP NAME	ROUTE	WORK TYPE	LOCATION	DISTRICT	MILES	FEDERAL CATEGORY	Estimated Cost left to Complete Project*	PROGRAM	PHASE	FEDERAL	MATCH	2016	2017	2018	2019
Monroe County	1173326	Init.	IR 1035	Br Repl, Comp.Cont.Steel Beam	Bridge 46 on Kinser Pike over Bean Blossom Creek	Seymour	0	Off Federal Aid		100% Local Funds	CN	$0.00	$395,600.00	$395,600.00			
Monroe County	1382121	Init.	IR 1001	Bridge Inspections	Inspection and re-inspection of county bridges 20' and greater in length	Seymour	0	On Federal Aid		Local Bridge Program	PE	$0.00	$0.00	$0.00	$0.00	$0.00	$0.00
										Local Bridge Program	CN	$0.00	$0.00	$0.00	$0.00	$0.00	$0.00
										100% Local Funds	PE	$0.00	$0.00	$0.00	$0.00	$0.00	$0.00
Bloomington Public Transportation Corp	1382502	Init.	MS TRST	Transit Purchase Vehicles	Purchase BT Access Vehicles	Seymour	0	Transit		Transit	PE	$88,816.00	$0.00	$88,816.00			
										100% Local Funds	PE	$0.00	$22,204.00	$22,204.00			
Bloomington Public Transportation Corp	1382506	Init.	MS TRST	Transit Operating	Bloomington Transit operational assistance	Seymour	0	Transit		Transit	PE	$4,815,930.00	$0.00	$4,815,930.00			
										100% Local Funds	PE	$0.00	$3,522,843.00	$3,522,843.00			
Bloomington Public Transportation Corp	1382505	Init.	MS TRST	Transit Preventative Maintenance	Capitalize purchase of engine/transmission rebuilds & tires for BT fixed rt vehi	Seymour	0	Transit		Transit	PE	$112,486.00	$0.00		$112,486.00		
										100% Local Funds	PE	$0.00	$28,122.00		$28,122.00		
Bloomington Public Transportation Corp	1382499	Init.	MS TRST	Transit Purchase Vehicles	Purchase 40 foot buses	Seymour	0	Transit		Transit	PE	$1,081,600.00	$0.00	$1,081,600.00			
										100% Local Funds	PE	$0.00	$270,400.00	$270,400.00			
Bloomington Public Transportation Corp	1382508	Init.	MS TRST	Transit - Rider Amenities (Bus Shelters, Benches	Purchase of 6 shelters in 2016	Seymour	0	Transit		Transit	PE	$27,680.00	$0.00	$27,680.00			
										100% Local Funds	PE	$0.00	$6,920.00	$6,920.00			
Bloomington Public Transportation Corp	1382503	Init.	MS TRST	Transit Purchase Vehicles	Purchase BT Access Vehicles	Seymour	0	Transit		Transit	PE	$92,369.00	$0.00		$92,369.00		
										100% Local Funds	PE	$0.00	$23,092.00		$23,092.00		
Bloomington Public Transportation Corp	1382507	Init.	MS TRST	Transit Operating	Bloomington Transit operational assistance	Seymour	0	Transit		Transit	PE	$5,008,567.00	$0.00		$5,008,567.00		
										100% Local Funds	PE	$0.00	$3,663,756.00		$3,663,756.00		

*Estimated Costs left to Complete Project column is for costs that may extend beyond the four years of a STIP. This column is not fiscally constrained and is for information purposes.

Indiana Department of Transportation (INDOT)
State Preservation and Local Initiated Projects FY 2016 - 2019

SPONSOR	DES	STIP NAME	ROUTE	WORK TYPE	LOCATION	DISTRICT	MILES	FEDERAL CATEGORY	Estimated Cost left to Complete Project*	PROGRAM	PHASE	FEDERAL	MATCH	2016	2017	2018	2019
Bloomington Public Transportation Corp	1382504	Init.	MS TRST	Transit Preventative Maintenance	Capitalize purchase of engine/transmission rebuilds & tires for BT fixed rt vehi	Seymour	0	Transit		Transit	PE	$108,160.00	$0.00	$108,160.00			
										100% Local Funds	PE	$0.00	$27,040.00	$27,040.00			
Bloomington Public Transportation Corp	1382513	Init.	MS TRST	Transit Communications Equipment	Replacement of bus radio communications for fixed route buses	Seymour	0	Transit		Transit	PE	$160,000.00	$0.00		$160,000.00		
										100% Local Funds	PE	$0.00	$40,000.00		$40,000.00		
Bloomington Public Transportation Corp	1382511	Init.	MS TRST	Transit Purchase Vehicles	Purchase support and maintenance vehicles	Seymour	0	Transit		Transit	PE	$25,600.00	$0.00		$25,600.00		
										100% Local Funds	PE	$0.00	$6,400.00		$6,400.00		
Bloomington Public Transportation Corp	1382512	Init.	MS TRST	Transit Misc Equipment	Paratransit security camera	Seymour	0	Transit		Transit	PE	$32,000.00	$0.00	$32,000.00			
										100% Local Funds	PE	$0.00	$8,000.00	$8,000.00			
Bloomington Public Transportation Corp	1382500	Init.	MS TRST	Transit Purchase Vehicles	Purchase 40 foot buses	Seymour	0	Transit		Transit	PE	$1,499,819.00	$0.00		$1,499,819.00		
										100% Local Funds	PE	$0.00	$374,955.00		$374,955.00		
Monroe County	1400783	Init.	IR 1039	Road Reconstruction (3R/4R Standards)	Sample Road, from Bottom Road to Old 37 North	Seymour	2.58	On Federal Aid		100% Local Funds	PE	$0.00	$128,200.00	$128,200.00			
										Group IV Program	PE	$512,800.00	$0.00	$512,800.00			
										100% Local Funds	RW	$0.00	$160,600.00	$160,600.00			
										100% Local Funds	CN	$0.00	$0.00	$0.00	$0.00	$0.00	$0.00
										Group IV Program	CN	$0.00	$0.00	$0.00	$0.00	$0.00	$0.00
										Group IV Program	RW	$642,400.00	$0.00	$642,400.00			
Indiana Department of Transportation	1400095	Init.	SR 37	HMA Overlay, Functional	Dillman Rd. to I-69	Seymour	1.488	NHS		Road Construction	CN	$2,189,600.00	$547,400.00				$2,737,000.00
Indiana Department of Transportation	1382157	Init.	SR 446	Bridge Deck Overlay	7.82 miles E of SR 46 over Salt Creek-Monroe Reservoir	Seymour	0	On Federal Aid		Bridge Construction	CN	$677,920.00	$169,480.00	$847,400.00			

 Report Created:3/20/2015 11:31:55AM

*Estimated Costs left to Complete Project column is for costs that may extend beyond the four years of a STIP. This column is not fiscally constrained and is for information purposes.

SPONSOR	DES	STIP NAME	ROUTE	WORK TYPE	LOCATION	DISTRICT	MILES	FEDERAL CATEGORY	Estimated Cost left to Complete Project*	PROGRAM	PHASE	FEDERAL	MATCH	2016	2017	2018	2019
Monroe County	1297633	Init.	IR 1017	Other Type Project (Miscellaneous)	Hunters Creek Road from SR446 to Tower Ridge Road	Seymour	0	On Federal Aid		100% Local Funds	CN	$0.00	$5,751,460.00		$5,751,460.00		
										Federal Lands Access Program	CN	$241,840.00	$0.00		$241,840.00		
Indiana Department of Transportation	1401344	Init.	SR 45	Concrete Pavement Restoration (CPR)	From SR 37 to .54 mile west of Kinser Pike (end of concrete section)	Seymour	.387	NHS		Road Construction	CN	$163,200.00	$40,800.00	$204,000.00			
Indiana Department of Transportation	1401351	Init.	SR 46	Concrete Pavement Restoration (CPR)	From .35 mile east of Stout Creek Rd (end of concrete section) to SR 37	Seymour	.449	NHS		Road Construction	CN	$164,000.00	$41,000.00	$205,000.00			

Monroe County Total

Federal: $23,843,787.00 Match :$16,385,182.00 2016: $16,515,303.00 2017: $20,976,666.00 2018: $0.00 2019: $2,737,000.00

*Estimated Costs left to Complete Project column is for costs that may extend beyond the four years of a STIP. This column is not fiscally constrained and is for information purposes.

SPONSOR	DES	STIP NAME	ROUTE	WORK TYPE	LOCATION	DISTRICT	MILES	FEDERAL CATEGORY	Estimated Cost left to Complete Project*	PROGRAM	PHASE	FEDERAL	MATCH	2016	2017	2018	2019
Montgomery County																	
Indiana Department of Transportation	0800928	Init.	US 136	Small Structure Replacement	4.56 mi E of SR 25 S Jct	Crawfordsville	0	On Federal Aid		Bridge Construction	CN	$240,000.00	$60,000.00		$300,000.00		
										Bridge ROW	RW	$20,000.00	$5,000.00	$25,000.00			
Indiana Department of Transportation	0800123	Init.	US 136	HMA Overlay, Preventive Maintenance	From 1.82 miles W of US 231 to 1.49 miles E of SR 32	Crawfordsville	3.335	On Federal Aid		Road Construction	CN	$1,116,800.00	$279,200.00	$1,396,000.00			
Indiana Department of Transportation	0710125	Init.	I 74	HMA Overlay, Preventive Maintenance	From 0.35 miles W of SR 32 to 5.41 miles E of SR 32	Crawfordsville	5.733	Interstate		Road Construction	CN	$2,385,000.00	$265,000.00	$2,650,000.00			
Indiana Department of Transportation	1296060	Init.	I 74	Bridge Maintenance And Repair	EB over Little Sugar Creek, 0.36 mi W of SR 32	Crawfordsville	0	Interstate		Bridge Construction	CN	$14,400.00	$1,600.00	$16,000.00			
Indiana Department of Transportation	1296061	Init.	I 74	Bridge Maintenance And Repair	WB over Little Sugar Creek, 0.36 mi W of SR 32	Crawfordsville	0	Interstate		Bridge Construction	CN	$13,500.00	$1,500.00	$15,000.00			
Montgomery County	1173139	Init.	IR 1019	Bridge Rehabilitation Or Repair	Bridge 126 over Rattlesnake Creek on 275 W	Crawfordsville	0	Off Federal Aid		Local Bridge Program	CN	$826,400.00	$0.00	$826,400.00			
										100% Local Funds	CN	$0.00	$206,600.00	$206,600.00			
Montgomery County	1173376	Init.	IR 1020	Bridge Deck Overlay	Bridge #100 CR 625 W and 0.5 mi. South CR 450 N Over East Fork Coal Creek	Crawfordsville	0	Off Federal Aid		Local Bridge Program	CN	$226,770.00	$0.00	$226,770.00			
										100% Local Funds	CN	$0.00	$56,692.50	$56,692.50			
Montgomery County	1173377	Init.	IR 1021	Bridge Rehabilitation Or Repair	Bridge # 46 on CR 500 N and 0.03 mi. East of CR 575 E over branch of Sugar Creek	Crawfordsville	0	On Federal Aid		Local Bridge Program	CN	$199,760.00	$0.00	$199,760.00			
										100% Local Funds	CN	$0.00	$72,517.49	$72,517.49			
Indiana Department of Transportation	1006326	Init.	SR 47	Small Structure Pipe Lining	1.83 mi N of I-74	Crawfordsville	0	On Federal Aid		Bridge Construction	CN	$68,000.00	$17,000.00	$85,000.00			
Indiana Department of Transportation	1006330	Init.	SR 47	New Br, Precast 3 Sided Culvert	1.76 mi S of SR234	Crawfordsville	0	On Federal Aid		Bridge Construction	CN	$598,400.00	$149,600.00	$748,000.00			
Indiana Department of Transportation	1296238	Init.	US 231	Small Structure Pipe Lining	0.46 mi N of I-74	Crawfordsville	0	NHS		Bridge Construction	CN	$289,600.00	$72,400.00		$362,000.00		
										Bridge ROW	RW	$2,000.00	$500.00	$2,500.00			
Indiana Department of Transportation	1006274	Init.	I 74	Bridge Deck Replacement & Widening	EB Bridge over Sugar Creek, 0.83 mi E of US 231	Crawfordsville	0	Interstate		Bridge Construction	CN	$2,866,500.00	$318,500.00		$3,185,000.00		
Indiana Department of Transportation	1006276	Init.	I 74	Bridge Deck Replacement & Widening	WB Bridge over Sugar Creek,0.83 mi E of US 231	Crawfordsville	0	Interstate		Bridge Construction	CN	$2,866,500.00	$318,500.00		$3,185,000.00		

*Estimated Costs left to Complete Project column is for costs that may extend beyond the four years of a STIP. This column is not fiscally constrained and is for information purposes.

Indiana Department of Transportation (INDOT)
State Preservation and Local Initiated Projects FY 2016 - 2019

SPONSOR	DES	STIP NAME	ROUTE	WORK TYPE	LOCATION	DISTRICT	MILES	FEDERAL CATEGORY	Estimated Cost left to Complete Project*	PROGRAM	PHASE	FEDERAL	MATCH	2016	2017	2018	2019
Indiana Department of Transportation	1006289	Init.	I 74	Bridge Deck Replacement	0.23 mi E of US 231 (CSX RR WB)	Crawfordsville	0	Interstate		Bridge Construction	CN	$1,074,600.00	$119,400.00		$1,194,000.00		
Indiana Department of Transportation	1296419	Init.	I 74	Replace Superstructure	EBL, 1.11 mi W of US 231 over Black Creek	Crawfordsville	0	Interstate		Bridge Construction	CN	$1,140,300.00	$126,700.00		$1,267,000.00		
Indiana Department of Transportation	1296421	Init.	I 74	Replace Superstructure	WBL, 1.11 mi W of US 231 over Black Creek	Crawfordsville	0	Interstate		Bridge Construction	CN	$1,140,300.00	$126,700.00		$1,267,000.00		
Indiana Department of Transportation	1296617	Init.	SR 234	HMA Overlay, Preventive Maintenance	From 3.57 mi E of SR 341 (Mont/Fntn CL) to SR 47	Crawfordsville	8.947	On Federal Aid		Road Construction	CN	$2,272,800.00	$568,200.00		$2,841,000.00		
Indiana Department of Transportation	1296142	Init.	I 74	Bridge Deck Overlay	Beckville Rd over I-74, 3.89 mi E of SR 32	Crawfordsville	0	Interstate		Bridge Construction	CN	$389,700.00	$43,300.00		$433,000.00		
Indiana Department of Transportation	1296397	Init.	SR 47	Replace Superstructure	0.39 mi N of SR 234 over Indian Creek	Crawfordsville	0	On Federal Aid		Bridge Construction	CN	$916,800.00	$229,200.00		$1,146,000.00		
										Bridge ROW	RW	$48,000.00	$12,000.00	$60,000.00			
Indiana Department of Transportation	1298443	Init.	I 74	Replace Superstructure	EB Bridge over US 231	Crawfordsville	0	Interstate		Bridge Construction	CN	$1,836,900.00	$204,100.00			$2,041,000.00	
										Bridge Consulting	PE	$13,500.00	$1,500.00	$15,000.00			
Indiana Department of Transportation	1298445	Init.	I 74	Replace Superstructure	WB Bridge over US 231	Crawfordsville	0	Interstate		Bridge Construction	CN	$1,604,700.00	$178,300.00			$1,783,000.00	
Indiana Department of Transportation	1298628	Init.	US 231	Pavement Replacement	From 0.37 mi S of I-74 to I-74	Crawfordsville	.37	NHS		Road Construction	CN	$1,299,200.00	$324,800.00			$1,624,000.00	
										Road Consulting	PE	$14,080.00	$3,520.00	$17,600.00			
Indiana Department of Transportation	1298472	Init.	SR 32	Small Structure Replacement	0.16 mi E of SR 47	Crawfordsville	0	On Federal Aid		Bridge Construction	CN	$123,200.00	$30,800.00			$154,000.00	
										Bridge ROW	RW	$40,000.00	$10,000.00		$50,000.00		
										Bridge Consulting	PE	$20,000.00	$5,000.00	$25,000.00			
Indiana Department of Transportation	1298372	Init.	SR 32	Small Structure Pipe Lining	0.41 mi W of SR 47 W Jct	Crawfordsville	0	On Federal Aid		Bridge Construction	CN	$130,400.00	$32,600.00			$163,000.00	
										Bridge Consulting	PE	$24,000.00	$6,000.00	$30,000.00			
										Bridge ROW	RW	$8,000.00	$2,000.00		$10,000.00		

 Report Created:3/20/2015 11:31:55AM

*Estimated Costs left to Complete Project column is for costs that may extend beyond the four years of a STIP. This column is not fiscally constrained and is for information purposes.

SPONSOR	DES	STIP NAME	ROUTE	WORK TYPE	LOCATION	DISTRICT	MILES	FEDERAL CATEGORY	Estimated Cost left to Complete Project*	PROGRAM	PHASE	FEDERAL	MATCH	2016	2017	2018	2019
Indiana Department of Transportation	1298350	Init.	SR 47	Bridge Replacement, Other Construction	Bridge over N Fork Little Raccoon Creek, 2.14 mi S of SR 59	Crawfordsville	0	On Federal Aid		Bridge Consulting	PE	$16,000.00	$4,000.00	$20,000.00			
										Bridge ROW	RW	$32,000.00	$8,000.00		$40,000.00		
										Bridge Construction	CN	$870,400.00	$217,600.00			$1,088,000.00	
Indiana Department of Transportation	1298351	Init.	SR 47	Bridge Replacement, Other Construction	Bridge over Walnut Fork, 0.81 mi N of SR 32	Crawfordsville	0	On Federal Aid		Bridge Consulting	PE	$24,000.00	$6,000.00	$30,000.00			
										Bridge ROW	RW	$32,000.00	$8,000.00		$40,000.00		
										Bridge Construction	CN	$2,108,000.00	$527,000.00			$2,635,000.00	
Indiana Department of Transportation	1298423	Init.	SR 32	Replace Superstructure	Bridge over Sugar Creek, 3.45 mi W of SR 47	Crawfordsville	0	On Federal Aid		Bridge Consulting	PE	$152,000.00	$38,000.00	$190,000.00			
										Bridge Construction	CN	$1,807,200.00	$451,800.00			$2,259,000.00	
Montgomery County	1382087	Init.	VA VARI	Bridge Inspections	County wide bridge Inspections	Crawfordsville	0	Multiple		Local Bridge Program	PE	$0.00	$0.00	$0.00	$0.00	$0.00	$0.00
										Local Bridge Program	CN	$0.00	$0.00	$0.00	$0.00	$0.00	$0.00
										100% Local Funds	PE	$0.00	$0.00	$0.00	$0.00	$0.00	$0.00
Crawfordsville	1383471	Init.	ST 1001	Safety Revisions	Various Throughout the City of Crawfordsville	Crawfordsville	11.5	On Federal Aid		Local Safety Program	CN	$376,200.00	$0.00		$376,200.00		
										100% Local Funds	PE	$0.00	$0.00	$0.00	$0.00	$0.00	$0.00
										Local Safety Program	PE	$0.00	$0.00	$0.00	$0.00	$0.00	$0.00
										100% Local Funds	CN	$0.00	$41,800.00		$41,800.00		
Crawfordsville	1383414	Init.	ST 1022	Bike/Pedestrian Facilities	Sugar Creek Trail from Donnelley Trailhead Park to Schenck Road	Crawfordsville	.53	Off Federal Aid		100% Local Funds	CN	$0.00	$174,000.00		$174,000.00		
										Local Transportation Alternatives	RW	$60,000.00	$0.00	$60,000.00			
										100% Local Funds	RW	$0.00	$15,000.00	$15,000.00			

*Estimated Costs left to Complete Project column is for costs that may extend beyond the four years of a STIP. This column is not fiscally constrained and is for information purposes.

Indiana Department of Transportation (INDOT)
State Preservation and Local Initiated Projects FY 2016 - 2019

SPONSOR	DES	STIP NAME	ROUTE	WORK TYPE	LOCATION	DISTRICT	MILES	FEDERAL CATEGORY	Estimated Cost left to Complete Project*	PROGRAM	PHASE	FEDERAL	MATCH	2016	2017	2018	2019
Crawfordsville	1383414	Init.	ST 1022	Bike/Pedestrian Facilities	Sugar Creek Trail from Donnelley Trailhead Park to Schenck Road	Crawfordsville	.53	Off Federal Aid		Local Transportation Alternatives	CN	$696,000.00	$0.00		$696,000.00		
Indiana Department of Transportation	1400456	Init.	SR 25	Repair Or Replace Joints	Bridge over I-74, 1.04 mi N of US 136	Crawfordsville	0	On Federal Aid		Bridge Construction	CN	$9,600.00	$2,400.00	$12,000.00			
Indiana Department of Transportation	1400457	Init.	SR 25	Repair Or Replace Joints	Bridge over N Fork Coal Creek, 1.64 mi N of SR 55	Crawfordsville	0	On Federal Aid		Bridge Construction	CN	$8,000.00	$2,000.00	$10,000.00			
Indiana Department of Transportation	1400515	Init.	I 74	Repair Or Replace Joints	EB Bridge over E Fork Coal Creek, 1.68 mi E of SR 25	Crawfordsville	0	Interstate		Bridge Construction	CN	$10,800.00	$1,200.00	$12,000.00			
Indiana Department of Transportation	1400516	Init.	I 74	Repair Or Replace Joints	WB Bridge over E Fork Coal Creek, 1.68 mi E of SR 25	Crawfordsville	0	Interstate		Bridge Construction	CN	$10,800.00	$1,200.00	$12,000.00			
Indiana Department of Transportation	1400517	Init.	I 74	Repair Or Replace Joints	Old SR 55/CR 400W over I-74, 4.13 mi W of US 231	Crawfordsville	0	Interstate		Bridge Construction	CN	$10,800.00	$1,200.00	$12,000.00			
Indiana Department of Transportation	1400542	Init.	SR 25	Bridge Thin Deck Overlay	Bridge over Turkey Creek, 1.41 mi S of SR 55	Crawfordsville	0	On Federal Aid		Bridge Construction	CN	$22,400.00	$5,600.00	$28,000.00			
Indiana Department of Transportation	1400538	Init.	I 74	Bridge Maintenance And Repair	WB Bridge over Black Creek, 1.81 mi W of US 231	Crawfordsville	0	Interstate		Bridge Construction	CN	$13,500.00	$1,500.00	$15,000.00			
Indiana Department of Transportation	1400539	Init.	I 74	Bridge Maintenance And Repair	EB Bridge over CSX RR, 0.23 mi E of US 231	Crawfordsville	0	Interstate		Bridge Construction	CN	$66,600.00	$7,400.00	$74,000.00			
Crawfordsville	1297653	Init.	US 231	Erosion Control	East embankment, S of Bridge over Sugar Creek, 0.19 mi N of SR 32 N Jct	Crawfordsville	.04	NHS		District Maintenance Work Program -	CN	$65,280.00	$16,320.00	$81,600.00			
Crawfordsville	1400794	Init.	ST 1023	Road Reconstruction (3R/4R Standards)	Concord Road from US 231 to approximately 500 feet south of the CSX crossing	Crawfordsville	.71	On Federal Aid		Group III Program	PE	$0.00	$0.00	$0.00	$0.00	$0.00	$0.00
										100% Local Funds	CN	$0.00	$491,000.00			$491,000.00	
										100% Local Funds	PE	$0.00	$0.00	$0.00	$0.00	$0.00	$0.00
										Group III Program	CN	$1,964,000.00	$0.00			$1,964,000.00	
										100% Local Funds	RW	$0.00	$80,000.00		$80,000.00		
										Group III Program	RW	$320,000.00	$0.00		$320,000.00		
Indiana Department of Transportation	1401052	Init.	US 231	Auxiliary Lanes, Accel & Decel or Turn Lanes	At SR 32 N Jct/US 136 (Market Street); Northbound Approach	Crawfordsville	0	NHS		District Other Construction	CN	$90,400.00	$22,600.00	$113,000.00			
Indiana Department of Transportation	1400240	Init.	SR 32	Replace Superstructure	0.87 mi E of SR 47	Crawfordsville	0	NHS		Bridge Consulting	PE	$168,000.00	$42,000.00	$200,000.00	$10,000.00		

 Report Created:3/20/2015 11:31:55AM

*Estimated Costs left to Complete Project column is for costs that may extend beyond the four years of a STIP. This column is not fiscally constrained and is for information purposes.

Indiana Department of Transportation (INDOT)
State Preservation and Local Initiated Projects FY 2016 - 2019

SPONSOR	DES	STIP NAME	ROUTE	WORK TYPE	LOCATION	DISTRICT	MILES	FEDERAL CATEGORY	Estimated Cost left to Complete Project*	PROGRAM	PHASE	FEDERAL	MATCH	2016	2017	2018	2019
Indiana Department of Transportation	1400240	Init.	SR 32	Replace Superstructure	0.87 mi E of SR 47	Crawfordsville	0	NHS		Bridge ROW	RW	$16,000.00	$4,000.00		$20,000.00		
										Bridge Construction	CN	$1,176,000.00	$294,000.00				$1,470,000.00

Montgomery County Total

Federal: $33,956,090.00 Match :$6,312,349.99 2016: $7,558,439.99 2017: $17,038,000.00 2018: $14,202,000.00 2019: $1,470,000.00

*Estimated Costs left to Complete Project column is for costs that may extend beyond the four years of a STIP. This column is not fiscally constrained and is for information purposes.

SPONSOR	DES	STIP NAME	ROUTE	WORK TYPE	LOCATION	DISTRICT	MILES	FEDERAL CATEGORY	Estimated Cost left to Complete Project*	PROGRAM	PHASE	FEDERAL	MATCH	2016	2017	2018	2019
Morgan County																	
Indiana Department of Transportation	0800148	Init.	SR 135	Bridge Deck Barrier Wall	1.26 miles S SR 252, bridge over Bear Creek	Seymour	0	On Federal Aid		Bridge Construction	CN	$486,899.20	$121,724.80	$608,624.00			
Indiana Department of Transportation	0800163	Init.	SR 135	Bridge Replacement, Concrete	0.33 miles S SR 252 on SR-135	Seymour	0	On Federal Aid		Bridge Construction	CN	$1,047,200.00	$261,800.00	$141,000.00	$1,168,000.00		
										Bridge ROW	RW	$22,400.00	$5,600.00	$28,000.00			
Indiana Department of Transportation	1006388	Init.	SR 67	Small Structure Replacement	21.71 miles north of US 231	Seymour	0	On Federal Aid		Bridge Construction	CN	$461,600.00	$115,400.00	$577,000.00			
Indiana Department of Transportation	1006397	Init.	SR 67	New Bridge, Other Construction	SR 67 north of US 231 at RP 75+02.	Seymour	0	On Federal Aid		Bridge Construction	CN	$457,600.00	$114,400.00	$572,000.00			
Morgan County	1173249	Init.	IR 1011	Br Repl, Comp.Cont.Pres.Conc .Box Beam	Bridge 44 on Peavine Road over Stotts Creek, 0.9 miles S of S.R. 44	Seymour	.13	On Federal Aid		100% Local Funds	RW	$0.00	$0.00	$0.00	$0.00	$0.00	$0.00
										Local Bridge Program	RW	$0.00	$0.00	$0.00	$0.00	$0.00	$0.00
Indiana Department of Transportation	0900291	Init.	I 70	Bridge Deck Overlay	Morgan Co Hazelwood Rd over I-70, 2.44 miles W of SR 39	Crawfordsville	0	Interstate		Bridge Construction	CN	$589,500.00	$65,500.00	$655,000.00			
Indiana Department of Transportation	1296607	Init.	SR 142	HMA Overlay, Preventive Maintenance	From SR 42 to SR 39	Crawfordsville	10.175	On Federal Aid		Road Construction	CN	$1,860,000.00	$465,000.00		$2,325,000.00		
Indiana Department of Transportation	1296656	Init.	SR 39	HMA Overlay, Preventive Maintenance	From SR 142 to SR 42	Crawfordsville	5.429	On Federal Aid		Road Construction	CN	$969,600.00	$242,400.00		$1,212,000.00		
Indiana Department of Transportation	1401661	Init.	SR 142	Bridge Thin Deck Overlay	Bridge over Snake Creek, 3.35 mi E of SR 42	Crawfordsville	0	On Federal Aid		Bridge Construction	CN	$45,360.00	$11,340.00		$56,700.00		
Indiana Department of Transportation	1401662	Init.	SR 142	Bridge Maintenance And Repair	Bridge over Kivett Branch, 4.70 mi W of SR 39	Crawfordsville	0	On Federal Aid		Bridge Construction	CN	$5,680.00	$1,420.00		$7,100.00		
Indiana Department of Transportation	1401663	Init.	SR 142	Bridge Thin Deck Overlay	Bridge over Lambs Creek, 4.15 mi W of SR 39	Crawfordsville	0	On Federal Aid		Bridge Construction	CN	$26,560.00	$6,640.00		$33,200.00		
Indiana Department of Transportation	1401664	Init.	SR 142	Bridge Maintenance And Repair	Bridge over Little Rock Creek, 3.88 mi W of SR 39	Crawfordsville	0	On Federal Aid		Bridge Construction	CN	$3,600.00	$900.00		$4,500.00		
Indiana Department of Transportation	1401665	Init.	SR 39	Bridge Thin Deck Overlay	Bridge over Branch of Clear Creek, 1.20 mi S of SR 42	Crawfordsville	0	On Federal Aid		Bridge Construction	CN	$19,120.00	$4,780.00		$23,900.00		
Indiana Department of Transportation	1296194	Init.	SR 42	Small Structure Replacement	6.75 mi E of US 231	Crawfordsville	0	On Federal Aid		Bridge ROW	RW	$16,000.00	$4,000.00	$20,000.00			
										Bridge Construction	CN	$201,600.00	$50,400.00		$252,000.00		
Indiana Department of Transportation	1296195	Init.	SR 42	Small Structure Replacement	7.10 mi E of US 231	Crawfordsville	0	On Federal Aid		Bridge ROW	RW	$16,000.00	$4,000.00	$20,000.00			

*Estimated Costs left to Complete Project column is for costs that may extend beyond the four years of a STIP. This column is not fiscally constrained and is for information purposes.

SPONSOR	DES	STIP NAME	ROUTE	WORK TYPE	LOCATION	DISTRICT	MILES	FEDERAL CATEGORY	Estimated Cost left to Complete Project*	PROGRAM	PHASE	FEDERAL	MATCH	2016	2017	2018	2019
Indiana Department of Transportation	1296195	Init.	SR 42	Small Structure Replacement	7.10 mi E of US 231	Crawfordsville	0	On Federal Aid		Bridge Construction	CN	$246,400.00	$61,600.00		$308,000.00		
Indiana Department of Transportation	1296236	Init.	SR 142	Small Structure Replacement	2.87 mi E of SR 42	Crawfordsville	0	On Federal Aid		Bridge ROW	RW	$16,000.00	$4,000.00	$20,000.00			
										Bridge Construction	CN	$331,200.00	$82,800.00		$414,000.00		
Indiana Department of Transportation	1298451	Init.	SR 67	Small Structure Pipe Lining	Approximately 4.5 miles North of SR 39	Seymour	0	On Federal Aid		Bridge Consulting	PE	$12,000.00	$3,000.00	$15,000.00			
										Bridge Construction	CN	$117,494.40	$29,373.60			$146,868.00	
Morgan County	1382122	Init.	IR 1001	Bridge Inspections	Inspection and re-inspection of county bridges 20' and greater in length	Seymour	0	On Federal Aid		Local Bridge Program	PE	$0.00	$0.00	$0.00	$0.00	$0.00	$0.00
										100% Local Funds	PE	$0.00	$0.00	$0.00	$0.00	$0.00	$0.00
										Local Bridge Program	CN	$0.00	$0.00	$0.00	$0.00	$0.00	$0.00
Indiana Department of Transportation	1400563	Init.	I 70	Bridge Thin Deck Overlay	Shupe Road over I-70, 5.01 mi W of SR 39	Crawfordsville	0	Interstate		Bridge Construction	CN	$47,700.00	$5,300.00	$53,000.00			
Indiana Department of Transportation	1400522	Init.	SR 42	Bridge Maintenance And Repair	Bridge over Robart Ditch, 2.36 mi W of SR 39	Crawfordsville	0	On Federal Aid		Bridge Construction	CN	$24,800.00	$6,200.00	$31,000.00			
Indiana Department of Transportation	1400026	Init.	SR 39	Replace Superstructure	1.25 miles north of SR 67 over Branch of Highland Creek	Seymour	0	On Federal Aid		Bridge Consulting	PE	$32,000.00	$8,000.00	$40,000.00			
										Bridge ROW	RW	$20,000.00	$5,000.00		$25,000.00		
										Bridge Construction	CN	$404,000.00	$101,000.00	$20,000.00			$485,000.00
Indiana Department of Transportation	1400087	Init.	SR 67	Small Structure Paved Invert	Approximately 1.35 miles south of Sycamore Creek	Seymour	0	On Federal Aid		Bridge Construction	CN	$116,800.00	$29,200.00	$10,000.00			$136,000.00
										Bridge Consulting	PE	$12,000.00	$3,000.00	$15,000.00			
										Bridge ROW	RW	$1,600.00	$400.00		$2,000.00		
Indiana Department of Transportation	1296565	Init.	SR 135	Small Structure Replacement	6.55 miles N of SR-45 on SR-135	Seymour	0	On Federal Aid		Bridge ROW	RW	$10,400.00	$2,600.00	$13,000.00			
										Bridge Construction	CN	$338,560.00	$84,640.00	$25,000.00	$398,200.00		

*Estimated Costs left to Complete Project column is for costs that may extend beyond the four years of a STIP. This column is not fiscally constrained and is for information purposes.

SPONSOR	DES	STIP NAME	ROUTE	WORK TYPE	LOCATION	DISTRICT	MILES	FEDERAL CATEGORY	Estimated Cost left to Complete Project*	PROGRAM	PHASE	FEDERAL	MATCH	2016	2017	2018	2019

Morgan County Total

Federal: $7,959,673.60 Match :$1,901,418.40 2016: $2,863,624.00 2017: $6,229,600.00 2018: $146,868.00 2019: $621,000.00

*Estimated Costs left to Complete Project column is for costs that may extend beyond the four years of a STIP. This column is not fiscally constrained and is for information purposes.

SPONSOR	DES	STIP NAME	ROUTE	WORK TYPE	LOCATION	DISTRICT	MILES	FEDERAL CATEGORY	Estimated Cost left to Complete Project*	PROGRAM	PHASE	FEDERAL	MATCH	2016	2017	2018	2019
Newton County																	
Indiana Department of Transportation	0201037	Init.	SR 10	Bridge Replacement, Steel	Bridge over Beaver Lake Ditch, 0.48 mile W of US 41	LaPorte	.01	On Federal Aid		Bridge ROW	RW	$48,000.00	$12,000.00	$60,000.00			
										Bridge Construction	CN	$676,000.00	$169,000.00		$845,000.00		
Indiana Department of Transportation	1006705	Init.	SR 114	Small Structure Replacement	1.47 mi E of jct US 41 (Brunton & Decker Lateral)	LaPorte	0	On Federal Aid		Bridge Construction	CN	$200,000.00	$50,000.00	$250,000.00			
Indiana Department of Transportation	1006752	Init.	SR 55	Small Structure Replacement	3.79 mi S of SR 10 (Gregory Ditch)	LaPorte	0	On Federal Aid		Bridge Construction	CN	$173,356.40	$43,339.10	$216,695.50			
Indiana Department of Transportation	1006735	Init.	SR 16	Small Structure Replacement	2.10 mi E of US 41	LaPorte	0	On Federal Aid		Bridge Construction	CN	$287,200.00	$71,800.00		$359,000.00		
										Bridge ROW	RW	$21,600.00	$5,400.00	$27,000.00			
Indiana Department of Transportation	1006741	Init.	I 65	Small Structure Pipe Lining	2.64 mi N of SR 10	LaPorte	0	Interstate		Bridge Construction	CN	$175,500.00	$19,500.00		$195,000.00		
										Bridge Consulting	PE	$11,700.00	$1,300.00	$13,000.00			
Indiana Department of Transportation	1172265	Init.	I 65	Small Structure Pipe Lining	3.59 mi N of SR 10	LaPorte	0	Interstate		Bridge Consulting	PE	$13,500.00	$1,500.00	$15,000.00			
										Bridge Construction	CN	$199,800.00	$22,200.00		$222,000.00		
Indiana Department of Transportation	1296484	Init.	SR 55	Small Structure Pipe Lining	2.06 miles S of SR 10	LaPorte	0	On Federal Aid		Bridge Consulting	PE	$10,400.00	$2,600.00	$13,000.00			
										Bridge Construction	CN	$49,600.00	$12,400.00		$62,000.00		
										Bridge ROW	RW	$21,600.00	$5,400.00		$27,000.00		
Indiana Department of Transportation	1006768	Init.	US 41	Small Structure Pipe Lining	3.76 mi N of SR 114	LaPorte	0	NHS		Bridge Construction	CN	$132,000.00	$33,000.00		$165,000.00		
										Bridge Consulting	PE	$11,200.00	$2,800.00	$14,000.00			
Indiana Department of Transportation	1172255	Init.	SR 55	Small Structure Pipe Lining	0.82 mi S of SR 16	LaPorte	0	On Federal Aid		Bridge Construction	CN	$40,000.00	$10,000.00		$50,000.00		
										Bridge ROW	RW	$21,600.00	$5,400.00	$27,000.00			
										Bridge Consulting	PE	$10,400.00	$2,600.00	$13,000.00			

*Estimated Costs left to Complete Project column is for costs that may extend beyond the four years of a STIP. This column is not fiscally constrained and is for information purposes.

SPONSOR	DES	STIP NAME	ROUTE	WORK TYPE	LOCATION	DISTRICT	MILES	FEDERAL CATEGORY	Estimated Cost left to Complete Project*	PROGRAM	PHASE	FEDERAL	MATCH	2016	2017	2018	2019
Indiana Department of Transportation	1296457	Init.	SR 55	Small Structure Pipe Lining	3.06 miles N of SR 14	LaPorte	0	On Federal Aid		Bridge ROW	RW	$21,600.00	$5,400.00	$27,000.00			
										Bridge Consulting	PE	$10,400.00	$2,600.00	$13,000.00			
										Bridge Construction	CN	$40,000.00	$10,000.00		$50,000.00		
Indiana Department of Transportation	1172324	Init.	US 41	Bridge Replacement, Other Construction	NB Bridge over Montgomery Ditch, 2.66 miles N of US 24	LaPorte	0	NHS		Bridge Construction	CN	$858,400.00	$214,600.00		$1,073,000.00		
Indiana Department of Transportation	1173419	Init.	US 41	Bridge Replacement, Other Construction	SB Bridge over Montgomery Ditch, 2.66mi N of US 24	LaPorte	0	NHS		Bridge Consulting	PE	$63,848.80	$15,962.20	$79,811.00			
										Bridge Construction	CN	$858,400.00	$214,600.00		$1,073,000.00		
Indiana Department of Transportation	1296312	Init.	US 41	Bridge Deck Overlay	NBL bridge over Beaver Lake Ditch, 3.75mi S of SR 10	LaPorte	0	NHS		Bridge Construction	CN	$319,200.00	$79,800.00		$399,000.00		
Indiana Department of Transportation	1296313	Init.	US 41	Bridge Deck Overlay	SBL bridge over Beaver Lake Ditch, 3.75mi S of SR 10	LaPorte	0	NHS		Bridge Construction	CN	$319,200.00	$79,800.00		$399,000.00		
Indiana Department of Transportation	1296476	Init.	SR 55	HMA Overlay, Preventive Maintenance	US 24 to SR 16	LaPorte	7.53	On Federal Aid		Road Construction	CN	$1,286,400.00	$321,600.00		$1,608,000.00		
Newton County	1297542	Init.	IR 1002	Br Repl, Reinforced Conc. Construction	Newton County Bridge #127, CR 325W over Thompson Ditch	LaPorte	0	On Federal Aid		100% Local Funds	CN	$0.00	$287,500.00	$287,500.00			
										Group IV Program	CN	$1,150,000.00	$0.00	$1,150,000.00			
Newton County	1382097	Init.	IR 1002	Bridge Inspections	County wide bridge inspections, 20' and greater in length	LaPorte	0	On Federal Aid		Local Bridge Program	PE	$0.00	$0.00	$0.00	$0.00	$0.00	$0.00
										100% Local Funds	PE	$0.00	$0.00	$0.00	$0.00	$0.00	$0.00
Indiana Department of Transportation	1383599	Init.	SR 55	HMA Overlay, Functional	From SR 14 to SR 10	LaPorte	9.022	On Federal Aid		Road Construction	CN	$3,573,600.00	$893,400.00				$4,467,000.00
Indiana Department of Transportation	1383707	Init.	US 24	Bridge Replacement, Concrete	Bridge over Hunter Ditch, 2.03 mi. E of SR 55	LaPorte	0	NHS		Bridge Consulting	PE	$100,000.00	$25,000.00	$125,000.00			
										Bridge Construction	CN	$614,400.00	$153,600.00				$768,000.00
										Bridge ROW	RW	$16,000.00	$4,000.00		$20,000.00		
Indiana Department of Transportation	1400203	Init.	SR 10	Small Structure Replacement	0.6 miles West of Jct SR 55	LaPorte	0	On Federal Aid		Bridge Construction	CN	$162,400.00	$40,600.00				$203,000.00

*Estimated Costs left to Complete Project column is for costs that may extend beyond the four years of a STIP. This column is not fiscally constrained and is for information purposes.

Indiana Department of Transportation (INDOT)
State Preservation and Local Initiated Projects FY 2016 - 2019

SPONSOR	DES	STIP NAME	ROUTE	WORK TYPE	LOCATION	DISTRICT	MILES	FEDERAL CATEGORY	Estimated Cost left to Complete Project*	PROGRAM	PHASE	FEDERAL	MATCH	2016	2017	2018	2019
Indiana Department of Transportation	1400203	Init.	SR 10	Small Structure Replacement	0.6 miles West of Jct SR 55	LaPorte	0	On Federal Aid		Bridge Consulting	PE	$26,640.00	$6,660.00	$33,300.00			
										Bridge ROW	RW	$21,600.00	$5,400.00		$27,000.00		
Indiana Department of Transportation	1173921	Init.	US 41	Small Structure Replacement	1.15 mi S of SR 24	Crawfordsville	0	NHS		Bridge Construction	CN	$50,000.00	$12,500.00	$62,500.00			

Newton County Total

Federal: $11,595,545.20 Match :$2,843,261.30 2016: $2,426,806.50 2017: $6,574,000.00 2018: $0.00 2019: $5,438,000.00

*Estimated Costs left to Complete Project column is for costs that may extend beyond the four years of a STIP. This column is not fiscally constrained and is for information purposes.

SPONSOR	DES	STIP NAME	ROUTE	WORK TYPE	LOCATION	DISTRICT	MILES	FEDERAL CATEGORY	Estimated Cost left to Complete Project*	PROGRAM	PHASE	FEDERAL	MATCH	2016	2017	2018	2019
Noble County																	
Indiana Department of Transportation	1006218	Init.	SR 5	Other Type Project (Miscellaneous)	9.8 Mi North of US 30 (Wilmot Dam)	Fort Wayne	0	On Federal Aid		Statewide Construction	CN	$212,000.00	$53,000.00	$265,000.00			
Indiana Department of Transportation	1296110	Init.	SR 5	Small Structure Pipe Lining	Pipeliner for Lower Ditch, 9.10 Miles North of US 30.	Fort Wayne	0	On Federal Aid		Bridge ROW	RW	$1,600.00	$400.00	$2,000.00			
										Bridge Construction	CN	$22,400.00	$5,600.00		$28,000.00		
Indiana Department of Transportation	1297025	Init.	SR 9	Bridge Maintenance And Repair	Bridge for Northport Road over SR 9, 3.83 Miles North of US 6.	Fort Wayne	0	On Federal Aid		Bridge Consulting	PE	$0.00	$0.00	$0.00			
										Bridge Construction	CN	$85,040.00	$21,260.00	$106,300.00			
Indiana Department of Transportation	1296396	Init.	SR 5	HMA Overlay, Preventive Maintenance	From 9.15 Mi. S. of US 33, N. limits of Wilmot to US 33.	Fort Wayne	9.147	On Federal Aid		Road Construction	CN	$1,524,800.00	$381,200.00	$1,906,000.00			
Indiana Department of Transportation	1296498	Init.	SR 5	HMA Overlay, Preventive Maintenance	From US 6 to 1.59 Miles N. of US 6	Fort Wayne	1.593	On Federal Aid		Road Construction	CN	$444,800.00	$111,200.00	$556,000.00			
Indiana Department of Transportation	1296152	Init.	SR 8	Small Structure Replacement	Sm.Structure Over Branch of Crothers Ditch (Rimmell Branch), 5.69 Mi.E. of SR 9.	Fort Wayne	0	On Federal Aid		Bridge ROW	RW	$16,000.00	$4,000.00	$20,000.00			
										Bridge Construction	CN	$524,800.00	$131,200.00		$656,000.00		
Indiana Department of Transportation	1296362	Init.	US 6	Bridge Replacement, Steel	Bridge Over Norfolk Southern R/R and Railroad Street, 1.08 Mi E of SR 9 W Jct	Fort Wayne	0	On Federal Aid		Bridge ROW	RW	$96,000.00	$24,000.00	$120,000.00			
										Bridge Construction	PE	$16,000.00	$4,000.00	$20,000.00			
										Bridge Construction	CN	$4,300,000.00	$1,075,000.00		$5,375,000.00		
Noble County	1382111	Init.	IR 1005	Bridge Inspections	Inspection and reinspection of county bridges 20 feet and longer	Fort Wayne	0	Multiple		Local Bridge Program	CN	$0.00	$0.00		$0.00		
										100% Local Funds	PE	$0.00	$13,660.00		$13,660.00		
										Local Bridge Program	PE	$54,640.00	$0.00		$54,640.00		
Indiana Department of Transportation	1400370	Init.	SR 3	Bridge Maintenance And Repair	Bridge Over CSX RR NBL, 0.60 Miles South of SR 8.	Fort Wayne	0	On Federal Aid		Bridge Construction	CN	$12,320.00	$3,080.00	$15,400.00			
Indiana Department of Transportation	1400371	Init.	SR 3	Bridge Maintenance And Repair	Bridge Over CSX RR SBL, 0.60 Miles South of SR 8.	Fort Wayne	0	On Federal Aid		Bridge Construction	CN	$10,040.00	$2,510.00	$12,550.00			
Indiana Department of Transportation	1400376	Init.	SR 109	Bridge Maintenance And Repair	Bridge Over Crane Lake Outlet, 4.43 Miles South of US 33.	Fort Wayne	0	On Federal Aid		Bridge Construction	CN	$12,320.00	$3,080.00	$15,400.00			

*Estimated Costs left to Complete Project column is for costs that may extend beyond the four years of a STIP. This column is not fiscally constrained and is for information purposes.

SPONSOR	DES	STIP NAME	ROUTE	WORK TYPE	LOCATION	DISTRICT	MILES	FEDERAL CATEGORY	Estimated Cost left to Complete Project*	PROGRAM	PHASE	FEDERAL	MATCH	2016	2017	2018	2019
Kendallville	1383446	Init.	ST 1010	Road Reconstruction (3R/4R Standards)	Fairview Boulevard from Dowling St to US 6	Fort Wayne	.54	On Federal Aid		100% Local Funds	RW	$0.00	$10,800.00	$10,800.00			
										100% Local Funds	PE	$0.00	$164.00		$164.00		
										Group III Program	PE	$656.00	$0.00		$656.00		
										Group III Program	RW	$43,200.00	$0.00	$43,200.00			
										Group III Program	CN	$2,784,397.00	$0.00		$2,784,397.00		
										100% Local Funds	CN	$0.00	$696,100.00		$696,100.00		
Albion	1400791	Init.	ST 1008	Road Reconstruction (3R/4R Standards)	West Main St: from 1,150' west of Village Dr to York Street	Fort Wayne	.76	On Federal Aid		100% Local Funds	CN	$0.00	$452,955.00			$452,955.00	
										Group IV Program	RW	$118,274.00	$0.00	$118,274.00			
										100% Local Funds	RW	$0.00	$29,569.00	$29,569.00			
										Group IV Program	CN	$1,811,818.00	$0.00			$1,811,818.00	
										Group IV Program	PE	$1,883.80	$0.00		$1,883.80		
										100% Local Funds	PE	$0.00	$471.00		$471.00		
Noble County	1400829	Init.	ST 1013	Bridge Rehabilitation Or Repair	Bridge #147 - Pigeon Street over Elkhart River	Fort Wayne	.14	Off Federal Aid		100% Local Funds	PE	$0.00	$12,414.00		$12,414.00		
										Local Bridge Program	PE	$49,656.00	$0.00		$49,656.00		
										Local Bridge Program	CN	$1,304,000.00	$0.00		$16,000.00	$1,288,000.00	
										Local Bridge Program	RW	$48,000.00	$0.00		$48,000.00		
										100% Local Funds	RW	$0.00	$12,000.00		$12,000.00		
										100% Local Funds	CN	$0.00	$326,000.00		$4,000.00	$322,000.00	

*Estimated Costs left to Complete Project column is for costs that may extend beyond the four years of a STIP. This column is not fiscally constrained and is for information purposes.

Indiana Department of Transportation (INDOT)
State Preservation and Local Initiated Projects FY 2016 - 2019

SPONSOR	DES	STIP NAME	ROUTE	WORK TYPE	LOCATION	DISTRICT	MILES	FEDERAL CATEGORY	Estimated Cost left to Complete Project*	PROGRAM	PHASE	FEDERAL	MATCH	2016	2017	2018	2019
Indiana Department of Transportation	1401544	Init.	US 33	Substructure Repair And Rehabilitation	Bridge Over Mud Run, 0.81 Miles South of SR 9.	Fort Wayne	0	NHS		Bridge Construction	CN	$29,608.00	$7,402.00		$37,010.00		
Indiana Department of Transportation	1401488	Init.	SR 3	Bridge Maintenance And Repair	Bridge Over NS Railroad, 0.53 Miles South of US 6.	Fort Wayne	0	On Federal Aid		Bridge Construction	CN	$10,680.00	$2,670.00		$13,350.00		
Indiana Department of Transportation	1401489	Init.	SR 5	Bridge Maintenance And Repair	Bridge Over Elkhart River, 1.08 Miles North of US 6.	Fort Wayne	0	On Federal Aid		Bridge Construction	CN	$13,240.00	$3,310.00		$16,550.00		
Indiana Department of Transportation	1401494	Init.	SR 9	Bridge Maintenance And Repair	Bridge West End of Sylvan Lake, 3.14 Miles North of US 6.	Fort Wayne	0	On Federal Aid		Bridge Construction	CN	$10,624.00	$2,656.00		$13,280.00		
Indiana Department of Transportation	1401779	Init.	US 33	Repair Or Replace Joints	Bridge Over Carroll Creek, 1.16 Miles South of SR 109.	Fort Wayne	0	NHS		Bridge Construction	CN	$20,272.00	$5,068.00	$25,340.00			

Noble County Total

Federal: $13,579,068.80 Match :$3,394,769.00 2016: $3,265,833.00 2017: $9,833,231.80 2018: $3,874,773.00 2019:

*Estimated Costs left to Complete Project column is for costs that may extend beyond the four years of a STIP. This column is not fiscally constrained and is for information purposes.

SPONSOR	DES	STIP NAME	ROUTE	WORK TYPE	LOCATION	DISTRICT	MILES	FEDERAL CATEGORY	Estimated Cost left to Complete Project*	PROGRAM	PHASE	FEDERAL	MATCH	2016	2017	2018	2019
Ohio County																	
Indiana Department of Transportation	1006484	Init.	SR 156	Slide Correction	0.60 miles W of E Jct SR 56 and SR 156	Seymour	.2	On Federal Aid		Road ROW	RW	$88,000.00	$22,000.00	$110,000.00			
										Road Construction	CN	$1,830,380.80	$457,595.20		$25,000.00	$2,262,976.00	
Indiana Department of Transportation	1173321	Init.	SR 156	Slide Correction	1.14 mile W of E Jct SR 56 and SR 156	Seymour	.082	On Federal Aid		Statewide ROW	RW	$12,000.00	$3,000.00	$15,000.00			
										Statewide Construction	CN	$256,000.00	$64,000.00		$320,000.00		
Ohio County	1382123	Init.	IR 1001	Bridge Inspections	Inspection and re-inspection of county bridges 20' and greater in length	Seymour	0	On Federal Aid		Local Bridge Program	CN	$0.00	$0.00		$0.00		
										Local Bridge Program	PE	$19,840.00	$0.00		$19,840.00		
										100% Local Funds	PE	$0.00	$4,960.00		$4,960.00		
Indiana Department of Transportation	1298585	Init.	SR 262	Slide Correction	5.0 miles S of US 50	Seymour	.01	On Federal Aid		Road ROW	RW	$32,000.00	$8,000.00	$40,000.00			
										Road Construction	CN	$662,076.80	$165,519.20		$20,000.00	$807,596.00	
Indiana Department of Transportation	1400152	Init.	SR 262	Slide Correction	4.5 miles S of US 50	Seymour	.26	On Federal Aid		Road ROW	RW	$68,000.00	$17,000.00			$85,000.00	
										Road Construction	CN	$24,000.00	$6,000.00			$30,000.00	
										Bridge Construction	CN	$509,920.00	$127,480.00				$637,400.00
Indiana Department of Transportation	1400153	Init.	SR 262	Slide Correction	5.5 miles south of US 50	Seymour	.22	On Federal Aid		Road ROW	RW	$136,000.00	$34,000.00			$170,000.00	
										Road Construction	CN	$1,049,600.00	$262,400.00			$60,000.00	$1,252,000.00

Ohio County Total

Federal: $4,687,817.60 Match :$1,171,954.40 2016: $165,000.00 2017: $389,800.00 2018: $3,415,572.00 2019: $1,889,400.00

*Estimated Costs left to Complete Project column is for costs that may extend beyond the four years of a STIP. This column is not fiscally constrained and is for information purposes.

SPONSOR	DES	STIP NAME	ROUTE	WORK TYPE	LOCATION	DISTRICT	MILES	FEDERAL CATEGORY	Estimated Cost left to Complete Project*	PROGRAM	PHASE	FEDERAL	MATCH	2016	2017	2018	2019
Orange County																	
Indiana Department of Transportation	0710980	Init.	US 150	Road Reconstruction (3R/4R Standards)	2.04 mi W of Jct SR 37 to jct w/ SR 37	Vincennes	2.109	On Federal Aid		Road Construction	CN	$3,083,200.00	$770,800.00	$3,854,000.00			
Indiana Department of Transportation	0800802	Init.	SR 37	New Bridge, Other Construction	8.68 miles N of SR 64	Vincennes	0	On Federal Aid		Bridge ROW	RW	$16,000.00	$4,000.00	$20,000.00			
										Bridge Construction	CN	$543,200.00	$135,800.00		$679,000.00		
Indiana Department of Transportation	1173356	Init.	SR 37	Bridge Deck Overlay	Over Hogs Defeat Creek, 7.27 mile S of US150	Vincennes	.081	On Federal Aid		Bridge Construction	CN	$263,200.00	$65,800.00		$329,000.00		
Indiana Department of Transportation	0710981	Init.	SR 37	Road Reconstruction (3R/4R Standards)	S Jct with US 150/SR 56 to 1.02 mi N of jct (Hospital Rd)	Vincennes	.951	On Federal Aid		Road ROW	RW	$164,660.00	$41,165.00	$205,825.00			
										Road Construction	CN	$2,404,802.40	$601,200.60	$3,006,003.00			
Orange County	1382535	Init.	IR 1004	Bridge Inspections	Inspection and re-inspection of bridges 20 feet and greater in length	Vincennes	0	On Federal Aid		Local Bridge Program	PE	$0.00	$0.00	$0.00	$0.00	$0.00	$0.00
										100% Local Funds	PE	$0.00	$0.00	$0.00	$0.00	$0.00	$0.00
										Local Bridge Program	CN	$0.00	$0.00	$0.00	$0.00	$0.00	$0.00
Indiana Department of Transportation	1400295	Init.	US 150	Bridge Maintenance And Repair	Bridge Over Lick Creek, 3.04 Miles West of SR 37	Vincennes	0	On Federal Aid		Bridge Construction	CN	$60,000.00	$15,000.00	$75,000.00			
Indiana Department of Transportation	1400210	Init.	SR 145	Slide Correction	2.5 miles N of SR 164	Vincennes	.2	NHS		Road Construction	CN	$284,800.00	$71,200.00				$356,000.00
										Road Consulting	PE	$57,920.00	$14,480.00	$72,400.00			
Indiana Department of Transportation	1401597	Init.	SR 145	Small Structure Pipe Lining	8.70 Mile North of Jct SR 164	Vincennes	0	NHS		Bridge Construction	CN	$96,000.00	$24,000.00		$120,000.00		
Indiana Department of Transportation	1401598	Init.	SR 145	Small Structure Pipe Lining	11.30 Mile North of Jct SR 164	Vincennes	0	NHS		Bridge Construction	CN	$92,800.00	$23,200.00		$116,000.00		

Orange County Total

Federal: $7,066,582.40 Match :$1,766,645.60 2016: $7,233,228.00 2017: $1,244,000.00 2018: $0.00 2019: $356,000.00

*Estimated Costs left to Complete Project column is for costs that may extend beyond the four years of a STIP. This column is not fiscally constrained and is for information purposes.

SPONSOR	DES	STIP NAME	ROUTE	WORK TYPE	LOCATION	DISTRICT	MILES	FEDERAL CATEGORY	Estimated Cost left to Complete Project*	PROGRAM	PHASE	FEDERAL	MATCH	2016	2017	2018	2019
Owen County																	
Indiana Department of Transportation	0710605	Init.	SR 46	Pavement Replacement, Small Town	W jct SR-67/US-231 to Fairview	Seymour	.96	On Federal Aid		Road ROW	RW	$840,000.00	$210,000.00	$1,050,000.00			
										Road Construction	CN	$4,553,600.00	$1,138,400.00	$5,692,000.00			
										100% Local Funds	CN	$91,360.00	$22,840.00	$114,200.00			
										Group III Program	CN	$365,440.00	$91,360.00	$456,800.00			
Indiana Department of Transportation	1006344	Init.	SR 246	Small Structure Replacement	7.4 mi W of SR 46	Crawfordsville	0	On Federal Aid		Bridge ROW	RW	$31,200.00	$7,800.00	$39,000.00			
										Bridge Construction	CN	$170,400.00	$42,600.00		$213,000.00		
Indiana Department of Transportation	1006346	Init.	SR 246	Small Structure Replacement	6.39 mi W of SR 46	Crawfordsville	0	On Federal Aid		Bridge ROW	RW	$48,000.00	$12,000.00	$60,000.00			
										Bridge Construction	CN	$170,400.00	$42,600.00		$213,000.00		
Indiana Department of Transportation	1296705	Init.	US 231	Bridge Replacement, Concrete	2.92 miles S of SR-46 over Rattlesnake Creek on US-231.	Seymour	0	NHS		Bridge ROW	RW	$28,000.00	$7,000.00	$35,000.00			
										Bridge Construction	CN	$628,000.00	$157,000.00	$20,000.00	$765,000.00		
Owen County	1382589	Init.	VA VARI	Bridge Inspections	Owen County Bridge inspections	Crawfordsville	0	Multiple		100% Local Funds	PE	$0.00	$0.00	$0.00	$0.00	$0.00	$0.00
										Local Bridge Program	PE	$0.00	$0.00	$0.00	$0.00	$0.00	$0.00
										Local Bridge Program	CN	$0.00	$0.00	$0.00	$0.00	$0.00	$0.00
Indiana Department of Transportation	1400452	Init.	SR 46	Bridge Thin Deck Overlay	0.58 mile E of US 231 over Indiana South RR and White River	Seymour	0	NHS		Bridge Construction	CN	$420,000.00	$105,000.00	$525,000.00			
Indiana Department of Transportation	1400555	Init.	SR 246	Bridge Thin Deck Overlay	Bridge over Lick Creek, 6.83 mi E of SR 59	Crawfordsville	0	On Federal Aid		Bridge Construction	CN	$36,000.00	$9,000.00	$45,000.00			
Indiana Department of Transportation	1400556	Init.	SR 246	Bridge Thin Deck Overlay	Bridge over W Fork Fish Creek, 2.94 mi W of SR 46	Crawfordsville	0	On Federal Aid		Bridge Construction	CN	$63,200.00	$15,800.00	$79,000.00			
Spencer	1400858	Init.	ST 1007	Construct ADA Approved Sidewalk Ramps	Hillside Avenue from Main Street to 275 feet west of Lincoln Street	Seymour	.474	Off Federal Aid		100% Local Funds	PE	$0.00	$0.00	$0.00	$0.00	$0.00	$0.00
										Local Transportation Alternatives	PE	$0.00	$0.00	$0.00	$0.00	$0.00	$0.00

*Estimated Costs left to Complete Project column is for costs that may extend beyond the four years of a STIP. This column is not fiscally constrained and is for information purposes.

SPONSOR	DES	STIP NAME	ROUTE	WORK TYPE	LOCATION	DISTRICT	MILES	FEDERAL CATEGORY	Estimated Cost left to Complete Project*	PROGRAM	PHASE	FEDERAL	MATCH	2016	2017	2018	2019
Spencer	1400858	Init.	ST 1007	Construct ADA Approved Sidewalk Ramps	Hillside Avenue from Main Street to 275 feet west of Lincoln Street	Seymour	.474	Off Federal Aid		100% Local Funds	CN	$0.00	$19,000.00			$19,000.00	
										Local Transportation Alternatives	CN	$76,000.00	$0.00			$76,000.00	
Indiana Department of Transportation	1400247	Init.	SR 246	Bridge Replacement, Other Construction	7.33 mi E of SR 59	Crawfordsville	0	On Federal Aid		Bridge Consulting	PE	$16,000.00	$4,000.00	$20,000.00			
										Bridge ROW	RW	$16,000.00	$4,000.00		$20,000.00		
										Bridge Construction	CN	$630,400.00	$157,600.00				$788,000.00
Indiana Department of Transportation	1401681	Init.	SR 157	Bridge Thin Deck Overlay	Bridge over Eel River Overflow, 1.92 mi N of SR 48	Crawfordsville	0	On Federal Aid		Bridge Construction	CN	$162,480.00	$40,620.00		$203,100.00		
Indiana Department of Transportation	1401682	Init.	SR 157	Bridge Thin Deck Overlay	Bridge over Eel River Overflow, 2.19 mi N of SR 48	Crawfordsville	0	On Federal Aid		Bridge Construction	CN	$163,200.00	$40,800.00		$204,000.00		

Owen County Total

Federal: $8,509,680.00 Match :$2,127,420.00 2016: $8,136,000.00 2017: $1,618,100.00 2018: $95,000.00 2019: $788,000.00

*Estimated Costs left to Complete Project column is for costs that may extend beyond the four years of a STIP. This column is not fiscally constrained and is for information purposes.

SPONSOR	DES	STIP NAME	ROUTE	WORK TYPE	LOCATION	DISTRICT	MILES	FEDERAL CATEGORY	Estimated Cost left to Complete Project*	PROGRAM	PHASE	FEDERAL	MATCH	2016	2017	2018	2019
Parke County																	
Indiana Department of Transportation	1296030	Init.	US 41	Bridge Deck Overlay	0.86 mi N of SR 47 over Sugar Creek	Crawfordsville	0	On Federal Aid		Bridge Construction	CN	$660,800.00	$165,200.00	$826,000.00			
Indiana Department of Transportation	1296022	Init.	US 36	Bridge Deck Overlay	3.87 mi E of SR63X over Leatherwood Creek	Crawfordsville	0	On Federal Aid		Bridge Construction	CN	$438,400.00	$109,600.00	$548,000.00			
Indiana Department of Transportation	1296251	Init.	SR 236	Small Structure Pipe Lining	1.30 mi E of US41	Crawfordsville	0	On Federal Aid		Bridge Construction	CN	$27,200.00	$6,800.00	$34,000.00			
Indiana Department of Transportation	0900201	Init.	US 36	HMA Overlay, Functional	From 1.88 mi E of SR 63 (W corporate limit of Montezuma) to US 41	Crawfordsville	7.838	On Federal Aid		Road Consulting	PE	$8,000.00	$2,000.00	$10,000.00			
										Road Construction	CN	$2,006,400.00	$501,600.00		$2,508,000.00		
Indiana Department of Transportation	1401675	Init.	US 36	Bridge Thin Deck Overlay	Bridge over Rocky Run Creek, 4.00 mi W of US 41	Crawfordsville	0	On Federal Aid		Bridge Construction	CN	$78,800.00	$19,700.00		$98,500.00		
Indiana Department of Transportation	1296125	Init.	SR 236	Bridge Deck Overlay	0.13 mi W of SR 59 over Little Raccoon Creek	Crawfordsville	0	On Federal Aid		Bridge Construction	CN	$257,600.00	$64,400.00		$322,000.00		
Indiana Department of Transportation	1296609	Init.	SR 163	HMA Overlay, Functional	From 2.5 mi E of SR 63 (Wabash Rv) to US 41	Crawfordsville	.021	On Federal Aid		Road Consulting	PE	$8,000.00	$2,000.00	$10,000.00			
										Road Construction	CN	$186,400.00	$46,600.00		$233,000.00		
Indiana Department of Transportation	1296113	Init.	US 41	Bridge Deck Overlay	0.91 mi S of SR 236 over Leatherwood Creek	Crawfordsville	0	On Federal Aid		Bridge Construction	CN	$248,800.00	$62,200.00		$311,000.00		
Indiana Department of Natural Resources	1173239	Init.	VA VARI	Other Type Project (Miscellaneous)	Covered Bridge Trail Assoc. (Rosedale to Countyline)	Crawfordsville	1.2	On Federal Aid		Recreational Trails Program	RW	$4,000.00	$0.00	$4,000.00			
										Recreational Trails Program	CN	$152,500.00	$0.00	$152,500.00			
Indiana Department of Transportation	1298378	Init.	US 36	Small Structure Pipe Lining	3.87 mi W of US 41	Crawfordsville	0	On Federal Aid		Bridge Consulting	PE	$24,000.00	$6,000.00	$30,000.00			
										Bridge Construction	CN	$130,400.00	$32,600.00			$163,000.00	
										Bridge ROW	RW	$8,000.00	$2,000.00		$10,000.00		
Indiana Department of Transportation	1298493	Init.	US 36	Small Structure Replacement	1.72 mi W of US 41	Crawfordsville	0	On Federal Aid		Bridge Construction	CN	$123,200.00	$30,800.00			$154,000.00	
										Bridge ROW	RW	$16,000.00	$4,000.00		$20,000.00		
										Bridge Consulting	PE	$12,000.00	$3,000.00	$15,000.00			

*Estimated Costs left to Complete Project column is for costs that may extend beyond the four years of a STIP. This column is not fiscally constrained and is for information purposes.

Indiana Department of Transportation (INDOT)
State Preservation and Local Initiated Projects FY 2016 - 2019

SPONSOR	DES	STIP NAME	ROUTE	WORK TYPE	LOCATION	DISTRICT	MILES	FEDERAL CATEGORY	Estimated Cost left to Complete Project*	PROGRAM	PHASE	FEDERAL	MATCH	2016	2017	2018	2019
Indiana Department of Transportation	1298607	Init.	SR 59	Slide Correction	6.51 mi N of US 40	Crawfordsville	0	On Federal Aid		Road Construction	CN	$269,600.00	$67,400.00			$337,000.00	
Indiana Department of Transportation	1296241	Init.	SR 236	Small Structure Replacement	0.95 mi W of SR 59 W Jct	Crawfordsville	0	On Federal Aid		Bridge Construction	CN	$452,800.00	$113,200.00		$566,000.00		
										Bridge ROW	RW	$22,000.00	$5,500.00	$27,500.00			
Indiana Department of Transportation	1400462	Init.	SR 59	Repair Or Replace Joints	Bridge over Little Raccoon Creek, 0.65 mi N of SR 236	Crawfordsville	0	On Federal Aid		Bridge Construction	CN	$11,200.00	$2,800.00	$14,000.00			
Rockville	1400795	Init.	ST 1009	New Road Construction	Howard Avenue and Market Street from US 41 to US 36	Crawfordsville	.63	On Federal Aid		100% Local Funds	RW	$0.00	$20,020.00		$20,020.00		
										100% Local Funds	PE	$0.00	$0.00	$0.00	$0.00	$0.00	$0.00
										100% Local Funds	CN	$0.00	$1,067,500.00			$1,067,500.00	
										Group IV Program	RW	$80,080.00	$0.00		$80,080.00		
										Group IV Program	PE	$0.00	$0.00	$0.00	$0.00	$0.00	$0.00
										Group IV Program	CN	$4,270,000.00	$0.00			$4,270,000.00	
Indiana Department of Transportation	1400221	Init.	SR 236	Bridge Replacement, Other Construction	2.07 mi E of SR 59	Crawfordsville	0	On Federal Aid		Bridge Consulting	PE	$157,680.00	$39,420.00	$177,100.00	$20,000.00		
										Bridge Construction	CN	$1,097,600.00	$274,400.00				$1,372,000.00
Indiana Department of Transportation	1400226	Init.	SR 59	Small Structure Replacement	5.34 mi S of US 36	Crawfordsville	0	On Federal Aid		Bridge Construction	CN	$320,000.00	$80,000.00				$400,000.00
										Bridge Consulting	PE	$8,000.00	$2,000.00		$10,000.00		
										Bridge ROW	RW	$16,000.00	$4,000.00		$20,000.00		

Parke County Total

Federal: $11,095,460.00 Match :$2,734,740.00 2016: $1,848,100.00 2017: $4,218,600.00 2018: $5,991,500.00 2019: $1,772,000.00

*Estimated Costs left to Complete Project column is for costs that may extend beyond the four years of a STIP. This column is not fiscally constrained and is for information purposes.

SPONSOR	DES	STIP NAME	ROUTE	WORK TYPE	LOCATION	DISTRICT	MILES	FEDERAL CATEGORY	Estimated Cost left to Complete Project*	PROGRAM	PHASE	FEDERAL	MATCH	2016	2017	2018	2019
Perry County																	
Indiana Department of Transportation	0710260	Init.	SR 237	Bridge Painting	Bob Cumming Bridge Over the Ohio River, 3-STS & RR	Vincennes	.794	On Federal Aid		Bridge Consulting	PE	$240,000.00	$60,000.00	$300,000.00			
										Bridge Construction	CN	$9,268,000.00	$2,317,000.00	$11,585,000.00			
Indiana Department of Transportation	0300139	Init.	SR 66	Bridge Rehabilitation Or Repair	Over Poison Creek, 4.1 mi W SR 70	Vincennes	.1	On Federal Aid		Bridge Consulting	PE	$254,800.00	$63,700.00	$156,000.00	$162,500.00		
										Bridge ROW	RW	$4,000.00	$1,000.00	$5,000.00			
										Bridge Construction	CN	$1,242,400.00	$310,600.00		$1,553,000.00		
Indiana Department of Transportation	0800809	Init.	SR 62	Small Structure Replacement	2.53 miles E of SR 545	Vincennes	0	On Federal Aid		Bridge ROW	RW	$9,600.00	$2,400.00	$12,000.00			
										Bridge Construction	CN	$454,704.00	$113,676.00		$568,380.00		
Indiana Department of Transportation	1296562	Init.	SR 145	Small Structure Pipe Lining	11.79 mile N of Jct of SR37	Vincennes	0	On Federal Aid		Bridge ROW	RW	$7,200.00	$1,800.00	$9,000.00			
										Bridge Construction	CN	$46,400.00	$11,600.00		$58,000.00		
Indiana Department of Transportation	1296583	Init.	SR 37	Small Structure Pipe Lining	5.03 mile N of Jct of SR145	Vincennes	0	On Federal Aid		Bridge Construction	CN	$102,400.00	$25,600.00		$128,000.00		
										Bridge ROW	RW	$8,200.00	$2,050.00	$10,250.00			
Indiana Department of Transportation	1296723	Init.	I 64	Bridge Deck Overlay	Over Sigler Creek, 0.38 mi E of SR145 EBL	Vincennes	0	Interstate		Road Construction	CN	$235,800.00	$26,200.00	$262,000.00			
Indiana Department of Transportation	1296727	Init.	I 64	Bridge Deck Overlay	Over Sigler Creek, 0.38 mi E of SR145 WBL	Vincennes	0	Interstate		Road Consulting	PE	$4,500.00	$500.00	$5,000.00			
										Road Construction	CN	$291,600.00	$32,400.00	$324,000.00			
Indiana Department of Transportation	1296865	Init.	I 64	HMA Overlay, Preventive Maintenance	0.26 mi W of SR145 to 5.8 mi E of SR145	Vincennes	6.053	Interstate		Road Construction	CN	$3,531,600.00	$392,400.00	$3,924,000.00			
Indiana Department of Transportation	1296895	Init.	SR 66	HMA Overlay, Preventive Maintenance	1.9 mi E of SR37 to 1.00 mi W of SR 237	Vincennes	1.43	NHS		Road Construction	CN	$496,000.00	$124,000.00	$620,000.00			
										Road ROW	RW	$0.00	$0.00	$0.00			
										Road Consulting	PE	$16,000.00	$4,000.00	$20,000.00			

*Estimated Costs left to Complete Project column is for costs that may extend beyond the four years of a STIP. This column is not fiscally constrained and is for information purposes.

SPONSOR	DES	STIP NAME	ROUTE	WORK TYPE	LOCATION	DISTRICT	MILES	FEDERAL CATEGORY	Estimated Cost left to Complete Project*	PROGRAM	PHASE	FEDERAL	MATCH	2016	2017	2018	2019
Indiana Department of Transportation	0800808	Init.	SR 62	Small Structure Replacement	0.01 mile E of SR 145 (Str.# 62-62-85.37)	Vincennes	0	On Federal Aid		Bridge Consulting	PE	$12,000.00	$3,000.00	$15,000.00			
										Bridge Construction	CN	$168,000.00	$42,000.00		$210,000.00		
Indiana Department of Transportation	1297699	Init.	SR 237	Single Location Bridge Inspection	Fracture Critical Inspect of Lincoln Trail bridge over Ohio River (Cannelton)	Vincennes	0	On Federal Aid		Bridge Consulting	PE	$0.00	$0.00	$0.00	$0.00	$0.00	$0.00
Perry County	1400830	Init.	IR 1012	New Road Construction	From SR 66 to existing intersection of Squirrel Rd w/Troy Ridge Rd	Vincennes	.57	On Federal Aid		100% Local Funds	PE	$0.00	$60,000.00			$60,000.00	
										Group IV Program	RW	$199,200.00	$0.00		$199,200.00		
										Group IV Program	PE	$240,000.00	$0.00			$240,000.00	
										Group IV Program	CN	$3,060,000.00	$0.00				$3,060,000.00
										100% Local Funds	RW	$0.00	$49,800.00		$49,800.00		
										100% Local Funds	CN	$0.00	$765,000.00				$765,000.00
Indiana Department of Transportation	0710259	Init.	SR 237	Bridge Maintenance And Repair	SR 237 over Ohio River	Vincennes	0	On Federal Aid		Bridge Construction	CN	$3,200,000.00	$800,000.00	$4,000,000.00			
										Bridge Consulting	PE	$40,000.00	$10,000.00	$50,000.00			
Perry County	1401216	Init.	IR 1003	Bridge Inspections	Inspection and re-inspection of bridges 20 feet or greater in length	Vincennes	0	Multiple		Local Bridge Program	PE	$58,200.42	$0.00		$58,200.42		
										100% Local Funds	PE	$0.00	$14,550.11		$14,550.11		
										Local Bridge Program	CN	$0.00	$0.00		$0.00		
Indiana Department of Transportation	1401371	Init.	SR 37	Surface Treatment, Thin HMA Overlay	From SR 66 to 0.35 mile South of SR 237	Vincennes	1.895	NHS		Road Construction	CN	$181,646.40	$45,411.60	$227,058.00			
Indiana Department of Transportation	1401372	Init.	SR 66	Surface Treatment, Thin HMA Overlay	From 0.15 mile West of SR 237 to 1.04 mile East of SR 237	Vincennes	.302	On Federal Aid		Road Construction	CN	$106,651.20	$26,662.80	$133,314.00			
Indiana Department of Transportation	1401602	Init.	SR 37	Small Structure Pipe Lining	3.66 Mile North of Jct SR 70	Vincennes	0	NHS		Bridge Construction	CN	$210,400.00	$52,600.00		$263,000.00		
Indiana Department of Transportation	1401603	Init.	SR 37	Small Structure Pipe Lining	1.57 Mile North of Jct SR 237	Vincennes	0	NHS		Bridge Construction	CN	$188,000.00	$47,000.00		$235,000.00		

*Estimated Costs left to Complete Project column is for costs that may extend beyond the four years of a STIP. This column is not fiscally constrained and is for information purposes.

SPONSOR	DES	STIP NAME	ROUTE	WORK TYPE	LOCATION	DISTRICT	MILES	FEDERAL CATEGORY	Estimated Cost left to Complete Project*	PROGRAM	PHASE	FEDERAL	MATCH	2016	2017	2018	2019

Perry County Total

Federal: $23,877,302.02 Match :$5,404,950.51 2016: $21,657,622.00 2017: $3,499,630.53 2018: $300,000.00 2019: $3,825,000.00

*Estimated Costs left to Complete Project column is for costs that may extend beyond the four years of a STIP. This column is not fiscally constrained and is for information purposes.

SPONSOR	DES	STIP NAME	ROUTE	WORK TYPE	LOCATION	DISTRICT	MILES	FEDERAL CATEGORY	Estimated Cost left to Complete Project*	PROGRAM	PHASE	FEDERAL	MATCH	2016	2017	2018	2019
Pike County																	
Indiana Department of Transportation	0401031	Init.	SR 56	Br Repl, Comp.Cont.Precast Conc. Beam	Over Harbin Creek, 2.25 miles W of SR 65	Vincennes	.02	On Federal Aid		Bridge Construction	PE	$28,000.00	$7,000.00	$35,000.00			
										Bridge Construction	CN	$648,800.00	$162,200.00	$811,000.00			
Indiana Department of Transportation	1173502	Init.	SR 257	Erosion Control	4.72 mi N SR356	Vincennes	.517	On Federal Aid		Statewide Construction	CN	$424,960.00	$106,240.00	$531,200.00			
Pike County	0902251	Init.	IR 1009	Br Repl, Steel Thru Truss	On CR 350E, 0.31 miles N of CR400S over Patoka River, S of Winslow	Vincennes	0	Off Federal Aid		Local Bridge Program	CN	$1,142,640.00	$0.00	$1,142,640.00			
										100% Local Funds	CN	$0.00	$285,660.00	$285,660.00			
Indiana Department of Transportation	1173351	Init.	SR 257	Scour Protection (Erosion)	Over the East Fork White River, 5.3 miles N SR356	Vincennes	.09	On Federal Aid		Bridge Construction	CN	$325,600.00	$81,400.00	$407,000.00			
Indiana Department of Transportation	1006457	Init.	SR 257	Small Structure Replacement	2.09 mile S SR 56	Vincennes	0	On Federal Aid		Bridge ROW	RW	$9,600.00	$2,400.00		$12,000.00		
										Bridge Construction	CN	$243,200.00	$60,800.00		$304,000.00		
Indiana Department of Transportation	1296883	Init.	SR 56	HMA Overlay, Preventive Maintenance	N jct of SR61 to S jct of SR61	Vincennes	4.528	On Federal Aid		Road Construction	CN	$1,044,000.00	$261,000.00	$1,305,000.00			
Indiana Department of Transportation	1296888	Init.	SR 61	HMA Overlay, Preventive Maintenance	SR64 to SR56	Vincennes	8.062	On Federal Aid		Road Construction	CN	$1,480,000.00	$370,000.00	$1,850,000.00			
Indiana Department of Transportation	1296602	Init.	SR 56	Small Structure Pipe Lining	8.21 mile E of Jct of US41	Vincennes	0	On Federal Aid		Bridge Construction	CN	$95,200.00	$23,800.00	$119,000.00			
Indiana Department of Transportation	1296581	Init.	SR 364	Small Structure Replacement	1.42 mile E of Jct of SR 61 (Str.# 364-63-1.42)	Vincennes	0	Off Federal Aid		Bridge ROW	RW	$3,600.00	$900.00	$4,500.00			
										Bridge Consulting	PE	$2,400.00	$600.00	$3,000.00			
										Bridge Construction	CN	$100,000.00	$25,000.00		$125,000.00		
Petersburg	1382806	Init.	ST 1011	Bridge Rehabilitation Or Repair	Over Prides Creek; Pike County Bridge #280, Illinois Street	Vincennes	0	On Federal Aid		100% Local Funds	CN	$0.00	$0.00	$0.00	$0.00	$0.00	$0.00
										Group IV Program	CN	$0.00	$0.00	$0.00	$0.00	$0.00	$0.00
Pike County	1382192	Init.	IR 1004	Bridge Inspections	Inspection and re-inspection of county bridges 20 feet and greater in length	Vincennes	0	Multiple		Local Bridge Program	PE	$75,120.00	$0.00		$75,120.00		
										Local Bridge Program	CN	$0.00	$0.00	$0.00	$0.00	$0.00	$0.00

*Estimated Costs left to Complete Project column is for costs that may extend beyond the four years of a STIP. This column is not fiscally constrained and is for information purposes.

SPONSOR	DES	STIP NAME	ROUTE	WORK TYPE	LOCATION	DISTRICT	MILES	FEDERAL CATEGORY	Estimated Cost left to Complete Project*	PROGRAM	PHASE	FEDERAL	MATCH	2016	2017	2018	2019
Pike County	1382192	Init.	IR 1004	Bridge Inspections	Inspection and re-inspection of county bridges 20 feet and greater in length	Vincennes	0	Multiple		100% Local Funds	PE	$0.00	$18,780.00		$18,780.00		
Indiana Department of Transportation	1298176	Init.	SR 257	Small Structure Replacement	1.59 mile S SR 56	Vincennes	.02	On Federal Aid		Bridge ROW	RW	$16,000.00	$4,000.00		$20,000.00		
										Bridge Construction	CN	$161,228.00	$40,307.00	$10,000.00		$191,535.00	
Indiana Department of Transportation	1298180	Init.	SR 257	Small Structure Pipe Lining	1.02 mile S SR 56	Vincennes	.04	On Federal Aid		Bridge ROW	RW	$16,000.00	$4,000.00		$20,000.00		
										Bridge Construction	CN	$62,444.80	$15,611.20			$78,056.00	
										Bridge Construction	PE	$8,000.00	$2,000.00	$10,000.00			
Indiana Department of Transportation	1298195	Init.	SR 257	Small Structure Pipe Lining	0.15 miles N of SR 356	Vincennes	.042	On Federal Aid		Bridge Construction	CN	$43,682.40	$10,920.60	$10,000.00		$44,603.00	
										Bridge ROW	RW	$16,000.00	$4,000.00		$20,000.00		
Indiana Department of Transportation	1400290	Init.	SR 56	Bridge Maintenance And Repair	Bridge Over Little Conger Creek, 0.90 Miles West of SR 65	Vincennes	0	On Federal Aid		Bridge Construction	CN	$40,000.00	$10,000.00	$50,000.00			
Pike County	1383291	Init.	IR 1013	Bridge Rehabilitation Or Repair	On CR 650E over Patoka River and 0.11 Mi. south of CR 325S	Vincennes	.14	On Federal Aid		100% Local Funds	CN	$0.00	$194,350.00		$194,350.00		
										Local Bridge Program	CN	$777,400.00	$0.00		$777,400.00		
										Local Bridge Program	RW	$12,000.00	$0.00	$12,000.00			
										Local Bridge Program	PE	$200,000.00	$0.00	$200,000.00			
										100% Local Funds	PE	$0.00	$50,000.00	$50,000.00			
										100% Local Funds	RW	$0.00	$3,000.00	$3,000.00			
Pike County	1383292	Init.	ST 1015	Historical Site Preservation	Proposed relocation from County Road 650 E to multi-use path on Water Street	Vincennes	.06	On Federal Aid		Local Bridge Program	PE	$24,000.00	$0.00	$24,000.00			
										Local Bridge Program	RW	$12,000.00	$0.00	$12,000.00			
										100% Local Funds	RW	$0.00	$3,000.00	$3,000.00			

*Estimated Costs left to Complete Project column is for costs that may extend beyond the four years of a STIP. This column is not fiscally constrained and is for information purposes.

Indiana Department of Transportation (INDOT)
State Preservation and Local Initiated Projects FY 2016 - 2019

SPONSOR	DES	STIP NAME	ROUTE	WORK TYPE	LOCATION	DISTRICT	MILES	FEDERAL CATEGORY	Estimated Cost left to Complete Project*	PROGRAM	PHASE	FEDERAL	MATCH	2016	2017	2018	2019
Pike County	1383292	Init.	ST 1015	Historical Site Preservation	Proposed relocation from County Road 650 E to multi-use path on Water Street	Vincennes	.06	On Federal Aid		100% Local Funds	PE	$0.00	$6,000.00	$6,000.00			
										Local Bridge Program	CN	$460,000.00	$0.00		$460,000.00		
										100% Local Funds	CN	$0.00	$115,000.00		$115,000.00		

Pike County Total

Federal: $7,471,875.20 Match :$1,867,968.80 2016: $6,884,000.00 2017: $2,141,650.00 2018: $314,194.00 2019: $0.00

*Estimated Costs left to Complete Project column is for costs that may extend beyond the four years of a STIP. This column is not fiscally constrained and is for information purposes.

SPONSOR	DES	STIP NAME	ROUTE	WORK TYPE	LOCATION	DISTRICT	MILES	FEDERAL CATEGORY	Estimated Cost left to Complete Project*	PROGRAM	PHASE	FEDERAL	MATCH	2016	2017	2018	2019
Porter County																	
Indiana Department of Transportation	0400809	Init.	SR 2	Small Structure Pipe Lining	2.62 miles W of US 6	LaPorte	0	On Federal Aid		Bridge Consulting	PE	$0.00	$0.00	$0.00	$0.00	$0.00	$0.00
										Bridge Construction	CN	$0.00	$0.00	$0.00	$0.00	$0.00	$0.00
										Bridge ROW	RW	$0.00	$0.00	$0.00	$0.00	$0.00	$0.00
Indiana Department of Transportation	0301050	Init.	US 6	Bridge Replacement, Other Construction	Bridge over CSX Railroad, 1.92 miles E of SR 49, Super Structure Replacement	LaPorte	0	On Federal Aid		Bridge ROW	RW	$0.00	$0.00	$0.00	$0.00	$0.00	$0.00
										Bridge Construction	CN	$1,401,600.00	$350,400.00		$1,752,000.00		
Indiana Department of Transportation	1006608	Init.	SR 130	Other Intersection Improvement	SR 130 & CR 600N, 3 miles E of Lake/Porter Co Line	LaPorte	0	On Federal Aid		Safety Construction	CN	$981,600.00	$245,400.00	$50,000.00	$1,177,000.00		
										Safety Construction	PE	$20,000.00	$5,000.00	$25,000.00			
										Safety Consulting	PE	$0.00	$0.00	$0.00	$0.00	$0.00	$0.00
										Safety ROW	RW	$160,000.00	$40,000.00	$200,000.00			
Indiana Department of Transportation	1006732	Init.	SR 249	Bridge Rehabilitation Or Repair	at US 12 and 2 RR's	LaPorte	0	NHS		Bridge Construction	CN	$160,000.00	$40,000.00	$200,000.00			
Indiana Department of Transportation	1006748	Init.	I 94	Small Structure Pipe Lining	0.21 mi W of jct SR 49	LaPorte	0	Interstate		Bridge Construction	CN	$250,200.00	$27,800.00		$278,000.00		
Indiana Department of Transportation	1172251	Init.	I 94	Road Reconstruction (3R/4R Standards)	.85 miles East of Salt Creek to .02 miles East of Chesterton Corporate Line.	LaPorte	7.138	Interstate		Road Construction	CN	$32,559,300.00	$3,617,700.00		$36,177,000.00		
Indiana Department of Transportation	1172270	Init.	I 94	Small Structure Pipe Lining	0.65 mi E of jct US 20	LaPorte	0	Interstate		Bridge Construction	CN	$150,300.00	$16,700.00		$167,000.00		
Indiana Department of Transportation	1172266	Init.	US 6	Small Structure Replacement	3.03 mi E of SR 49	LaPorte	0	On Federal Aid		Bridge Construction	CN	$228,000.00	$57,000.00	$285,000.00			
Indiana Department of Transportation	1006750	Init.	SR 149	Bridge Deck Replacement	Bridge over Salt Creek, 4.90 miles N of SR 130	LaPorte	0	On Federal Aid		Bridge Construction	CN	$286,400.00	$71,600.00		$358,000.00		
Indiana Department of Transportation	1006725	Init.	I 94	Bridge Deck Replacement	WB Bridge over CSX RR, 0.74 miles E of SR 49	LaPorte	0	Interstate		Bridge Construction	PE	$22,500.00	$2,500.00	$25,000.00			
										Bridge Construction	CN	$2,043,000.00	$227,000.00		$2,270,000.00		
Indiana Department of Transportation	1173421	Init.	I 94	Bridge Deck Replacement	EB Bridge over CSX RR, 0.74 miles E of SR 49	LaPorte	0	Interstate		Bridge Construction	CN	$2,043,000.00	$227,000.00		$2,270,000.00		

*Estimated Costs left to Complete Project column is for costs that may extend beyond the four years of a STIP. This column is not fiscally constrained and is for information purposes.

SPONSOR	DES	STIP NAME	ROUTE	WORK TYPE	LOCATION	DISTRICT	MILES	FEDERAL CATEGORY	Estimated Cost left to Complete Project*	PROGRAM	PHASE	FEDERAL	MATCH	2016	2017	2018	2019
Indiana Department of Transportation	1173421	Init.	I 94	Bridge Deck Replacement	EB Bridge over CSX RR, 0.74 miles E of SR 49	LaPorte	0	Interstate		Bridge Construction	PE	$22,500.00	$2,500.00	$25,000.00			
Indiana Department of Transportation	1006619	Init.	SR 149	Intersect. Improv. W/ Added Turn Lanes	& CR 1050N	LaPorte	0	On Federal Aid		Mobility ROW	RW	$200,000.00	$50,000.00	$250,000.00			
										Mobility Construction	CN	$514,400.00	$128,600.00			$643,000.00	
Indiana Department of Transportation	1006624	Init.	US 6	Other Intersection Improvement	& Meridian St	LaPorte	0	On Federal Aid		Mobility ROW	RW	$140,000.00	$35,000.00	$175,000.00			
										Mobility Construction	CN	$516,000.00	$129,000.00	$45,000.00	$600,000.00		
Indiana Department of Transportation	0500026	Init.	I 94	Bridge Rehabilitation Or Repair	Porter/LaPorte County Line Rd overpass of I 94 (1.98 miles W of US 421)	LaPorte	0	Interstate		Bridge Construction	CN	$1,170,000.00	$130,000.00	$1,300,000.00			
Porter	1173618	Init.	SR 49	Road Reconstruction (3R/4R Standards)	from Oak Hill Rd to NICTD bridge	LaPorte	1.266	NHS		Road Construction	CN	$529,029.36	$132,257.34	$661,286.70			
Indiana Department of Transportation	1173893	Init.	SR 49	Bridge Deck Overlay	NBL bridge over SR 2, 1.13 mi N of US 30	LaPorte	0	NHS		Bridge Construction	CN	$497,600.00	$124,400.00		$622,000.00		
Indiana Department of Transportation	1173894	Init.	SR 49	Bridge Deck Overlay	SBL bridge over SR 2, 1.13 mi N of US 30	LaPorte	0	NHS		Bridge Construction	CN	$497,600.00	$124,400.00		$622,000.00		
Indiana Department of Transportation	1296301	Init.	SR 49	HMA Overlay, Preventive Maintenance	Toll Rd to Oak Hill Rd	LaPorte	4.203	NHS		Road Consulting	PE	$308,000.00	$77,000.00	$385,000.00			
										Road Construction	CN	$3,080,000.00	$770,000.00	$3,850,000.00			
Indiana Department of Transportation	1296319	Init.	US 20	Bridge Deck Overlay	bridge over Little Calumet River, 1.56mi W of SR 49	LaPorte	0	On Federal Aid		Bridge Construction	CN	$510,400.00	$127,600.00		$638,000.00		
Indiana Department of Transportation	1296309	Init.	SR 49	Bridge Painting	bridge over I-94, 1.02mi S of US 20	LaPorte	0	NHS		Bridge Construction	CN	$1,080,000.00	$270,000.00		$1,350,000.00		
Indiana Department of Transportation	1172271	Init.	I 94	Small Structure Pipe Lining	0.13 mi W of jct SR 149	LaPorte	0	Interstate		Bridge Construction	CN	$476,100.00	$52,900.00		$529,000.00		
Indiana Department of Transportation	1296990	Init.	US 20	Bridge Deck Replacement	Bridge over Amtrak and Chandler Rd, 0.88 miles E. of SR 520	LaPorte	0	On Federal Aid		Bridge Construction	CN	$2,504,000.00	$626,000.00		$3,130,000.00		
										Bridge Construction	PE	$20,000.00	$5,000.00	$25,000.00			
Indiana Department of Transportation	1296928	Init.	SR 2	Centerline & Edge Line Rumble Stripes Installation	SR 2 from Hebron North Town Limit to US 30, W. Jctn.	LaPorte	12.831	On Federal Aid		Safety Construction	CN	$212,800.00	$53,200.00	$266,000.00			
Indiana Department of Transportation	1296339	Init.	US 20	Bridge Painting	Bridge over Amtrak and Chandler Rd, 0.88 miles E. of SR 520	LaPorte	0	On Federal Aid		Bridge Construction	CN	$461,556.00	$115,389.00	$576,945.00			

*Estimated Costs left to Complete Project column is for costs that may extend beyond the four years of a STIP. This column is not fiscally constrained and is for information purposes.

Indiana Department of Transportation (INDOT)
State Preservation and Local Initiated Projects FY 2016 - 2019

SPONSOR	DES	STIP NAME	ROUTE	WORK TYPE	LOCATION	DISTRICT	MILES	FEDERAL CATEGORY	Estimated Cost left to Complete Project*	PROGRAM	PHASE	FEDERAL	MATCH	2016	2017	2018	2019
Indiana Department of Transportation	1296357	Init.	SR 49	Bridge Painting	NB Bridge over NS RR, 1.04 miles S of I 94	LaPorte	0	NHS		Bridge Construction	CN	$312,000.00	$78,000.00	$390,000.00			
Indiana Department of Transportation	1296359	Init.	SR 49	Bridge Painting	SB Bridge over NS RR, 1.04 miles S of I 94	LaPorte	0	NHS		Bridge Construction	CN	$312,000.00	$78,000.00	$390,000.00			
Indiana Department of Transportation	1296360	Init.	SR 49	Bridge Painting	NB Bridge over CSX and Little Calumet, 0.37 miles S of I-94	LaPorte	0	NHS		Bridge Consulting	PE	$312,000.00	$78,000.00	$390,000.00			
										Bridge Construction	CN	$1,219,200.00	$304,800.00	$1,524,000.00			
Indiana Department of Transportation	1296361	Init.	SR 49	Bridge Painting	SB Bridge over CSX and Little Calumet, 0.37 miles S of I-94	LaPorte	0	NHS		Bridge Construction	CN	$1,208,700.80	$302,175.20	$1,510,876.00			
Indiana Department of Transportation	1296364	Init.	SR 49	Bridge Painting	Bridge over Amtrak, 0.33 miles N of I-94	LaPorte	0	NHS		Bridge Consulting	PE	$104,000.00	$26,000.00	$130,000.00			
										Bridge Construction	CN	$648,000.00	$162,000.00	$810,000.00			
Indiana Department of Transportation	1297642	Init.	US 20	Surface Treatment, Microsurface	From SR 249 to SR 149	LaPorte	2.493	On Federal Aid		Road Consulting	PE	$46,076.80	$11,519.20	$57,596.00			
										Road Construction	CN	$320,000.00	$80,000.00	$400,000.00			
Portage	1382010	Init.	IR 1001	Road Reconstruction (3R/4R Standards)	Samuelson Road Reconstruction, Central Ave to Portage Ave	LaPorte	.41	On Federal Aid		Demonstration Fund Program	CN	$2,389,238.00	$0.00	$2,389,238.00			
										100% Local Funds	CN	$0.00	$597,309.00	$597,309.00			
Porter County	1382092	Init.	IR 1010	Bridge Inspections	County wide bridge inpsections, all bridges 20' in length and longer	LaPorte	0	On Federal Aid		100% Local Funds	PE	$0.00	$0.00	$0.00			
										Local Bridge Program	PE	$0.00	$0.00	$0.00			
Indiana Department of Transportation	1298316	Init.	US 6	Intersect. Improv. W/ Added Turn Lanes	US 6 at Calumet Rd., 0.48 mi. E of SR 49	LaPorte	0	On Federal Aid		Safety ROW	RW	$64,000.00	$16,000.00		$80,000.00		
										Safety Construction	CN	$468,000.00	$117,000.00		$65,000.00	$520,000.00	
Indiana Department of Transportation	1298302	Init.	SR 2	Intersection Improvement, Roundabout	SR 2 at CR100S, 4.32 mi. W of US 30	LaPorte	0	On Federal Aid		Safety ROW	RW	$600,000.00	$150,000.00	$750,000.00			
										Safety Construction	CN	$1,113,600.00	$278,400.00		$67,000.00	$1,325,000.00	
Indiana Department of Transportation	1298312	Init.	SR 2	Other Intersection Improvement	SR 2 at CR 500W, 6.79 mi. W of US 30	LaPorte	0	On Federal Aid		Safety Consulting	PE	$84,800.00	$21,200.00	$106,000.00			

 Report Created:3/20/2015 11:31:55AM

*Estimated Costs left to Complete Project column is for costs that may extend beyond the four years of a STIP. This column is not fiscally constrained and is for information purposes.

Indiana Department of Transportation (INDOT)
State Preservation and Local Initiated Projects FY 2016 - 2019

SPONSOR	DES	STIP NAME	ROUTE	WORK TYPE	LOCATION	DISTRICT	MILES	FEDERAL CATEGORY	Estimated Cost left to Complete Project*	PROGRAM	PHASE	FEDERAL	MATCH	2016	2017	2018	2019
Indiana Department of Transportation	1298312	Init.	SR 2	Other Intersection Improvement	SR 2 at CR 500W, 6.79 mi. W of US 30	LaPorte	0	On Federal Aid		Safety ROW	RW	$43,200.00	$10,800.00	$54,000.00			
										Safety Construction	CN	$443,200.00	$110,800.00		$24,000.00	$530,000.00	
Indiana Department of Transportation	1298402	Init.	US 20	Bridge Deck Replacement	Bridge over CSX RR, 1.3 mi. W of SR 249	LaPorte	0	On Federal Aid		Bridge Construction	PE	$20,000.00	$5,000.00		$25,000.00		
										Bridge Construction	CN	$1,360,000.00	$340,000.00			$1,700,000.00	
Porter County	1383364	Init.	IR 1026	Bridge Replacement, Other Construction	1.6 miles south of CR 1000 S over Kankakee River	LaPorte	.19	Off Federal Aid		100% Local Funds	CN	$0.00	$451,600.00		$451,600.00		
										Local Bridge Program	CN	$1,806,400.00	$0.00		$1,806,400.00		
										Local Bridge Program	RW	$80,000.00	$0.00	$80,000.00			
										100% Local Funds	RW	$0.00	$20,000.00	$20,000.00			
Indiana Department of Transportation	1400287	Init.	SR 149	Culvert Clean And Repair	1.64 mi S of jct US 20	LaPorte	0	NHS		Bridge ROW	RW	$8,000.00	$2,000.00	$10,000.00			
										Bridge Construction	CN	$84,800.00	$21,200.00	$106,000.00			
Indiana Department of Transportation	1006622	Init.	US 20	Other Intersection Improvement	& Waverly Rd	LaPorte	0	On Federal Aid		Mobility ROW	RW	$200,000.00	$50,000.00	$250,000.00			
										Mobility Construction	CN	$639,200.00	$159,800.00		$799,000.00		
Indiana Department of Transportation	1383719	Init.	US 30	Small Structure Replacement	Box Culvert near CR 325 E - WB	LaPorte	0	NHS		Bridge Consulting	PE	$9,360.00	$2,340.00	$11,700.00			
										Bridge Construction	CN	$93,600.00	$23,400.00				$117,000.00
										Bridge ROW	RW	$7,200.00	$1,800.00		$9,000.00		
Indiana Department of Transportation	1383583	Init.	SR 49	HMA Overlay, Functional	From SR 8 to US 30	LaPorte	9.183	On Federal Aid		Road Construction	CN	$3,986,400.00	$996,600.00				$4,983,000.00
Indiana Department of Transportation	1383633	Init.	SR 2	Other Intersection Improvement	at Hayes-Leonard	LaPorte	0	NHS		Safety ROW	RW	$53,600.00	$13,400.00		$67,000.00		
										Safety Consulting	PE	$115,200.00	$28,800.00	$144,000.00			

 Report Created:3/20/2015 11:31:55AM

*Estimated Costs left to Complete Project column is for costs that may extend beyond the four years of a STIP. This column is not fiscally constrained and is for information purposes.

Indiana Department of Transportation (INDOT)
State Preservation and Local Initiated Projects FY 2016 - 2019

SPONSOR	DES	STIP NAME	ROUTE	WORK TYPE	LOCATION	DISTRICT	MILES	FEDERAL CATEGORY	Estimated Cost left to Complete Project*	PROGRAM	PHASE	FEDERAL	MATCH	2016	2017	2018	2019
Indiana Department of Transportation	1383633	Init.	SR 2	Other Intersection Improvement	at Hayes-Leonard	LaPorte	0	NHS		Safety Construction	CN	$686,400.00	$171,600.00				$858,000.00
Indiana Department of Transportation	1401309	Init.	US 12	Concrete Pavement Restoration (CPR)	From SR 149 to 0.97 mi East of SR 149	LaPorte	.998	NHS		Road Construction	CN	$425,600.00	$106,400.00	$532,000.00			
Indiana Department of Transportation	1401642	Init.	I 94	Bridge Maintenance And Repair	Brummitt Road, 2.11 mi E of SR 49 over I-94	LaPorte	0	Interstate		Bridge Construction	CN	$45,000.00	$5,000.00		$50,000.00		

Porter County Total

Federal: $72,354,660.96 Match :$12,702,289.74 2016: $18,996,950.70 2017: $55,384,000.00 2018: $4,718,000.00 2019: $5,958,000.00

*Estimated Costs left to Complete Project column is for costs that may extend beyond the four years of a STIP. This column is not fiscally constrained and is for information purposes.

SPONSOR	DES	STIP NAME	ROUTE	WORK TYPE	LOCATION	DISTRICT	MILES	FEDERAL CATEGORY	Estimated Cost left to Complete Project*	PROGRAM	PHASE	FEDERAL	MATCH	2016	2017	2018	2019
Posey County																	
Indiana Department of Transportation	0100668	Init.	SR 66	Intersect. Improv. W/ Added Turn Lanes	Rexing Road/St Philips Road (CR 1100E), 6.2 miles E of SR 165	Vincennes	.01	On Federal Aid		Safety Construction	CN	$1,368,800.00	$342,200.00			$1,711,000.00	
										Safety ROW	RW	$194,047.20	$48,511.80	$242,559.00			
Indiana Department of Transportation	1296547	Init.	SR 69	Small Structure Replacement	1.21 mile N of Hovey Lake	Vincennes	0	On Federal Aid		Bridge Consulting	PE	$5,280.00	$1,320.00	$6,600.00			
										Bridge ROW	RW	$2,800.00	$700.00	$3,500.00			
										Bridge Construction	CN	$200,800.00	$50,200.00		$251,000.00		
Indiana Department of Transportation	1296575	Init.	SR 165	Small Structure Replacement	1.63 mile N of Jct of SR66	Vincennes	0	On Federal Aid		Bridge ROW	RW	$13,600.00	$3,400.00	$17,000.00			
										Bridge Construction	CN	$217,600.00	$54,400.00		$272,000.00		
										Bridge Consulting	PE	$6,000.00	$1,500.00	$7,500.00			
Indiana Department of Transportation	1296640	Init.	SR 62	Small Structure Pipe Lining	5.30 mile E of E Jct of SR69	Vincennes	0	NHS		Bridge Construction	CN	$260,800.00	$65,200.00	$0.00	$326,000.00		
										Bridge ROW	RW	$12,000.00	$3,000.00	$15,000.00			
Indiana Department of Transportation	1296577	Init.	SR 165	Small Structure Pipe Lining	0.75 mile N of N Jct of SR68	Vincennes	0	On Federal Aid		Bridge Construction	CN	$201,600.00	$50,400.00	$0.00	$252,000.00		
Indiana Department of Transportation	1296553	Init.	I 64	Small Structure Pipe Lining	.50 mile E of Jct of SR165	Vincennes	0	Interstate		Bridge Construction	CN	$231,300.00	$25,700.00		$257,000.00		
Indiana Department of Transportation	1296554	Init.	I 64	Small Structure Pipe Lining	2.42 mile W of JCT of SR65	Vincennes	0	Interstate		Bridge Construction	CN	$99,000.00	$11,000.00		$110,000.00		
Indiana Department of Transportation	1296809	Init.	SR 165	Bridge Deck Overlay	Over Black River, 1.15 mi N of I64	Vincennes	0	On Federal Aid		Bridge Construction	CN	$303,200.00	$75,800.00			$379,000.00	
										Bridge ROW	RW	$8,000.00	$2,000.00		$10,000.00		
Indiana Department of Transportation	1296794	Init.	SR 68	Bridge Deck Overlay	Over I-64, 1.25 mi E of SR165	Vincennes	0	On Federal Aid		Bridge Construction	CN	$374,400.00	$93,600.00	$468,000.00			
Indiana Department of Transportation	1296784	Init.	I 64	Bridge Deck Overlay	Over Big Bayou River, 2.01 mi W of SR69 EBL	Vincennes	0	Interstate		Bridge Construction	CN	$1,459,800.00	$162,200.00		$1,622,000.00		
Indiana Department of Transportation	1296787	Init.	I 64	Bridge Deck Overlay	Over Big Bayou River, 2.01 mi W of SR69 WBL	Vincennes	0	Interstate		Bridge Construction	CN	$1,459,800.00	$162,200.00		$1,622,000.00		

*Estimated Costs left to Complete Project column is for costs that may extend beyond the four years of a STIP. This column is not fiscally constrained and is for information purposes.

SPONSOR	DES	STIP NAME	ROUTE	WORK TYPE	LOCATION	DISTRICT	MILES	FEDERAL CATEGORY	Estimated Cost left to Complete Project*	PROGRAM	PHASE	FEDERAL	MATCH	2016	2017	2018	2019
Indiana Department of Transportation	1296788	Init.	I 64	Bridge Deck Overlay	Over Black River Overflow, 0.96 mi E of SR69 EBL	Vincennes	0	Interstate		Bridge Construction	CN	$1,637,100.00	$181,900.00		$1,819,000.00		
Indiana Department of Transportation	1296790	Init.	I 64	Bridge Deck Overlay	Over Black River Overflow, 0.96 mi E of SR69 WBL	Vincennes	0	Interstate		Bridge Construction	CN	$1,637,100.00	$181,900.00		$1,819,000.00		
Indiana Department of Transportation	1296791	Init.	I 64	Bridge Deck Overlay	Over Black River, 1.23 mi E of SR69 EBL	Vincennes	0	Interstate		Bridge Construction	CN	$2,113,200.00	$234,800.00		$2,348,000.00		
Indiana Department of Transportation	1296792	Init.	I 64	Bridge Deck Overlay	Over Black River, 1.23 mi E of SR69 WBL	Vincennes	0	Interstate		Bridge Construction	CN	$2,113,200.00	$234,800.00		$2,348,000.00		
Indiana Department of Transportation	1296907	Init.	SR 62	HMA Overlay, Preventive Maintenance	1.57 mi W of SR69 to Posey/Vanderburgh County Line	Vincennes	9.966	NHS		Road Construction	CN	$10,608,000.00	$2,652,000.00		$13,260,000.00		
										Road Consulting	PE	$16,000.00	$4,000.00	$20,000.00			
Posey County	1382188	Init.	IR 1006	Bridge Inspections	Inspection and re-inspection of bridges 20 feet or greater in length	Vincennes	0	Multiple		100% Local Funds	PE	$0.00	$0.00	$0.00	$0.00	$0.00	$0.00
										Local Bridge Program	PE	$0.00	$0.00	$0.00	$0.00	$0.00	$0.00
										Local Bridge Program	CN	$0.00	$0.00	$0.00	$0.00	$0.00	$0.00
Indiana Department of Transportation	1298510	Init.	SR 62	HMA Overlay, Structural	1.96 mi E of SR 69 to 1.57 mi W of E Jct SR 69	Vincennes	1.74	On Federal Aid		Road ROW	RW	$320,000.00	$80,000.00	$100,000.00	$300,000.00		
										Road Construction	CN	$1,761,163.20	$440,290.80			$2,201,454.00	
										Road Construction	PE	$8,000.00	$2,000.00		$10,000.00		
										Road Consulting	PE	$24,000.00	$6,000.00	$30,000.00			
Indiana Department of Transportation	1298538	Init.	SR 68	Small Structure Replacement	3.17 Miles East SR 165	Vincennes	.02	On Federal Aid		Bridge Construction	CN	$244,224.00	$61,056.00		$125,000.00	$180,280.00	
										Bridge ROW	RW	$16,000.00	$4,000.00		$20,000.00		
Mount Vernon	1383629	Init.	ST 1013	Bike/Pedestrian Facilities	Main Street from Water Street to SR 62 and Along 6th, Munchoff, 8th, Brittlebank	Vincennes	.2	On Federal Aid		100% Local Funds	CN	$0.00	$1,592,571.00		$5,000.00	$1,587,571.00	
										100% Local Funds	RW	$0.00	$17,000.00	$17,000.00			
										Local Transportation Alternatives	CN	$6,241,900.00	$0.00		$20,000.00	$6,221,900.00	

*Estimated Costs left to Complete Project column is for costs that may extend beyond the four years of a STIP. This column is not fiscally constrained and is for information purposes.

SPONSOR	DES	STIP NAME	ROUTE	WORK TYPE	LOCATION	DISTRICT	MILES	FEDERAL CATEGORY	Estimated Cost left to Complete Project*	PROGRAM	PHASE	FEDERAL	MATCH	2016	2017	2018	2019
Mount Vernon	1383629	Init.	ST 1013	Bike/Pedestrian Facilities	Main Street from Water Street to SR 62 and Along 6th, Munchoff, 8th, Brittlebank	Vincennes	.2	On Federal Aid		Local Transportation Alternatives	PE	$12,000.00	$0.00	$12,000.00			
										Local Transportation Alternatives	RW	$8,000.00	$0.00	$8,000.00			
										100% Local Funds	PE	$0.00	$3,000.00	$3,000.00			
Mount Vernon	1383628	Init.	ST 1001	Pavement, Other	State Street, just south of intersection of 3rd Street to SR 62	Vincennes	.076	On Federal Aid		100% Local Funds	RW	$0.00	$10,000.00	$10,000.00			
										Group III Program	RW	$40,000.00	$0.00	$40,000.00			
										Group III Program	PE	$20,000.00	$0.00	$20,000.00			
										Group III Program	CN	$324,000.00	$0.00		$324,000.00		
										100% Local Funds	PE	$0.00	$5,000.00	$5,000.00			
										100% Local Funds	CN	$0.00	$81,000.00		$81,000.00		
Indiana Department of Transportation	1400156	Init.	SR 68	Small Structure Replacement	0.20 miles E of the N Jct of SR 165	Vincennes	0	On Federal Aid		Bridge ROW	RW	$38,400.00	$9,600.00			$48,000.00	
										Bridge Consulting	PE	$26,400.00	$6,600.00	$33,000.00			
										Bridge Construction	CN	$107,200.00	$26,800.00				$134,000.00
Indiana Department of Transportation	1401084	Init.	SP 0000	Bridge Deck Reconstruction	FY 2019 I 64 Boarder Bridge Placeholder	Vincennes	0	Interstate		Bridge Construction	CN	$22,500,000.00	$2,500,000.00				$25,000,000.00
Indiana Department of Transportation	1401228	Init.	SR 68	HMA Overlay, Preventive Maintenance	From South Jct of SR 165 to .51 mile East of SR 165 (Town Limits of Poseyville)	Vincennes	1.549	On Federal Aid		District Other Construction	CN	$256,000.00	$64,000.00	$320,000.00			

Posey County Total

Federal: $56,490,714.40 Match :$9,551,649.60 2016: $1,378,159.00 2017: $27,201,000.00 2018: $12,329,205.00 2019: $25,134,000.00

*Estimated Costs left to Complete Project column is for costs that may extend beyond the four years of a STIP. This column is not fiscally constrained and is for information purposes.

SPONSOR	DES	STIP NAME	ROUTE	WORK TYPE	LOCATION	DISTRICT	MILES	FEDERAL CATEGORY	Estimated Cost left to Complete Project*	PROGRAM	PHASE	FEDERAL	MATCH	2016	2017	2018	2019
Pulaski County																	
Indiana Department of Transportation	1172237	Init.	SR 14	Small Structure Pipe Lining	1.68 mi E of US 35 N jct	LaPorte	0	On Federal Aid		Bridge ROW	RW	$21,600.00	$5,400.00	$27,000.00			
										Bridge Construction	CN	$53,600.00	$13,400.00		$67,000.00		
Indiana Department of Transportation	1006692	Init.	SR 14	Bridge Deck Replacement	Bridge over Big Monon Ditch, 2.96 miles W of SR 39	LaPorte	0	On Federal Aid		Bridge Consulting	PE	$112,160.00	$28,040.00	$140,200.00			
										Bridge Construction	CN	$1,067,200.00	$266,800.00		$1,334,000.00		
Indiana Department of Transportation	1006719	Init.	SR 39	Bridge Replacement, Concrete	Bridge over Emmet Ditch, 4.19 miles N of SR 14	LaPorte	0	On Federal Aid		Bridge Consulting	PE	$122,405.60	$30,601.40	$153,007.00			
										Bridge ROW	RW	$50,400.00	$12,600.00	$63,000.00			
										Bridge Construction	CN	$457,600.00	$114,400.00			$572,000.00	
Indiana Department of Transportation	1296625	Init.	SR 39	Bridge Deck Overlay	Bridge over Happ Ditch #3, 4.03 miles N of SR 16	LaPorte	0	On Federal Aid		Bridge Construction	CN	$102,400.00	$25,600.00		$128,000.00		
Indiana Department of Transportation	1296638	Init.	US 421	Bridge Deck Overlay	Bridge over Muck Pocket and Antrim Ditch, 2.11 miles N of SR 14	LaPorte	0	On Federal Aid		Bridge Consulting	PE	$186,240.00	$46,560.00	$232,800.00			
										Bridge Construction	CN	$2,148,800.00	$537,200.00			$2,686,000.00	
Indiana Department of Natural Resources	1297547	Init.	VA VARI	Bike/Pedestrian Facilities	Winamac Depot Trail RT 12007	LaPorte	0	On Federal Aid		100% Local Funds	CN	$0.00	$40,984.00		$40,984.00		
Pulaski County	1382093	Init.	IR 1005	Bridge Inspections	County wide bridge inspections, all bridges 20' and greater in length	LaPorte	0	On Federal Aid		100% Local Funds	PE	$0.00	$0.00	$0.00	$0.00	$0.00	$0.00
										Local Bridge Program	PE	$0.00	$0.00	$0.00	$0.00	$0.00	$0.00
										Local Bridge Program	CN	$0.00	$0.00	$0.00	$0.00	$0.00	$0.00
Indiana Department of Transportation	1298428	Init.	US 35	Bridge Deck Overlay	Bridge over Tippecanoe River, 1.94 mi. S of SR 119	LaPorte	0	On Federal Aid		Bridge Consulting	PE	$80,000.00	$20,000.00	$100,000.00			
										Bridge Construction	CN	$708,800.00	$177,200.00			$886,000.00	
Indiana Department of Transportation	1383714	Init.	US 421	Small Structure Pipe Lining	2.2 mi N of N Jct SR 14; One of Twin CMP's	LaPorte	0	NHS		Bridge Construction	CN	$73,600.00	$18,400.00				$92,000.00
										Bridge Consulting	PE	$27,840.00	$6,960.00	$8,800.00	$26,000.00		

*Estimated Costs left to Complete Project column is for costs that may extend beyond the four years of a STIP. This column is not fiscally constrained and is for information purposes.

Indiana Department of Transportation (INDOT)
State Preservation and Local Initiated Projects FY 2016 - 2019

SPONSOR	DES	STIP NAME	ROUTE	WORK TYPE	LOCATION	DISTRICT	MILES	FEDERAL CATEGORY	Estimated Cost left to Complete Project*	PROGRAM	PHASE	FEDERAL	MATCH	2016	2017	2018	2019
Indiana Department of Transportation	1383714	Init.	US 421	Small Structure Pipe Lining	2.2 mi N of N Jct SR 14; One of Twin CMP's	LaPorte	0	NHS		Bridge ROW	RW	$11,200.00	$2,800.00			$14,000.00	
Indiana Department of Transportation	1383715	Init.	US 421	Small Structure Pipe Lining	2.2 mi N of N Jct SR 14; One of Twin CMPs	LaPorte	0	NHS		Bridge ROW	RW	$11,200.00	$2,800.00			$14,000.00	
										Bridge Consulting	PE	$23,040.00	$5,760.00	$8,800.00	$20,000.00		
										Bridge Construction	CN	$73,600.00	$18,400.00				$92,000.00
Indiana Department of Transportation	1383732	Init.	SR 14	Bridge Rehabilitation Or Repair	Over Lincoln Ditch, 01.46mi E of SR 39 (NBI 3700)	LaPorte	0	On Federal Aid		Bridge Construction	CN	$92,800.00	$23,200.00				$116,000.00
										Bridge Consulting	PE	$9,280.00	$2,320.00	$11,600.00			

Pulaski County Total

Federal: $5,433,765.60 Match :$1,399,425.40 2016: $745,207.00 2017: $1,615,984.00 2018: $4,172,000.00 2019: $300,000.00

*Estimated Costs left to Complete Project column is for costs that may extend beyond the four years of a STIP. This column is not fiscally constrained and is for information purposes.

SPONSOR	DES	STIP NAME	ROUTE	WORK TYPE	LOCATION	DISTRICT	MILES	FEDERAL CATEGORY	Estimated Cost left to Complete Project*	PROGRAM	PHASE	FEDERAL	MATCH	2016	2017	2018	2019
Putnam County																	
Greencastle	0301161	Init.	SP BIKE	Bike/Pedestrian Facilities	Greencastle - People Pathways Phase 4	Crawfordsville	.97	Off Federal Aid		Local Trans Enhancement Program	CN	$670,320.00	$0.00	$670,320.00			
										100% Local Funds	CN	$0.00	$167,580.00	$167,580.00			
Putnam County	9982470	Init.	IR 1000	Br Repl, Comp.Cont.Precast Conc. Beam	Bridge #137 over Big Walnut Creek on CR 100E	Crawfordsville	.2	Off Federal Aid		Local Bridge Program	CN	$2,306,065.43	$0.00	$2,306,065.43			
										100% Local Funds	CN	$0.00	$576,516.36	$576,516.36			
Indiana Department of Transportation	1401666	Init.	SR 240	Bridge Thin Deck Overlay	Bridge over Little Deer Creek, 3.22 mi W of SR 75	Crawfordsville	0	On Federal Aid		Bridge Construction	CN	$26,480.00	$6,620.00		$33,100.00		
Indiana Department of Transportation	1401667	Init.	SR 240	Bridge Maintenance And Repair	Bridge over Buis Creek, 1.10 mi W of SR 75	Crawfordsville	0	On Federal Aid		Bridge Construction	CN	$13,280.00	$3,320.00		$16,600.00		
Indiana Department of Transportation	0800852	Init.	SR 240	Small Structure Replacement	1.65 mi W of SR 75	Crawfordsville	0	On Federal Aid		Bridge Construction	CN	$169,600.00	$42,400.00		$212,000.00		
										Bridge ROW	RW	$12,000.00	$3,000.00	$15,000.00			
Indiana Department of Transportation	1401668	Init.	SR 243	Bridge Thin Deck Overlay	Bridge over Fall Creek, 1.81 mi S of I-70	Crawfordsville	0	On Federal Aid		Bridge Construction	CN	$46,320.00	$11,580.00		$57,900.00		
Indiana Department of Transportation	1401669	Init.	SR 243	Bridge Deck Overlay	Bridge over EB I-70, 5.46 mi N of SR 42	Crawfordsville	0	On Federal Aid		Bridge Construction	CN	$214,000.00	$53,500.00		$267,500.00		
Indiana Department of Transportation	1401670	Init.	SR 243	Bridge Deck Overlay	Bridge over WB I-70, 5.46 mi N of SR 42	Crawfordsville	0	On Federal Aid		Bridge Construction	CN	$214,000.00	$53,500.00		$267,500.00		
Indiana Department of Transportation	0800882	Init.	SR 236	Bridge Deck Replacement & Widening	BR over Big Raccoon Creek, 1.37 mi W of US 231	Crawfordsville	0	On Federal Aid		Bridge Construction	CN	$1,747,200.00	$436,800.00	$2,184,000.00			
Greencastle	0810286	Init.	ST 1001	Road Rehabilitation (3R/4R Standards)	Extend South St West 0.19 mi on new alignment	Crawfordsville	.62	On Federal Aid		Group III Program	CN	$1,966,619.60	$0.00	$1,966,619.60			
										100% Local Funds	CN	$0.00	$491,654.00	$491,654.00			
Putnam County	0900909	Init.	IR 1014	Bridge Replacement, Concrete	BR # 248 on CR 650 E over Big Walnut Creek	Crawfordsville	.07	Off Federal Aid		Local Bridge Program	CN	$1,193,420.00	$0.00	$1,193,420.00			
										100% Local Funds	CN	$0.00	$289,480.00	$289,480.00			
Indiana Department of Transportation	1296055	Init.	I 70	Bridge Deck Overlay	Putnam CR 825 E over I-70 EB & WB; 5.58 mi E of US 231	Crawfordsville	0	Interstate		Bridge Construction	CN	$254,700.00	$28,300.00	$283,000.00			
Indiana Department of Transportation	1296174	Init.	US 231	Small Structure Pipe Lining	0.27 mi S of I-70	Crawfordsville	0	NHS		Bridge Construction	CN	$43,200.00	$10,800.00	$54,000.00			

*Estimated Costs left to Complete Project column is for costs that may extend beyond the four years of a STIP. This column is not fiscally constrained and is for information purposes.

Indiana Department of Transportation (INDOT)
State Preservation and Local Initiated Projects FY 2016 - 2019

SPONSOR	DES	STIP NAME	ROUTE	WORK TYPE	LOCATION	DISTRICT	MILES	FEDERAL CATEGORY	Estimated Cost left to Complete Project*	PROGRAM	PHASE	FEDERAL	MATCH	2016	2017	2018	2019
Indiana Department of Transportation	1296663	Init.	US 231	HMA Overlay, Preventive Maintenance	From 0.01 mi S of SR 240 to 1.48 mi N of SR 240	Crawfordsville	1.188	NHS		Road Construction	CN	$484,800.00	$121,200.00		$606,000.00		
Indiana Department of Transportation	1296043	Init.	SR 240	Bridge Deck Overlay	4.25 mi E of US231 over Deer Creek	Crawfordsville	0	On Federal Aid		Bridge Construction	CN	$214,800.00	$53,700.00	$268,500.00			
Indiana Department of Transportation	1296391	Init.	US 231	Arch Reconstruction Or Repair	4.07 mi S of US 36 over drainage ditch	Crawfordsville	0	NHS		Bridge ROW	RW	$16,000.00	$4,000.00	$20,000.00			
										Bridge Construction	CN	$97,600.00	$24,400.00		$122,000.00		
Putnam County	1382590	Init.	VA VARI	Bridge Inspections	Putnam County Bridge inspections	Crawfordsville	0	Multiple		Local Bridge Program	CN	$0.00	$0.00	$0.00			
										100% Local Funds	PE	$0.00	$43,123.00	$43,123.00			
										Local Bridge Program	PE	$172,492.00	$0.00	$172,492.00			
Indiana Department of Transportation	1296252	Init.	SR 236	Small Structure Replacement	3.38 mi W of US 231	Crawfordsville	0	On Federal Aid		Bridge ROW	RW	$24,000.00	$6,000.00	$30,000.00			
										Bridge Construction	CN	$220,000.00	$55,000.00		$275,000.00		
Indiana Department of Transportation	1296034	Init.	US 231	Bridge Deck Overlay	0.35 mi N of North Junction SR 236 over abandonded RR	Crawfordsville	0	NHS		Bridge Construction	CN	$461,600.00	$115,400.00		$577,000.00		
Indiana Department of Transportation	1400464	Init.	SR 243	Repair Or Replace Joints	Bridge over I-70 WB, 5.52 mi N of SR 42	Crawfordsville	0	On Federal Aid		Bridge Construction	CN	$5,600.00	$1,400.00	$7,000.00			
Indiana Department of Transportation	1400544	Init.	I 70	Debris Removal From Channel	WB Bridge over Big Walnut Creek, 4.51 mi W of SR 243	Crawfordsville	0	Interstate		Bridge Construction	CN	$29,700.00	$3,300.00	$33,000.00			
Indiana Department of Transportation	1400560	Init.	I 70	Bridge Thin Deck Overlay	Raab Road over I-70, 6.66 mi W of SR 243	Crawfordsville	0	Interstate		Bridge Construction	CN	$54,000.00	$6,000.00	$60,000.00			
Indiana Department of Transportation	1400561	Init.	I 70	Bridge Thin Deck Overlay	Manhattan Road over I-70, 3.92 mi W of SR 243	Crawfordsville	0	Interstate		Bridge Construction	CN	$43,200.00	$4,800.00	$48,000.00			
Indiana Department of Transportation	1400562	Init.	I 70	Bridge Thin Deck Overlay	CR 475E over I-70, 1.93 mi E of US 231	Crawfordsville	0	Interstate		Bridge Construction	CN	$44,100.00	$4,900.00	$49,000.00			
Indiana Department of Transportation	1400529	Init.	SR 243	Bridge Maintenance And Repair	Bridge over I-70 EB, 5.46 mi N of SR 42	Crawfordsville	0	On Federal Aid		Bridge Construction	CN	$5,600.00	$1,400.00	$7,000.00			
Indiana Department of Transportation	1400235	Init.	I 70	Small Structure Pipe Lining	5.11 mi W of SR 243	Crawfordsville	0	Interstate		Bridge ROW	RW	$18,000.00	$2,000.00		$20,000.00		
										Bridge Consulting	PE	$4,500.00	$500.00		$5,000.00		

 Report Created:3/20/2015 11:31:55AM

*Estimated Costs left to Complete Project column is for costs that may extend beyond the four years of a STIP. This column is not fiscally constrained and is for information purposes.

SPONSOR	DES	STIP NAME	ROUTE	WORK TYPE	LOCATION	DISTRICT	MILES	FEDERAL CATEGORY	Estimated Cost left to Complete Project*	PROGRAM	PHASE	FEDERAL	MATCH	2016	2017	2018	2019
Indiana Department of Transportation	1400235	Init.	I 70	Small Structure Pipe Lining	5.11 mi W of SR 243	Crawfordsville	0	Interstate		Bridge Construction	CN	$567,000.00	$63,000.00				$630,000.00
Indiana Department of Transportation	1400236	Init.	I 70	Small Structure Pipe Lining	0.48 mi W of SR 243	Crawfordsville	0	Interstate		Bridge Construction	CN	$415,800.00	$46,200.00				$462,000.00
										Bridge Consulting	PE	$4,500.00	$500.00		$5,000.00		
										Bridge ROW	RW	$18,000.00	$2,000.00		$20,000.00		
Indiana Department of Transportation	1400237	Init.	I 70	Small Structure Pipe Lining	1.21 mi E of SR 243	Crawfordsville	0	Interstate		Bridge ROW	RW	$18,000.00	$2,000.00		$20,000.00		
										Bridge Consulting	PE	$4,500.00	$500.00		$5,000.00		
										Bridge Construction	CN	$268,200.00	$29,800.00				$298,000.00
Indiana Department of Transportation	1400238	Init.	I 70	Small Structure Pipe Lining	3.32 mi E of US 231, EBL	Crawfordsville	0	Interstate		Bridge Consulting	PE	$4,500.00	$500.00		$5,000.00		
										Bridge ROW	RW	$18,000.00	$2,000.00		$20,000.00		
										Bridge Construction	CN	$251,100.00	$27,900.00				$279,000.00
Indiana Department of Transportation	1401316	Init.	US 40	Surface Treatment, Microsurface	From 0.07 mi W of US 231 to SR 75	Crawfordsville	8.594	On Federal Aid		Road Construction	CN	$1,404,800.00	$351,200.00	$1,756,000.00			

Putnam County Total

Federal: $13,747,597.03 Match :$3,147,773.36 2016: $12,691,770.39 2017: $2,534,600.00 2018: 2019: $1,669,000.00

*Estimated Costs left to Complete Project column is for costs that may extend beyond the four years of a STIP. This column is not fiscally constrained and is for information purposes.

SPONSOR	DES	STIP NAME	ROUTE	WORK TYPE	LOCATION	DISTRICT	MILES	FEDERAL CATEGORY	Estimated Cost left to Complete Project*	PROGRAM	PHASE	FEDERAL	MATCH	2016	2017	2018	2019
Randolph County																	
Indiana Department of Transportation	0710516	Init.	SR 227	Small Structure Replacement	1.60 miles N of US 36	Greenfield	0	On Federal Aid		Bridge Construction	CN	$263,472.00	$65,868.00	$329,340.00			
Winchester	0800345	Init.	ST 1008	Road Reconstruction (3R/4R Standards)	Union Street from Washington St.(SR 32) to Short Street	Greenfield	.22	On Federal Aid		Group III Program	CN	$1,324,000.00	$0.00		$1,324,000.00		
										100% Local Funds	CN	$0.00	$315,000.00		$315,000.00		
Indiana Department of Transportation	1296469	Init.	US 27	Small Structure Pipe Lining	US 27 at 6.26 mile north of US 36 (SS-27-68-44.27)	Greenfield	0	NHS		Bridge Construction	CN	$71,373.60	$17,843.40	$89,217.00			
Indiana Department of Transportation	1296482	Init.	SR 227	Small Structure Replacement	6.372 mile north of US 36	Greenfield	0	On Federal Aid		Bridge ROW	RW	$20,000.00	$5,000.00	$25,000.00			
										Bridge Construction	CN	$375,232.00	$93,808.00		$469,040.00		
Indiana Department of Transportation	1296517	Init.	SR 1	Small Structure Pipe Lining	SR1; at 1.099 mile north Wayne/Randolph Co Line (SS-1-68-73.09)	Greenfield	0	On Federal Aid		Bridge Construction	CN	$60,453.60	$15,113.40		$75,567.00		
Indiana Department of Transportation	1006265	Init.	US 27	Bridge Deck Overlay	1.8 N SR 28 over Goshen Ditch	Greenfield	0	NHS		Bridge Construction	CN	$270,864.00	$67,716.00		$338,580.00		
Ridgeville	1401013	Init.	ST 1001	Signing	Sign Replacement Town of Ridgeville	Greenfield	0	Off Federal Aid		Local Safety Program	CN	$18,743.00	$0.00		$18,743.00		
										100% Local Funds	CN	$0.00	$2,082.00		$2,082.00		
Union City	1400818	Init.	ST 1021	Bike/Pedestrian Facilities	SR 28 in Union City from Landsowners Drive to Divsion Street	Greenfield	.9	On Federal Aid		100% Local Funds	CN	$0.00	$147,600.00			$147,600.00	
										Local Transportation Alternatives	RW	$43,200.00	$0.00	$43,200.00			
										100% Local Funds	RW	$0.00	$10,800.00	$10,800.00			
										Local Transportation Alternatives	CN	$590,400.00	$0.00			$590,400.00	
Randolph County	1400756	Init.	IR 1007	Bridge Replacement, Other Construction	0.12 miles East of Huntsville Road	Greenfield	.08	Off Federal Aid		Local Bridge Program	RW	$64,000.00	$0.00		$64,000.00		
										100% Local Funds	RW	$0.00	$16,000.00		$16,000.00		
										Local Bridge Program	CN	$1,180,000.00	$0.00				$1,180,000.00
										100% Local Funds	CN	$0.00	$295,000.00				$295,000.00

*Estimated Costs left to Complete Project column is for costs that may extend beyond the four years of a STIP. This column is not fiscally constrained and is for information purposes.

SPONSOR	DES	STIP NAME	ROUTE	WORK TYPE	LOCATION	DISTRICT	MILES	FEDERAL CATEGORY	Estimated Cost left to Complete Project*	PROGRAM	PHASE	FEDERAL	MATCH	2016	2017	2018	2019

Randolph County Total

Federal: $4,281,738.20 Match :$1,051,830.80 2016: $497,557.00 2017: $2,623,012.00 2018: $738,000.00 2019: $1,475,000.00

*Estimated Costs left to Complete Project column is for costs that may extend beyond the four years of a STIP. This column is not fiscally constrained and is for information purposes.

SPONSOR	DES	STIP NAME	ROUTE	WORK TYPE	LOCATION	DISTRICT	MILES	FEDERAL CATEGORY	Estimated Cost left to Complete Project*	PROGRAM	PHASE	FEDERAL	MATCH	2016	2017	2018	2019
Ripley County																	
Indiana Department of Transportation	1006416	Init.	US 421	Small Structure Replacement	US 421 14.84 miles North of SR 250	Seymour	0	On Federal Aid		Bridge Construction	CN	$344,000.00	$86,000.00	$10,000.00	$420,000.00		
										Bridge ROW	RW	$45,600.00	$11,400.00	$57,000.00			
Indiana Department of Transportation	1173315	Init.	SR 62	Slide Correction	SR 62 approximately 3 miles E of SR 129	Seymour	.03	On Federal Aid		Road Construction	CN	$2,400,000.00	$600,000.00		$3,000,000.00		
Indiana Department of Transportation	1296540	Init.	US 50	Small Structure Replacement	1.5 miles E of SR-129 on US 50	Seymour	0	NHS		Bridge ROW	RW	$8,000.00	$2,000.00	$10,000.00			
										Bridge Construction	CN	$276,800.00	$69,200.00		$346,000.00		
Indiana Department of Transportation	1296535	Init.	US 421	Small Structure Replacement	1.69 miles N of SR 229 on US 421	Seymour	0	On Federal Aid		Bridge ROW	RW	$4,400.00	$1,100.00	$5,500.00			
										Bridge Construction	CN	$404,400.00	$101,100.00		$505,500.00		
Ripley County	1382124	Init.	IR 1001	Bridge Inspections	Inspection and re-inspection of county bridges 20' and greater in length	Seymour	0	On Federal Aid		Local Bridge Program	CN	$0.00	$0.00		$0.00		
										100% Local Funds	PE	$0.00	$16,470.00		$16,470.00		
										Local Bridge Program	PE	$65,880.00	$0.00		$65,880.00		
Indiana Department of Transportation	1298414	Init.	SR 129	Small Structure Pipe Lining	0.06 miles South of SR 48	Seymour	0	On Federal Aid		Bridge Construction	CN	$32,603.20	$8,150.80			$40,754.00	
										Bridge Consulting	PE	$12,000.00	$3,000.00	$15,000.00			
Indiana Department of Transportation	1298425	Init.	SR 129	Small Structure Pipe Lining	2.25 miles North of SR 350	Seymour	0	On Federal Aid		Bridge Construction	CN	$27,600.00	$6,900.00			$34,500.00	
										Bridge Consulting	PE	$12,000.00	$3,000.00	$15,000.00			
Indiana Department of Transportation	1298427	Init.	SR 129	Small Structure Pipe Lining	1.80 miles North of SR 350	Seymour	0	On Federal Aid		Bridge Construction	CN	$39,607.20	$9,901.80			$49,509.00	
										Bridge Consulting	PE	$12,000.00	$3,000.00	$15,000.00			
Indiana Department of Transportation	1298430	Init.	SR 129	Small Structure Pipe Lining	4.21 miles North of US 50	Seymour	0	On Federal Aid		Bridge Construction	CN	$35,796.00	$8,949.00			$44,745.00	
										Bridge Consulting	PE	$12,000.00	$3,000.00	$15,000.00			

*Estimated Costs left to Complete Project column is for costs that may extend beyond the four years of a STIP. This column is not fiscally constrained and is for information purposes.

Indiana Department of Transportation (INDOT)
State Preservation and Local Initiated Projects FY 2016 - 2019

SPONSOR	DES	STIP NAME	ROUTE	WORK TYPE	LOCATION	DISTRICT	MILES	FEDERAL CATEGORY	Estimated Cost left to Complete Project*	PROGRAM	PHASE	FEDERAL	MATCH	2016	2017	2018	2019
Indiana Department of Transportation	1400085	Init.	SR 129	Small Structure Replacement	0.80 mile north of SR 350	Seymour	0	On Federal Aid		Bridge Construction	CN	$62,160.00	$15,540.00				$77,700.00
Indiana Department of Transportation	1400023	Init.	SR 101	Bridge Deck Replacement	2.21 miles north of US 50 over Hogan Creek	Seymour	0	On Federal Aid		Bridge Consulting	PE	$44,000.00	$11,000.00	$55,000.00			
										Bridge ROW	RW	$16,000.00	$4,000.00		$20,000.00		
										Bridge Construction	CN	$458,400.00	$114,600.00		$20,000.00		$553,000.00

Ripley County Total

Federal: $4,313,246.40 Match :$1,078,311.60 2016: $197,500.00 2017: $4,393,850.00 2018: $169,508.00 2019: $630,700.00

*Estimated Costs left to Complete Project column is for costs that may extend beyond the four years of a STIP. This column is not fiscally constrained and is for information purposes.

SPONSOR	DES	STIP NAME	ROUTE	WORK TYPE	LOCATION	DISTRICT	MILES	FEDERAL CATEGORY	Estimated Cost left to Complete Project*	PROGRAM	PHASE	FEDERAL	MATCH	2016	2017	2018	2019
Rush County																	
Indiana Department of Transportation	0200603	Init.	SR 244	New Br, Precast 3 Sided Culvert	Over Little Hurricane Creek, 1.9 miles W of SR 3	Greenfield	0	On Federal Aid		Road Construction	CN	$197,460.80	$49,365.20	$246,826.00			
Indiana Department of Transportation	1006360	Init.	US 52	Small Structure Replacement	3.364 mi. E. of S. Jct SR 3 (SS-52-70-129.30)	Greenfield	0	On Federal Aid		Bridge ROW	RW	$0.00	$0.00	$0.00			
										Bridge Construction	CN	$173,892.80	$43,473.20		$217,366.00		
Indiana Department of Transportation	1296519	Init.	SR 244	Small Structure Replacement	5.852 miles East of the Shelby / Rush County Line	Greenfield	0	On Federal Aid		Bridge Construction	CN	$391,553.60	$97,888.40		$489,442.00		
										Bridge ROW	RW	$16,000.00	$4,000.00	$20,000.00			
Indiana Department of Transportation	0100111	Init.	SR 244	Bridge Deck Overlay	Bridge over Flat Rock River 3.87 miles W of SR 3	Greenfield	0	On Federal Aid		Bridge Construction	CN	$178,654.40	$44,663.60		$223,318.00		
Indiana Department of Transportation	1006266	Init.	US 52	Bridge Deck Overlay	5.46 W SR 44 over Mud Creek.	Greenfield	0	On Federal Aid		Bridge Construction	CN	$230,450.40	$57,612.60		$288,063.00		
Indiana Department of Transportation	1006275	Init.	SR 44	Bridge Deck Overlay	2.97 E SR 3 over Branch Flatrock River	Greenfield	0	On Federal Aid		Bridge Construction	CN	$143,008.00	$35,752.00		$178,760.00		
Indiana Department of Transportation	1006306	Init.	SR 244	Bridge Deck Overlay	1.41 miles west of US 52 over South Fork Salt Creek	Greenfield	0	On Federal Aid		Bridge Construction	CN	$273,749.60	$68,437.40		$342,187.00		
Rush County	1400766	Init.	IR 1013	Bridge Rehabilitation Or Repair	Br#138 carrying County Road 715 W over Mud Creek	Greenfield	.12	On Federal Aid		100% Local Funds	RW	$0.00	$7,000.00	$7,000.00			
										Local Bridge Program	CN	$572,000.00	$0.00			$572,000.00	
										Local Bridge Program	RW	$28,000.00	$0.00	$28,000.00			
										100% Local Funds	PE	$0.00	$10,000.00			$10,000.00	
										Local Bridge Program	PE	$40,000.00	$0.00			$40,000.00	
										100% Local Funds	CN	$0.00	$143,000.00			$143,000.00	
Rushville	1400772	Init.	ST 1020	New Road Construction	From Conrad-Harcourt Way north approximately 2,800 feet	Greenfield	.53	On Federal Aid		Group III Program	RW	$510,560.00	$0.00		$510,560.00		
										100% Local Funds	CN	$0.00	$864,600.00			$864,600.00	
										100% Local Funds	RW	$0.00	$127,640.00		$127,640.00		

*Estimated Costs left to Complete Project column is for costs that may extend beyond the four years of a STIP. This column is not fiscally constrained and is for information purposes.

Indiana Department of Transportation (INDOT)
State Preservation and Local Initiated Projects FY 2016 - 2019

SPONSOR	DES	STIP NAME	ROUTE	WORK TYPE	LOCATION	DISTRICT	MILES	FEDERAL CATEGORY	Estimated Cost left to Complete Project*	PROGRAM	PHASE	FEDERAL	MATCH	2016	2017	2018	2019
Rushville	1400772	Init.	ST 1020	New Road Construction	From Conrad-Harcourt Way north approximately 2,800 feet	Greenfield	.53	On Federal Aid		Group III Program	CN	$3,458,400.00	$0.00			$3,458,400.00	

Rush County Total

Federal: $6,213,729.60 Match :$1,553,432.40 2016: $301,826.00 2017: $2,377,336.00 2018: $5,088,000.00 2019:

*Estimated Costs left to Complete Project column is for costs that may extend beyond the four years of a STIP. This column is not fiscally constrained and is for information purposes.

SPONSOR	DES	STIP NAME	ROUTE	WORK TYPE	LOCATION	DISTRICT	MILES	FEDERAL CATEGORY	Estimated Cost left to Complete Project*	PROGRAM	PHASE	FEDERAL	MATCH	2016	2017	2018	2019
Scott County																	
Indiana Department of Transportation	0800073	Init.	SR 203	Replace Superstructure	1.52 miles S SR-3 over Woods Fork Creek	Seymour	0	On Federal Aid		Bridge Construction	CN	$876,492.80	$219,123.20		$35,600.00	$1,060,016.00	
										Bridge ROW	RW	$31,200.00	$7,800.00		$39,000.00		
										Bridge Construction	PE	$4,800.00	$1,200.00		$6,000.00		
Indiana Department of Transportation	1005185	Init.	SR 356	Br Repl, Reinforced Conc. Construction	3.13 miles E SR-203	Seymour	0	On Federal Aid		Bridge Construction	CN	$842,400.00	$210,600.00	$1,053,000.00			
Indiana Department of Transportation	1005498	Init.	SR 56	Traffic Signals Modernization	various locations in Scottsburg.	Seymour	0	On Federal Aid		District Other Construction	CN	$420,000.00	$105,000.00		$525,000.00		
Indiana Department of Transportation	1006239	Init.	US 31	Br Repl, Precast 3 Sided Culvert	US 31 0.61 miles North of SR 356 South of the Fairgrounds	Seymour	0	On Federal Aid		Bridge Construction	CN	$471,311.20	$117,827.80	$589,139.00			
Indiana Department of Transportation	1006386	Init.	SR 56	Small Structure Replacement	SR 56 East of SR 39 at RP 112 + 70.	Seymour	0	On Federal Aid		Bridge Construction	CN	$368,000.00	$92,000.00		$460,000.00		
										Bridge ROW	RW	$33,600.00	$8,400.00	$42,000.00			
Indiana Department of Transportation	1172299	Init.	SR 56	Road Reconstruction (3R/4R Standards)	From SR 56/ Beechwood Ave. intersection east 0.23 miles	Seymour	.226	On Federal Aid		Safety Construction	CN	$1,233,600.00	$308,400.00	$1,542,000.00			
Scott County	1297940	Init.	IR 1006	Road Rehabilitation (3R/4R Standards)	North Hardy Lake Access road to Hardy Lake State Recreation Area.	Seymour	0	Off Federal Aid		Access Roads - Consulting	PE	$360,000.00	$90,000.00		$450,000.00		
										Access Roads - Construction	CN	$160,000.00	$40,000.00	$200,000.00			
Scott County	1297898	Init.	VA VARI	Bridge Inspections	Bridge inspections in Scott County	Seymour	0	On Federal Aid		Local Bridge Program	PE	$0.00	$0.00	$0.00	$0.00	$0.00	$0.00
										100% Local Funds	PE	$0.00	$0.00	$0.00	$0.00	$0.00	$0.00
										Local Bridge Program	CN	$0.00	$0.00	$0.00			
Indiana Department of Transportation	1382736	Init.	SR 256	Road Reconstruction (3R/4R Standards)	From .05 East of US 31 to 1200 feet east of SR 203	Seymour	4.664	On Federal Aid		Road ROW	RW	$0.00	$0.00	$0.00			
										Road Construction	CN	$11,421,640.00	$2,855,410.00		$14,277,050.00		
Indiana Department of Transportation	1400947	Init.	SR 256	Br Repl, Comp.Cont.Pres.Conc .Bulb T-Beam	Over Hutto Creek	Seymour	0	On Federal Aid		Road Construction	CN	$720,000.00	$180,000.00		$900,000.00		
Indiana Department of Transportation	1400173	Init.	SR 256	Protective Buying	Protective Buying (from .05 mile east of US 31 to 1200 feet east of SR 203)	Seymour	4.438	On Federal Aid		Road ROW	RW	$400,100.00	$100,025.00	$500,125.00			

*Estimated Costs left to Complete Project column is for costs that may extend beyond the four years of a STIP. This column is not fiscally constrained and is for information purposes.

Indiana Department of Transportation (INDOT)
State Preservation and Local Initiated Projects FY 2016 - 2019

SPONSOR	DES	STIP NAME	ROUTE	WORK TYPE	LOCATION	DISTRICT	MILES	FEDERAL CATEGORY	Estimated Cost left to Complete Project*	PROGRAM	PHASE	FEDERAL	MATCH	2016	2017	2018	2019
Indiana Department of Transportation	1401354	Init.	SR 56	Surface Treatment, Thin HMA Overlay	From SR 39 to Beechwood Avenue	Seymour	5.397	NHS		Road Construction	CN	$742,400.00	$185,600.00	$928,000.00			

Scott County Total

Federal: $18,085,544.00 Match :$4,521,386.00 2016: $4,854,264.00 2017: $16,692,650.00 2018: $1,060,016.00 2019: $0.00

*Estimated Costs left to Complete Project column is for costs that may extend beyond the four years of a STIP. This column is not fiscally constrained and is for information purposes.

SPONSOR	DES	STIP NAME	ROUTE	WORK TYPE	LOCATION	DISTRICT	MILES	FEDERAL CATEGORY	Estimated Cost left to Complete Project*	PROGRAM	PHASE	FEDERAL	MATCH	2016	2017	2018	2019
Shelby County																	
Indiana Department of Transportation	0002240	Init.	SR 252	Sign Modernization (Series Of Units)	From I-65 to Flat Rock	Seymour	0	On Federal Aid		Road Construction	CN	$28,800.00	$7,200.00		$36,000.00		
Indiana Department of Transportation	1006050	Init.	SR 252	Bridge Deck Overlay	Bridge over Lewis Creek	Seymour	0	On Federal Aid		Road Construction	CN	$397,600.00	$99,400.00		$497,000.00		
Indiana Department of Transportation	1006051	Init.	SR 252	Bridge Deck Overlay	Bridge over Flatrock River	Seymour	0	On Federal Aid		Road Construction	CN	$466,400.00	$116,600.00		$583,000.00		
Indiana Department of Transportation	1400799	Init.	VA VARI	Environmental Mitigation	1.6 miles northeast of the Town of Flat Rock on the E side of CR 150	Seymour	0	On Federal Aid		Road Construction	CN	$398,000.00	$99,500.00		$497,500.00		
Indiana Department of Transportation	9300140	Init.	SR 252	Road Rehabilitation (3R/4R Standards)	From I-65 to Flatrock	Seymour	6.151	On Federal Aid		Road Construction	CN	$8,816,800.00	$2,204,200.00	$2,840,000.00	$8,181,000.00		
Indiana Department of Transportation	1173863	Init.	I 74	Bridge Deck Overlay	County Line Road over I-74, 04.63 miles E of SR-244.	Seymour	0	Interstate		Bridge Construction	CN	$963,588.60	$107,065.40	$1,070,654.00			
Indiana Department of Transportation	1173383	Init.	SR 9	HMA Overlay, Preventive Maintenance	From Hasecuster Lane to SR 44	Greenfield	.965	On Federal Aid		Road Construction	CN	$169,528.80	$42,382.20	$211,911.00			
Indiana Department of Transportation	1296584	Init.	I 74	Bridge Deck Overlay	2.02 mile E of SR 244(Waldron Rd or CR 600E)	Greenfield	0	Interstate		Bridge Construction	CN	$429,232.50	$47,692.50	$476,925.00			
Indiana Department of Transportation	1296603	Init.	I 74	Bridge Maintenance And Repair	Tributary of Conns Creek	Greenfield	0	Interstate		Bridge Construction	CN	$145,656.00	$16,184.00		$161,840.00		
Indiana Department of Transportation	1296698	Init.	I 74	Bridge Deck Overlay	9.16 mile East of I-465 over Sugar Creek	Greenfield	0	Interstate		Bridge Construction	CN	$288,197.10	$32,021.90		$320,219.00		
Indiana Department of Transportation	1296725	Init.	I 74	Bridge Deck Overlay	9.16 mile East of I-465 over Sugar Creek	Greenfield	0	Interstate		Bridge Construction	CN	$246,907.80	$27,434.20		$274,342.00		
Shelby County	0100361	Init.	IR 1001	Br Repl, Comp.Cont.Pres.Conc .Box Beam	Bridge #13 over Buck Creek on CR 875W	Greenfield	0	Off Federal Aid		Local Bridge Program	CN	$1,347,000.00	$0.00			$1,347,000.00	
										100% Local Funds	CN	$0.00	$328,000.00			$328,000.00	
										Group IV Program	CN	$603,200.00	$0.00			$603,200.00	
Indiana Department of Transportation	0800980	Init.	I 74	Bridge Painting	1.34 miles East of SR-9 (Knightstown Road)	Greenfield	0	Interstate		Bridge Construction	CN	$175,839.30	$19,537.70		$195,377.00		
Indiana Department of Transportation	1296597	Init.	I 74	Bridge Deck Overlay	Eastbound Over North Fork of Lewis Creek	Greenfield	0	Interstate		Bridge Construction	CN	$308,713.50	$34,301.50		$343,015.00		
Indiana Department of Transportation	1296702	Init.	I 74	Bridge Deck Overlay	0.93 miles East of SR-9(Big Blue River)	Greenfield	0	Interstate		Bridge Construction	CN	$318,242.70	$35,360.30		$353,603.00		
Indiana Department of Transportation	1296703	Init.	I 74	Bridge Deck Overlay	0.93 miles East of SR-9(Big Blue River)	Greenfield	0	Interstate		Bridge Construction	CN	$318,242.70	$35,360.30		$353,603.00		

*Estimated Costs left to Complete Project column is for costs that may extend beyond the four years of a STIP. This column is not fiscally constrained and is for information purposes.

Indiana Department of Transportation (INDOT)
State Preservation and Local Initiated Projects FY 2016 - 2019

SPONSOR	DES	STIP NAME	ROUTE	WORK TYPE	LOCATION	DISTRICT	MILES	FEDERAL CATEGORY	Estimated Cost left to Complete Project*	PROGRAM	PHASE	FEDERAL	MATCH	2016	2017	2018	2019
Indiana Department of Transportation	1296704	Init.	I 74	Bridge Deck Overlay	2.71 miles East of SR-9	Greenfield	0	Interstate		Bridge Construction	CN	$286,894.80	$31,877.20		$318,772.00		
Indiana Department of Transportation	1296707	Init.	I 74	Bridge Deck Overlay	2.71 miles East of SR-9	Greenfield	0	Interstate		Bridge Construction	CN	$286,894.80	$31,877.20		$318,772.00		
Indiana Department of Transportation	1296708	Init.	I 74	Bridge Painting	0.86 miles West of SR-44(Rushville Road)	Greenfield	0	Interstate		Bridge Construction	CN	$74,043.90	$8,227.10		$82,271.00		
Indiana Department of Transportation	1296712	Init.	I 74	Bridge Deck Overlay	0.87 miles East of SR-44 (Blue Ridge Road)	Greenfield	0	Interstate		Bridge Construction	CN	$490,123.80	$54,458.20		$544,582.00		
Indiana Department of Transportation	1296740	Init.	I 74	Bridge Deck Overlay	0.65 miles West of SR-44 (Little Blue River)	Greenfield	0	Interstate		Bridge Construction	CN	$212,400.90	$23,600.10		$236,001.00		
Indiana Department of Transportation	1296742	Init.	I 74	Bridge Deck Overlay	0.65 miles West of SR-44 (Little Blue River)	Greenfield	0	Interstate		Bridge Construction	CN	$212,400.90	$23,600.10		$236,001.00		
Indiana Department of Transportation	1296752	Init.	I 74	Bridge Painting	0.65 miles West of SR-44 (Little Blue River)	Greenfield	0	Interstate		Bridge Construction	CN	$112,651.20	$12,516.80		$125,168.00		
Indiana Department of Transportation	1296754	Init.	I 74	Bridge Painting	0.65 miles West of SR-44 (Little Blue River)	Greenfield	0	Interstate		Bridge Construction	CN	$112,651.20	$12,516.80		$125,168.00		
Indiana Department of Transportation	1296762	Init.	I 74	Bridge Deck Overlay	Westbound Over North Fork of Lewis Creek	Greenfield	0	Interstate		Bridge Construction	CN	$308,713.50	$34,301.50		$343,015.00		
Shelby County	1382080	Init.	VA VARI	Bridge Inspections	Inspection and reinspection of all bridges 20 feet and longer	Greenfield	0	Multiple		Local Bridge Program	PE	$103,042.00	$0.00	$103,042.00			
										100% Local Funds	PE	$0.00	$25,760.54	$25,760.54			
Shelby County	0600118	Init.	IR 1001	Road Reconstruction (3R/4R Standards)	CR 400N from CR 825W to Shelby-Johnson Co line	Greenfield	1	On Federal Aid		100% Local Funds	RW	$0.00	$40,000.00	$40,000.00			
										Group IV Program	RW	$160,000.00	$0.00	$160,000.00			
										Group IV Program	CN	$1,472,000.00	$0.00		$1,472,000.00		
										100% Local Funds	CN	$0.00	$368,400.00		$368,400.00		
Shelbyville	1383441	Init.	MS 1	Bike/Pedestrian Facilities	Along Big and Little Blue Rivers in Shelbyville from Babe Ruth Park to Lee Blvd.	Greenfield	1.8	Off Federal Aid		Local Transportation Alternatives	CN	$1,917,600.00	$0.00		$1,917,600.00		
										100% Local Funds	CN	$0.00	$765,000.00	$50,000.00	$715,000.00		
Indiana Department of Transportation	1401321	Init.	SR 44	Traffic Signals, New Or Modernized	at Sgt Henderson Drive, 1.65 mile E of the centerline of SR 9 (Harrison St)	Greenfield	0	NHS		District Other Construction	CN	$0.00	$0.00	$0.00			

 Report Created:3/20/2015 11:31:55AM

*Estimated Costs left to Complete Project column is for costs that may extend beyond the four years of a STIP. This column is not fiscally constrained and is for information purposes.

SPONSOR	DES	STIP NAME	ROUTE	WORK TYPE	LOCATION	DISTRICT	MILES	FEDERAL CATEGORY	Estimated Cost left to Complete Project*	PROGRAM	PHASE	FEDERAL	MATCH	2016	2017	2018	2019

Shelby County Total

Federal: $21,171,366.00 Match :$4,684,375.54 2016: $4,978,292.54 2017: $18,599,249.00 2018: $2,278,200.00 2019:

*Estimated Costs left to Complete Project column is for costs that may extend beyond the four years of a STIP. This column is not fiscally constrained and is for information purposes.

SPONSOR	DES	STIP NAME	ROUTE	WORK TYPE	LOCATION	DISTRICT	MILES	FEDERAL CATEGORY	Estimated Cost left to Complete Project*	PROGRAM	PHASE	FEDERAL	MATCH	2016	2017	2018	2019
Spencer County																	
Indiana Department of Natural Resources	1401070	Init.	VA VARI	Bike/Pedestrian Facilities	Chrisney Park Trail	Vincennes	0	Off Federal Aid		Recreational Trails Program	CN	$110,000.00	$0.00	$110,000.00			
										Recreational Trails Program	RW	$3,000.00	$0.00	$3,000.00			
Rockport	0400039	Init.	ST 1001	Road Reconstruction (3R/4R Standards)	Old SR 45, Main St and 5th St	Vincennes	.4	On Federal Aid		100% Local Funds	CN	$0.00	$197,400.00		$197,400.00		
										Group IV Program	CN	$789,600.00	$0.00		$789,600.00		
Indiana Department of Transportation	0800758	Init.	SR 66	HMA Overlay, Preventive Maintenance	US 231 to SR 70	Vincennes	12.402	On Federal Aid		Road Consulting	PE	$16,000.00	$4,000.00	$20,000.00			
										Road Construction	CN	$1,969,600.00	$492,400.00	$20,000.00	$2,442,000.00		
										Road ROW	RW	$8,000.00	$2,000.00	$10,000.00			
Indiana Department of Transportation	1005626	Init.	SR 66	Slide Correction	4.8 miles W of SR 70	Vincennes	.05	On Federal Aid		Statewide Construction	CN	$349,600.00	$87,400.00	$437,000.00			
Indiana Department of Transportation	1173286	Init.	SR 66	Slide Correction	4.97 miles W. SR70	Vincennes	.04	On Federal Aid		Statewide Construction	PE	$8,000.00	$2,000.00	$10,000.00			
										Statewide Construction	CN	$1,042,400.00	$260,600.00	$1,303,000.00			
Indiana Department of Transportation	1173289	Init.	SR 66	Slide Correction	2.25 miles W. SR70	Vincennes	.15	On Federal Aid		Statewide Construction	CN	$1,757,664.00	$439,416.00	$2,197,080.00			
Indiana Department of Transportation	1401168	Init.	SR 66	Slide Correction	2.25 miles W SR 70	Vincennes	.35	On Federal Aid		Road Construction	CN	$122,812.00	$30,703.00	$153,515.00			
Indiana Department of Transportation	1296642	Init.	SR 66	Small Structure Replacement	0.29 mile E of E Jct of SR161	Vincennes	0	NHS		Bridge ROW	RW	$7,080.00	$1,770.00	$8,850.00			
										Bridge Construction	CN	$97,872.00	$24,468.00	$2,340.00	$120,000.00		
Indiana Department of Transportation	1296690	Init.	I 64	Bridge Deck Overlay	Over North Fork Pigeon Creek, 1.57 mi E of SR161 EBL	Vincennes	0	Interstate		Bridge Construction	CN	$216,900.00	$24,100.00	$241,000.00			
Indiana Department of Transportation	1296695	Init.	I 64	Bridge Deck Overlay	Over North Fork Pigeon Creek, 1.57 mi E of SR161 WBL	Vincennes	0	Interstate		Bridge Construction	CN	$216,900.00	$24,100.00	$241,000.00			
Indiana Department of Transportation	1296559	Init.	I 64	Small Structure Pipe Lining	3.04 mile E of Jct of SR161	Vincennes	0	Interstate		Bridge Construction	CN	$184,500.00	$20,500.00		$205,000.00		
Indiana Department of Transportation	1296799	Init.	I 64	Bridge Deck Overlay	Over Hunley Creek, 2.41 mi W of SR162 EBL	Vincennes	0	Interstate		Road Construction	CN	$292,500.00	$32,500.00	$325,000.00			

*Estimated Costs left to Complete Project column is for costs that may extend beyond the four years of a STIP. This column is not fiscally constrained and is for information purposes.

Indiana Department of Transportation (INDOT)
State Preservation and Local Initiated Projects FY 2016 - 2019

SPONSOR	DES	STIP NAME	ROUTE	WORK TYPE	LOCATION	DISTRICT	MILES	FEDERAL CATEGORY	Estimated Cost left to Complete Project*	PROGRAM	PHASE	FEDERAL	MATCH	2016	2017	2018	2019
Indiana Department of Transportation	1296801	Init.	I 64	Bridge Deck Overlay	Over Hunley Creek, 2.41 mi W of SR162 WBL	Vincennes	0	Interstate		Road Construction	CN	$292,500.00	$32,500.00	$325,000.00			
Indiana Department of Transportation	1296718	Init.	I 64	Bridge Deck Overlay	Over Southern RR, 0.59 mi E of US231 EBL	Vincennes	0	Interstate		Bridge Construction	CN	$485,100.00	$53,900.00	$539,000.00			
Indiana Department of Transportation	1296721	Init.	I 64	Bridge Deck Overlay	Over Southern RR, 0.59 mi E of US231 WBL	Vincennes	0	Interstate		Bridge Construction	CN	$467,100.00	$51,900.00	$519,000.00			
Indiana Department of Transportation	1296756	Init.	SR 70	Bridge Deck Overlay	Bridge over Sandy Creek, 2.73 miles E of US 231	Vincennes	0	On Federal Aid		Bridge Construction	CN	$308,800.00	$77,200.00	$30,000.00	$356,000.00		
										Bridge Construction	PE	$8,000.00	$2,000.00	$10,000.00			
Indiana Department of Transportation	0800793	Init.	SR 66	Small Structure Pipe Lining	5.72 miles E of SR 61 (Str.# 66-74-47.32)	Vincennes	0	NHS		Bridge Construction	CN	$150,400.00	$37,600.00		$188,000.00		
Santa Claus	1173346	Init.	ST 1015	Bike/Pedestrian Facilities	From Yellig Trail to Christmas Lake Village	Vincennes	0	On Federal Aid		Local Trans Enhancement Program	RW	$6,000.00	$0.00	$6,000.00			
										100% Local Funds	RW	$0.00	$1,500.00	$1,500.00			
										100% Local Funds	CN	$0.00	$202,000.00	$202,000.00			
										Local Trans Enhancement Program	CN	$808,000.00	$0.00	$808,000.00			
Indiana Department of Transportation	1298205	Init.	SR 161	Single Location Bridge Inspection	Glover Cary Bridge over the Ohio Rv, Owensboro 2013-2017 - Payment KY	Vincennes	0	On Federal Aid		Bridge Consulting	PE	$60,000.00	$15,000.00	$75,000.00	$0.00		
Spencer County	1382189	Init.	IR 1005	Bridge Inspections	Inspection and re-inspection of bridges 20 feet or greater in length	Vincennes	0	Multiple		Local Bridge Program	CN	$0.00	$0.00		$0.00		
										100% Local Funds	PE	$0.00	$20,300.00		$20,300.00		
										Local Bridge Program	PE	$81,200.00	$0.00		$81,200.00		
Santa Claus	1297252	Init.	VA 1016	Bike/Pedestrian Facilities	Lincoln Boyhood-Santa Claus Discovery Trail	Vincennes	0	On Federal Aid		Local Transportation Alternatives	CN	$3,121,643.52	$0.00		$3,121,643.52		
										Local Trans Enhancement Program	CN	$0.00	$0.00	$0.00	$0.00	$0.00	$0.00
										100% Local Funds	CN	$0.00	$1,120,810.88		$1,120,810.88		
Indiana Department of Transportation	1383126	Init.	SR 245	Road Reconstruction (3R/4R Standards)	From 3.4 miles S of SR 162 to SR 162	Vincennes	3.311	On Federal Aid		Road ROW	RW	$140,000.00	$35,000.00	$175,000.00			

 Report Created:3/20/2015 11:31:55AM

*Estimated Costs left to Complete Project column is for costs that may extend beyond the four years of a STIP. This column is not fiscally constrained and is for information purposes.

Indiana Department of Transportation (INDOT)
State Preservation and Local Initiated Projects FY 2016 - 2019

SPONSOR	DES	STIP NAME	ROUTE	WORK TYPE	LOCATION	DISTRICT	MILES	FEDERAL CATEGORY	Estimated Cost left to Complete Project*	PROGRAM	PHASE	FEDERAL	MATCH	2016	2017	2018	2019
Indiana Department of Transportation	1383126	Init.	SR 245	Road Reconstruction (3R/4R Standards)	From 3.4 miles S of SR 162 to SR 162	Vincennes	3.311	On Federal Aid		Road Construction	CN	$3,280,000.00	$820,000.00		$4,100,000.00		
Indiana Department of Transportation	1383147	Init.	SR 245	Br Repl, Precast 3 Sided Culvert	Over Brown Creek, 1.07 mile S of SR 162	Vincennes	3.311	On Federal Aid		Bridge Construction	CN	$320,000.00	$80,000.00		$400,000.00		
Indiana Department of Transportation	1297891	Init.	SR 161	Bridge Painting	Painting Glover Cary "Blue Bridge" over Ohio River at Owensboro - Pay to KY	Vincennes	0	On Federal Aid		Bridge Construction	CN	$40,000.00	$10,000.00	$50,000.00			
Indiana Department of Transportation	1297901	Init.	US 231	Single Location Bridge Inspection	Inspection William Natcher Bridge over the Ohio River 2012-2017 - Payment to KY	Vincennes	0	NHS		Bridge Consulting	PE	$60,000.00	$15,000.00		$75,000.00		
Santa Claus	1383659	Init.	PR 231	New Road Construction	Westside Connector: Connect IN245 to IN 162	Vincennes	.3	On Federal Aid		100% Local Funds	PE	$0.00	$26,300.00	$26,300.00			
										Group IV Program	PE	$105,200.00	$0.00	$105,200.00			
										100% Local Funds	CN	$0.00	$197,220.00		$197,220.00		
										Group IV Program	CN	$788,880.00	$0.00		$788,880.00		
Santa Claus	1383661	Init.	PR 231	Bike/Pedestrian Facilities	Eastside Trail:Trail connecting Ray Yellig Park Trail to American Discovery Trai	Vincennes	1	On Federal Aid		Local Trans Enhancement Program	PE	$56,000.00	$0.00	$56,000.00			
										100% Local Funds	PE	$0.00	$14,000.00	$14,000.00			
										Local Trans Enhancement Program	CN	$405,920.00	$0.00		$405,920.00		
										100% Local Funds	CN	$0.00	$101,480.00		$101,480.00		
Indiana Department of Transportation	1400158	Init.	SR 70	Small Structure Replacement	0.69 m E of new Jct of US 231 (1.39 m E of Old Jct. US 231)	Vincennes	0	On Federal Aid		Bridge Construction	CN	$84,000.00	$21,000.00			$30,000.00	$75,000.00
										Bridge ROW	RW	$24,800.00	$6,200.00			$31,000.00	
Indiana Department of Transportation	1400159	Init.	SR 70	Small Structure Paved Invert	1.50 m E of New Jct of US 231 (2.20 m E of Old Jct US 231)	Vincennes	0	On Federal Aid		Bridge ROW	RW	$7,200.00	$1,800.00			$9,000.00	
										Bridge Construction	CN	$60,800.00	$15,200.00				$76,000.00
Indiana Department of Transportation	1400160	Init.	SR 70	Small Structure Replacement	3.35 miles East of New Jct of US 231 (4.05 miles East of Old Jct. US 231)	Vincennes	0	On Federal Aid		Bridge ROW	RW	$14,400.00	$3,600.00			$18,000.00	
										Bridge Construction	CN	$156,800.00	$39,200.00			$25,000.00	$171,000.00

 Report Created:3/20/2015 11:31:55AM

*Estimated Costs left to Complete Project column is for costs that may extend beyond the four years of a STIP. This column is not fiscally constrained and is for information purposes.

Indiana Department of Transportation (INDOT)
State Preservation and Local Initiated Projects FY 2016 - 2019

SPONSOR	DES	STIP NAME	ROUTE	WORK TYPE	LOCATION	DISTRICT	MILES	FEDERAL CATEGORY	Estimated Cost left to Complete Project*	PROGRAM	PHASE	FEDERAL	MATCH	2016	2017	2018	2019
Indiana Department of Transportation	1400161	Init.	SR 70	Small Structure Replacement	0.76 miles East of SR 245 Jct.	Vincennes	0	On Federal Aid		Bridge ROW	RW	$24,800.00	$6,200.00			$31,000.00	
										Bridge Construction	CN	$315,200.00	$78,800.00			$25,000.00	$369,000.00
Indiana Department of Transportation	1400040	Init.	SR 161	Small Structure Replacement	1.15 miles North of SR 66 Jct.	Vincennes	0	On Federal Aid		Bridge Consulting	PE	$34,400.00	$8,600.00	$43,000.00			
										Bridge Construction	CN	$157,600.00	$39,400.00				$197,000.00
										Bridge ROW	RW	$35,200.00	$8,800.00		$44,000.00		

Spencer County Total

Federal: $19,092,371.52 Match :$4,785,867.88 2016: $8,066,785.00 2017: $14,754,454.40 2018: $169,000.00 2019: $888,000.00

*Estimated Costs left to Complete Project column is for costs that may extend beyond the four years of a STIP. This column is not fiscally constrained and is for information purposes.

SPONSOR	DES	STIP NAME	ROUTE	WORK TYPE	LOCATION	DISTRICT	MILES	FEDERAL CATEGORY	Estimated Cost left to Complete Project*	PROGRAM	PHASE	FEDERAL	MATCH	2016	2017	2018	2019
St. Joseph County																	
Indiana Department of Transportation	1172322	Init.	US 20	Replace Superstructure	Bridge over Clover Road, 1.25 E SR 331	LaPorte	0	NHS		Bridge Construction	CN	$2,171,200.00	$542,800.00		$2,714,000.00		
Saint Joseph County	1400780	Init.	IR 1032	Bridge Replacement	Bridge No. 58 over Pine Creek on Underwood Road, 0.3 miles west of Spruce Road	LaPorte	.2	Off Federal Aid		Local Bridge Program	CN	$662,400.00	$0.00			$662,400.00	
										100% Local Funds	CN	$0.00	$165,600.00			$165,600.00	
										Local Bridge Program	RW	$32,000.00	$0.00	$32,000.00			
										Local Bridge Program	PE	$104,000.00	$0.00	$104,000.00			
										100% Local Funds	RW	$0.00	$8,000.00	$8,000.00			
										100% Local Funds	PE	$0.00	$26,000.00	$26,000.00			
Indiana Department of Transportation	1172221	Init.	SR 23	Bridge Deck Replacement	Bridge over Pine Creek, 0.25 mi N of US 6	LaPorte	0	On Federal Aid		Bridge Construction	CN	$521,920.00	$130,480.00	$652,400.00			
Indiana Department of Transportation	0600530	Init.	US 20	Bridge Maintenance And Repair	Bridge over SR 2	LaPorte	0	NHS		Bridge Construction	CN	$160,000.00	$40,000.00		$200,000.00		
Indiana Department of Transportation	0710170	Init.	US 31	Bridge Maintenance And Repair	Cleveland/Brick Road bridge over US 31 (0.44 mi North of I-80/90)	LaPorte	0	NHS		Bridge Construction	CN	$240,000.00	$60,000.00		$300,000.00		
Indiana Department of Transportation	1006666	Init.	US 20	HMA Overlay, Functional	from LaPorte/St. Joseph County Line to East side of US 31 interchange	LaPorte	10.454	On Federal Aid		Road Construction	CN	$4,728,000.00	$1,182,000.00		$5,910,000.00		
Indiana Department of Transportation	1296507	Init.	US 20	HMA Overlay, Preventive Maintenance	US 31 (W. Jct) to US 31 (E. Jct)	LaPorte	8.162	NHS		Road Construction	CN	$4,400,000.00	$1,100,000.00		$5,500,000.00		
Indiana Department of Transportation	1006668	Init.	SR 23	HMA Overlay, Preventive Maintenance	from Edison Rd to Gumwood/Main	LaPorte	3.349	On Federal Aid		Road Construction	CN	$1,600,000.00	$400,000.00	$2,000,000.00			
Indiana Department of Transportation	1173892	Init.	US 20	Bridge Deck Overlay	bridge over Conrail RR, 2.04 mi E of SR 23	LaPorte	0	NHS		Bridge Construction	CN	$752,000.00	$188,000.00		$940,000.00		
Indiana Department of Transportation	1296934	Init.	SR 23	Centerline & Edge Line Rumble Stripes Installation	SR 23 from Osborn Rd. to US 20/31	LaPorte	10.223	On Federal Aid		Safety Construction	CN	$172,800.00	$43,200.00	$216,000.00			
Indiana Department of Transportation	1296349	Init.	US 20	Bridge Painting	Bridge US 20 at US 31, W. Jct	LaPorte	0	NHS		Bridge Construction	CN	$943,200.00	$235,800.00			$1,179,000.00	
Indiana Department of Transportation	1006671	Init.	SR 933	HMA Overlay, Preventive Maintenance	from SR 23 to Angela Blvd	LaPorte	2.024	On Federal Aid		Road Consulting	PE	$121,600.00	$30,400.00	$152,000.00			
										Road Construction	CN	$3,280,000.00	$820,000.00			$4,100,000.00	

*Estimated Costs left to Complete Project column is for costs that may extend beyond the four years of a STIP. This column is not fiscally constrained and is for information purposes.

Indiana Department of Transportation (INDOT)
State Preservation and Local Initiated Projects FY 2016 - 2019

SPONSOR	DES	STIP NAME	ROUTE	WORK TYPE	LOCATION	DISTRICT	MILES	FEDERAL CATEGORY	Estimated Cost left to Complete Project*	PROGRAM	PHASE	FEDERAL	MATCH	2016	2017	2018	2019
Indiana Department of Transportation	1296454	Init.	SR 23	HMA Overlay, Preventive Maintenance	0.94 mi. N of US 20 (Olive St) to 0.09 mi. S of SR 933 (Lafayette Blvd)	LaPorte	2.05	On Federal Aid		Road Construction	CN	$648,000.00	$162,000.00			$810,000.00	
Lakeville	1005925	Init.	VA 1026	Other Type Project (Miscellaneous)	US 31 Town of Lakeville from Mangus Drive to Patterson Street	LaPorte	.4	On Federal Aid		Group IV Program	CN	$774,384.00	$0.00	$774,384.00			
										100% Local Funds	CN	$0.00	$154,219.50	$154,219.50			
Indiana Department of Transportation	1172331	Init.	SR 23	Bridge Deck Overlay	SR 23 Ramp, South Bank of St. Joseph River, 0.09 mi N of SR 933	LaPorte	0	On Federal Aid		Bridge Construction	CN	$240,000.00	$60,000.00			$300,000.00	
Indiana Department of Transportation	1296341	Init.	SR 23	Bridge Painting	Bridge over SR 933	LaPorte	0	On Federal Aid		Bridge Construction	CN	$137,600.00	$34,400.00			$172,000.00	
Indiana Department of Transportation	1296342	Init.	SR 23	Bridge Painting	Bridge over St Joseph River and Northside Blvd, 0.05 miles E. of SR 933	LaPorte	0	On Federal Aid		Bridge Construction	CN	$592,000.00	$148,000.00			$740,000.00	
Indiana Department of Transportation	1298407	Init.	SR 23	Bridge Deck Replacement	Bridge over St. Joseph River, 0.09 mi. N of SR 933	LaPorte	0	On Federal Aid		Bridge Construction	CN	$3,792,000.00	$948,000.00			$4,740,000.00	
										Bridge ROW	RW	$20,800.00	$5,200.00	$26,000.00			
Indiana Department of Transportation	1006700	Init.	SR 331	Small Structure Replacement	7.96 mi S of SR 933	LaPorte	0	On Federal Aid		Bridge Construction	CN	$105,600.00	$26,400.00		$132,000.00		
North Liberty	1383395	Init.	MS NA	Bike/Pedestrian Facilities	Between School Drive & Wrenwood Dr	LaPorte	.75	Off Federal Aid		100% Local Funds	CN	$0.00	$66,787.00		$66,787.00		
										Local Transportation Alternatives	CN	$267,150.00	$0.00		$267,150.00		
North Liberty	1383396	Init.	IR 1031	Bike/Pedestrian Facilities	East of Tamarack Road on Abandoned Railroad Properties	LaPorte	.75	Off Federal Aid		100% Local Funds	CN	$0.00	$108,658.00		$108,658.00		
										Local Transportation Alternatives	RW	$26,400.00	$0.00	$26,400.00			
										Local Transportation Alternatives	CN	$434,430.00	$0.00		$434,430.00		
										100% Local Funds	RW	$0.00	$6,600.00	$6,600.00			
Saint Joseph County	1383398	Init.	IR 1033	Bridge Rehabilitation Or Repair	Bridge No. 62 over Yellow Bank Creek on Walnut Road, 0.4 miles north of SR 23	LaPorte	.2	Off Federal Aid		Local Bridge Program	PE	$0.00	$0.00	$0.00	$0.00	$0.00	$0.00
										100% Local Funds	PE	$0.00	$0.00	$0.00	$0.00	$0.00	$0.00
										Local Bridge Program	RW	$20,000.00	$0.00	$20,000.00			

 Report Created:3/20/2015 11:31:55AM

*Estimated Costs left to Complete Project column is for costs that may extend beyond the four years of a STIP. This column is not fiscally constrained and is for information purposes.

SPONSOR	DES	STIP NAME	ROUTE	WORK TYPE	LOCATION	DISTRICT	MILES	FEDERAL CATEGORY	Estimated Cost left to Complete Project*	PROGRAM	PHASE	FEDERAL	MATCH	2016	2017	2018	2019
Saint Joseph County	1383398	Init.	IR 1033	Bridge Rehabilitation Or Repair	Bridge No. 62 over Yellow Bank Creek on Walnut Road, 0.4 miles north of SR 23	LaPorte	.2	Off Federal Aid		100% Local Funds	RW	$0.00	$5,000.00	$5,000.00			
										Local Bridge Program	CN	$521,000.00	$0.00		$521,000.00		
										100% Local Funds	CN	$0.00	$129,250.00		$129,250.00		
Indiana Department of Transportation	1400594	Init.	US 20	Bridge Rehabilitation Or Repair	1.08 mi W of SR 2 (over Ardmore Trail)	LaPorte	0	NHS		Bridge Construction	CN	$68,720.00	$17,180.00	$85,900.00			
Indiana Department of Transportation	1400669	Init.	VA VARI	Institution & Park Road Maintenance	Potato Creek State Park (see note log for areas)	LaPorte	0	Off Federal Aid		DNR/INST Construction	CN	$266,400.00	$66,600.00	$333,000.00			
Indiana Department of Transportation	1400285	Init.	SR 104	Culvert Clean And Repair	1.36 mi E of LaPorte/St Joseph Co. Line	LaPorte	0	On Federal Aid		Bridge ROW	RW	$0.00	$0.00	$0.00	$0.00	$0.00	$0.00
										Bridge Construction	CN	$47,360.00	$11,840.00	$59,200.00			
Indiana Department of Transportation	1297130	Init.	US 31	Relinquishments/Road Transfer	(old US 31) City of South Bend - South City Limits to Johnson Rd	LaPorte	1.315	NHS		Statewide Construction	CN	$363,742.72	$90,935.68	$454,678.40			
										SMFR	CN	$90,935.68	$22,733.92	$113,669.60			
Indiana Department of Transportation	1383733	Init.	SR 331	Replace Superstructure	Bridge Over Yellow River, 2.45 mi N of US 6	LaPorte	0	On Federal Aid		Bridge Consulting	PE	$96,000.00	$24,000.00	$120,000.00			
										Bridge ROW	RW	$24,000.00	$6,000.00			$30,000.00	
										Bridge Construction	CN	$833,600.00	$208,400.00				$1,042,000.00
Indiana Department of Transportation	1401564	Init.	US 31	Bridge Maintenance And Repair	Over E 1st Rd. NB, 1.0 mi N of US 6 - Str# 031-50-08922 NBI 79782	LaPorte	0	NHS		Bridge Construction	CN	$12,000.00	$3,000.00		$15,000.00		
Indiana Department of Transportation	1401565	Init.	US 31	Bridge Maintenance And Repair	Over E 1st Rd. SB, 1.0 mi N of US 6 - Str# 031-50-08923 - NBI 79786	LaPorte	0	NHS		Bridge Construction	CN	$12,000.00	$3,000.00		$15,000.00		
Indiana Department of Transportation	1401566	Init.	US 31	Bridge Maintenance And Repair	Over Magun Arm Ditch; NB, 0.5 mi N of US 6 - Sr# 031-50-08924 NBI 79790	LaPorte	0	NHS		Bridge Construction	CN	$12,000.00	$3,000.00		$15,000.00		
Indiana Department of Transportation	1401567	Init.	US 31	Bridge Maintenance And Repair	Over Magun Arm Ditch; SB, 0.5 mi N of US 6 - Str# 031-50-08925 NBI 79794	LaPorte	0	NHS		Bridge Construction	CN	$12,000.00	$3,000.00		$15,000.00		
Indiana Department of Transportation	1401568	Init.	US 31	Bridge Maintenance And Repair	Over Shively Ditch; NB, 0.76 mi N of SR 4 - Str# 031-71-08927 NBI 79798	LaPorte	0	NHS		Bridge Construction	CN	$12,000.00	$3,000.00		$15,000.00		
Indiana Department of Transportation	1401569	Init.	US 31	Bridge Maintenance And Repair	Over Shively Ditch; SB, 0.76 mi N of SR 4 - Str# 031-71-08928 NBI 79802	LaPorte	0	NHS		Bridge Construction	CN	$12,000.00	$3,000.00		$15,000.00		

*Estimated Costs left to Complete Project column is for costs that may extend beyond the four years of a STIP. This column is not fiscally constrained and is for information purposes.

SPONSOR	DES	STIP NAME	ROUTE	WORK TYPE	LOCATION	DISTRICT	MILES	FEDERAL CATEGORY	Estimated Cost left to Complete Project*	PROGRAM	PHASE	FEDERAL	MATCH	2016	2017	2018	2019
Indiana Department of Transportation	1401570	Init.	US 31	Bridge Maintenance And Repair	Over Heston Ditch; NB, 3.25 mi N of US 6 - Str# 031-71-08929 NBI 79806	LaPorte	0	NHS		Bridge Construction	CN	$12,000.00	$3,000.00		$15,000.00		
Indiana Department of Transportation	1401571	Init.	US 31	Bridge Maintenance And Repair	Over Heston Ditch; SB, 3.25 mi N of US 6 - Str# 031-71-08930 NBI 79810	LaPorte	0	NHS		Bridge Construction	CN	$12,000.00	$3,000.00		$15,000.00		
Indiana Department of Transportation	1401572	Init.	US 31	Bridge Maintenance And Repair	Over Shidler - Hoffman Ditch; NB, 5.75 mi N of US 6 - Str#031-71-08940 NBI 79814	LaPorte	0	NHS		Bridge Construction	CN	$12,000.00	$3,000.00		$15,000.00		
Indiana Department of Transportation	1401573	Init.	US 31	Bridge Maintenance And Repair	Over Shidler - Hoffman Ditch; SB, 5.75 mi N of US 6 - Str#031-71-08941 NBI 79818	LaPorte	0	NHS		Bridge Construction	CN	$12,000.00	$3,000.00		$15,000.00		
Indiana Department of Transportation	1401574	Init.	US 31	Bridge Maintenance And Repair	Over Old US 31; NB, 3.9 mi N of SR 4 - Str# 031-71-08918 NBI 79680	LaPorte	0	NHS		Bridge Construction	CN	$12,000.00	$3,000.00		$15,000.00		
Indiana Department of Transportation	1401575	Init.	US 31	Bridge Maintenance And Repair	Over Old US 31; SB, 3.9 mi N of SR 4 - Str# 031-71-09141 NBI 79686	LaPorte	0	NHS		Bridge Construction	CN	$12,000.00	$3,000.00		$15,000.00		
Indiana Department of Transportation	1401576	Init.	US 31	Bridge Maintenance And Repair	Over Roosevelt Rd., 4.1 mi N of SR 4 - Str# 031-71-08942 NBI 79688	LaPorte	0	NHS		Bridge Construction	CN	$12,000.00	$3,000.00		$15,000.00		
Indiana Department of Transportation	1401583	Init.	US 31	Bridge Maintenance And Repair	Muck Trestle - Peat Area "A"; NB, 2.04 mi N of SR 4	LaPorte	0	NHS		Bridge Construction	CN	$28,240.00	$7,060.00		$35,300.00		
Indiana Department of Transportation	1401584	Init.	US 31	Bridge Maintenance And Repair	Muck Trestle - Peat Area "A"; SB, 2.04 mi N of SR 4	LaPorte	0	NHS		Bridge Construction	CN	$28,240.00	$7,060.00		$35,300.00		

St. Joseph County Total

Federal: $29,471,722.40 Match :$7,327,604.10 2016: $5,369,451.50 2017: $17,488,875.00 2018: $12,899,000.00 2019: $1,042,000.00

*Estimated Costs left to Complete Project column is for costs that may extend beyond the four years of a STIP. This column is not fiscally constrained and is for information purposes.

SPONSOR	DES	STIP NAME	ROUTE	WORK TYPE	LOCATION	DISTRICT	MILES	FEDERAL CATEGORY	Estimated Cost left to Complete Project*	PROGRAM	PHASE	FEDERAL	MATCH	2016	2017	2018	2019
Starke County																	
Indiana Department of Transportation	1296491	Init.	SR 8	Small Structure Pipe Lining	5.61 miles N of N Jct SR 2	LaPorte	0	On Federal Aid		Bridge ROW	RW	$11,200.00	$2,800.00	$14,000.00			
										Bridge Construction	CN	$75,200.00	$18,800.00		$94,000.00		
Indiana Department of Transportation	1006711	Init.	US 30	Bridge Deck Overlay	EBL at Robbins Ditch, 0.41 mi W of US 35	LaPorte	0	NHS		Bridge Construction	CN	$132,000.00	$33,000.00		$165,000.00		
Indiana Department of Transportation	1173423	Init.	US 30	Bridge Deck Overlay	WBL at Robbins Ditch, 0.41 mi W of US 35	LaPorte	0	NHS		Bridge Construction	CN	$132,000.00	$33,000.00		$165,000.00		
Indiana Department of Transportation	1296489	Init.	SR 8	Small Structure Pipe Lining	2.01 miles E of SR 39	LaPorte	0	On Federal Aid		Bridge Consulting	PE	$41,600.00	$10,400.00	$52,000.00			
										Bridge Construction	CN	$84,000.00	$21,000.00		$105,000.00		
										Bridge ROW	RW	$21,600.00	$5,400.00	$27,000.00			
Indiana Department of Transportation	1006673	Init.	SR 23	HMA Overlay, Preventive Maintenance	from SR 10 to SR 8	LaPorte	4.014	On Federal Aid		Road Consulting	PE	$24,000.00	$6,000.00	$30,000.00			
										Road Construction	CN	$980,000.00	$245,000.00			$1,225,000.00	
Starke County	1297421	Init.	IR 1014	Bridge Replacement, Other Construction	Bridge#154 on CR 100E over Robbins Ditch, .4 mile N of 400N	LaPorte	0	On Federal Aid		Local Bridge Program	CN	$625,140.00	$0.00	$625,140.00			
										Local Bridge Program	PE	$160,800.00	$0.00	$160,800.00			
										100% Local Funds	RW	$0.00	$8,000.00	$8,000.00			
										100% Local Funds	CN	$0.00	$156,285.00	$156,285.00			
										Local Bridge Program	RW	$32,000.00	$0.00	$32,000.00			
										100% Local Funds	PE	$0.00	$40,200.00	$40,200.00			
Starke County	1382091	Init.	IR 1014	Bridge Inspections	County wide bridge inspections all bridge 20' and greater in length	LaPorte	0	On Federal Aid		Local Bridge Program	PE	$0.00	$0.00	$0.00			
										Local Bridge Program	CN	$0.00	$0.00	$0.00			
										100% Local Funds	PE	$0.00	$0.00	$0.00			

*Estimated Costs left to Complete Project column is for costs that may extend beyond the four years of a STIP. This column is not fiscally constrained and is for information purposes.

SPONSOR	DES	STIP NAME	ROUTE	WORK TYPE	LOCATION	DISTRICT	MILES	FEDERAL CATEGORY	Estimated Cost left to Complete Project*	PROGRAM	PHASE	FEDERAL	MATCH	2016	2017	2018	2019
Starke County	1173447	Init.	IR 1001	Sign Modernization (Series Of Units)	Starke County, County wide Sign Replacement	LaPorte	0	Off Federal Aid		Local Safety Program	CN	$90,000.00	$0.00	$90,000.00			
										100% Local Funds	CN	$0.00	$10,000.00	$10,000.00			
Starke County	1383472	Init.	IR 1017	Bridge Replacement	Bridge over the Yellow River, .5 mi N of CR250S	LaPorte	.001	On Federal Aid		100% Local Funds	RW	$0.00	$4,000.00	$4,000.00			
										Local Bridge Program	RW	$16,000.00	$0.00	$16,000.00			
										100% Local Funds	PE	$0.00	$19,000.00	$19,000.00			
										Local Bridge Program	PE	$76,000.00	$0.00	$76,000.00			
										Local Bridge Program	CN	$708,000.00	$0.00		$708,000.00		
										100% Local Funds	CN	$0.00	$177,000.00		$177,000.00		
Indiana Department of Transportation	1400286	Init.	SR 10	Culvert Clean And Repair	1.46 mi W of S jct of SR 10 & US 421	LaPorte	0	On Federal Aid		Bridge Construction	CN	$32,000.00	$8,000.00	$40,000.00			
North Judson	1400849	Init.	VA VARI	Construct ADA Approved Sidewalk Ramps	ADA ramp and sidewalk upgrades around downtown North Judson	LaPorte	.419	Off Federal Aid		100% Local Funds	PE	$0.00	$0.00	$0.00	$0.00	$0.00	$0.00
										Local Transportation Alternatives	CN	$79,560.00	$0.00			$79,560.00	
										100% Local Funds	CN	$0.00	$19,890.00			$19,890.00	
										Local Transportation Alternatives	PE	$0.00	$0.00	$0.00	$0.00	$0.00	$0.00

Starke County Total

Federal: $3,321,100.00 Match :$817,775.00 2016: $1,400,425.00 2017: $1,414,000.00 2018: $1,324,450.00 2019: $0.00

*Estimated Costs left to Complete Project column is for costs that may extend beyond the four years of a STIP. This column is not fiscally constrained and is for information purposes.

SPONSOR	DES	STIP NAME	ROUTE	WORK TYPE	LOCATION	DISTRICT	MILES	FEDERAL CATEGORY	Estimated Cost left to Complete Project*	PROGRAM	PHASE	FEDERAL	MATCH	2016	2017	2018	2019
Steuben County																	
Indiana Department of Transportation	1006152	Init.	SR 127	New Bridge, Other	Small Structure Over Follett Creek, 0.75 Miles South of SR 120.	Fort Wayne	0	On Federal Aid		Bridge Construction	CN	$584,000.00	$146,000.00	$730,000.00			
Indiana Department of Transportation	1296838	Init.	I 69	Bridge Deck Overlay	Bridge for CR 26/CR 100 North over I-69, 1.74 Miles North of US 20.	Fort Wayne	0	Interstate		Bridge Construction	CN	$440,100.00	$48,900.00	$489,000.00			
Indiana Department of Transportation	1296417	Init.	SR 127	HMA Overlay, Preventive Maintenance	From US 20 to 2.55 Mi. N. of US 20, CR 200N.	Fort Wayne	2.562	On Federal Aid		Road Construction	CN	$894,400.00	$223,600.00	$1,118,000.00			
Indiana Department of Transportation	1296890	Init.	SR 120	HMA Overlay, Preventive Maintenance	From 0.89 Mi W. of SR 827, W Lmt Fremont to 0.51 M E. of SR 827, E Lmt Fremont	Fort Wayne	1.366	On Federal Aid		Road Construction	CN	$512,000.00	$128,000.00	$640,000.00			
Indiana Department of Transportation	1006176	Init.	US 20	Bridge Deck Replacement	Bridge Over Pigeon Creek, 3.26 Miles West of I-69.	Fort Wayne	.078	On Federal Aid		Bridge Construction	CN	$319,200.00	$79,800.00		$399,000.00		
										Bridge Consulting	PE	$36,000.00	$9,000.00	$45,000.00			
Steuben County	1382113	Init.	IR 1003	Bridge Inspections	Inspection and reinspection of county bridges 20 feet and longer	Fort Wayne	0	Multiple		Local Bridge Program	PE	$26,852.00	$0.00	$26,852.00			
										100% Local Funds	PE	$0.00	$6,713.00	$6,713.00			
Indiana Department of Transportation	1298232	Init.	US 20	Pavement Replacement	From 0.07 Miles East of SR 127 to 0.58 Miles East of SR 127 (Angola).	Fort Wayne	.502	On Federal Aid		Road Construction	CN	$2,236,400.00	$559,100.00		$40,000.00	$2,755,500.00	
Indiana Department of Transportation	1400381	Init.	I 69	Bridge Maintenance And Repair	Bridge Over CR200W/CR37 NBL, 2.43 Miles North of US 20.	Fort Wayne	0	Interstate		Bridge Construction	CN	$16,740.00	$1,860.00	$18,600.00			
Indiana Department of Transportation	1400382	Init.	I 69	Bridge Maintenance And Repair	Bridge Over CR200W/CR37 SBL, 2.43 Miles North of US 20.	Fort Wayne	0	Interstate		Bridge Construction	CN	$8,595.00	$955.00	$9,550.00			
Indiana Department of Transportation	1400421	Init.	US 20	Bridge Maintenance And Repair	Bridge Over W. Fork Fish Creek, 4.73 Miles East of SR 1.	Fort Wayne	0	On Federal Aid		Bridge Construction	CN	$17,000.00	$4,250.00	$21,250.00			
Indiana Department of Transportation	1400423	Init.	US 20	Bridge Maintenance And Repair	Bridge Over E. Fork Fish Creek, 0.07 Miles West of I-90.	Fort Wayne	0	On Federal Aid		Bridge Construction	CN	$14,040.00	$3,510.00	$17,550.00			
Angola	1383356	Init.	VA 1006	Traffic Hardware Modernization	Various Signals in Angola, Install Emergency Vehicle Preemption System	Fort Wayne	4.1	On Federal Aid		Local Safety Program	CN	$252,090.00	$0.00		$252,090.00		
										100% Local Funds	CN	$0.00	$28,010.00		$28,010.00		
Indiana Department of Transportation	1383644	Init.	US 20	Small Structure Replacement	3.45 Miles East of SR 327, Over Pigeon Creek	Fort Wayne	.099	On Federal Aid		Bridge Construction	CN	$280,000.00	$70,000.00			$25,000.00	$325,000.00
										Bridge ROW	RW	$16,000.00	$4,000.00		$8,000.00	$12,000.00	
										Bridge Consulting	PE	$56,000.00	$14,000.00	$70,000.00			

*Estimated Costs left to Complete Project column is for costs that may extend beyond the four years of a STIP. This column is not fiscally constrained and is for information purposes.

SPONSOR	DES	STIP NAME	ROUTE	WORK TYPE	LOCATION	DISTRICT	MILES	FEDERAL CATEGORY	Estimated Cost left to Complete Project*	PROGRAM	PHASE	FEDERAL	MATCH	2016	2017	2018	2019
Steuben County	1400739	Init.	IR 1007	Road Reconstruction (3R/4R Standards)	CR 200 N from 600 ft E of Kellygreen to 500 ft east of SR 827	Fort Wayne	.58	On Federal Aid		100% Local Funds	CN	$0.00	$487,500.00		$60,000.00	$427,500.00	
										100% Local Funds	PE	$0.00	$98,000.00		$98,000.00		
										Group IV Program	RW	$186,000.00	$0.00	$186,000.00			
										100% Local Funds	RW	$0.00	$46,500.00	$46,500.00			
										Group IV Program	PE	$392,000.00	$0.00		$392,000.00		
										Group IV Program	CN	$1,950,000.00	$0.00		$240,000.00	$1,710,000.00	
Indiana Department of Transportation	1401485	Init.	I 69	Bridge Maintenance And Repair	Bridge Over CR200 W/CR 37, Northbound, 2.43 Miles North of US 20.	Fort Wayne	0	Interstate		Bridge Construction	CN	$7,650.00	$850.00		$8,500.00		
Indiana Department of Transportation	1401536	Init.	I 69	Bridge Maintenance And Repair	Bridge Over Fox Lake Road, Northbound, 1.8 Miles South of US 20.	Fort Wayne	0	Interstate		Bridge Construction	CN	$28,674.00	$3,186.00		$31,860.00		
Indiana Department of Transportation	1401537	Init.	I 69	Bridge Maintenance And Repair	Bridge Over Fox Lake Road, Southbound, 1.8 Miles South of US 20.	Fort Wayne	0	Interstate		Bridge Construction	CN	$22,995.00	$2,555.00		$25,550.00		

Steuben County Total

Federal: $8,296,736.00 Match :$1,966,289.00 2016: $3,425,015.00 2017: $1,583,010.00 2018: $4,930,000.00 2019: $325,000.00

*Estimated Costs left to Complete Project column is for costs that may extend beyond the four years of a STIP. This column is not fiscally constrained and is for information purposes.

SPONSOR	DES	STIP NAME	ROUTE	WORK TYPE	LOCATION	DISTRICT	MILES	FEDERAL CATEGORY	Estimated Cost left to Complete Project*	PROGRAM	PHASE	FEDERAL	MATCH	2016	2017	2018	2019
Sullivan County																	
Indiana Department of Transportation	0100526	Init.	SR 58	HMA Overlay, Preventive Maintenance	From just E of US 41/150 intersection to E city limits of Carlisle	Vincennes	.934	On Federal Aid		Road ROW	RW	$160,000.00	$40,000.00	$200,000.00			
										Road Construction	CN	$236,800.00	$59,200.00	$82,000.00	$214,000.00		
										Road Consulting	PE	$16,000.00	$4,000.00	$20,000.00			
										Road Construction	PE	$17,600.00	$4,400.00	$22,000.00			
Indiana Department of Transportation	9701930	Init.	SR 48	Bridge Replacement, Other Construction	Bridge over W Fork Turman Creek, 1.84 miles E of SR 63	Vincennes	.01	On Federal Aid		Bridge Construction	CN	$556,800.00	$139,200.00	$696,000.00			
										Bridge Construction	PE	$16,000.00	$4,000.00	$20,000.00			
Indiana Department of Transportation	1296568	Init.	SR 159	Small Structure Pipe Lining	0.14 mile N of start of upper SR159	Vincennes	0	On Federal Aid		Bridge ROW	RW	$7,200.00	$1,800.00	$9,000.00			
										Bridge Construction	CN	$13,600.00	$3,400.00	$17,000.00			
Indiana Department of Transportation	1296585	Init.	SR 48	Small Structure Pipe Lining	2.32 mile E of Jct of SR63	Vincennes	0	On Federal Aid		Bridge ROW	RW	$11,120.00	$2,780.00	$13,900.00			
										Bridge Construction	CN	$156,800.00	$39,200.00	$196,000.00			
Indiana Department of Transportation	1296588	Init.	SR 48	Small Structure Pipe Lining	3.16 mile E of Jct of US41	Vincennes	0	On Federal Aid		Bridge ROW	RW	$7,200.00	$1,800.00	$9,000.00			
										Bridge Construction	CN	$54,400.00	$13,600.00	$68,000.00			
Indiana Department of Transportation	1006515	Init.	SR 154	Bridge Deck Overlay	Over Wabash River, 5.66 miles W of SR 63 (Hutsonville, IL)	Vincennes	.2	On Federal Aid		Bridge Construction	CN	$1,500,000.00	$375,000.00	$1,875,000.00			
Indiana Department of Transportation	1298245	Init.	SR 63	Small Structure Replacement	1.38 Mile North of Jct SR 48	Vincennes	.04	On Federal Aid		Bridge Construction	CN	$334,180.00	$83,545.00			$417,725.00	
										Bridge ROW	RW	$16,000.00	$4,000.00		$20,000.00		
Sullivan County	1383702	Init.	IR 1001	Signing	Various Roads throughout Sullivan County	Vincennes	0	On Federal Aid		Local Safety Program	PE	$45,000.00	$0.00	$45,000.00			
										100% Local Funds	PE	$0.00	$5,000.00	$5,000.00			
										Local Safety Program	CN	$89,100.00	$0.00		$89,100.00		

*Estimated Costs left to Complete Project column is for costs that may extend beyond the four years of a STIP. This column is not fiscally constrained and is for information purposes.

SPONSOR	DES	STIP NAME	ROUTE	WORK TYPE	LOCATION	DISTRICT	MILES	FEDERAL CATEGORY	Estimated Cost left to Complete Project*	PROGRAM	PHASE	FEDERAL	MATCH	2016	2017	2018	2019
Sullivan County	1383702	Init.	IR 1001	Signing	Various Roads throughout Sullivan County	Vincennes	0	On Federal Aid		100% Local Funds	CN	$0.00	$9,900.00		$9,900.00		
Indiana Department of Transportation	1400193	Init.	SR 154	Bridge Replacement, Concrete	Over West Fork Buck Creek, 1.40 miles W of US 41	Vincennes	0	On Federal Aid		Bridge ROW	RW	$10,400.00	$2,600.00	$13,000.00			
										Bridge Construction	CN	$568,800.00	$142,200.00	$711,000.00			
Indiana Department of Transportation	1400121	Init.	SR 159	Small Structure Replacement	0.53 miles North Greene/Sullivan County Line & IR 85 (Co. RD. 900E)	Vincennes	0	On Federal Aid		Bridge Construction	CN	$189,600.00	$47,400.00				$237,000.00
										Bridge Consulting	PE	$37,600.00	$9,400.00	$47,000.00			
										Bridge ROW	RW	$21,600.00	$5,400.00		$27,000.00		
Sullivan County	1401221	Init.	MS 1003	Bridge Inspections	Inspection and re-inspection of bridges 20 feet or greater in length	Vincennes	0	Multiple		Local Bridge Program	PE	$117,520.00	$0.00		$117,520.00		
										Local Bridge Program	CN	$0.00	$0.00	$0.00	$0.00	$0.00	$0.00
										100% Local Funds	PE	$0.00	$29,380.00		$29,380.00		

Sullivan County Total

Federal: $4,183,320.00 Match :$1,027,205.00 2016: $4,048,900.00 2017: $506,900.00 2018: $417,725.00 2019: $237,000.00

*Estimated Costs left to Complete Project column is for costs that may extend beyond the four years of a STIP. This column is not fiscally constrained and is for information purposes.

SPONSOR	DES	STIP NAME	ROUTE	WORK TYPE	LOCATION	DISTRICT	MILES	FEDERAL CATEGORY	Estimated Cost left to Complete Project*	PROGRAM	PHASE	FEDERAL	MATCH	2016	2017	2018	2019
Switzerland County																	
Indiana Department of Transportation	0800155	Init.	SR 56	Bridge Replacement, Concrete	8.54 miles W SR 129, Bridge over Green Valley Creek	Seymour	0	On Federal Aid		Bridge Consulting	PE	$200,000.00	$50,000.00	$250,000.00			
										Bridge Construction	CN	$1,044,948.80	$261,237.20	$16,305.00	$1,289,881.00		
										Bridge ROW	RW	$21,744.00	$5,436.00	$27,180.00			
Indiana Department of Transportation	1173350	Init.	SR 56	Br Repl, Comp. Cont. Conc. Construction	Sr 56 over Tucker Run at RP 154 + 36	Seymour	0	On Federal Aid		Bridge Construction	CN	$1,111,200.00	$277,800.00	$50,000.00	$1,339,000.00		
Indiana Department of Transportation	1006409	Init.	SR 156	Slide Correction	2.95 miles W of E Jct SR 56 and SR 156	Seymour	.251	On Federal Aid		Road ROW	RW	$16,000.00	$4,000.00	$20,000.00			
										Road Construction	CN	$324,000.00	$81,000.00		$20,000.00	$385,000.00	
Indiana Department of Transportation	1296621	Init.	SR 156	Bridge Rehabilitation Or Repair	0.97 miles W of SR-250 over Fisk Creek on SR-156	Seymour	0	On Federal Aid		Bridge ROW	RW	$8,000.00	$2,000.00	$10,000.00			
										Bridge Construction	CN	$868,000.00	$217,000.00		$1,085,000.00		
Switzerland County	1382125	Init.	IR 1001	Bridge Inspections	Inspection and re-inspection of county bridges 20' and greater in length	Seymour	0	On Federal Aid		100% Local Funds	PE	$0.00	$0.00	$0.00	$0.00	$0.00	$0.00
										Local Bridge Program	PE	$0.00	$0.00	$0.00	$0.00	$0.00	$0.00
										Local Bridge Program	CN	$0.00	$0.00	$0.00	$0.00	$0.00	$0.00
Indiana Department of Transportation	1400149	Init.	SR 250	Small Structure Replacement	5.06 miles east of SR 129	Seymour	0	On Federal Aid		Bridge ROW	RW	$20,000.00	$5,000.00		$25,000.00		
										Bridge Construction	CN	$312,000.00	$78,000.00		$25,000.00		$365,000.00
Indiana Department of Transportation	1400151	Init.	SR 250	Slide Correction	1.1 mile west of SR 156	Seymour	.119	On Federal Aid		Road ROW	RW	$328,000.00	$82,000.00			$410,000.00	
										Road Construction	CN	$2,584,800.00	$646,200.00			$135,000.00	$3,096,000.00
Indiana Department of Transportation	1401460	Init.	SR 56	Bridge Thin Deck Overlay	1.01 miles west of SR 129 over Indian Creek	Seymour	0	On Federal Aid		Bridge Construction	CN	$125,609.60	$31,402.40		$157,012.00		

Switzerland County Total

Federal: $6,964,302.40 Match :$1,741,075.60 2016: $373,485.00 2017: $3,940,893.00 2018: $930,000.00 2019: $3,461,000.00

*Estimated Costs left to Complete Project column is for costs that may extend beyond the four years of a STIP. This column is not fiscally constrained and is for information purposes.

SPONSOR	DES	STIP NAME	ROUTE	WORK TYPE	LOCATION	DISTRICT	MILES	FEDERAL CATEGORY	Estimated Cost left to Complete Project*	PROGRAM	PHASE	FEDERAL	MATCH	2016	2017	2018	2019
Tippecanoe County																	
Indiana Department of Transportation	0800132	Init.	US 52	HMA Overlay, Functional	From 0.21 mi E of US 231 to 3.21 mi E of US 231	Crawfordsville	2.954	On Federal Aid		Road ROW	RW	$894,400.00	$223,600.00	$1,118,000.00			
										Road Construction	CN	$4,064,800.00	$1,016,200.00	$5,081,000.00			
Indiana Department of Transportation	1172176	Init.	US 52	Traffic Signals Modernization	@ 9th St, @ 18th St, @ 22nd St, @ 26th St, @ Elston Rd, @Old US231/Carter Lumber	Crawfordsville	.589	NHS		Safety Construction	CN	$504,000.00	$126,000.00	$630,000.00			
Indiana Department of Transportation	1296009	Init.	SR 26	Bridge Deck Overlay	Bridge over Coffee Run Creek, 3.55 mi E of I-65	Crawfordsville	0	NHS		Bridge Construction	CN	$238,400.00	$59,600.00	$298,000.00			
Indiana Department of Natural Resources	0810383	Init.	IR 1001	Bike/Pedestrian Facilities	Wabash Heritage Trail in Prophetstown State Park	Crawfordsville	3.1	Off Federal Aid		Local Transportation Alternatives	CN	$1,146,537.60	$0.00	$1,146,537.60			
										100% Local Funds	CN	$0.00	$286,634.40	$286,634.40			
Indiana Department of Transportation	1005681	Init.	I 65	Bridge Deck Replacement	NB I-65 bridge over Wabash River, 1.13 miles N of SR 25	Crawfordsville	0	Interstate		Bridge Construction	CN	$5,251,500.00	$583,500.00	$5,835,000.00			
Indiana Department of Transportation	1005682	Init.	I 65	Bridge Deck Replacement	SB I-65 bridge over Wabash River, 1.13 miles N of SR 25	Crawfordsville	0	Interstate		Bridge Construction	CN	$5,251,500.00	$583,500.00	$5,835,000.00			
Indiana Department of Transportation	0400774	Init.	US 52	Br Repl, Conc. Beam Construction	EB bridge over Wabash River, 0.46 miles E of Happy Hollow Rd (Old SR 443)	Crawfordsville	.11	On Federal Aid		Bridge Construction	CN	$12,825,600.00	$3,206,400.00	$16,032,000.00			
Indiana Department of Transportation	1006281	Init.	I 65	Bridge Deck Replacement & Widening	NB Bridge over Lauramie Creek, 4.44 mi S of SR 38	Crawfordsville	0	Interstate		Bridge Construction	CN	$1,938,600.00	$215,400.00		$2,154,000.00		
Indiana Department of Transportation	1006282	Init.	I 65	Bridge Deck Replacement & Widening	SB Bridge over Lauramie Creek, 4.44 mi S of SR 38	Crawfordsville	0	Interstate		Bridge Construction	CN	$1,275,300.00	$141,700.00		$1,417,000.00		
Indiana Department of Transportation	0710471	Init.	I 65	Bridge Deck Overlay	Swisher Rd over I-65, 0.92 mi S of SR 43	Crawfordsville	0	Interstate		Bridge Consulting	PE	$9,000.00	$1,000.00	$10,000.00			
										Bridge Construction	CN	$1,126,800.00	$125,200.00		$1,252,000.00		
Lafayette	1296080	Init.	ST 1050	Road Reconstruction (3R/4R Standards)	Sagamore Parkway (former US 52), frm 300' N of McCarty Ln to Teal Rd	Crawfordsville	0	On Federal Aid		100% Local Funds	CN	$0.00	$3,403,332.57	$3,403,332.57			
										SMFR	CN	$580,000.00	$0.00	$580,000.00			
										Statewide Construction	CN	$2,320,000.00	$0.00	$2,320,000.00			
Indiana Department of Transportation	1296949	Init.	I 65	Bridge Deck Replacement	CR 600N over I-65 NB & SB lanes, 1.12 mi N of SR 43	Crawfordsville	0	Interstate		Bridge Construction	CN	$1,072,800.00	$119,200.00		$1,192,000.00		
Indiana Department of Transportation	1296092	Init.	SR 25	Bridge Deck Overlay	1.01 mi S of US231 over Wea Creek	Crawfordsville	0	On Federal Aid		Bridge Construction	CN	$648,000.00	$162,000.00		$810,000.00		

*Estimated Costs left to Complete Project column is for costs that may extend beyond the four years of a STIP. This column is not fiscally constrained and is for information purposes.

Indiana Department of Transportation (INDOT)
State Preservation and Local Initiated Projects FY 2016 - 2019

SPONSOR	DES	STIP NAME	ROUTE	WORK TYPE	LOCATION	DISTRICT	MILES	FEDERAL CATEGORY	Estimated Cost left to Complete Project*	PROGRAM	PHASE	FEDERAL	MATCH	2016	2017	2018	2019
Indiana Department of Transportation	1382313	Init.	US 231	Scour Protection (Erosion)	NB Bridge over Wabash River, 0.87 mi N of SR 25	Crawfordsville	0	NHS		Bridge Construction	CN	$43,200.00	$10,800.00	$54,000.00			
Indiana Department of Transportation	1382314	Init.	US 231	Scour Protection (Erosion)	SB Bridge over Wabash River, 0.87 mi N of SR 25	Crawfordsville	0	NHS		Bridge Construction	CN	$43,200.00	$10,800.00	$54,000.00			
Indiana Department of Transportation	1382732	Init.	IR 1001	Railroad Protection	CR 750 E (Main Street) at NS RR in Buck Creek	Crawfordsville	0	Off Federal Aid		Local Safety Program - 130	CN	$280,000.00	$0.00	$280,000.00			
Indiana Department of Transportation	1298449	Init.	I 65	Small Structure Pipe Lining	0.20 mi S of SR 26	Crawfordsville	0	Interstate		Bridge Construction	CN	$221,400.00	$24,600.00			$246,000.00	
										Bridge ROW	RW	$9,000.00	$1,000.00		$10,000.00		
										Bridge Consulting	PE	$27,000.00	$3,000.00	$30,000.00			
Indiana Department of Transportation	1298387	Init.	US 52	Bridge Deck Replacement	WB BR ov Wabash & N River Rd (Old SR 43), 0.46 mi E of Happy Hollow (Old SR 443)	Crawfordsville	0	On Federal Aid		Bridge Consulting	PE	$45,686.40	$11,421.60	$57,108.00			
										Bridge Construction	CN	$3,541,600.00	$885,400.00			$4,427,000.00	
Indiana Department of Transportation	1298394	Init.	SR 443	Bridge Deck Replacement	Bridge over Old US 52 EB & WB, 1.35 mi N of Happy Hollow (Old SR 43)	Crawfordsville	.018	On Federal Aid		Bridge Consulting	PE	$72,000.00	$18,000.00	$90,000.00			
										Bridge Construction	CN	$1,210,400.00	$302,600.00			$1,513,000.00	
Indiana Department of Transportation	1298419	Init.	SR 25	Replace Superstructure	Bridge over Big Shawnee Creek, 3.05 mi S of SR 28	Crawfordsville	0	On Federal Aid		Bridge Construction	CN	$569,600.00	$142,400.00			$712,000.00	
										Bridge Consulting	PE	$152,000.00	$38,000.00	$190,000.00			
Tippecanoe County	1382591	Init.	VA VARI	Bridge Inspections	Tippecanoe County Bridge inspections	Crawfordsville	0	Multiple		Local Bridge Program	PE	$0.00	$0.00	$0.00	$0.00	$0.00	$0.00
										Local Bridge Program	CN	$0.00	$0.00	$0.00	$0.00	$0.00	$0.00
										100% Local Funds	PE	$0.00	$0.00	$0.00	$0.00	$0.00	$0.00
Indiana Department of Transportation	1400460	Init.	US 52	Repair Or Replace Joints	Bridge over Elliott Ditch, 1.2 mi E of SR 25	Crawfordsville	0	NHS		Bridge Construction	CN	$27,200.00	$6,800.00	$34,000.00			
Indiana Department of Transportation	1400467	Init.	I 65	Repair Or Replace Joints	NB Bridge over N&S RR, 0.06 mi S of SR 38	Crawfordsville	0	Interstate		Bridge Construction	CN	$27,000.00	$3,000.00	$30,000.00			
Indiana Department of Transportation	1400469	Init.	I 65	Repair Or Replace Joints	NB Bridge over Burnett Creek, 0.77 mi N of SR 43	Crawfordsville	0	Interstate		Bridge Construction	CN	$6,300.00	$700.00	$7,000.00			

 Report Created:3/20/2015 11:31:55AM

*Estimated Costs left to Complete Project column is for costs that may extend beyond the four years of a STIP. This column is not fiscally constrained and is for information purposes.

SPONSOR	DES	STIP NAME	ROUTE	WORK TYPE	LOCATION	DISTRICT	MILES	FEDERAL CATEGORY	Estimated Cost left to Complete Project*	PROGRAM	PHASE	FEDERAL	MATCH	2016	2017	2018	2019
Indiana Department of Transportation	1400470	Init.	I 65	Repair Or Replace Joints	SB Bridge over Burnett Creek, 0.77 mi N of SR 43	Crawfordsville	0	Interstate		Bridge Construction	CN	$6,300.00	$700.00	$7,000.00			
Indiana Department of Transportation	1400554	Init.	US 231	Bridge Thin Deck Overlay	Bridge over Romney Fraley Ditch, 0.8 mi S of SR 28	Crawfordsville	0	NHS		Bridge Construction	CN	$49,600.00	$12,400.00	$62,000.00			
Indiana Department of Transportation	1400468	Init.	I 65	Bridge Maintenance And Repair	NB Bridge over SR 38, 3.57 mi S of SR 26	Crawfordsville	0	Interstate		Bridge Construction	CN	$13,500.00	$1,500.00	$15,000.00			
Indiana Department of Transportation	1400523	Init.	I 65	Bridge Maintenance And Repair	NB Bridge over Prophets Rock Road, 0.23 mi S of SR 43	Crawfordsville	0	Interstate		Bridge Construction	CN	$32,400.00	$3,600.00	$36,000.00			
Indiana Department of Transportation	1400524	Init.	I 65	Bridge Maintenance And Repair	SB Bridge over Prophets Rock Road, 0.23 mi S of SR 43	Crawfordsville	0	Interstate		Bridge Construction	CN	$48,600.00	$5,400.00	$54,000.00			
Indiana Department of Transportation	1400535	Init.	I 65	Bridge Maintenance And Repair	SB Bridge over CSX/N 9th St/Burnett Creek, 0.58 mi S of SR 43	Crawfordsville	0	Interstate		Bridge Construction	CN	$35,100.00	$3,900.00	$39,000.00			
Indiana Department of Transportation	1400536	Init.	I 65	Bridge Maintenance And Repair	NB Bridge over SR 43, 3.13 mi N of SR 25	Crawfordsville	0	Interstate		Bridge Construction	CN	$62,100.00	$6,900.00	$69,000.00			
Tippecanoe County	1401047	Init.	IR 1041	Road Reconstruction (3R/4R Standards)	North River Road at River Bend Hospital	Crawfordsville	0	On Federal Aid		100% Local Funds	RW	$0.00	$170,500.00		$170,500.00		
										100% Local Funds	CN	$0.00	$203,125.00			$203,125.00	
										Group IV Program	CN	$500,000.00	$0.00			$500,000.00	
Indiana Department of Transportation	1400217	Init.	US 231	Bridge Replacement, Other Construction	0.97 mi N of SR 28	Crawfordsville	0	NHS		Bridge Construction	CN	$1,255,200.00	$313,800.00				$1,569,000.00
										Bridge ROW	RW	$16,000.00	$4,000.00		$20,000.00		
										Bridge Consulting	PE	$176,000.00	$44,000.00	$200,000.00	$20,000.00		
Indiana Department of Transportation	1401315	Init.	US 52	Surface Treatment, Ultrathin Bonded Wearing Course	From 0.13 mi W of W Jct Us 231 to 1.32 mi E of E Jct US 231	Crawfordsville	4.105	On Federal Aid		Road Construction	CN	$1,104,000.00	$276,000.00	$1,380,000.00			
Indiana Department of Transportation	9608220	Init.	SR 26	Br Repl, Steel Truss	Bridge over S Fork of Wildcat Creek, 2.80 miles E of I-65	Crawfordsville	.01	NHS		Bridge Construction	CN	$3,074,400.00	$768,600.00	$3,843,000.00			
										Bridge ROW	RW	$32,000.00	$8,000.00	$40,000.00			

Tippecanoe County Total

Federal: $51,828,024.00 Match :$13,534,213.57 2016: $49,146,612.57 2017: $7,045,500.00 2018: $7,601,125.00 2019: $1,569,000.00

*Estimated Costs left to Complete Project column is for costs that may extend beyond the four years of a STIP. This column is not fiscally constrained and is for information purposes.

Indiana Department of Transportation (INDOT)
State Preservation and Local Initiated Projects FY 2016 - 2019

SPONSOR	DES	STIP NAME	ROUTE	WORK TYPE	LOCATION	DISTRICT	MILES	FEDERAL CATEGORY	Estimated Cost left to Complete Project*	PROGRAM	PHASE	FEDERAL	MATCH	2016	2017	2018	2019
Tipton County																	
Indiana Department of Transportation	1006169	Init.	SR 19	HMA Overlay, Preventive Maintenance	From 0.42 miles S of SR 28(Cicero Creek) to SR 28	Greenfield	.42	On Federal Aid		Road Construction	CN	$191,941.60	$47,985.40			$239,927.00	
Tipton County	1382317	Init.	US 31	New Interchange Construction	At SR28 in Tipton County	Greenfield	0	NHS		Major New - Construction	CN	$4,979,200.00	$1,244,800.00	$6,224,000.00			
Tipton County	1382318	Init.	SR 28	New Br, Comp.Cont.Pres.Conc .Bulb T-Beam	Over US31	Greenfield	0	On Federal Aid		Major New - Construction	CN	$960,000.00	$240,000.00	$1,200,000.00			
Tipton County	1382319	Init.	US 31	Signs, Lighting, Signals And Markings	At SR28 in Tipton County	Greenfield	0	NHS		Major New - Construction	CN	$206,627.20	$51,656.80	$258,284.00			
Tipton County	1383346	Init.	IR 1001	Bridge Inspections	Inspection and re-inspection of county bridges 20 feet and greater in length	Greenfield	0	Multiple		Local Bridge Program	PE	$41,304.00	$0.00		$41,304.00		
										100% Local Funds	PE	$0.00	$10,325.92		$10,325.92		

Tipton County Total

Federal: $6,379,072.80 Match :$1,594,768.12 2016: $7,682,284.00 2017: $51,629.92 2018: $239,927.00 2019:

*Estimated Costs left to Complete Project column is for costs that may extend beyond the four years of a STIP. This column is not fiscally constrained and is for information purposes.

SPONSOR	DES	STIP NAME	ROUTE	WORK TYPE	LOCATION	DISTRICT	MILES	FEDERAL CATEGORY	Estimated Cost left to Complete Project*	PROGRAM	PHASE	FEDERAL	MATCH	2016	2017	2018	2019
Union County																	
Union County	1400997	Init.	IR 1002	Bridge Inspections	Inspection and re-inspection of county bridges 20 feet and greater in length	Greenfield	0	On Federal Aid		100% Local Funds	PE	$0.00	$10,000.00		$10,000.00		
										Local Bridge Program	PE	$50,000.00	$0.00		$50,000.00		
Indiana Department of Transportation	1296521	Init.	SR 101	Small Structure Pipe Lining	SR 101; at 0.534 mile north Franklin / Union County Line (SS-101-81-27.04)	Greenfield	0	On Federal Aid		Bridge ROW	RW	$6,400.00	$1,600.00	$8,000.00			
										Bridge Construction	CN	$32,800.80	$8,200.20		$41,001.00		
Indiana Department of Transportation	1400336	Init.	SR 101	Culvert Clean And Repair	2.004 miles North of the Franklin/Union Co. Line	Greenfield	0	On Federal Aid		Bridge ROW	RW	$16,000.00	$4,000.00	$20,000.00			
										Bridge Construction	CN	$66,707.20	$16,676.80	$83,384.00			
Union County	1383433	Init.	IR 1003	Bridge Replacement, Other Construction	Union County Bridge #22 - Old Brownsville Road over Richland Creek	Greenfield	.1	On Federal Aid		100% Local Funds	CN	$0.00	$280,000.00			$280,000.00	
										Local Bridge Program	CN	$1,120,000.00	$0.00			$1,120,000.00	
										Local Bridge Program	RW	$32,000.00	$0.00		$32,000.00		
										100% Local Funds	RW	$0.00	$8,000.00		$8,000.00		

Union County Total

Federal: $1,323,908.00 Match :$328,477.00 2016: $111,384.00 2017: $141,001.00 2018: $1,400,000.00 2019:

*Estimated Costs left to Complete Project column is for costs that may extend beyond the four years of a STIP. This column is not fiscally constrained and is for information purposes.

Indiana Department of Transportation (INDOT)
State Preservation and Local Initiated Projects FY 2016 - 2019

SPONSOR	DES	STIP NAME	ROUTE	WORK TYPE	LOCATION	DISTRICT	MILES	FEDERAL CATEGORY	Estimated Cost left to Complete Project*	PROGRAM	PHASE	FEDERAL	MATCH	2016	2017	2018	2019
Vanderburgh County																	
Vanderburgh County	1383215	Init.	IR 1026	Bridge Inspections	Inspection and re-inspection of county bridges 20 feet and longer	Vincennes	0	Multiple		Local Bridge Program	PE	$90,400.00	$0.00		$90,400.00		
										100% Local Funds	PE	$0.00	$22,600.00		$22,600.00		
										Local Bridge Program	CN	$0.00	$0.00		$0.00		
Indiana Department of Transportation	1296680	Init.	I 164	Bridge Deck Overlay	Over SR62, So. RR, & Ditch, 1.55 mi N of SR66 NBL	Vincennes	0	Interstate		Road Construction	PE	$18,000.00	$2,000.00	$20,000.00			
										Road Construction	CN	$838,800.00	$93,200.00	$932,000.00			
Indiana Department of Transportation	1296683	Init.	I 164	Bridge Deck Overlay	Over SR62, SO. RR, & Ditch, 1.55 mi N of SR66 SBL	Vincennes	0	Interstate		Road Construction	CN	$830,700.00	$92,300.00	$923,000.00			
Indiana Department of Transportation	1296958	Init.	I 164	Install New Cable Rail Barriers	From Boonville New Harmony Rd to 5 mi N of Boonville New Harmony Rd	Vincennes	5.001	Interstate		Road Construction	CN	$467,100.00	$51,900.00	$519,000.00			
Indiana Department of Transportation	1382269	Init.	I 164	Bridge Maintenance And Repair	Bridge Over Boesche Ditch NBL, 01.61 Mile North of SR 62	Vincennes	0	Interstate		Road Construction	CN	$58,500.00	$6,500.00	$65,000.00			
Indiana Department of Transportation	1382270	Init.	I 164	Bridge Maintenance And Repair	Bridge Over Boesche Ditch SBL, 01.61 Mile North of SR 62	Vincennes	0	Interstate		Road Construction	CN	$58,500.00	$6,500.00	$65,000.00			
Indiana Department of Transportation	1382271	Init.	I 164	Bridge Maintenance And Repair	Bridge Over Olmstead Road NBL, 02.11 Mile North of SR 62	Vincennes	0	Interstate		Road Construction	CN	$66,600.00	$7,400.00	$74,000.00			
Indiana Department of Transportation	1382272	Init.	I 164	Bridge Maintenance And Repair	Bridge Over Olmstead Road SBL, 02.11 Miles North of SR 62	Vincennes	0	Interstate		Road Construction	CN	$66,600.00	$7,400.00	$74,000.00			
Indiana Department of Transportation	1400305	Init.	I 164	Bridge Maintenance And Repair	Bridge Over Pollack Avenue EBL, 1.39 Mile West of SR 662	Vincennes	0	Interstate		Road Construction	CN	$72,000.00	$8,000.00	$80,000.00			
Indiana Department of Transportation	1400306	Init.	I 164	Bridge Maintenance And Repair	Bridge Over Pollack Avenue WBL, 1.39 Miles West of SR 662	Vincennes	0	Interstate		Road Construction	CN	$72,000.00	$8,000.00	$80,000.00			
Indiana Department of Transportation	1400307	Init.	I 164	Bridge Maintenance And Repair	Bridge Over SR 66 (Lloyd Expressway) NBL, 1.55 Miles South of SR 62	Vincennes	0	Interstate		Road Construction	CN	$153,000.00	$17,000.00	$170,000.00			
Indiana Department of Transportation	1400308	Init.	I 164	Bridge Maintenance And Repair	Bridge Over SR 66 (Lloyd Expressway) SBL, 1.55 Mile South of SR 62	Vincennes	0	Interstate		Road Construction	CN	$153,000.00	$17,000.00	$170,000.00			
Indiana Department of Transportation	0200849	Init.	US 41	HMA Overlay, Preventive Maintenance	.32 m N of Lloyd Expwy (Virginia Avenue) to 3.25 mi N SR57(Boonville/New Harmony	Vincennes	8.119	NHS		Road Construction	PE	$4,000.00	$1,000.00	$5,000.00			
										Road Construction	CN	$5,024,000.00	$1,256,000.00	$6,280,000.00			
Indiana Department of Transportation	0100482	Init.	US 41	Bridge Deck Replacement	US 41 SBL bridge over Cheatam Slough, 1.06 miles S of I-164	Vincennes	.149	NHS		Bridge Construction	CN	$1,009,425.60	$252,356.40		$1,261,782.00		

 Report Created:3/20/2015 11:31:55AM

*Estimated Costs left to Complete Project column is for costs that may extend beyond the four years of a STIP. This column is not fiscally constrained and is for information purposes.

SPONSOR	DES	STIP NAME	ROUTE	WORK TYPE	LOCATION	DISTRICT	MILES	FEDERAL CATEGORY	Estimated Cost left to Complete Project*	PROGRAM	PHASE	FEDERAL	MATCH	2016	2017	2018	2019
Indiana Department of Transportation	0200633	Init.	US 41	Bridge Deck Replacement	US 41 SBL over Ohio River Overflow, 0.82 miles S of I-164	Vincennes	.01	NHS		Bridge Construction	CN	$1,331,604.80	$332,901.20		$1,664,506.00		
Indiana Department of Transportation	0200634	Init.	US 41	Bridge Deck Replacement	US 41 NBL over Eagle Creek, 0.32 miles S of I-164	Vincennes	.974	NHS		Bridge Construction	CN	$3,048,227.20	$762,056.80		$3,810,284.00		
Indiana Department of Transportation	0200635	Init.	US 41	Bridge Deck Replacement	US 41 SBL over Eagle Creek, 0.32 miles S of I-164	Vincennes	.974	NHS		Bridge Construction	CN	$2,620,318.40	$655,079.60		$3,275,398.00		
Indiana Department of Transportation	0200636	Init.	US 41	Bridge Deck Replacement	US 41 NBL over Ohio River Overflow, 0.82 mile S of I-164	Vincennes	.01	NHS		Bridge Construction	CN	$1,245,823.20	$311,455.80		$1,557,279.00		
Indiana Department of Transportation	9620260	Init.	US 41	Bridge Deck Replacement	US 41 NBL bridge over Cheatam Slough, 1.06 miles S of I-164	Vincennes	.149	NHS		Bridge ROW	RW	$60,000.00	$15,000.00	$75,000.00			
										Bridge Construction	CN	$911,776.80	$227,944.20		$1,139,721.00		
										Bridge Consulting	PE	$160,000.00	$40,000.00		$200,000.00		
										Bridge Construction	PE	$32,000.00	$8,000.00		$40,000.00		
Indiana Department of Transportation	1296541	Init.	SR 57	Small Structure Pipe Lining	7.90 mile N of JCT US41	Vincennes	0	On Federal Aid		Bridge Construction	CN	$89,600.00	$22,400.00	$0.00	$112,000.00		
Indiana Department of Transportation	1296779	Init.	I 64	Bridge Deck Overlay	Owensville Rd Over I-64, 3.04 mi E of SR65	Vincennes	0	Interstate		Bridge Construction	CN	$333,900.00	$37,100.00	$371,000.00			
Metropolitian Evansville Transit System	1382056	Init.	MS TRST	Transit Planning	METS Planning	Vincennes	0	Transit		Transit	PE	$10,000.00	$0.00	$10,000.00			
										100% Local Funds	PE	$0.00	$2,500.00	$2,500.00			
Metropolitian Evansville Transit System	1382040	Init.	MS TRST	Transit - Rider Amenities (Bus Shelters, Benches	METS transit enhancements	Vincennes	0	Transit		Transit	PE	$18,242.00	$0.00	$18,242.00			
										100% Local Funds	PE	$0.00	$4,561.00	$4,561.00			
Metropolitian Evansville Transit System	1382033	Init.	MS TRST	Transit Facilities	METS facility improvements	Vincennes	0	Transit		Transit	PE	$64,800.00	$0.00	$64,800.00			
										100% Local Funds	PE	$0.00	$16,200.00	$16,200.00			
Metropolitian Evansville Transit System	1382037	Init.	MS TRST	Transit Communications Equipment	METS acquisition of a voice enunciator system	Vincennes	0	Transit		Transit	PE	$88,000.00	$0.00	$88,000.00			
										100% Local Funds	PE	$0.00	$22,000.00	$22,000.00			

*Estimated Costs left to Complete Project column is for costs that may extend beyond the four years of a STIP. This column is not fiscally constrained and is for information purposes.

Indiana Department of Transportation (INDOT)
State Preservation and Local Initiated Projects FY 2016 - 2019

SPONSOR	DES	STIP NAME	ROUTE	WORK TYPE	LOCATION	DISTRICT	MILES	FEDERAL CATEGORY	Estimated Cost left to Complete Project*	PROGRAM	PHASE	FEDERAL	MATCH	2016	2017	2018	2019
Metropolitian Evansville Transit System	1382043	Init.	MS TRST	Transit Preventative Maintenance	METS preventive maintenance	Vincennes	0	Transit		Transit	PE	$1,261,892.00	$0.00	$1,261,892.00			
										2020 Trust Fund Program - Consulting	PE	$315,473.00	$0.00	$315,473.00			
										100% Local Funds	PE	$0.00	$0.00	$0.00	$0.00	$0.00	$0.00
Metropolitian Evansville Transit System	1382035	Init.	MS TRST	Transit Purchase Vehicles	METS acquisition of one bus	Vincennes	0	Transit		Transit	PE	$374,400.00	$0.00	$374,400.00			
										100% Local Funds	PE	$0.00	$93,600.00	$93,600.00			
MPO - Evansville	1382029	Init.	MS TRST	Transit Planning	EMPO admin for Mobility of Seniors & Individuals with Disabilities Program	Vincennes	0	Transit		Transit	PE	$24,469.00	$0.00		$24,469.00		
										100% Local Funds	PE	$0.00	$0.00	$0.00	$0.00	$0.00	$0.00
MPO - Evansville	1382028	Init.	MS TRST	Transit Planning	EMPO admin for Mobility of Seniors & Individuals with Disabilities Program	Vincennes	0	Transit		Transit	PE	$23,528.00	$0.00	$23,528.00			
										100% Local Funds	PE	$0.00	$0.00	$0.00	$0.00	$0.00	$0.00
Metropolitian Evansville Transit System	1382050	Init.	MS TRST	Transit Purchase Vehicles	METS acquisition of one paratransit vehicle	Vincennes	0	Transit		Transit	PE	$99,840.00	$0.00	$99,840.00			
										100% Local Funds	PE	$0.00	$24,960.00	$24,960.00			
Metropolitian Evansville Transit System	1382052	Init.	MS TRST	Transit Purchase Vehicles	METS acquisition of two office vehicles	Vincennes	0	Transit		Transit	PE	$44,000.00	$0.00	$44,000.00			
										100% Local Funds	PE	$0.00	$11,000.00	$11,000.00			
Indiana Department of Transportation	1298522	Init.	I 164	HMA Overlay, Structural	US 41 intersection to 2.3 miles E of US 41 intersection	Vincennes	2.025	Interstate		Road Construction	CN	$3,046,311.00	$338,479.00			$3,384,790.00	
										Road Consulting	PE	$89,550.00	$9,950.00	$79,500.00	$20,000.00		
Indiana Department of Transportation	1297455	Init.	US 41	Single Location Bridge Inspection	Inspection SBL Vietnam Gold Star Bridge, Evansville FY 2012-2017 - Payment KY	Vincennes	0	NHS		Bridge Consulting	PE	$80,000.00	$20,000.00		$100,000.00		
Indiana Department of Transportation	1297456	Init.	US 41	Single Location Bridge Inspection	Inspection NBL Vietnam Gold Star Bridge, Evansville FY 12-17 - Payment KY	Vincennes	0	NHS		Bridge Consulting	PE	$60,000.00	$15,000.00		$75,000.00		
Indiana Department of Transportation	1400003	Init.	SR 65	Pavement, Other	Near Weiss Road, 5.02 mile North of SR 66	Vincennes	.368	On Federal Aid		Safety Construction	CN	$101,600.00	$25,400.00				$127,000.00

 Report Created:3/20/2015 11:31:55AM

*Estimated Costs left to Complete Project column is for costs that may extend beyond the four years of a STIP. This column is not fiscally constrained and is for information purposes.

Indiana Department of Transportation (INDOT)
State Preservation and Local Initiated Projects FY 2016 - 2019

SPONSOR	DES	STIP NAME	ROUTE	WORK TYPE	LOCATION	DISTRICT	MILES	FEDERAL CATEGORY	Estimated Cost left to Complete Project*	PROGRAM	PHASE	FEDERAL	MATCH	2016	2017	2018	2019
Indiana Department of Transportation	1400005	Init.	US 41	Intersect. Improv. W/ New Signals	At Hillsdale Road, 2.04 miles North of SR 57	Vincennes	.105	NHS		Safety Consulting	PE	$180,800.00	$45,200.00	$226,000.00			
										Safety Construction	CN	$1,770,400.00	$442,600.00			$120,000.00	$2,093,000.00
Indiana Department of Transportation	1401606	Init.	US 41	Bridge Thin Deck Overlay	Over Pigeon Creek, SB Ramp, 0.37 N SR 66,	Vincennes	0	NHS		Bridge Construction	CN	$81,600.00	$20,400.00		$102,000.00		
Indiana Department of Transportation	1401607	Init.	I 164	Bridge Thin Deck Overlay	SR 57 Ramp over I-164, 2.12 Mile South of I-64, NB Ramp	Vincennes	0	Interstate		Bridge Construction	CN	$135,000.00	$15,000.00		$150,000.00		

Vanderburgh County Total

Federal: $26,685,781.00 Match :$5,367,944.00 2016: $12,683,496.00 2017: $13,645,439.00 2018: $3,504,790.00 2019: $2,220,000.00

*Estimated Costs left to Complete Project column is for costs that may extend beyond the four years of a STIP. This column is not fiscally constrained and is for information purposes.

SPONSOR	DES	STIP NAME	ROUTE	WORK TYPE	LOCATION	DISTRICT	MILES	FEDERAL CATEGORY	Estimated Cost left to Complete Project*	PROGRAM	PHASE	FEDERAL	MATCH	2016	2017	2018	2019
Various County																	
Indiana Department of Transportation	1296322	Init.	SR 5	HMA Overlay, Preventive Maintenance	From SR 18 to SR 218	Fort Wayne	7.863	On Federal Aid		Road Construction	CN	$1,130,400.00	$282,600.00	$1,413,000.00			
Indiana Department of Transportation	1296940	Init.	SR 130	Edge LIne Rumble Stripes Installation	SR 130 from Shelby St. to Valparaiso West City Limit	LaPorte	9.166	On Federal Aid		Safety Construction	CN	$0.00	$0.00	$0.00	$0.00	$0.00	$0.00
Indiana Department of Transportation	0501212	Init.	I 65	HMA Overlay, Preventive Maintenance	From US 50 to .18 miles N of SR 58	Seymour	14.67	Interstate		Road Consulting	PE	$360,000.00	$40,000.00	$400,000.00			
										Road Construction	CN	$6,891,480.00	$765,720.00		$7,657,200.00		
Indiana Department of Transportation	0100541	Init.	SR 240	HMA Overlay, Functional	From 4.25 miles E of US 231 to SR 75	Crawfordsville	5.94	On Federal Aid		Road Construction	CN	$1,559,200.00	$389,800.00		$1,949,000.00		
Indiana Department of Transportation	0501178	Init.	I 164	PCCP Cleaning and Sealing Joints	0.70 miles W. of US 41 to I-64 (Exclude RP 0.00 to 2.30)	Vincennes	20.154	Interstate		Road Construction	CN	$4,703,400.00	$522,600.00	$5,226,000.00			
Indiana Department of Transportation	0800205	Init.	SR 156	Small Structure Pipe Lining	Various locations	Seymour	22.186	On Federal Aid		Bridge ROW	RW	$50,400.00	$12,600.00			$63,000.00	
										Bridge Construction	CN	$560,319.20	$140,079.80			$33,500.00	$666,899.00
Indiana Department of Transportation	0101321	Init.	SR 63	HMA Overlay, Preventive Maintenance	From 0.25 mile S of SR 32 to SR 263 (S jct)	Crawfordsville	6.941	NHS		Road Construction	CN	$2,572,800.00	$643,200.00	$3,216,000.00			
Indiana Department of Transportation	0710391	Init.	US 40	HMA Overlay, Preventive Maintenance	From 0.01 mi E of SR 75 to 0.66 mi W of SR 267 North Jct	Crawfordsville	14.686	On Federal Aid		Road Construction	CN	$4,257,600.00	$1,064,400.00	$5,322,000.00			
Indiana Department of Transportation	0800858	Init.	SR 243	HMA Overlay, Preventive Maintenance	From SR 42 to I-70	Crawfordsville	5.531	On Federal Aid		Road Construction	CN	$1,056,000.00	$264,000.00		$1,320,000.00		
Indiana Department of Transportation	0800466	Init.	I 465	ITS Traveler Information Systems	Travel Time Signs in Indianapolis Area on I-465, I-65, and I-70	Greenfield	22.208	Interstate		Statewide Construction	CN	$1,036,800.00	$115,200.00	$1,152,000.00			
Indiana Department of Transportation	0810155	Init.	SP VARI	Guardrail, Maintenance Or Repair	Various locations	Crawfordsville	0	On Federal Aid		District Maintenance Work Program -	CN	$616,470.40	$154,117.60	$770,588.00			
Indiana Department of Transportation	0810167	Init.	VA VARI	Debris Removal From Channel	Various locations within the Crawfordsville District	Crawfordsville	0	On Federal Aid		Bridge Construction	CN	$176,000.00	$44,000.00		$220,000.00		
Indiana Department of Transportation	1296675	Init.	SR 2	HMA Overlay, Structural	I-65 to US 231 (W. Jct)	LaPorte	4.249	On Federal Aid		Road Consulting	PE	$120,000.00	$30,000.00	$150,000.00			
										Road Construction	CN	$2,510,400.00	$627,600.00		$3,138,000.00		
Indiana Department of Transportation	0800459	Init.	I 94	ITS Traffic Monitoring Systems	CCTV Cameras/Vehicle Detection on I-94 from SR49 to the Michigan State Line	LaPorte	19.76	Interstate		Statewide Construction	CN	$2,097,000.00	$233,000.00	$2,330,000.00			
Indiana Department of Transportation	0800474	Init.	I 94	ITS Traveler Information Systems	DMS on I-94 from west of US 20 to the Michigan State Line	LaPorte	24.823	Interstate		Statewide Construction	CN	$3,181,500.00	$353,500.00	$3,535,000.00			

*Estimated Costs left to Complete Project column is for costs that may extend beyond the four years of a STIP. This column is not fiscally constrained and is for information purposes.

Indiana Department of Transportation (INDOT)
State Preservation and Local Initiated Projects FY 2016 - 2019

SPONSOR	DES	STIP NAME	ROUTE	WORK TYPE	LOCATION	DISTRICT	MILES	FEDERAL CATEGORY	Estimated Cost left to Complete Project*	PROGRAM	PHASE	FEDERAL	MATCH	2016	2017	2018	2019
Indiana Department of Transportation	1006665	Init.	SR 331	HMA Overlay, Functional	from SR 106 to US 20	LaPorte	12.328	On Federal Aid		Road Construction	CN	$4,980,000.00	$1,245,000.00	$6,225,000.00			
Indiana Department of Transportation	0810112	Init.	VA VARI	Bridge Painting	Bridges: Over I-69 At SR 14 and Over I-469, 1.1 M S of SR 37.	Fort Wayne	0	On Federal Aid		Bridge Construction	CN	$348,800.00	$87,200.00	$436,000.00			
Indiana Department of Transportation	0810336	Init.	VA VARI	Bridge Painting	SR18, 2.07 M.W. of SR9; SR101, 2.40 M.S. of SR8; US27, 2.6 M.S of SR930. See	Fort Wayne	0	On Federal Aid		Bridge Construction	CN	$343,200.00	$85,800.00	$429,000.00			
										Bridge Construction	PE	$4,000.00	$1,000.00	$5,000.00			
Indiana Department of Transportation	0901702	Init.	SR 14	Road Reconstruction (3R/4R Standards)	US 41 to railroad tracks in Town of Parr, 3.5 mi E of I-65	LaPorte	13.056	On Federal Aid		Road Construction	PE	$0.00	$0.00	$0.00	$0.00	$0.00	$0.00
Indiana Department of Transportation	1172295	Init.	I 94	Road Rehabilitation (3R/4R Standards)	from I-80/90 (Toll Rd) to SR 249	LaPorte	3.994	Interstate		Road Consulting	PE	$720,000.00	$80,000.00	$800,000.00			
										Road Construction	CN	$7,380,000.00	$820,000.00	$8,200,000.00			
Indiana Department of Transportation	1296430	Init.	I 94	HMA Overlay, Preventive Maintenance	from 1.1 mi E of Porter/LaPorte County Line to 0.5 mi E of US 421	LaPorte	3.485	Interstate		Road Consulting	PE	$504,235.80	$56,026.20	$560,262.00			
										Road Construction	CN	$3,870,000.00	$430,000.00	$4,300,000.00			
Indiana Department of Transportation	1006450	Init.	US 31	HMA Overlay, Preventive Maintenance	From US 50 to Base Rd	Seymour	17.183	On Federal Aid		Road Construction	CN	$3,461,992.80	$865,498.20	$4,327,491.00			
Indiana Department of Transportation	1006220	Init.	VA VARI	Raised Pavement Markings, Refurbished	RPM's at Various Locations within the Fort Wayne District.	Fort Wayne	0	On Federal Aid		Safety Construction	CN	$249,600.00	$62,400.00	$312,000.00			
Indiana Department of Transportation	1006648	Init.	SR 2	HMA Overlay, Functional	from SR 49 to US 421	LaPorte	11.276	On Federal Aid		Road Construction	CN	$4,008,000.00	$1,002,000.00		$5,010,000.00		
Indiana Department of Transportation	1006683	Init.	SR 8	HMA Overlay, Preventive Maintenance	from SR 49 to 0.65 mi E of US 421	LaPorte	6.946	On Federal Aid		Road Construction	CN	$1,352,591.20	$338,147.80	$1,690,739.00			
Indiana Department of Transportation	1006685	Init.	SR 17	HMA Overlay, Preventive Maintenance	from SR 16 to SR 14	LaPorte	15.144	On Federal Aid		Road Construction	CN	$2,320,000.00	$580,000.00	$2,900,000.00			
Indiana Department of Transportation	1006653	Init.	SR 104	HMA Overlay, Preventive Maintenance	from SR 4 to US 6	LaPorte	8.985	On Federal Aid		Road Construction	CN	$1,924,800.00	$481,200.00	$2,406,000.00			
Indiana Department of Transportation	1296303	Init.	SR 4	HMA Overlay, Preventive Maintenance	from SR 104 to SR 23 (North Liberty Corp. Line)	LaPorte	10.258	On Federal Aid		Road Construction	CN	$2,083,200.00	$520,800.00	$2,604,000.00			
Indiana Department of Transportation	1172194	Init.	VA VARI	Raised Pavement Markings, Refurbished	Various locations in the Crawfordsville District	Crawfordsville	0	Multiple		Safety Construction	CN	$160,000.00	$40,000.00	$200,000.00			
Indiana Department of Transportation	1296475	Init.	SR 1	HMA Overlay, Preventive Maintenance	0.88 Miles South of US 6 (South City Limits of Butler), to SR 427.	Fort Wayne	9.341	On Federal Aid		Road Construction	CN	$1,710,840.00	$427,710.00	$2,138,550.00			

 Report Created:3/20/2015 11:31:55AM

*Estimated Costs left to Complete Project column is for costs that may extend beyond the four years of a STIP. This column is not fiscally constrained and is for information purposes.

Indiana Department of Transportation (INDOT)
State Preservation and Local Initiated Projects FY 2016 - 2019

SPONSOR	DES	STIP NAME	ROUTE	WORK TYPE	LOCATION	DISTRICT	MILES	FEDERAL CATEGORY	Estimated Cost left to Complete Project*	PROGRAM	PHASE	FEDERAL	MATCH	2016	2017	2018	2019
Indiana Department of Transportation	1296346	Init.	US 27	HMA Overlay, Preventive Maintenance	From SR 18 to 0.12 Mi. N. of SR 116	Fort Wayne	3.609	NHS		Road Construction	CN	$720,000.00	$180,000.00	$900,000.00			
Indiana Department of Transportation	1296262	Init.	I 69	Install New Cable Rail Barriers	I-69 Various Locations: From RP 271.64 -278.0, RP 330.1 -336.1, RP 342.1 -348.0	Fort Wayne	76.375	Interstate		Safety Construction	CN	$1,764,000.00	$196,000.00	$1,960,000.00			
Indiana Department of Transportation	1296331	Init.	US 30	HMA Overlay, Preventive Maintenance	From 0.23 Mi. E of SR 9 to 8.02 Mi. W. of I-69 (Near Allen-Whitley County Line)	Fort Wayne	8.557	NHS		Road Construction	CN	$2,797,600.00	$699,400.00	$3,497,000.00			
Indiana Department of Transportation	1296402	Init.	US 27	HMA Overlay, Preventive Maintenance	From 2.53 Mi. N. of N. Jct. of US 224 to 7.83 Mi. N. of N. Jct of US 224.	Fort Wayne	5.268	NHS		Road Construction	CN	$1,886,400.00	$471,600.00	$2,358,000.00			
Indiana Department of Transportation	1296736	Init.	I 69	Bridge Deck Overlay	Bridge on CR 500 North/Hosler Road over I-69, 5.53 Miles North of US 224.	Fort Wayne	0	Interstate		Bridge Consulting	PE	$119,700.00	$13,300.00	$133,000.00			
										Bridge Construction	CN	$495,900.00	$55,100.00	$551,000.00			
Indiana Department of Transportation	1296478	Init.	SR 327	HMA Overlay, Preventive Maintenance	From SR 4 to US 20.	Fort Wayne	8.352	On Federal Aid		Road Construction	CN	$1,190,400.00	$297,600.00	$1,488,000.00			
Indiana Department of Transportation	1296258	Init.	SP VARI	Traffic Signal Visibility Improvements	Various Intersections in Fort Wayne District	Fort Wayne	0	Multiple		Safety Construction	CN	$633,600.00	$158,400.00	$792,000.00			
Indiana Department of Transportation	1296863	Init.	I 64	HMA Overlay, Preventive Maintenance	From 4.91 Miles W of SR 161 Interchange to 0.79 Miles E of US 231	Vincennes	8.579	Interstate		Road Construction	CN	$5,208,300.00	$578,700.00	$5,787,000.00			
Indiana Department of Transportation	1296864	Init.	I 64	HMA Overlay, Preventive Maintenance	From 0.79 Miles E of US 231 to 9.50 Miles E of US 231	Vincennes	8.73	Interstate		Road Construction	CN	$5,524,200.00	$613,800.00	$6,138,000.00			
Indiana Department of Transportation	1296866	Init.	I 64	HMA Overlay, Preventive Maintenance	From 0.47 Miles W of SR 37 to 1.43 Miles W of SR 237	Vincennes	6.232	Interstate		Road Construction	CN	$4,119,300.00	$457,700.00	$4,577,000.00			
Indiana Department of Transportation	0800824	Init.	SR 57	HMA Overlay, Preventive Maintenance	From SR 356 to 1.65 miles N of US 50	Vincennes	13.101	NHS		Road Construction	CN	$2,880,000.00	$720,000.00	$3,600,000.00			
										Road Construction	PE	$4,000.00	$1,000.00	$5,000.00			
Indiana Department of Transportation	1296968	Init.	US 150	Centerline Rumble Stripes Installation	From US 50 to SR 56 (Shoals to Prospect)	Vincennes	13.29	On Federal Aid		Safety Construction	CN	$71,200.00	$17,800.00	$89,000.00			
Indiana Department of Transportation	1296960	Init.	VA VARI	Traffic Signal Visibility Improvements	Various locations in Daviess, Dubois, and Greene Counties	Vincennes	0	On Federal Aid		Safety Construction	CN	$420,800.00	$105,200.00	$526,000.00			
Indiana Department of Transportation	1296967	Init.	VA VARI	Un-Signalized Intersection Sign & Marking Visibility Imp	Various Locations on SR 450	Vincennes	0	On Federal Aid		Safety Construction	CN	$148,800.00	$37,200.00	$186,000.00			
Indiana Department of Transportation	0710463	Init.	US 150	Sight Distance Improvement	From 2.59 to 6.59 miles E of SR 550	Vincennes	4.01	On Federal Aid		Safety ROW	RW	$52,000.00	$13,000.00	$65,000.00			
										Safety Construction	CN	$645,600.00	$161,400.00	$807,000.00			

 Report Created:3/20/2015 11:31:55AM

*Estimated Costs left to Complete Project column is for costs that may extend beyond the four years of a STIP. This column is not fiscally constrained and is for information purposes.

Indiana Department of Transportation (INDOT)
State Preservation and Local Initiated Projects FY 2016 - 2019

SPONSOR	DES	STIP NAME	ROUTE	WORK TYPE	LOCATION	DISTRICT	MILES	FEDERAL CATEGORY	Estimated Cost left to Complete Project*	PROGRAM	PHASE	FEDERAL	MATCH	2016	2017	2018	2019
Indiana Department of Transportation	0710463	Init.	US 150	Sight Distance Improvement	From 2.59 to 6.59 miles E of SR 550	Vincennes	4.01	On Federal Aid		Safety Construction	PE	$40,000.00	$10,000.00	$50,000.00			
Indiana Department of Transportation	1296963	Init.	VA VARI	Traffic Signal Visibility Improvements	Various locations (1)	Greenfield	0	On Federal Aid		Safety Construction	CN	$208,796.80	$52,199.20	$260,996.00			
Indiana Department of Transportation	1296964	Init.	VA VARI	Traffic Signal Visibility Improvements	Various locations (2)	Greenfield	0	On Federal Aid		Safety Construction	CN	$209,276.00	$52,319.00	$261,595.00			
Indiana Department of Transportation	1296261	Init.	SP VARI	Traffic Signal Visibility Improvements	Various intersections in Fort Wayne District	Fort Wayne	0	Multiple		Safety Construction	CN	$436,800.00	$109,200.00		$546,000.00		
Indiana Department of Transportation	1296328	Init.	SR 1	HMA Overlay, Preventive Maintenance	From 11.39 mi. E. of I-69, Allen-DeKalb County Line to SR 8.	Fort Wayne	8.064	On Federal Aid		Road Construction	CN	$1,476,800.00	$369,200.00		$1,846,000.00		
Indiana Department of Transportation	1296422	Init.	SP VARI	Raised Pavement Markings, Refurbished	Various locations in the Fort Wayne District.	Fort Wayne	0	Multiple		Safety Construction	CN	$180,000.00	$45,000.00		$225,000.00		
Indiana Department of Transportation	1296424	Init.	SP VARI	Traffic Signals Modernization	Various intersections in the Fort Wayne District	Fort Wayne	0	Multiple		Safety Construction	CN	$663,200.00	$165,800.00		$829,000.00		
Indiana Department of Transportation	1296428	Init.	US 33	Curve Sign and Marking Visibility Improvements	US 33 between US 30 and US 6.	Fort Wayne	31.105	NHS		Safety Construction	CN	$898,400.00	$224,600.00		$1,123,000.00		
Indiana Department of Transportation	1296971	Init.	VA VARI	Traffic Signal Visibility Improvements	Signalized Intersection Visibility Projects - 50 locations	Vincennes	0	On Federal Aid		Safety Construction	CN	$428,800.00	$107,200.00		$536,000.00		
Indiana Department of Transportation	1296972	Init.	VA VARI	Un-Signalized Intersection Sign & Marking Visibility Imp	Stop Control Intersection Visibility Projects - 25 locations	Vincennes	0	On Federal Aid		Safety Construction	CN	$151,200.00	$37,800.00		$189,000.00		
Indiana Department of Transportation	1297111	Init.	VA VARI	Traffic Signals Modernization	Various locations in the Vincennes District	Vincennes	0	Multiple		Safety Construction	CN	$352,000.00	$88,000.00		$440,000.00		
Indiana Department of Transportation	1297112	Init.	VA VARI	Raised Pavement Markings, Refurbished	Various locations in the Vincennes District	Vincennes	0	Multiple		Safety Construction	CN	$173,600.00	$43,400.00		$217,000.00		
Indiana Department of Transportation	1296833	Init.	US 24	Concrete Pavement Restoration (CPR)	0.44 mi. W of US 35 (E Jct.) to US 31	LaPorte	10.095	NHS		Road Consulting	PE	$52,000.00	$13,000.00	$65,000.00			
										Road Construction	CN	$727,200.00	$181,800.00		$909,000.00		
Indiana Department of Transportation	1172207	Init.	VA VARI	Traffic Signals Modernization	Traffic Signal Modification (LaPorte District) Various Locations	LaPorte	0	Multiple		Safety Construction	CN	$880,800.00	$220,200.00		$1,101,000.00		
										Safety Consulting	PE	$80,000.00	$20,000.00	$100,000.00			
Indiana Department of Transportation	1296910	Init.	VA VARI	Traffic Signals Modernization	Traffic Signal Modernizations at 6 locations in the Crawfordsville District	Crawfordsville	0	Multiple		Safety Construction	CN	$550,400.00	$137,600.00		$688,000.00		
Indiana Department of Transportation	1296914	Init.	VA VARI	Raised Pavement Markings, Refurbished	Various locations in the Crawfordsville District	Crawfordsville	0	Multiple		Safety Construction	CN	$180,000.00	$45,000.00		$225,000.00		

 Report Created:3/20/2015 11:31:55AM

*Estimated Costs left to Complete Project column is for costs that may extend beyond the four years of a STIP. This column is not fiscally constrained and is for information purposes.

Indiana Department of Transportation (INDOT)
State Preservation and Local Initiated Projects FY 2016 - 2019

SPONSOR	DES	STIP NAME	ROUTE	WORK TYPE	LOCATION	DISTRICT	MILES	FEDERAL CATEGORY	Estimated Cost left to Complete Project*	PROGRAM	PHASE	FEDERAL	MATCH	2016	2017	2018	2019
Indiana Department of Transportation	1296917	Init.	VA VARI	Traffic Signal Visibility Improvements	70 locations in the Crawfordsville District	Crawfordsville	0	Multiple		Safety Construction	CN	$611,200.00	$152,800.00		$764,000.00		
Indiana Department of Transportation	0900192	Init.	US 41	HMA Overlay, Preventive Maintenance	From 3.88 mi N of S jct SR 55 (S Council St in Attica) to 0.2 mi N of SR 55	Crawfordsville	1.512	On Federal Aid		Road Construction	CN	$841,600.00	$210,400.00		$1,052,000.00		
Indiana Department of Transportation	1296903	Init.	VA VARI	Un-Signalized Intersection Sign & Marking Visibility Imp	5 locations in the Crawfordsville District	Crawfordsville	0	Multiple		Safety Construction	CN	$30,400.00	$7,600.00	$38,000.00			
Indiana Department of Transportation	1006655	Init.	SR 16	HMA Overlay, Preventive Maintenance	from SR 119 to US 35	LaPorte	9.015	On Federal Aid		Road Construction	CN	$2,180,000.00	$545,000.00			$2,725,000.00	
Indiana Department of Transportation	1296518	Init.	US 421	HMA Overlay, Preventive Maintenance	SR 10 (N. Jct) to US 30	LaPorte	15.167	On Federal Aid		Road Construction	CN	$2,756,800.00	$689,200.00			$3,446,000.00	
Indiana Department of Transportation	1296919	Init.	VA VARI	Raised Pavement Markings, Refurbished	Placeholder for RPM locations throughout the Seymour District	Seymour	0	Multiple		Safety Construction	CN	$160,000.00	$40,000.00		$200,000.00		
Indiana Department of Transportation	1296922	Init.	VA VARI	Traffic Signals Modernization	Place holder for Traffic Mods in various locations in Seymour District	Seymour	0	Multiple		Safety Construction	CN	$472,000.00	$118,000.00		$590,000.00		
Indiana Department of Transportation	1296925	Init.	VA VARI	Centerline & Edge Line Rumble Stripes Installation	Place holder for Center line and Edge Line Rumble Strips	Seymour	0	Multiple		Safety Construction	CN	$0.00	$0.00	$0.00			
Indiana Department of Transportation	1296926	Init.	VA VARI	Centerline & Edge Line Rumble Stripes Installation	Placeholder for Centerline/edgeline rumble strips in various Seymour	Seymour	0	Multiple		Safety Construction	CN	$427,200.00	$106,800.00		$534,000.00		
Indiana Department of Transportation	1296930	Init.	VA VARI	Curve Sign and Marking Visibility Improvements	Placeholder for Curve Sign/Visibility Marking	Seymour	0	Multiple		Safety Construction	CN	$480,000.00	$120,000.00		$600,000.00		
Indiana Department of Transportation	1296912	Init.	VA VARI	Install New Cable Rail Barriers	Two locations, one on I-65 in Scott County and one on I-74 in Decatur County	Seymour	0	Multiple		Safety Construction	CN	$1,702,960.00	$425,740.00	$2,128,700.00			
Indiana Department of Transportation	1297644	Init.	US 24	Surface Treatment, Ultrathin Bonded Wearing Course	From SR 55 (E jct) to US 231 (W jct)	LaPorte	8.307	NHS		Road Construction	CN	$1,280,000.00	$320,000.00	$1,600,000.00			
Indiana Department of Transportation	1297676	Init.	SP Park	Institution & Park Road Maintenance	Tri-County Fish and Wildlife Area.	Fort Wayne	.1	Off Federal Aid		DNR/INST Construction	CN	$332,800.00	$83,200.00	$416,000.00			
Indiana Department of Transportation	1297682	Init.	SP Park	Institution & Park Road Maintenance	Chain-O-Lakes State Park	Fort Wayne	0	Off Federal Aid		DNR/INST Construction	CN	$332,800.00	$83,200.00		$416,000.00		
Indiana Department of Transportation	1297703	Init.	VA VARI	Traffic Signal Maintenance	Various locations in the Crawfordsville District	Crawfordsville	0	Multiple		District Traffic Work Program - Crawfordsville	CN	$24,000.00	$6,000.00	$30,000.00			
Indiana Department of Transportation	1297711	Init.	SP Park	Institution & Park Road Maintenance	Placeholder for DNR Institutional / Park Road project - FY2016 Vincennes	Vincennes	0	Off Federal Aid		DNR/INST Construction	CN	$0.00	$0.00	$0.00			
Indiana Department of Transportation	1297714	Init.	SP Park	Institution & Park Road Maintenance	Placeholder for DNR Institutional/Park Road project - FY2017 Vincennes	Vincennes	0	Off Federal Aid		DNR/INST Construction	CN	$0.00	$0.00		$0.00		
Indiana Department of Transportation	1296160	Init.	VA VARI	Bridge Painting	Over I-65 in Boone & Clinton Counties(NBI#s 37330, 37370)	Crawfordsville	0	Multiple		Bridge Construction	CN	$283,200.00	$70,800.00	$354,000.00			

 Report Created:3/20/2015 11:31:55AM

*Estimated Costs left to Complete Project column is for costs that may extend beyond the four years of a STIP. This column is not fiscally constrained and is for information purposes.

Indiana Department of Transportation (INDOT)
State Preservation and Local Initiated Projects FY 2016 - 2019

SPONSOR	DES	STIP NAME	ROUTE	WORK TYPE	LOCATION	DISTRICT	MILES	FEDERAL CATEGORY	Estimated Cost left to Complete Project*	PROGRAM	PHASE	FEDERAL	MATCH	2016	2017	2018	2019
Indiana Department of Transportation	1173412	Init.	VA VARI	Raised Pavement Markings, Refurbished	Placeholder for Raised Pavement Markings - Vincennes	Vincennes	0	Multiple		Safety Construction	CN	$171,200.00	$42,800.00	$214,000.00			
Indiana Department of Transportation	1296969	Init.	VA VARI	Install New Cable Rail Barriers	Placeholder for Safety projects	Vincennes	0	On Federal Aid		Safety Construction	CN	$1,375,200.00	$343,800.00		$1,719,000.00		
Indiana Department of Transportation	1296920	Init.	VA VARI	Centerline & Edge Line Rumble Stripes Installation	Various locations in the Crawfordsville District	Crawfordsville	0	Multiple		Safety Construction	CN	$270,400.00	$67,600.00		$338,000.00		
Indiana Department of Transportation	1296825	Init.	I 74	HMA Overlay, Preventive Maintenance	I-74; from I-465 to London Road (RP 94+40 - 103+50)	Greenfield	9.066	Interstate		Road Construction	CN	$4,083,992.10	$453,776.90		$4,537,769.00		
Indiana Department of Transportation	1296966	Init.	VA VARI	Traffic Signal Visibility Improvements	Various locations (1)	Greenfield	0	On Federal Aid		Safety Construction	CN	$214,200.00	$53,550.00		$267,750.00		
Indiana Department of Transportation	1173463	Init.	VA VARI	Traffic Hardware Modernization	Various locations in Decatur County	Seymour	0	Multiple		Safety Construction	CN	$472,000.00	$118,000.00	$590,000.00			
Indiana Department of Transportation	1296894	Init.	VA VARI	Traffic Signal Visibility Improvements	Placeholder Des for Traffic Signal Visibility in Seymour District 2016	Seymour	0	Multiple		Safety Construction	CN	$0.00	$0.00	$0.00			
Indiana Department of Transportation	1296905	Init.	VA VARI	Un-Signalized Intersection Sign & Marking Visibility Imp	Placeholder for Various locations throughout the Seymour District	Seymour	0	Multiple		Safety Construction	CN	$0.00	$0.00	$0.00			
Indiana Department of Transportation	1296908	Init.	VA VARI	Centerline & Edge Line Rumble Stripes Installation	Various locations in the Crawfordsville District	Crawfordsville	0	Multiple		Safety Construction	CN	$256,000.00	$64,000.00	$320,000.00			
Indiana Department of Transportation	0900178	Init.	SR 26	HMA Overlay, Functional	From 8.57 mi E of SR 55 (Warren/Tippecanoe County line) to 0.14 mi W of US 52	Crawfordsville	8.446	On Federal Aid		Road Construction	CN	$2,240,000.00	$560,000.00		$2,800,000.00		
Indiana Department of Transportation	1173438	Init.	VA VARI	Traffic Signals Modernization	Traffic Signal Modifications in various locations districtwide	LaPorte	0	Multiple		Safety Consulting	PE	$40,000.00	$10,000.00	$50,000.00			
										Safety Construction	CN	$815,200.00	$203,800.00	$1,019,000.00			
Indiana Department of Transportation	1173439	Init.	VA VARI	Raised Pavement Markings, Refurbished	Raised Pavement Markings in Various locations districtwide	LaPorte	0	Multiple		Safety Construction	CN	$160,000.00	$40,000.00	$200,000.00			
Indiana Department of Transportation	1296850	Init.	VA VARI	Un-Signalized Intersection Sign & Marking Visibility Imp	Various locations	Greenfield	0	On Federal Aid		Safety Construction	CN	$124,577.60	$31,144.40	$155,722.00			
Indiana Department of Transportation	1296843	Init.	VA VARI	Raised Pavement Markings, Refurbished	2017 RPM- Various Routes in Greenfield District	Greenfield	0	Multiple		Safety Construction	CN	$174,738.40	$43,684.60		$218,423.00		
Indiana Department of Transportation	1296845	Init.	VA VARI	Traffic Signals Modernization	Placeholder Greenfield Signal Mod FY 17	Greenfield	0	Multiple		Safety Construction	CN	$742,400.00	$185,600.00		$928,000.00		
Indiana Department of Transportation	1296849	Init.	VA VARI	Un-Signalized Intersection Sign & Marking Visibility Imp	Various locations -	Greenfield	0	On Federal Aid		Safety Construction	CN	$131,017.60	$32,754.40		$163,772.00		
Indiana Department of Transportation	1296961	Init.	VA VARI	Traffic Signal Visibility Improvements	Various locations (2)	Greenfield	0	On Federal Aid		Safety Construction	CN	$216,480.00	$54,120.00		$270,600.00		

 Report Created:3/20/2015 11:31:55AM

*Estimated Costs left to Complete Project column is for costs that may extend beyond the four years of a STIP. This column is not fiscally constrained and is for information purposes.

Indiana Department of Transportation (INDOT)
State Preservation and Local Initiated Projects FY 2016 - 2019

SPONSOR	DES	STIP NAME	ROUTE	WORK TYPE	LOCATION	DISTRICT	MILES	FEDERAL CATEGORY	Estimated Cost left to Complete Project*	PROGRAM	PHASE	FEDERAL	MATCH	2016	2017	2018	2019
Indiana Department of Natural Resources	1005836	Init.	VA VARI	Other Type Project (Miscellaneous)	ORV grant, Trail Developement, Maintenance, and SafetyEducation, statewide	Multiple Districts	0	On Federal Aid		Recreational Trails Program	PE	$13,620.00	$0.00	$13,620.00			
Indiana Department of Transportation	1297250	Init.	VA 1018	Bridge Inspections	Statewide Underwater Bridge Inspections	Multiple Districts	0	Multiple		Bridge Consulting	PE	$960,000.00	$240,000.00	$600,000.00	$600,000.00		
Indiana Department of Transportation	1297451	Init.	VA 1018	Bridge Inspections	Bridge Load Rating Inspections Statewide	Multiple Districts	0	NHS		Bridge Consulting	PE	$400,000.00	$100,000.00	$500,000.00			
Indiana Department of Transportation	0810130	Init.	I 94	ITS Program Equipment	Hoosier Helper Vehicles for Northwest Indiana ATMS area	LaPorte	18.826	Interstate		Statewide Construction	CN	$450,000.00	$50,000.00	$500,000.00			
Indiana Department of Transportation	0810131	Init.	I 465	ITS Program Equipment	Hoosier Helper Vehicles for Indianapolis ATMS area	Greenfield	52.688	Interstate		Statewide Construction	CN	$450,000.00	$50,000.00	$500,000.00			
Indiana Department of Transportation	0800520	Init.	VA VARI	ITS Program Contracted Services	Statewide TMC Dispatcher Operations contract for FY 15 & FY 16	Multiple Districts	0	Interstate		Statewide Construction	CN	$0.00	$0.00	$0.00			
										Statewide Consulting	PE	$1,035,000.00	$115,000.00	$1,150,000.00			
Indiana Department of Transportation	0800586	Init.	VA VARI	ITS Operations And Maintenance Contracts	Statewide O&M fee for CARS (Condition Acquisition & Reporting System)(FY15 & 16)	Multiple Districts	0	Multiple		Statewide Construction	CN	$0.00	$0.00	$0.00			
										Statewide Consulting	PE	$164,000.00	$41,000.00	$205,000.00			
Indiana Department of Transportation	1297114	Init.	VA VARI	ITS Program Contracted Services	Software License for Statewide ATMS for FY 16	Multiple Districts	0	Interstate		Statewide Construction	CN	$0.00	$0.00	$0.00			
										Statewide Consulting	PE	$1,080,000.00	$120,000.00	$1,200,000.00			
Indiana Department of Transportation	1297115	Init.	VA VARI	ITS Program Contracted Services	Software License for Statewide ATMS for FY 17	Multiple Districts	0	Interstate		Statewide Construction	CN	$0.00	$0.00		$0.00		
										Statewide Consulting	PE	$1,080,000.00	$120,000.00		$1,200,000.00		
Indiana Department of Transportation	1297113	Init.	VA VARI	ITS Program Contracted Services	Statewide TMC Dispatcher Operations contract for FY 17	Multiple Districts	0	Interstate		Statewide Construction	CN	$0.00	$0.00		$0.00		
										Statewide Consulting	PE	$1,170,000.00	$130,000.00		$1,300,000.00		
Indiana Department of Transportation	1297116	Init.	VA VARI	ITS Operations And Maintenance Contracts	Statewide O&M fee for CARS (Condition Acquisition & Reporting System) for FY 17	Multiple Districts	0	Multiple		Statewide Consulting	PE	$184,000.00	$46,000.00		$230,000.00		
										Statewide Construction	CN	$0.00	$0.00		$0.00		
Indiana Department of Transportation	1298507	Init.	VA VARI	Other Type Project (Miscellaneous)	Consultant Shop Plan Review Services 2014-2018	Multiple Districts	0	On Federal Aid		Bridge Consulting	PE	$200,000.00	$50,000.00	$250,000.00			

 Report Created:3/20/2015 11:31:55AM

*Estimated Costs left to Complete Project column is for costs that may extend beyond the four years of a STIP. This column is not fiscally constrained and is for information purposes.

Indiana Department of Transportation (INDOT)
State Preservation and Local Initiated Projects FY 2016 - 2019

SPONSOR	DES	STIP NAME	ROUTE	WORK TYPE	LOCATION	DISTRICT	MILES	FEDERAL CATEGORY	Estimated Cost left to Complete Project*	PROGRAM	PHASE	FEDERAL	MATCH	2016	2017	2018	2019
Indiana Department of Transportation	1297948	Init.	VA 1019	Curve Sign and Marking Visibility Improvements	Various locations within the Fort Wayne District	Fort Wayne	0	Multiple		Safety Construction	CN	$268,000.00	$67,000.00			$335,000.00	
Indiana Department of Transportation	1297947	Init.	I 69	Install New Cable Rail Barriers	I-69 Various Locations - RP 278.50 - 300.75, RP 334.93 - 343.00	Fort Wayne	64.465	Interstate		Safety Construction	CN	$2,981,700.00	$331,300.00			$3,313,000.00	
Indiana Department of Transportation	1298632	Init.	SR 7	Other Intersection Improvement	Intersection of SR 3 to US 31	Seymour	13.774	On Federal Aid		Safety ROW	RW	$128,000.00	$32,000.00		$160,000.00		
										Safety Construction	CN	$724,084.80	$181,021.20		$73,000.00	$832,106.00	
Indiana Department of Transportation	1298617	Init.	SR 262	Slide Correction	3.9 miles S of US 50	Seymour	.895	On Federal Aid		Road ROW	RW	$32,000.00	$8,000.00	$40,000.00			
										Road Construction	CN	$662,076.80	$165,519.20		$20,000.00	$807,596.00	
Lafayette CityBus	1382372	Init.	MS TRST	Transit Operating	CY 2017 Operating	Crawfordsville	0	Transit		Transit	PE	$1,080,000.00	$0.00	$1,080,000.00			
										100% Local Funds	PE	$0.00	$6,286,093.00	$6,286,093.00			
Lafayette CityBus	1382373	Init.	MS TRST	Transit Operating	CY 2017 Operating	Crawfordsville	0	Transit		Transit	PE	$1,120,000.00	$0.00		$1,120,000.00		
										100% Local Funds	PE	$0.00	$6,493,520.00		$6,493,520.00		
Indiana Department of Transportation	1297988	Init.	US 31	HMA Overlay, Functional	US 31; from N jct US 35 to SR 18 (District Line)	Greenfield	2.129	NHS		Road Construction	CN	$2,221,277.60	$555,319.40			$2,776,597.00	
Indiana Department of Transportation	1298230	Init.	I 74	Install New Cable Rail Barriers	I-74; from I-465 to Eastern District Line	Greenfield	30.171	Interstate		Safety Construction	CN	$2,913,645.60	$323,738.40			$3,237,384.00	
Indiana Department of Transportation	1298317	Init.	VA VARI	Curve Sign and Marking Visibility Improvements	Various; Various routes in Greenfield District	Greenfield	0	Multiple		Safety Construction	CN	$262,452.00	$65,613.00			$328,065.00	
Indiana Department of Transportation	1382656	Init.	I 65	HMA Overlay, Functional	From 4.59 mi S of SR 28 to 3.44 mi S of SR 38	Crawfordsville	11.77	Interstate		Road Consulting	PE	$9,000.00	$1,000.00	$10,000.00			
										Road Construction	CN	$10,746,000.00	$1,194,000.00			$11,940,000.00	
Indiana Department of Transportation	1297942	Init.	VA VARI	Other Type Project (Miscellaneous)	Placeholder for FY 2016 District Discretionary Funds - FW	Fort Wayne	0	On Federal Aid		District Other Consulting	PE	$400,000.00	$100,000.00	$500,000.00			
										District Other Construction	CN	$1,380,000.00	$345,000.00	$1,725,000.00			
Indiana Department of Transportation	1297945	Init.	VA VARI	Other Type Project (Miscellaneous)	Placeholder for FY 2017 District Discretionary Funds - FW	Fort Wayne	0	On Federal Aid		District Other Consulting	PE	$400,000.00	$100,000.00		$500,000.00		

 Report Created:3/20/2015 11:31:55AM

*Estimated Costs left to Complete Project column is for costs that may extend beyond the four years of a STIP. This column is not fiscally constrained and is for information purposes.

Indiana Department of Transportation (INDOT)
State Preservation and Local Initiated Projects FY 2016 - 2019

SPONSOR	DES	STIP NAME	ROUTE	WORK TYPE	LOCATION	DISTRICT	MILES	FEDERAL CATEGORY	Estimated Cost left to Complete Project*	PROGRAM	PHASE	FEDERAL	MATCH	2016	2017	2018	2019
Indiana Department of Transportation	1297945	Init.	VA VARI	Other Type Project (Miscellaneous)	Placeholder for FY 2017 District Discretionary Funds - FW	Fort Wayne	0	On Federal Aid		District Other Construction	CN	$2,000,000.00	$500,000.00		$2,500,000.00		
Indiana Department of Transportation	1172391	Init.	VA VARI	Bridge Maintenance And Repair	Placeholder for FY16 Bridge Culvert Preservation Initiative Projects	LaPorte	0	Multiple		Bridge Construction	CN	$0.00	$0.00	$0.00			
Indiana Department of Transportation	1172393	Init.	VA VARI	Surface Treatment, PM	Placeholder for FY16 Pavement Preservation Initiative Projects	LaPorte	0	Multiple		Road Construction	CN	$0.00	$0.00	$0.00			
Indiana Department of Transportation	1297963	Init.	SP VARI	Institution & Park Road Maintenance	Placeholder FY-16 DNR/Institutional Road Projects within the LaPorte District	LaPorte	0	Off Federal Aid		DNR/INST Construction	CN	$66,400.00	$16,600.00	$83,000.00			
Indiana Department of Transportation	1297990	Init.	VA 1019	Other Type Project (Miscellaneous)	Placeholder for FY16 District Discretionary	LaPorte	0	Multiple		District Other Construction	CN	$2,000,000.00	$500,000.00	$2,500,000.00			
										District Other Consulting	PE	$400,000.00	$100,000.00	$500,000.00			
Indiana Department of Transportation	1297388	Init.	VA VARI	Surface Treatment, PM	Placeholder for FY17 Pavement Preservation Initiative Projects	LaPorte	0	On Federal Aid		Road Construction	CN	$2,720,000.00	$680,000.00		$3,400,000.00		
Indiana Department of Transportation	1297389	Init.	VA VARI	Bridge Maintenance And Repair	Placeholder for FY17 Bridge Culvert Preservation Initiative	LaPorte	0	On Federal Aid		Bridge Construction	CN	$0.00	$0.00		$0.00		
Indiana Department of Transportation	1297964	Init.	SP VARI	Institution & Park Road Maintenance	Placeholder FY-17 DNR/Institutional Road Projects within the LaPorte District	LaPorte	0	Off Federal Aid		DNR/INST Construction	CN	$332,800.00	$83,200.00		$416,000.00		
Indiana Department of Transportation	1297991	Init.	VA 1019	Other Type Project (Miscellaneous)	Placeholder for FY17 District Discretionary	LaPorte	0	Multiple		District Other Construction	CN	$2,000,000.00	$500,000.00		$2,500,000.00		
										District Other Consulting	PE	$400,000.00	$100,000.00		$500,000.00		
Indiana Department of Transportation	1297943	Init.	VA VARI	Other Type Project (Miscellaneous)	Placeholder for District Discretionary	Vincennes	0	Multiple		District Other Consulting	PE	$288,000.00	$72,000.00	$360,000.00			
										District Other Construction	CN	$1,744,000.00	$436,000.00	$2,180,000.00			
Indiana Department of Transportation	1297944	Init.	VA VARI	Other Type Project (Miscellaneous)	Placeholder for District Discretionary	Vincennes	0	Multiple		District Other Consulting	PE	$400,000.00	$100,000.00		$500,000.00		
										District Other Construction	CN	$1,720,000.00	$430,000.00		$2,150,000.00		
Indiana Department of Transportation	1172377	Init.	VA VARI	Bridge Maintenance And Repair	Placeholder for Bridge Culvert Preservation Initiative FY2016	Vincennes	0	On Federal Aid		Bridge Construction	CN	$160,000.00	$40,000.00	$200,000.00			
Indiana Department of Transportation	1297349	Init.	VA VARI	Bridge Maintenance And Repair	Placeholder for Bridge Culvert Preservation Initiative FY2017	Vincennes	0	Multiple		Bridge Construction	CN	$0.00	$0.00		$0.00		
Indiana Department of Transportation	1173669	Init.	VA VARI	Surface Treatment, Microsurface	Placeholder for Pavement Preservation Initiative project - Vincennes District	Vincennes	0	On Federal Aid		Road Construction	CN	$0.00	$0.00	$0.00			

 Report Created:3/20/2015 11:31:55AM

*Estimated Costs left to Complete Project column is for costs that may extend beyond the four years of a STIP. This column is not fiscally constrained and is for information purposes.

Indiana Department of Transportation (INDOT)
State Preservation and Local Initiated Projects FY 2016 - 2019

SPONSOR	DES	STIP NAME	ROUTE	WORK TYPE	LOCATION	DISTRICT	MILES	FEDERAL CATEGORY	Estimated Cost left to Complete Project*	PROGRAM	PHASE	FEDERAL	MATCH	2016	2017	2018	2019
Indiana Department of Transportation	1297348	Init.	VA VARI	Surface Treatment, PM	Placeholder for Pavement Preservation Initiative Projects	Vincennes	0	Multiple		Road Construction	CN	$2,720,000.00	$680,000.00		$3,400,000.00		
Indiana Department of Transportation	1172364	Init.	VA VARI	Surface Treatment, PM	Placeholder for FY 2016 Pavement Preservation Initiative Projects - FW	Fort Wayne	0	Multiple		Road Construction	CN	$2,400,000.00	$600,000.00	$3,000,000.00			
Indiana Department of Transportation	1172366	Init.	VA VARI	Bridge Maintenance And Repair	Placeholder for FY 2016 Bridge Culvert Preservation Initiative - FW	Fort Wayne	0	Multiple		Bridge Construction	CN	$0.00	$0.00	$0.00			
Indiana Department of Transportation	1297379	Init.	VA VARI	Bridge Maintenance And Repair	Placeholder for FY 2017 Bridge Culvert Preservation Initiative - FW	Fort Wayne	0	Multiple		Bridge Construction	CN	$0.00	$0.00		$0.00		
Indiana Department of Transportation	1297370	Init.	VA VARI	Surface Treatment, PM	Placeholder for FY 2017 Pavement Preservation Initiative Projects - FW	Fort Wayne	0	Multiple		Road Construction	CN	$2,720,000.00	$680,000.00		$3,400,000.00		
Indiana Department of Natural Resources	1383361	Init.	SP Park	Institution & Park Road Maintenance	Brookville Lake & Whitewater SP,Summit Lake SP, & Wilbur Wright Preserve	Greenfield	0	On Federal Aid		DNR/INST Construction	CN	$90,000.00	$22,500.00	$112,500.00			
Indiana Department of Transportation	1383371	Init.	SP INST	Institution & Park Road Maintenance	Various Institutions and Parks - See Project Log	Greenfield	0	Off Federal Aid		DNR/INST Construction	CN	$120,000.00	$30,000.00		$150,000.00		
Indiana Department of Transportation	1383372	Init.	SP INST	Institution & Park Road Maintenance	Various Institutions and Parks - See Project Log	Greenfield	0	Off Federal Aid		DNR/INST Construction	CN	$120,000.00	$30,000.00		$150,000.00		
Indiana Department of Transportation	1383343	Init.	I 65	Added Travel Lanes	4.72 miles S of I-465 South Leg to 2.88 miles S of I-465 South Leg	Greenfield	2.385	Interstate		Major New - Construction	CN	$75,600.00	$8,400.00	$84,000.00			
Indiana Department of Transportation	1383639	Init.	VA VARI	ITS Program Contracted Services	Software License for Statewide ATMS for FY 18	Multiple Districts	0	Interstate		Statewide Consulting	PE	$1,080,000.00	$120,000.00			$1,200,000.00	
										Statewide Construction	CN	$0.00	$0.00			$0.00	
										Mobility Construction	CN	$0.00	$0.00	$0.00	$0.00	$0.00	$0.00
										Mobility Consulting	PE	$0.00	$0.00	$0.00	$0.00	$0.00	$0.00
Indiana Department of Transportation	1383641	Init.	VA VARI	ITS Program Contracted Services	Statewide TMC Dispatcher Operations contract for FY 18	Multiple Districts	0	Interstate		Statewide Construction	CN	$0.00	$0.00			$0.00	
										Statewide Consulting	PE	$1,350,000.00	$150,000.00			$1,500,000.00	
										Mobility Consulting	PE	$0.00	$0.00	$0.00	$0.00	$0.00	$0.00
										Mobility Construction	CN	$0.00	$0.00	$0.00	$0.00	$0.00	$0.00
Indiana Department of Transportation	1383642	Init.	VA VARI	ITS Operations And Maintenance Contracts	Statewide O&M fee for CARS (Condition Acquisition & Reporting System) for FY 18	Multiple Districts	0	Multiple		Statewide Consulting	PE	$220,000.00	$55,000.00			$275,000.00	

 Report Created:3/20/2015 11:31:55AM

*Estimated Costs left to Complete Project column is for costs that may extend beyond the four years of a STIP. This column is not fiscally constrained and is for information purposes.

Indiana Department of Transportation (INDOT)
State Preservation and Local Initiated Projects FY 2016 - 2019

SPONSOR	DES	STIP NAME	ROUTE	WORK TYPE	LOCATION	DISTRICT	MILES	FEDERAL CATEGORY	Estimated Cost left to Complete Project*	PROGRAM	PHASE	FEDERAL	MATCH	2016	2017	2018	2019
Indiana Department of Transportation	1383642	Init.	VA VARI	ITS Operations And Maintenance Contracts	Statewide O&M fee for CARS (Condition Acquisition & Reporting System) for FY 18	Multiple Districts	0	Multiple		Statewide Construction	CN	$0.00	$0.00			$0.00	
										Mobility Consulting	PE	$0.00	$0.00	$0.00	$0.00	$0.00	$0.00
										Mobility Construction	CN	$0.00	$0.00	$0.00	$0.00	$0.00	$0.00
Indiana Department of Transportation	1172376	Init.	VA VARI	Environmental Mitigation	Placeholder for Environmental Mitigation Projects 2016	Multiple Districts	0	Multiple		Statewide Consulting	PE	$920,000.00	$230,000.00	$1,150,000.00			
										Statewide Construction	CN	$120,000.00	$30,000.00	$150,000.00			
Indiana Department of Transportation	1173056	Init.	VA VARI	Other Type Project (Miscellaneous)	Placeholder District Discretionary FY 16	Greenfield	0	Multiple		District Other Consulting	PE	$352,000.00	$88,000.00	$440,000.00			
										District Other Construction	CN	$95,888.80	$23,972.20	$119,861.00			
Sweetser	1383285	Init.	MS 1	Other Type Project (Miscellaneous)	Sweetser Switch Trail Ph 3 RT 13004	Fort Wayne	0	On Federal Aid		Recreational Trails Program	CN	$20,080.00	$0.00	$20,080.00			
Indiana Department of Transportation	1297946	Init.	VA VARI	Other Type Project (Miscellaneous)	Placeholder District Discretionary FY 17	Greenfield	0	Multiple		District Other Consulting	PE	$400,000.00	$100,000.00		$500,000.00		
										District Other Construction	CN	$1,541,638.40	$385,409.60		$1,927,048.00		
Indiana Department of Transportation	1172385	Init.	VA VARI	Bridge Maintenance And Repair	Placeholder for Bridge Culvert Preservation Initiative	Seymour	0	Multiple		Bridge Construction	CN	$0.00	$0.00	$0.00			
Indiana Department of Transportation	1297346	Init.	VA VARI	Bridge Maintenance And Repair	BCPI Placeholder for Seymour District	Seymour	0	Multiple		Bridge Construction	CN	$0.00	$0.00		$0.00		
Indiana Department of Transportation	1172378	Init.	VA VARI	Surface Treatment, PM	Placeholder for Pavement Preservation Initiative Projects	Seymour	0	Multiple		Road Construction	CN	$0.00	$0.00	$0.00			
Indiana Department of Transportation	1297345	Init.	VA VARI	Surface Treatment, PM	PPI Placeholder for Seymour District	Seymour	0	Multiple		Road Construction	CN	$2,720,000.00	$680,000.00		$3,400,000.00		
Indiana Department of Transportation	1173437	Init.	VA VARI	Raised Pavement Markings, Refurbished	Placeholder for Raised Pavement Markings - Seymour	Seymour	0	Multiple		Safety Construction	CN	$0.00	$0.00	$0.00			
Indiana Department of Transportation	1173434	Init.	VA VARI	Traffic Signals Modernization	Placeholder for Traffic Signal Modernization Projects - Seymour	Seymour	0	Multiple		Safety Construction	CN	$0.00	$0.00	$0.00			
Indiana Department of Transportation	1172387	Init.	VA VARI	Surface Treatment, PM	Placeholder FY 16 for Pavement Preservation Initiative Projects	Greenfield	0	Multiple		Road Construction	CN	$0.00	$0.00	$0.00			
Indiana Department of Transportation	1173418	Init.	VA VARI	Traffic Signals Modernization	Placeholder Greenfield Signal Mod FY 16	Greenfield	0	On Federal Aid		Safety Construction	CN	$688,000.00	$172,000.00	$860,000.00			

 Report Created:3/20/2015 11:31:55AM

*Estimated Costs left to Complete Project column is for costs that may extend beyond the four years of a STIP. This column is not fiscally constrained and is for information purposes.

Indiana Department of Transportation (INDOT)
State Preservation and Local Initiated Projects FY 2016 - 2019

SPONSOR	DES	STIP NAME	ROUTE	WORK TYPE	LOCATION	DISTRICT	MILES	FEDERAL CATEGORY	Estimated Cost left to Complete Project*	PROGRAM	PHASE	FEDERAL	MATCH	2016	2017	2018	2019
Indiana Department of Transportation	1297581	Init.	VA VARI	Surface Treatment, PM	Placeholder FY 2017 for Pavement Preservation Initiative Projects	Greenfield	0	Multiple		Road Construction	CN	$2,720,000.00	$680,000.00		$3,400,000.00		
Indiana Department of Transportation	1172371	Init.	VA VARI	Surface Treatment, PM	Placeholder for Pavement Preservation Initiative in FY 2016	Crawfordsville	0	On Federal Aid		Road Construction	CN	$0.00	$0.00	$0.00			
Indiana Department of Transportation	1172374	Init.	VA VARI	Bridge Maintenance And Repair	Placeholder for Bridge Culvert Preservation Initiative for FY 2016	Crawfordsville	0	On Federal Aid		Bridge Construction	CN	$0.00	$0.00	$0.00			
Indiana Department of Transportation	0710275	Init.	VA VARI	Bridge Inspections	Bridge Inspections for various Ohio River Bridges - Payments to KY	Multiple Districts	0	Multiple		Bridge Consulting	PE	$160,000.00	$40,000.00	$100,000.00	$100,000.00		
Indiana Department of Transportation	1297742	Init.	SP INST	Institution & Park Road Maintenance	Placeholder DNR FY 16 - Institution / Park Road Maintenance	Greenfield	0	Off Federal Aid		DNR/INST Construction	CN	$0.00	$0.00	$0.00			
Indiana Department of Transportation	1297743	Init.	SP INST	Institution & Park Road Maintenance	Placeholder DNR FY 17 - Institution / Park Road Maintenance	Greenfield	0	Off Federal Aid		DNR/INST Construction	CN	$0.00	$0.00		$0.00		
Indiana Department of Transportation	1173481	Init.	VA VARI	Other Type Project (Miscellaneous)	Placeholder for District Discretionary	Seymour	0	Multiple		District Other Consulting	PE	$400,000.00	$100,000.00	$500,000.00			
										District Other Construction	CN	$546,400.00	$136,600.00	$683,000.00			
Indiana Department of Transportation	1297101	Init.	SR 111	Relinquishments/Road Transfer	From I-265 to Clark County line at RP 24+81 to 34+15	Seymour	4.846	On Federal Aid		Statewide Construction	CN	$266,666.40	$66,666.60	$166,667.00	$166,666.00		
Indiana Department of Transportation	1297950	Init.	VA 1019	Other Type Project (Miscellaneous)	Placeholder for District Discretionary	Seymour	0	Multiple		District Other Construction	CN	$1,600,000.00	$400,000.00		$2,000,000.00		
										District Other Consulting	PE	$400,000.00	$100,000.00		$500,000.00		
Indiana Department of Transportation	1297955	Init.	VA 1019	Other Type Project (Miscellaneous)	Placeholder for DNR projects	Seymour	0	Off Federal Aid		DNR/INST Construction	CN	$0.00	$0.00	$0.00			
Indiana Department of Transportation	1297957	Init.	VA 1019	Other Type Project (Miscellaneous)	Placeholder for DNR projects	Seymour	0	Off Federal Aid		DNR/INST Construction	CN	$332,800.00	$83,200.00		$416,000.00		
Indiana Department of Transportation	1297136	Init.	SR 25	Relinquishments/Road Transfer	(old SR 25) In Cass County - Carroll Cty Line to Logansport City Limits	LaPorte	6.429	NHS		SMFR	CN	$0.00	$0.00	$0.00	$0.00	$0.00	
Indiana Department of Transportation	1173411	Init.	VA VARI	Traffic Signals Modernization	Placeholder for Signal Modernization Projects - Vincennes	Vincennes	0	Multiple		Safety Construction	CN	$0.00	$0.00	$0.00			
Indiana Department of Transportation	1172380	Init.	VA VARI	Slide Correction	Placeholder for Geologic Site Projects 2016	Multiple Districts	0	Multiple		Statewide Construction	CN	$800,000.00	$200,000.00	$1,000,000.00			
Indiana Department of Transportation	1297347	Init.	VA 000C	Slide Correction	Placeholder 2017 Geologic Site Projects	Multiple Districts	0	Multiple		Statewide Construction	CN	$800,000.00	$200,000.00		$1,000,000.00		
Indiana Department of Transportation	1383080	Init.	VA 1019	Other Type Project (Miscellaneous)	FY 2018 Bridge Placeholder for Short term projects	Multiple Districts	0	On Federal Aid		Bridge Construction	CN	$95,372,624.80	$23,843,156.20			$119,215,781.00	

 Report Created:3/20/2015 11:31:55AM

*Estimated Costs left to Complete Project column is for costs that may extend beyond the four years of a STIP. This column is not fiscally constrained and is for information purposes.

SPONSOR	DES	STIP NAME	ROUTE	WORK TYPE	LOCATION	DISTRICT	MILES	FEDERAL CATEGORY	Estimated Cost left to Complete Project*	PROGRAM	PHASE	FEDERAL	MATCH	2016	2017	2018	2019
Indiana Department of Transportation	1383081	Init.	VA 1019	Other Type Project (Miscellaneous)	FY 2018 Roadway Placeholder for Short term projects	Multiple Districts	0	On Federal Aid		Road Construction	CN	$105,600,000.00	$26,400,000.00			$132,000,000.00	
Indiana Department of Transportation	1383082	Init.	VA 1019	Other Type Project (Miscellaneous)	FY 2018 Safety Placeholder for Short term Projects	Multiple Districts	0	On Federal Aid		Safety Construction	CN	$6,080,000.00	$1,520,000.00			$7,600,000.00	
Indiana Department of Transportation	1383083	Init.	VA 1019	Other Type Project (Miscellaneous)	FY 2018 StateWide Placeholder for Short term Projects	Multiple Districts	0	On Federal Aid		Statewide Construction	CN	$8,000,000.00	$2,000,000.00			$10,000,000.00	
Indiana Department of Transportation	1383100	Init.	VA 1019	Other Type Project (Miscellaneous)	FY 2016 - 2017 PE Placeholder Design	Multiple Districts	0	On Federal Aid		Statewide Consulting	PE	$1,920,000.00	$480,000.00	$1,200,000.00		$1,200,000.00	
										Statewide Construction	CN	$0.00	$0.00	$0.00			
Indiana Department of Transportation	1297350	Init.	VA 000C	Environmental Mitigation	Placeholder, Environmental Mitigation FY 2017	Multiple Districts	0	Multiple		Statewide Consulting	PE	$1,380,000.00	$345,000.00		$1,725,000.00		
										Statewide Construction	CN	$220,000.00	$55,000.00		$275,000.00		
Indiana Department of Transportation	1400607	Init.	VA VARI	Other Type Project (Miscellaneous)	Placeholder District Discretionary FY 18	Greenfield	0	Multiple		District Other Consulting	PE	$400,000.00	$100,000.00			$500,000.00	
										District Other Construction	CN	$2,000,000.00	$500,000.00			$2,500,000.00	
Indiana Department of Transportation	1400620	Init.	VA 1019	Other Type Project (Miscellaneous)	Placeholder for FY 18 District Discretionary	LaPorte	0	Multiple		District Other Construction	CN	$2,000,000.00	$500,000.00			$2,500,000.00	
										District Other Consulting	PE	$400,000.00	$100,000.00			$500,000.00	
Indiana Department of Transportation	1400622	Init.	VA VARI	Other Type Project (Miscellaneous)	Placeholder for District Discretionary FY 2018	Seymour	0	On Federal Aid		District Other Consulting	PE	$400,000.00	$100,000.00			$500,000.00	
										District Other Construction	CN	$2,000,000.00	$500,000.00			$2,500,000.00	
Indiana Department of Transportation	1400629	Init.	VA VARI	Other Type Project (Miscellaneous)	Placeholder for DNR/INST FY 2018	Seymour	0	Off Federal Aid		DNR/INST Construction	CN	$332,800.00	$83,200.00			$416,000.00	
Indiana Department of Transportation	1400630	Init.	VA 1019	Other Type Project (Miscellaneous)	Placeholder for Vincennes District Discretionary Funds for FY2018	Vincennes	0	Multiple		District Other Consulting	PE	$400,000.00	$100,000.00			$500,000.00	
										District Other Construction	CN	$1,800,000.00	$450,000.00			$2,250,000.00	
Indiana Department of Transportation	1400631	Init.	VA VARI	Other Type Project (Miscellaneous)	Placeholder for District Discretionary for FY 2018	Crawfordsville	0	Multiple		District Other Consulting	PE	$400,000.00	$100,000.00			$500,000.00	
										District Other Construction	CN	$2,000,000.00	$500,000.00			$2,500,000.00	

*Estimated Costs left to Complete Project column is for costs that may extend beyond the four years of a STIP. This column is not fiscally constrained and is for information purposes.

SPONSOR	DES	STIP NAME	ROUTE	WORK TYPE	LOCATION	DISTRICT	MILES	FEDERAL CATEGORY	Estimated Cost left to Complete Project*	PROGRAM	PHASE	FEDERAL	MATCH	2016	2017	2018	2019
Indiana Department of Transportation	1297363	Init.	VA VARI	Bridge Maintenance And Repair	Placeholder for Bridge Culvert Preservation Initiative for FY 2017	Crawfordsville	0	On Federal Aid		Bridge Construction	CN	$0.00	$0.00		$0.00		
Indiana Department of Transportation	1400887	Init.	VA VARI	Other Type Project (Miscellaneous)	Placeholder for Seymour's Open Road Credits for FY 2016	Seymour	0	Off Federal Aid		Safety Construction	CN	$0.00	$0.00	$0.00			
										Mobility Construction	CN	$0.00	$0.00	$0.00			
										Road Construction	CN	$0.00	$0.00	$0.00			
										Bridge Construction	CN	$696,971.20	$174,242.80	$871,214.00			
Indiana Department of Transportation	1400888	Init.	VA VARI	Other Type Project (Miscellaneous)	Placeholder for Seymour's Open Road Credits for FY 2017	Seymour	0	Off Federal Aid		Bridge Construction	CN	$345,640.80	$86,410.20		$432,051.00		
										Road Construction	CN	$0.00	$0.00		$0.00		
										Safety Construction	CN	$791,830.40	$197,957.60		$989,788.00		
										Mobility Construction	CN	$0.00	$0.00		$0.00		
Indiana Department of Transportation	1400889	Init.	VA VARI	Other Type Project (Miscellaneous)	Placeholder for Seymour's Open Road Credits for FY 2018	Seymour	0	Off Federal Aid		Road Construction	CN	$0.00	$0.00			$0.00	
										Bridge Construction	CN	$0.00	$0.00			$0.00	
										Mobility Construction	CN	$0.00	$0.00			$0.00	
										Safety Construction	CN	$0.00	$0.00			$0.00	
Indiana Department of Transportation	1400894	Init.	VA 1019	Institution & Park Road Maintenance	Placeholder FY-18 DNR/Institutional Road Projects within the LaPorte District	LaPorte	0	Off Federal Aid		DNR/INST Construction	CN	$332,800.00	$83,200.00			$416,000.00	
Indiana Department of Transportation	1400898	Init.	VA 1019	Bridge Maintenance And Repair	Placeholder for FY18 Bridge Culvert Preservation Initiative	LaPorte	0	On Federal Aid		Bridge Construction	CN	$1,600,000.00	$400,000.00			$2,000,000.00	
Indiana Department of Transportation	1400899	Init.	VA VARI	Surface Treatment, PM	Placeholder for FY18 Pavement Preservation Initiative Projects.	LaPorte	0	Multiple		Road Construction	CN	$2,400,000.00	$600,000.00			$3,000,000.00	
Indiana Department of Transportation	1400901	Init.	VA VARI	Other Type Project (Miscellaneous)	Placeholder for Fort Wayne's Open Road Credits for FY 2016.	Fort Wayne	0	On Federal Aid		Statewide Construction	CN	$0.00	$0.00	$0.00			
										Safety Construction	CN	$0.00	$0.00	$0.00			

*Estimated Costs left to Complete Project column is for costs that may extend beyond the four years of a STIP. This column is not fiscally constrained and is for information purposes.

SPONSOR	DES	STIP NAME	ROUTE	WORK TYPE	LOCATION	DISTRICT	MILES	FEDERAL CATEGORY	Estimated Cost left to Complete Project*	PROGRAM	PHASE	FEDERAL	MATCH	2016	2017	2018	2019
Indiana Department of Transportation	1400901	Init.	VA VARI	Other Type Project (Miscellaneous)	Placeholder for Fort Wayne's Open Road Credits for FY 2016.	Fort Wayne	0	On Federal Aid		Road Construction	CN	$0.00	$0.00	$0.00			
										Bridge Construction	CN	$1,328,227.34	$332,056.83	$1,660,284.17			
										Mobility Construction	CN	$0.00	$0.00	$0.00			
Indiana Department of Transportation	1400902	Init.	VA VARI	Other Type Project (Miscellaneous)	Placeholder for Fort Wayne's Open Road Credits for FY 2017.	Fort Wayne	0	On Federal Aid		Road Construction	CN	$0.00	$0.00		$0.00		
										Bridge Construction	CN	$0.00	$0.00		$0.00		
										Mobility Construction	CN	$0.00	$0.00		$0.00		
										Safety Construction	CN	$0.00	$0.00		$0.00		
										Statewide Construction	CN	$0.00	$0.00		$0.00		
Indiana Department of Transportation	1400903	Init.	VA VARI	Other Type Project (Miscellaneous)	Placeholder for Fort Wayne's Open Road Credits for FY 2018.	Fort Wayne	0	On Federal Aid		Bridge Construction	CN	$0.00	$0.00			$0.00	
										Mobility Construction	CN	$0.00	$0.00			$0.00	
										Safety Construction	CN	$0.00	$0.00			$0.00	
										Statewide Construction	CN	$0.00	$0.00			$0.00	
										Road Construction	CN	$0.00	$0.00			$0.00	
Indiana Department of Transportation	1400912	Init.	VA VARI	Other Type Project (Miscellaneous)	Placeholder for Vincennes Open Road Credits for FY 2016	Vincennes	0	On Federal Aid		Mobility Construction	CN	$0.00	$0.00	$0.00			
										Safety Construction	CN	$0.00	$0.00	$0.00			
										Bridge Construction	CN	$86,712.00	$21,678.00	$108,390.00			
										Road Construction	CN	$0.00	$0.00	$0.00			
Indiana Department of Transportation	1400913	Init.	VA VARI	Other Type Project (Miscellaneous)	Placeholder for Vincennes Open Road Credits for FY 2017	Vincennes	0	On Federal Aid		Mobility Construction	CN	$0.00	$0.00		$0.00		

*Estimated Costs left to Complete Project column is for costs that may extend beyond the four years of a STIP. This column is not fiscally constrained and is for information purposes.

Indiana Department of Transportation (INDOT)
State Preservation and Local Initiated Projects FY 2016 - 2019

SPONSOR	DES	STIP NAME	ROUTE	WORK TYPE	LOCATION	DISTRICT	MILES	FEDERAL CATEGORY	Estimated Cost left to Complete Project*	PROGRAM	PHASE	FEDERAL	MATCH	2016	2017	2018	2019
Indiana Department of Transportation	1400913	Init.	VA VARI	Other Type Project (Miscellaneous)	Placeholder for Vincennes Open Road Credits for FY 2017	Vincennes	0	On Federal Aid		Safety Construction	CN	$0.00	$0.00		$0.00		
										Bridge Construction	CN	$0.00	$0.00		$0.00		
										Road Construction	CN	$0.00	$0.00		$0.00		
Indiana Department of Transportation	1400914	Init.	VA VARI	Other Type Project (Miscellaneous)	Placeholder for Vincennes Open Road Credits for FY 2018	Vincennes	0	On Federal Aid		Bridge Construction	CN	$0.00	$0.00			$0.00	
										Mobility Construction	CN	$0.00	$0.00			$0.00	
										Safety Construction	CN	$0.00	$0.00			$0.00	
										Road Construction	CN	$0.00	$0.00			$0.00	
Indiana Department of Transportation	1400915	Init.	SP Park	Institution & Park Road Maintenance	Placeholder for Vincennes DNR/Institutional Road Projects for FY2018	Vincennes	0	Off Federal Aid		DNR/INST Construction	CN	$332,800.00	$83,200.00			$416,000.00	
Indiana Department of Transportation	1400928	Init.	VA VARI	Other Type Project (Miscellaneous)	Placeholder for LaPorte's Open Road Credits for FY 2016	LaPorte	0	On Federal Aid		Road Consulting	PE	$0.00	$0.00	$0.00	$0.00	$0.00	$0.00
										Road Construction	CN	$65,414.40	$16,353.60	$81,768.00			
										Road ROW	RW	$0.00	$0.00	$0.00	$0.00	$0.00	$0.00
Indiana Department of Transportation	1400929	Init.	VA VARI	Other Type Project (Miscellaneous)	Placeholder for LaPorte's Open Road Credits for FY 2017	LaPorte	0	On Federal Aid		Road Construction	CN	$2,482,400.00	$620,600.00		$3,103,000.00		
Indiana Department of Transportation	1400930	Init.	VA VARI	Other Type Project (Miscellaneous)	Placeholder for LaPorte's Open Road Credits for FY 2018	LaPorte	0	On Federal Aid		Road Construction	CN	$0.00	$0.00			$0.00	
Indiana Department of Transportation	1383183	Init.	MS MIS	Other Type Project (Miscellaneous)	Helpers Program for Local Roads and Streets	Multiple Districts	0	Off Federal Aid		Safety Consulting	PE	$603,000.00	$150,750.00	$251,250.00	$251,250.00	$251,250.00	
										Safety Construction	CN	$0.00	$0.00	$0.00	$0.00	$0.00	
Indiana Department of Transportation	1400960	Init.	VA VARI	Other Type Project (Miscellaneous)	Placeholder for Greenfield's Open Road Credits for FY 2017	Greenfield	0	On Federal Aid		Safety Construction	CN	$0.00	$0.00		$0.00		
										Road Construction	CN	$0.00	$0.00		$0.00		
										Mobility Construction	CN	$0.00	$0.00		$0.00		

 Report Created:3/20/2015 11:31:55AM

*Estimated Costs left to Complete Project column is for costs that may extend beyond the four years of a STIP. This column is not fiscally constrained and is for information purposes.

Indiana Department of Transportation (INDOT)
State Preservation and Local Initiated Projects FY 2016 - 2019

SPONSOR	DES	STIP NAME	ROUTE	WORK TYPE	LOCATION	DISTRICT	MILES	FEDERAL CATEGORY	Estimated Cost left to Complete Project*	PROGRAM	PHASE	FEDERAL	MATCH	2016	2017	2018	2019
Indiana Department of Transportation	1400960	Init.	VA VARI	Other Type Project (Miscellaneous)	Placeholder for Greenfield's Open Road Credits for FY 2017	Greenfield	0	On Federal Aid		Bridge Construction	CN	$808,148.00	$202,037.00		$1,010,185.00		
Indiana Department of Transportation	1400961	Init.	VA VARI	Other Type Project (Miscellaneous)	Placeholder for Greenfield's Open Road Credits for FY 2018	Greenfield	0	On Federal Aid		Mobility Construction	CN	$0.00	$0.00			$0.00	
										Bridge Construction	CN	$0.00	$0.00			$0.00	
										Safety Construction	CN	$0.00	$0.00			$0.00	
										Road Construction	CN	$0.00	$0.00			$0.00	
Indiana Department of Transportation	1400964	Init.	SP Park	Institution & Park Road Maintenance	Placeholder FY18 DNR/Institutional Road Projects within the Fort Wayne District	Fort Wayne	0	Off Federal Aid		DNR/INST Construction	CN	$332,800.00	$83,200.00			$416,000.00	
Indiana Department of Transportation	1298030	Init.	VA VARI	Other Type Project (Miscellaneous)	Placeholder for District Discretionary for FY 2016	Crawfordsville	0	Multiple		District Other Construction	CN	$1,909,600.00	$477,400.00	$2,387,000.00			
										District Other Consulting	PE	$384,000.00	$96,000.00	$480,000.00			
Indiana Department of Transportation	1298031	Init.	VA VARI	Other Type Project (Miscellaneous)	Placeholder for District Discretionary for FY 2017	Crawfordsville	0	Multiple		District Other Consulting	PE	$400,000.00	$100,000.00		$500,000.00		
										District Other Construction	CN	$1,389,600.00	$347,400.00		$1,737,000.00		
Indiana Department of Transportation	1297362	Init.	VA VARI	Surface Treatment, PM	Placeholder for Pavement Preservation Initiative for FY 2017	Crawfordsville	0	On Federal Aid		Road Construction	CN	$2,720,000.00	$680,000.00		$3,400,000.00		
Indiana Department of Transportation	1400966	Init.	VA VARI	Other Type Project (Miscellaneous)	Placeholder for Crawfordsville's Open Road credits for FY 2016	Crawfordsville	0	Multiple		Road Construction	CN	$172,400.00	$43,100.00	$215,500.00			
Indiana Department of Transportation	1400967	Init.	VA VARI	Other Type Project (Miscellaneous)	Placeholder for Crawfordsville's Open Road credits for FY 2017	Crawfordsville	0	Multiple		Road Construction	CN	$193,600.00	$48,400.00		$242,000.00		
Indiana Department of Transportation	1400968	Init.	VA VARI	Other Type Project (Miscellaneous)	Placeholder for Crawfordsville's Open Road credits for FY 2018	Crawfordsville	0	Multiple		Road Construction	CN	$0.00	$0.00			$0.00	
Indiana Department of Transportation	1401012	Init.	VA VARI	Raised Pavement Markings, Refurbished	RPM's at various locations on I-65, I-74, I-265, I-64, US 31, and I-275	Seymour	0	On Federal Aid		Safety Construction	CN	$160,000.00	$40,000.00	$200,000.00			
Indiana Department of Transportation	1383503	Init.	SR 26	HMA Overlay, Functional	From I-69 to 1.18 Miles West of SR 3 (West Limits Hartford City)	Fort Wayne	10.307	On Federal Aid		Road Construction	CN	$2,656,983.20	$664,245.80				$3,321,229.00
Indiana Department of Transportation	1401066	Init.	VA VARI	Other Type Project (Miscellaneous)	Placeholder for Greenfield's Open Road Credits for FY 2016	Greenfield	0	On Federal Aid		Safety Construction	CN	$164,000.00	$41,000.00	$205,000.00			
										Road Construction	CN	$1,288,615.20	$322,153.80	$1,610,769.00			

 Report Created:3/20/2015 11:31:55AM

*Estimated Costs left to Complete Project column is for costs that may extend beyond the four years of a STIP. This column is not fiscally constrained and is for information purposes.

Indiana Department of Transportation (INDOT)
State Preservation and Local Initiated Projects FY 2016 - 2019

SPONSOR	DES	STIP NAME	ROUTE	WORK TYPE	LOCATION	DISTRICT	MILES	FEDERAL CATEGORY	Estimated Cost left to Complete Project*	PROGRAM	PHASE	FEDERAL	MATCH	2016	2017	2018	2019
Indiana Department of Transportation	1401066	Init.	VA VARI	Other Type Project (Miscellaneous)	Placeholder for Greenfield's Open Road Credits for FY 2016	Greenfield	0	On Federal Aid		Bridge Construction	CN	$15,969,215.20	$3,992,303.80	$19,961,519.00			
										Mobility Construction	CN	$0.00	$0.00	$0.00			
Indiana Department of Transportation	1297679	Init.	SP Park	Institution & Park Road Maintenance	Placeholder for DNR/Institutional Projects in FY 2017	Crawfordsville	0	Off Federal Aid		DNR/INST Construction	CN	$320,000.00	$80,000.00		$400,000.00		
Indiana Department of Transportation	1297678	Init.	SP Park	Institution & Park Road Maintenance	Placeholder for DNR/Institutional Projects in FY 2016	Crawfordsville	0	Off Federal Aid		DNR/INST Construction	CN	$320,000.00	$80,000.00	$400,000.00			
Indiana Cities	1400211	Init.	VA VARI	Slide Correction	US 150 at RP113.73, RP 116.18, RP 119.90, RP 143.30 and RP 122+80	Vincennes	0	Multiple		Road Construction	CN	$665,600.00	$166,400.00				$832,000.00
										Road ROW	RW	$24,800.00	$6,200.00			$31,000.00	
										Road Consulting	PE	$146,400.00	$36,600.00	$183,000.00			
Indiana Department of Transportation	1401157	Init.	VA VARI	Centerline & Edge Line Rumble Stripes Installation	Various locations in Seymour District on SR 64, SR62, US150, SR46, US50 & SR7	Seymour	0	On Federal Aid		Safety Construction	CN	$587,200.00	$146,800.00	$734,000.00			
Indiana Department of Transportation	1401180	Init.	VA VARI	Traffic Signal Visibility Improvements	Various locations on SR 46 in Monroe Co, and US 31 in Johnson and Bartholomew Co	Seymour	0	On Federal Aid		Safety Construction	CN	$580,000.00	$0.00	$580,000.00			
Indiana Department of Transportation	1401209	Init.	VA VARI	Un-Signalized Intersection Sign & Marking Visibility Imp	Various locations in the Seymour District	Seymour	0	On Federal Aid		Safety Construction	CN	$96,000.00	$24,000.00	$120,000.00			
Indiana Department of Transportation	1401265	Init.	SR 37	Surface Treatment, Ultrathin Bonded Wearing Course	From SR 28 to SR 26	Greenfield	11.741	On Federal Aid		Road Construction	CN	$1,282,672.00	$320,668.00	$1,603,340.00			
Indiana Department of Transportation	1401339	Init.	VA VARI	Other Type Project (Miscellaneous)	Placeholder for Greenfield's Open Road Credits for FY 2019	Greenfield	0	On Federal Aid		Safety Construction	CN	$0.00	$0.00				$0.00
										Mobility Construction	CN	$0.00	$0.00				$0.00
										Road Construction	CN	$0.00	$0.00				$0.00
										Bridge Construction	CN	$0.00	$0.00				$0.00
Indiana Department of Transportation	1401373	Init.	VA VARI	Raised Pavement Markings, Refurbished	2016 RPM- Various Routes in Greenfield District	Greenfield	0	Multiple		Safety Construction	CN	$161,467.20	$40,366.80	$201,834.00			
Indiana Department of Transportation	1401341	Init.	SR 229	Concrete Pavement Restoration (CPR)	From SR 46 to 0.1 mile north of I-74	Seymour	.284	On Federal Aid		Road Construction	CN	$292,800.00	$73,200.00	$366,000.00			
Indiana Department of Transportation	1401171	Init.	SR 121	Curve Sign and Marking Visibility Improvements	From SR 44 (in Connersville) to US 52 (in Franklin County)	Greenfield	15.329	On Federal Aid		Safety Construction	CN	$24,443.20	$6,110.80	$30,554.00			

 Report Created:3/20/2015 11:31:55AM

*Estimated Costs left to Complete Project column is for costs that may extend beyond the four years of a STIP. This column is not fiscally constrained and is for information purposes.

Indiana Department of Transportation (INDOT)
State Preservation and Local Initiated Projects FY 2016 - 2019

SPONSOR	DES	STIP NAME	ROUTE	WORK TYPE	LOCATION	DISTRICT	MILES	FEDERAL CATEGORY	Estimated Cost left to Complete Project*	PROGRAM	PHASE	FEDERAL	MATCH	2016	2017	2018	2019
Indiana Department of Transportation	1401080	Init.	VA 000C	Other Type Project (Miscellaneous)	FY 2019 Bridge Placeholder for Short term projects	Multiple Districts	0	On Federal Aid		Bridge Construction	CN	$100,800,000.00	$25,200,000.00				$126,000,000.00
Indiana Department of Transportation	1401081	Init.	VA 000C	Other Type Project (Miscellaneous)	FY 2019 Roadway Placeholder for Short term projects	Multiple Districts	0	On Federal Aid		Road Construction	CN	$121,600,000.00	$30,400,000.00				$152,000,000.00
Indiana Department of Transportation	1401082	Init.	VA 000C	Other Type Project (Miscellaneous)	FY 2019 Safety Placeholder for Short term Projects	Multiple Districts	0	On Federal Aid		Safety Construction	CN	$10,400,000.00	$2,600,000.00				$13,000,000.00
Indiana Department of Transportation	0901832	Init.	MS MIS	Weigh Stations Constr./Reconstr.	Various locations along I-65, I-70, I-69, and I-74	Multiple Districts	0	Interstate		Statewide Construction	CN	$76,500.00	$8,500.00	$85,000.00			
Indiana Department of Transportation	1173877	Init.	MS MISC	Weigh Stations Constr./Reconstr.	Multiple Weigh Station locations in the state. Statewide PM contract for W/S	Multiple Districts	0	Interstate		Statewide Construction	CN	$90,000.00	$10,000.00		$100,000.00		
Indiana Department of Transportation	1401057	Init.	MS 1	Other Type Project (Miscellaneous)	Placeholder for FY 2019 ITS Needs	Multiple Districts	0	Multiple		Statewide Construction	CN	$2,400,000.00	$600,000.00				$3,000,000.00
Indiana Department of Transportation	1401083	Init.	VA 000C	Other Type Project (Miscellaneous)	FY 2019 StateWide Placeholder for Short term Projects	Multiple Districts	0	On Federal Aid		Statewide Construction	CN	$8,000,000.00	$2,000,000.00				$10,000,000.00

Various County Total

Federal: $718,787,663.24 Match :$181,127,651.93 2016: $164,665,886.17 2017: $101,905,022.00 2018: $324,524,279.00 2019: $308,820,128.00

*Estimated Costs left to Complete Project column is for costs that may extend beyond the four years of a STIP. This column is not fiscally constrained and is for information purposes.

SPONSOR	DES	STIP NAME	ROUTE	WORK TYPE	LOCATION	DISTRICT	MILES	FEDERAL CATEGORY	Estimated Cost left to Complete Project*	PROGRAM	PHASE	FEDERAL	MATCH	2016	2017	2018	2019
Vermillion County																	
Indiana Department of Transportation	0400342	Init.	SR 63	Bridge Deck Overlay	SB exit ramp BR over Little Raccoon Creek, 0.39 mi N of US 36	Crawfordsville	0	NHS		Bridge Construction	CN	$779,200.00	$194,800.00		$974,000.00		
Indiana Department of Transportation	1296018	Init.	SR 32	Bridge Deck Overlay	1.19 mi E of SR 63 over Wabash River	Crawfordsville	0	On Federal Aid		Bridge Construction	CN	$527,200.00	$131,800.00	$659,000.00			
Indiana Department of Transportation	1296020	Init.	US 36	Bridge Deck Overlay	0.07 mi W of SR63 over Little Raccoon Creek	Crawfordsville	0	NHS		Bridge Construction	CN	$309,600.00	$77,400.00	$387,000.00			
Indiana Department of Transportation	1006358	Init.	SR 71	Small Structure Pipe Lining	1.09 mi S of US 36	Crawfordsville	0	On Federal Aid		Bridge Construction	CN	$56,800.00	$14,200.00	$71,000.00			
Indiana Department of Transportation	1296173	Init.	SR 63	Small Structure Pipe Lining	2.44 mi N of SR 32	Crawfordsville	0	NHS		Bridge Construction	CN	$28,000.00	$7,000.00	$35,000.00			
Indiana Department of Transportation	1296351	Init.	US 36	Bridge Deck Replacement	1.79 mi E of SR 63 over Wabash River	Crawfordsville	0	On Federal Aid		Bridge Construction	CN	$3,458,400.00	$864,600.00		$4,323,000.00		
										Bridge ROW	RW	$16,000.00	$4,000.00	$20,000.00			
Indiana Department of Transportation	1298381	Init.	US 36	Small Structure Pipe Lining	0.52 mi E of SR 63	Crawfordsville	0	On Federal Aid		Bridge Construction	CN	$76,000.00	$19,000.00			$95,000.00	
										Bridge ROW	RW	$8,000.00	$2,000.00		$10,000.00		
Indiana Department of Transportation	1298438	Init.	SR 63	Small Structure Pipe Lining	3.09 mi S of SR 71	Crawfordsville	0	NHS		Bridge ROW	RW	$8,000.00	$2,000.00		$10,000.00		
										Bridge Construction	CN	$89,600.00	$22,400.00			$112,000.00	
Indiana Department of Transportation	1298332	Init.	SR 32	New Br, Pipe Arch Or Culvert	.71 mi E of IN/IL State Line	Crawfordsville	0	On Federal Aid		Bridge ROW	RW	$20,000.00	$5,000.00		$25,000.00		
										Bridge Consulting	PE	$16,000.00	$4,000.00	$20,000.00			
										Bridge Construction	CN	$379,200.00	$94,800.00			$474,000.00	
Indiana Department of Transportation	1298389	Init.	SR 63	Bridge Deck Replacement	SB Bridge over Vermillion River, 0.62 mi N of SR 234	Crawfordsville	0	NHS		Bridge Construction	CN	$1,659,200.00	$414,800.00			$2,074,000.00	
										Bridge Consulting	PE	$112,000.00	$28,000.00	$140,000.00			
Indiana Department of Transportation	1298390	Init.	SR 163	Bridge Deck Replacement & Widening	Bridge over Wabash River, 1.00 mi S of US 41	Crawfordsville	0	On Federal Aid		Bridge ROW	RW	$16,000.00	$4,000.00		$20,000.00		
										Bridge Consulting	PE	$12,000.00	$3,000.00	$15,000.00			

*Estimated Costs left to Complete Project column is for costs that may extend beyond the four years of a STIP. This column is not fiscally constrained and is for information purposes.

SPONSOR	DES	STIP NAME	ROUTE	WORK TYPE	LOCATION	DISTRICT	MILES	FEDERAL CATEGORY	Estimated Cost left to Complete Project*	PROGRAM	PHASE	FEDERAL	MATCH	2016	2017	2018	2019
Indiana Department of Transportation	1298390	Init.	SR 163	Bridge Deck Replacement & Widening	Bridge over Wabash River, 1.00 mi S of US 41	Crawfordsville	0	On Federal Aid		Bridge Construction	CN	$5,039,200.00	$1,259,800.00			$6,299,000.00	
Vermillion County	1382088	Init.	VA VARI	Bridge Inspections	Vermillion County bridge Inspections	Crawfordsville	0	Multiple		Local Bridge Program	CN	$0.00	$0.00	$0.00	$0.00	$0.00	$0.00
										Local Bridge Program	PE	$0.00	$0.00	$0.00	$0.00	$0.00	$0.00
										100% Local Funds	PE	$0.00	$0.00	$0.00	$0.00	$0.00	$0.00
Indiana Department of Transportation	0900190	Init.	US 36	HMA Overlay, Preventive Maintenance	From Illinois/Indiana state line to Wabash River Bridge	Crawfordsville	8.578	NHS		Road Construction	CN	$1,758,400.00	$439,600.00		$2,198,000.00		
Indiana Department of Transportation	1401672	Init.	US 36	Bridge Thin Deck Overlay	Bridge over Buck Creek, 1.76 mi W of SR 63	Crawfordsville	0	NHS		Bridge Construction	CN	$95,120.00	$23,780.00		$118,900.00		
Indiana Department of Transportation	1401673	Init.	US 36	Bridge Thin Deck Overlay	Bridge over CR 500S & CSX Trans Inc RR, 1.64 mi W of SR 63	Crawfordsville	0	NHS		Bridge Construction	CN	$161,440.00	$40,360.00		$201,800.00		
Indiana Department of Transportation	1401674	Init.	US 36	Bridge Maintenance And Repair	Bridge over CSX Trans Inc RR, 1.24 mi E of SR 63	Crawfordsville	0	On Federal Aid		Bridge Construction	CN	$27,280.00	$6,820.00		$34,100.00		
Indiana Department of Transportation	1400463	Init.	SR 163	Repair Or Replace Joints	Bridge over Brouilletts Creek, 1.18 mi N of SR 71	Crawfordsville	0	On Federal Aid		Bridge Construction	CN	$3,200.00	$800.00	$4,000.00			
Indiana Department of Transportation	1400492	Init.	I 74	Repair Or Replace Joints	Rileysburg Road over I-74, 3.92 mi W of SR 63	Crawfordsville	0	Interstate		Bridge Construction	CN	$4,500.00	$500.00	$5,000.00			
Indiana Department of Transportation	1400506	Init.	I 74	Repair Or Replace Joints	Andy Johnson Road over I-74, 2.01 mi W of SR 63	Crawfordsville	0	Interstate		Bridge Construction	CN	$4,500.00	$500.00	$5,000.00			
Indiana Department of Transportation	1400507	Init.	I 74	Repair Or Replace Joints	Old SR 63/CR 200E over I-74, 0.99 mi E of SR 63	Crawfordsville	0	Interstate		Bridge Construction	CN	$4,500.00	$500.00	$5,000.00			
Indiana Department of Transportation	1400508	Init.	I 74	Repair Or Replace Joints	WB Bridge over Wabash River, 2.38 mi E of SR 63	Crawfordsville	0	Interstate		Bridge Construction	CN	$9,000.00	$1,000.00	$10,000.00			
Indiana Department of Transportation	1400543	Init.	SR 63	Debris Removal From Channel	Bridge over Vermillion River, 0.50 mi N of SR 234	Crawfordsville	0	NHS		Bridge Construction	CN	$58,400.00	$14,600.00	$73,000.00			
Indiana Department of Transportation	1400527	Init.	SR 63	Bridge Maintenance And Repair	NB Bridge over Feather Creek, 1.31 mi N of SR 163	Crawfordsville	0	NHS		Bridge Construction	CN	$12,000.00	$3,000.00	$15,000.00			
Indiana Department of Transportation	1400528	Init.	SR 63	Bridge Maintenance And Repair	SB Bridge over Feather Creek, 1.31 mi N of SR 163	Crawfordsville	0	NHS		Bridge Construction	CN	$24,800.00	$6,200.00	$31,000.00			
Vermillion County	1400802	Init.	IR 1015	Bridge Replacement	Br. #80, CR 325 W over Whippoorwill Branch	Crawfordsville	.152	Off Federal Aid		100% Local Funds	PE	$0.00	$0.00	$0.00	$0.00	$0.00	$0.00
										Local Bridge Program	RW	$28,000.00	$0.00		$28,000.00		

*Estimated Costs left to Complete Project column is for costs that may extend beyond the four years of a STIP. This column is not fiscally constrained and is for information purposes.

SPONSOR	DES	STIP NAME	ROUTE	WORK TYPE	LOCATION	DISTRICT	MILES	FEDERAL CATEGORY	Estimated Cost left to Complete Project*	PROGRAM	PHASE	FEDERAL	MATCH	2016	2017	2018	2019
Vermillion County	1400802	Init.	IR 1015	Bridge Replacement	Br. #80, CR 325 W over Whippoorwill Branch	Crawfordsville	.152	Off Federal Aid		Local Bridge Program	PE	$0.00	$0.00	$0.00	$0.00	$0.00	$0.00
										100% Local Funds	CN	$0.00	$218,736.00			$218,736.00	
										Local Bridge Program	CN	$776,264.00	$0.00			$776,264.00	
										100% Local Funds	RW	$0.00	$7,000.00		$7,000.00		
Clinton	1400868	Init.	ST 1001	Bike/Pedestrian Facilities	Sidewalk improvements near Central Elementary School (SRTS)	Crawfordsville	.47	Off Federal Aid		Local Transportation Alternatives	CN	$224,160.00	$0.00			$224,160.00	
										Local Transportation Alternatives	PE	$0.00	$0.00	$0.00	$0.00	$0.00	$0.00
										100% Local Funds	CN	$0.00	$56,040.00			$56,040.00	
										100% Local Funds	PE	$0.00	$0.00	$0.00	$0.00	$0.00	$0.00

Vermillion County Total

Federal: $15,801,964.00 Match :$3,972,036.00 2016: $1,495,000.00 2017: $7,949,800.00 2018: $10,329,200.00 2019: $0.00

*Estimated Costs left to Complete Project column is for costs that may extend beyond the four years of a STIP. This column is not fiscally constrained and is for information purposes.

SPONSOR	DES	STIP NAME	ROUTE	WORK TYPE	LOCATION	DISTRICT	MILES	FEDERAL CATEGORY	Estimated Cost left to Complete Project*	PROGRAM	PHASE	FEDERAL	MATCH	2016	2017	2018	2019
Vigo County																	
Indiana Department of Transportation	0800911	Init.	I 70	Bridge Deck Overlay	EB Bridge over Tabortown St., 4.22 mi E of SR 46	Crawfordsville	0	Interstate		Bridge Construction	CN	$270,000.00	$30,000.00	$300,000.00			
Indiana Department of Transportation	0800912	Init.	I 70	Bridge Deck Overlay	WB Bridge over Tabortown St., 4.22 mi E of SR 46	Crawfordsville	0	Interstate		Bridge Construction	CN	$279,000.00	$31,000.00	$310,000.00			
Indiana Department of Transportation	1296051	Init.	I 70	Bridge Deck Overlay	EB Bridge over Honey Creek, 3.67 mi E of SR 46	Crawfordsville	0	Interstate		Bridge Construction	CN	$378,000.00	$42,000.00	$420,000.00			
Indiana Department of Transportation	1296052	Init.	I 70	Bridge Deck Overlay	WB Bridge over Honey Creek, 3.67 mi E of SR 46	Crawfordsville	0	Interstate		Bridge Construction	CN	$387,000.00	$43,000.00	$430,000.00			
Indiana Department of Transportation	0900287	Init.	I 70	Bridge Deck Overlay	Frye Rd (aka Ripley Road) over I-70 EB, 2.01 mi E of SR 46	Crawfordsville	0	Interstate		Bridge Construction	CN	$426,600.00	$47,400.00		$474,000.00		
Indiana Department of Transportation	0900288	Init.	I 70	Bridge Deck Overlay	Frye Rd (aka Ripley Road) over I-70 WB, 2.01 mi E of SR 46	Crawfordsville	0	Interstate		Bridge Construction	CN	$426,600.00	$47,400.00		$474,000.00		
Indiana Department of Transportation	1296028	Init.	US 41	Bridge Deck Overlay	NBL, 4.58 mi N of Middle Junction of SR 63 over Otter Creek	Crawfordsville	0	NHS		Bridge Construction	CN	$480,800.00	$120,200.00	$601,000.00			
Indiana Department of Transportation	1296029	Init.	US 41	Bridge Deck Overlay	SBL, 4.58 mi N of Middle Junction SR 63 over Otter Creek	Crawfordsville	0	NHS		Bridge Construction	CN	$480,800.00	$120,200.00	$601,000.00			
Indiana Department of Transportation	1296877	Init.	VA VARI	Traffic Signal Visibility Improvements	28 locations in the Vigo County	Crawfordsville	0	Multiple		Safety Construction	CN	$593,600.00	$148,400.00	$742,000.00			
Indiana Department of Transportation	1298505	Init.	SR 159	Small Structure Replacement	5.85 mi N of SR 246	Crawfordsville	0	On Federal Aid		Bridge Construction	CN	$257,600.00	$64,400.00			$322,000.00	
										Bridge ROW	RW	$16,000.00	$4,000.00		$20,000.00		
										Bridge Consulting	PE	$20,000.00	$5,000.00	$25,000.00			
Indiana Department of Transportation	1298432	Init.	SR 63	Replace Superstructure	NB Bridge over US 41 SB, 0.17 mi N of Middle Jct US 41	Crawfordsville	0	NHS		Bridge Construction	CN	$879,200.00	$219,800.00			$1,099,000.00	
										Bridge Consulting	PE	$136,000.00	$34,000.00	$170,000.00			
Indiana Department of Transportation	1382017	Init.	SR 159	Small Structure Pipe Lining	3.82mi N of SR 246	Crawfordsville	0	On Federal Aid		Bridge Construction	CN	$64,000.00	$16,000.00		$80,000.00		
Indiana Department of Transportation	1400491	Init.	I 70	Repair Or Replace Joints	I-70 WB over Robinson Road, 6.01 mi W of US 41	Crawfordsville	0	Interstate		Bridge Construction	CN	$34,200.00	$3,800.00	$38,000.00			
Indiana Department of Transportation	1400537	Init.	I 70	Bridge Maintenance And Repair	Darwin Road over I-70, 3.44 mi W of US 41	Crawfordsville	0	Interstate		Bridge Construction	CN	$36,000.00	$4,000.00	$40,000.00			
Indiana Department of Transportation	1400215	Init.	US 41	Replace Superstructure	1.77 mi N of Middle Jct of SR 63	Crawfordsville	0	NHS		Bridge Construction	CN	$1,439,200.00	$359,800.00				$1,799,000.00

*Estimated Costs left to Complete Project column is for costs that may extend beyond the four years of a STIP. This column is not fiscally constrained and is for information purposes.

Indiana Department of Transportation (INDOT)
State Preservation and Local Initiated Projects FY 2016 - 2019

SPONSOR	DES	STIP NAME	ROUTE	WORK TYPE	LOCATION	DISTRICT	MILES	FEDERAL CATEGORY	Estimated Cost left to Complete Project*	PROGRAM	PHASE	FEDERAL	MATCH	2016	2017	2018	2019
Indiana Department of Transportation	1400216	Init.	US 41	Replace Superstructure	1.77 mi N of Middle Jct of SR 63	Crawfordsville	0	NHS		Bridge Construction	CN	$1,439,200.00	$359,800.00				$1,799,000.00
Indiana Department of Transportation	1400239	Init.	I 70	Small Structure Pipe Lining	1.43 mi E of SR 46 (twin)	Crawfordsville	0	Interstate		Bridge Consulting	PE	$4,500.00	$500.00		$5,000.00		
										Bridge Construction	CN	$395,100.00	$43,900.00				$439,000.00
										Bridge ROW	RW	$18,000.00	$2,000.00		$20,000.00		
Indiana Department of Transportation	1400242	Init.	SR 63	Bridge Deck Overlay	Northbound bridge over Wabash River, 0.73 mi N of the Middle Jct of US 41	Crawfordsville	0	NHS		Bridge Construction	CN	$5,372,000.00	$1,343,000.00				$6,715,000.00
Indiana Department of Transportation	1400243	Init.	SR 63	Bridge Deck Overlay	Southbound bridge over Wabash River, 0.73 mi N of the Middle Jct of US 41	Crawfordsville	0	NHS		Bridge Construction	CN	$5,576,800.00	$1,394,200.00				$6,971,000.00
Indiana Department of Transportation	1400246	Init.	SR 159	Bridge Replacement, Other Construction	5.69 mi S of SR 46	Crawfordsville	0	On Federal Aid		Bridge Construction	CN	$432,800.00	$108,200.00				$541,000.00
										Bridge ROW	RW	$80,000.00	$20,000.00		$100,000.00		
										Bridge Consulting	PE	$16,000.00	$4,000.00		$20,000.00		

Vigo County Total

Federal: $19,939,000.00 Match :$4,616,000.00 2016: $3,677,000.00 2017: $1,193,000.00 2018: $1,421,000.00 2019: $18,264,000.00

*Estimated Costs left to Complete Project column is for costs that may extend beyond the four years of a STIP. This column is not fiscally constrained and is for information purposes.

SPONSOR	DES	STIP NAME	ROUTE	WORK TYPE	LOCATION	DISTRICT	MILES	FEDERAL CATEGORY	Estimated Cost left to Complete Project*	PROGRAM	PHASE	FEDERAL	MATCH	2016	2017	2018	2019
Wabash County																	
Indiana Department of Transportation	0301131	Init.	SR 13	Small Structure Replacement	Small Structure Over Staver Ditch, 2.25 miles N of SR 16	Fort Wayne	0	On Federal Aid		Bridge Construction	CN	$335,200.00	$83,800.00	$419,000.00			
Indiana Department of Transportation	0401209	Init.	SR 13	Small Structure Replacement	Small Structure Over Miller Ditch, 4.20 miles N of SR 16	Fort Wayne	0	On Federal Aid		Bridge Construction	CN	$268,000.00	$67,000.00	$335,000.00			
Indiana Department of Transportation	1006179	Init.	SR 13	Bridge Deck Overlay	Bridge Over Over Mississinewa River, 6.96 Miles North of SR 18.	Fort Wayne	0	On Federal Aid		Bridge Construction	CN	$1,520,000.00	$380,000.00	$1,900,000.00			
Wabash	1005202	Init.	ST 1001	Road Rehabilitation (3R/4R Standards)	Alber St: from SR 15 to Euclid St.	Fort Wayne	.5	On Federal Aid		100% Local Funds	CN	$0.00	$378,500.00	$378,500.00			
										Group III Program	CN	$1,514,000.00	$0.00	$1,514,000.00			
Indiana Department of Transportation	1296423	Init.	SR 524	HMA Overlay, Preventive Maintenance	From US 24 to 3.66 Mi. S. of US 24 (the State Park Entrance).	Fort Wayne	2.28	On Federal Aid		Road Construction	CN	$637,600.00	$159,400.00	$797,000.00			
Indiana Department of Transportation	1297058	Init.	SR 15	Small Structure Replacement	Small Structure Over Johnson Creek, 4.19 Miles South of SR 16.	Fort Wayne	0	On Federal Aid		Bridge ROW	RW	$10,400.00	$2,600.00	$13,000.00			
										Bridge Construction	CN	$345,600.00	$86,400.00		$432,000.00		
Indiana Department of Transportation	1297059	Init.	SR 15	Small Structure Replacement	Small Structure Over Bachelor Creek, 3.84 Miles South of SR 16.	Fort Wayne	0	On Federal Aid		Bridge ROW	RW	$9,600.00	$2,400.00	$12,000.00			
										Bridge Construction	CN	$748,000.00	$187,000.00		$935,000.00		
Indiana Department of Transportation	1297048	Init.	SR 13	Bridge Replacement, Concrete	Bridge Over Eel River, 0.71 Miles South of SR 114.	Fort Wayne	0	On Federal Aid		Bridge Construction	CN	$1,275,200.00	$318,800.00	$40,000.00	$1,554,000.00		
										Bridge ROW	RW	$16,000.00	$4,000.00	$20,000.00			
Wabash County	1382115	Init.	IR 1005	Bridge Inspections	Inspection and reinspection of county bridges 20 feet and longer	Fort Wayne	0	Multiple		100% Local Funds	PE	$0.00	$0.00	$0.00	$0.00	$0.00	$0.00
										Local Bridge Program	PE	$0.00	$0.00	$0.00	$0.00	$0.00	$0.00
Indiana Department of Transportation	1400291	Init.	SR 15	Debris Removal From Channel	Bridge over Eel River, 2.40 Miles North of SR 16.	Fort Wayne	0	On Federal Aid		Bridge Construction	CN	$8,400.00	$2,100.00	$10,500.00			
Indiana Department of Transportation	1400417	Init.	SR 13	Bridge Maintenance And Repair	Bridge Over Wabash River, 0.45 Miles South of SR 15.	Fort Wayne	0	NHS		Bridge Construction	CN	$7,680.00	$1,920.00	$9,600.00			
Wabash	1383415	Init.	ST 1006	Road Reconstruction (3R/4R Standards)	Alber Street: From Euclid to US24	Fort Wayne	.265	On Federal Aid		100% Local Funds	CN	$0.00	$328,600.00		$328,600.00		
										Group III Program	CN	$1,314,400.00	$0.00		$1,314,400.00		

*Estimated Costs left to Complete Project column is for costs that may extend beyond the four years of a STIP. This column is not fiscally constrained and is for information purposes.

SPONSOR	DES	STIP NAME	ROUTE	WORK TYPE	LOCATION	DISTRICT	MILES	FEDERAL CATEGORY	Estimated Cost left to Complete Project*	PROGRAM	PHASE	FEDERAL	MATCH	2016	2017	2018	2019
Wabash	1383415	Init.	ST 1006	Road Reconstruction (3R/4R Standards)	Alber Street: From Euclid to US24	Fort Wayne	.265	On Federal Aid		100% Local Funds	RW	$0.00	$27,540.00	$27,540.00			
										Group III Program	RW	$110,160.00	$0.00	$110,160.00			
Indiana Department of Transportation	1383676	Init.	SR 124	Small Structure Replacement	Under CR 150W, 0.5 Miles East of SR 13.	Fort Wayne	.101	On Federal Aid		Bridge Consulting	PE	$70,800.00	$17,700.00	$88,500.00			
										Bridge Construction	CN	$294,000.00	$73,500.00			$25,000.00	$342,500.00
										Bridge ROW	RW	$16,000.00	$4,000.00		$8,000.00	$12,000.00	
Indiana Department of Transportation	1401467	Init.	SR 15	Debris Removal From Channel	Bridge Over Eel River, 3.57 Miles South of SR 114,	Fort Wayne	0	On Federal Aid		Bridge Construction	CN	$17,920.00	$4,480.00		$22,400.00		
Indiana Department of Transportation	1401470	Init.	SR 114	Debris Removal From Channel	Bridge Over Eel River, 1.66 Miles East of SR 13.	Fort Wayne	0	On Federal Aid		Bridge Construction	CN	$17,920.00	$4,480.00		$22,400.00		
Indiana Department of Transportation	1401551	Init.	SR 15	Bridge Maintenance And Repair	Small Structure Over Kentner Creek - 1.53 Miles North of US 24.	Fort Wayne	0	On Federal Aid		Bridge Construction	CN	$27,568.00	$6,892.00		$34,460.00		
Indiana Department of Transportation	1401495	Init.	SR 13	Bridge Maintenance And Repair	Bridge Bear Grass Creek, 1.35 Miles North of SR 16.	Fort Wayne	0	NHS		Bridge Construction	CN	$18,776.00	$4,694.00		$23,470.00		
Indiana Department of Transportation	1401768	Init.	SR 114	Repair Or Replace Joints	Bridge Over Eel River, 1.66 Miles East of SR 13.	Fort Wayne	0	On Federal Aid		Bridge Construction	CN	$20,272.00	$5,068.00	$25,340.00			

Wabash County Total

Federal: $8,603,496.00 Match :$2,150,874.00 2016: $5,700,140.00 2017: $4,674,730.00 2018: $37,000.00 2019: $342,500.00

*Estimated Costs left to Complete Project column is for costs that may extend beyond the four years of a STIP. This column is not fiscally constrained and is for information purposes.

SPONSOR	DES	STIP NAME	ROUTE	WORK TYPE	LOCATION	DISTRICT	MILES	FEDERAL CATEGORY	Estimated Cost left to Complete Project*	PROGRAM	PHASE	FEDERAL	MATCH	2016	2017	2018	2019
Warren County																	
Indiana Department of Transportation	1296253	Init.	SR 263	Small Structure Pipe Lining	1.25 mi S of SR 28	Crawfordsville	0	On Federal Aid		Bridge Construction	CN	$44,800.00	$11,200.00	$56,000.00			
Indiana Department of Transportation	1173930	Init.	SR 26	Small Structure Pipe Lining	2.58 mi E of SR 55 N Jct	Crawfordsville	0	On Federal Aid		Bridge ROW	RW	$2,000.00	$500.00	$2,500.00			
										Bridge Construction	CN	$35,200.00	$8,800.00		$44,000.00		
Indiana Department of Transportation	1173932	Init.	SR 263	Small Structure Pipe Lining	3.27 mi S of SR 28	Crawfordsville	0	On Federal Aid		Bridge ROW	RW	$2,000.00	$500.00	$2,500.00			
										Bridge Construction	CN	$48,800.00	$12,200.00		$61,000.00		
Indiana Department of Transportation	0900186	Init.	SR 63	HMA Overlay, Preventive Maintenance	From 0.16 mi S of the N jct SR 263 to US 41	Crawfordsville	3.558	NHS		Road Construction	CN	$2,711,200.00	$677,800.00		$3,389,000.00		
Indiana Department of Transportation	1401676	Init.	US 41	Bridge Maintenance And Repair	Bridge over Norfolk & Southern RR, 0.17 mi S of SR 55	Crawfordsville	0	On Federal Aid		Bridge Construction	CN	$31,280.00	$7,820.00		$39,100.00		
Indiana Department of Transportation	1296242	Init.	SR 263	Small Structure Replacement	0.07 mi S of SR 28	Crawfordsville	0	On Federal Aid		Bridge ROW	RW	$48,000.00	$12,000.00	$60,000.00			
										Bridge Construction	CN	$469,600.00	$117,400.00		$587,000.00		
Indiana Department of Transportation	1298384	Init.	US 41	Small Structure Pipe Lining	3.00 mi N of SR 63 N Jct.	Crawfordsville	0	NHS		Bridge Construction	CN	$179,200.00	$44,800.00			$224,000.00	
										Bridge ROW	RW	$8,000.00	$2,000.00		$10,000.00		
Indiana Department of Transportation	1298429	Init.	US 41	Small Structure Pipe Lining	1.80 mi S of SR26	Crawfordsville	0	NHS		Bridge Construction	CN	$89,600.00	$22,400.00			$112,000.00	
										Bridge ROW	RW	$8,000.00	$2,000.00		$10,000.00		
Indiana Department of Transportation	1298446	Init.	SR 63	Small Structure Pipe Lining	2.10 mi N of SR 28	Crawfordsville	0	NHS		Bridge Construction	CN	$201,600.00	$50,400.00			$252,000.00	
										Bridge ROW	RW	$8,000.00	$2,000.00		$10,000.00		
Warren County	1400805	Init.	IR 1004	Bridge Rehabilitation Or Repair	Bridge #36 over Wabash River on Warren County Road 100 East	Crawfordsville	.153	Off Federal Aid		100% Local Funds	CN	$0.00	$327,001.00			$327,001.00	
										Local Bridge Program	CN	$1,308,004.00	$0.00			$1,308,004.00	
										100% Local Funds	PE	$0.00	$0.00	$0.00	$0.00	$0.00	$0.00

*Estimated Costs left to Complete Project column is for costs that may extend beyond the four years of a STIP. This column is not fiscally constrained and is for information purposes.

SPONSOR	DES	STIP NAME	ROUTE	WORK TYPE	LOCATION	DISTRICT	MILES	FEDERAL CATEGORY	Estimated Cost left to Complete Project*	PROGRAM	PHASE	FEDERAL	MATCH	2016	2017	2018	2019
Warren County	1400805	Init.	IR 1004	Bridge Rehabilitation Or Repair	Bridge #36 over Wabash River on Warren County Road 100 East	Crawfordsville	.153	Off Federal Aid		Local Bridge Program	PE	$0.00	$0.00	$0.00	$0.00	$0.00	$0.00
Indiana Department of Transportation	1400241	Init.	US 41	Bridge Rehab-Pipe Lining	3.15 mi S of SR 26	Crawfordsville	0	NHS		Bridge Consulting	PE	$88,000.00	$22,000.00	$100,000.00	$10,000.00		
										Bridge Construction	CN	$672,000.00	$168,000.00				$840,000.00
Indiana Department of Transportation	1400253	Init.	SR 63	Erosion Control	From SR 263 S Jct to SR 263 N Jct	Crawfordsville	12.404	NHS		Road Consulting	PE	$16,000.00	$4,000.00	$20,000.00			
										Road Construction	CN	$1,193,600.00	$298,400.00				$1,492,000.00

Warren County Total

Federal: $7,164,884.00 Match :$1,791,221.00 2016: $241,000.00 2017: $4,160,100.00 2018: $2,223,005.00 2019: $2,332,000.00

*Estimated Costs left to Complete Project column is for costs that may extend beyond the four years of a STIP. This column is not fiscally constrained and is for information purposes.

SPONSOR	DES	STIP NAME	ROUTE	WORK TYPE	LOCATION	DISTRICT	MILES	FEDERAL CATEGORY	Estimated Cost left to Complete Project*	PROGRAM	PHASE	FEDERAL	MATCH	2016	2017	2018	2019
Warrick County																	
Indiana Department of Transportation	0500194	Init.	PR 61	New Road Construction	From SR 62 to Millersburg Road	Vincennes	4	On Federal Aid		Major New - Construction	CN	$0.00	$0.00	$0.00			
Indiana Department of Transportation	0800735	Init.	SR 68	Br Repl, Precast 3 Sided Culvert	0.12 mi W of W jct with SR 161 over Little Red Creek	Vincennes	0	On Federal Aid		Bridge Construction	PE	$8,000.00	$2,000.00	$10,000.00			
										Bridge Construction	CN	$868,000.00	$217,000.00	$1,085,000.00			
Indiana Department of Transportation	1173822	Init.	I 64	Bridge Deck Overlay	Over Little Red Creek, 2.65 mi W of SR 161, EB	Vincennes	0	Interstate		Bridge Construction	CN	$189,900.00	$21,100.00	$211,000.00			
Indiana Department of Transportation	1173824	Init.	I 64	Bridge Deck Overlay	Over Little Red Creek, 2.65 mi W of SR 161, WB	Vincennes	0	Interstate		Bridge Construction	CN	$190,800.00	$21,200.00	$212,000.00			
Indiana Department of Transportation	1296212	Init.	I 64	Bridge Deck Overlay	Over CR 600W; 3.38 mi W of SR61	Vincennes	0	Interstate		Bridge Construction	CN	$446,400.00	$49,600.00	$496,000.00			
Indiana Department of Transportation	1296545	Init.	SR 62	Small Structure Replacement	0.25 mile E of W Jct of SR161	Vincennes	0	On Federal Aid		Bridge Construction	CN	$252,000.00	$63,000.00		$315,000.00		
										Bridge Consulting	PE	$6,400.00	$1,600.00	$8,000.00			
										Bridge ROW	RW	$32,000.00	$8,000.00	$40,000.00			
Indiana Department of Transportation	1296774	Init.	I 64	Bridge Deck Overlay	Over Pokeberry Creek, 1.62 mi W of SR161 EBL	Vincennes	0	Interstate		Bridge Construction	CN	$281,700.00	$31,300.00	$313,000.00			
Indiana Department of Transportation	1296778	Init.	I 64	Bridge Deck Overlay	Over Pokeberry Creek, 1.62 mi W of SR161 WBL	Vincennes	0	Interstate		Bridge Construction	CN	$281,700.00	$31,300.00	$313,000.00			
Indiana Department of Transportation	1296570	Init.	I 64	Small Structure Pipe Lining	2.80 Miles W of US 231, WB Ramp to SR 161 NB	Vincennes	0	Interstate		Bridge Construction	CN	$106,200.00	$11,800.00	$0.00	$118,000.00		
Indiana Department of Transportation	1296632	Init.	SR 61	Small Structure Pipe Lining	5.70 mile N of Jct of SR66	Vincennes	0	On Federal Aid		Bridge ROW	RW	$4,800.00	$1,200.00	$6,000.00			
										Bridge Construction	CN	$306,400.00	$76,600.00	$0.00	$383,000.00		
Indiana Department of Transportation	1296548	Init.	I 64	Small Structure Pipe Lining	1.98 miles E of SR61	Vincennes	0	Interstate		Bridge Construction	CN	$192,600.00	$21,400.00		$214,000.00		
Indiana Department of Transportation	1296557	Init.	I 64	Small Structure Pipe Lining	3.92 mile E of Jct of SR61	Vincennes	0	Interstate		Bridge Construction	CN	$477,900.00	$53,100.00		$531,000.00		
Indiana Department of Transportation	0800811	Init.	SR 62	Small Structure Replacement	0.77 mile E of SR 61	Vincennes	0	On Federal Aid		Bridge ROW	RW	$24,000.00	$6,000.00	$30,000.00			
										Bridge Construction	PE	$20,000.00	$5,000.00	$25,000.00			

*Estimated Costs left to Complete Project column is for costs that may extend beyond the four years of a STIP. This column is not fiscally constrained and is for information purposes.

SPONSOR	DES	STIP NAME	ROUTE	WORK TYPE	LOCATION	DISTRICT	MILES	FEDERAL CATEGORY	Estimated Cost left to Complete Project*	PROGRAM	PHASE	FEDERAL	MATCH	2016	2017	2018	2019
Indiana Department of Transportation	0800811	Init.	SR 62	Small Structure Replacement	0.77 mile E of SR 61	Vincennes	0	On Federal Aid		Bridge Construction	CN	$216,800.00	$54,200.00	$271,000.00			
Indiana Department of Transportation	1296686	Init.	I 64	Bridge Deck Overlay	Over Big Creek, 3.50 mi W of SR61	Vincennes	0	Interstate		Bridge Construction	CN	$291,600.00	$32,400.00	$324,000.00			
Indiana Department of Transportation	1296688	Init.	I 64	Bridge Deck Overlay	Over Big Creek, 3.50 mi W of SR61 WBL	Vincennes	0	Interstate		Bridge Construction	CN	$291,600.00	$32,400.00	$324,000.00			
Indiana Department of Transportation	1173355	Init.	SR 61	Bridge Deck Overlay	Over Koehler Ditch, 1.49 mile S SR62	Vincennes	0	On Federal Aid		Bridge Construction	CN	$264,800.00	$66,200.00	$331,000.00			
Indiana Department of Natural Resources	1298698	Init.	SP PARK	Other Type Project (Miscellaneous)	Interlake State recreation Area, OHV trails & maintenance equipment, utilities	Vincennes	0	On Federal Aid		Recreational Trails Program	CN	$100.00	$0.00	$100.00			
Warrick County	1297491	Init.	IR 1010	Bridge Inspections	Inspection and reinspection of bridges 20 feet and longer	Vincennes	0	On Federal Aid		Local Bridge Program	PE	$0.00	$0.00	$0.00	$0.00	$0.00	$0.00
										Local Bridge Program	CN	$0.00	$0.00	$0.00	$0.00	$0.00	$0.00
										100% Local Funds	PE	$0.00	$0.00	$0.00	$0.00	$0.00	$0.00

Warrick County Total

Federal: $4,753,700.00 Match :$806,400.00 2016: $3,999,100.00 2017: $1,561,000.00 2018: $0.00 2019: $0.00

*Estimated Costs left to Complete Project column is for costs that may extend beyond the four years of a STIP. This column is not fiscally constrained and is for information purposes.

SPONSOR	DES	STIP NAME	ROUTE	WORK TYPE	LOCATION	DISTRICT	MILES	FEDERAL CATEGORY	Estimated Cost left to Complete Project*	PROGRAM	PHASE	FEDERAL	MATCH	2016	2017	2018	2019
Washington County																	
Indiana Department of Transportation	0101535	Init.	SR 160	Br Repl, Precast 3 Sided Culvert	Bridge over Branch Middle Fork Blue River, 5.60 miles E of SR 60	Seymour	0	On Federal Aid		Bridge Construction	CN	$373,600.00	$93,400.00	$15,000.00	$452,000.00		
										Bridge ROW	RW	$42,400.00	$10,600.00	$53,000.00			
Washington County	1173265	Init.	IR 1006	Bridge Rehabilitation Or Repair	Bridge 105 on Becks Mill Road in Washington County	Seymour	0	On Federal Aid		100% Local Funds	CN	$0.00	$148,400.00		$148,400.00		
										Local Bridge Program	CN	$593,600.00	$0.00		$593,600.00		
Indiana Department of Transportation	1296767	Init.	SR 66	Bridge Deck Overlay	Over Honey Creek, 1.00 mi W of US150	Vincennes	0	On Federal Aid		Bridge Construction	CN	$375,200.00	$93,800.00		$469,000.00		
Washington County	1382126	Init.	IR 1001	Bridge Inspections	Inspection and re-inspection of county bridges 20' and greater in length	Seymour	0	On Federal Aid		Local Bridge Program	PE	$0.00	$0.00	$0.00	$0.00	$0.00	$0.00
										100% Local Funds	PE	$0.00	$0.00	$0.00	$0.00	$0.00	$0.00
										100% Local Funds	CN	$0.00	$0.00	$0.00	$0.00	$0.00	$0.00
Indiana Department of Transportation	1298447	Init.	SR 56	Small Structure Pipe Lining	8.60 miles East of SR 135	Seymour	0	On Federal Aid		Bridge Construction	CN	$33,389.60	$8,347.40			$41,737.00	
										Bridge Consulting	PE	$12,000.00	$3,000.00	$15,000.00			
Indiana Department of Transportation	1298287	Init.	SR 56	Small Structure Replacement	East of SR 337 and .76 mile E of District Line	Seymour	0	On Federal Aid		Bridge Construction	CN	$229,045.60	$57,261.40			$286,307.00	
										Bridge ROW	RW	$29,600.00	$7,400.00		$37,000.00		
Salem	1382820	Init.	VA VARI	Sign Modernization (Series Of Units)	Various locations within Salem	Seymour	0	Off Federal Aid		Local Safety Program	CN	$59,490.00	$0.00	$59,490.00			
										100% Local Funds	CN	$0.00	$5,949.00	$5,949.00			
Indiana Department of Transportation	1400454	Init.	US 150	Bridge Thin Deck Overlay	4.05 miles E of SR 66 over Blue River	Seymour	0	On Federal Aid		Bridge Construction	CN	$100,480.00	$25,120.00	$125,600.00			
Indiana Department of Transportation	1400138	Init.	SR 39	Small Structure Replacement	1.70 miles north of SR 56	Seymour	0	On Federal Aid		Bridge Consulting	PE	$0.00	$0.00	$0.00			
										Bridge ROW	RW	$12,000.00	$3,000.00		$15,000.00		
										Bridge Construction	CN	$256,800.00	$64,200.00		$24,000.00		$297,000.00

*Estimated Costs left to Complete Project column is for costs that may extend beyond the four years of a STIP. This column is not fiscally constrained and is for information purposes.

Indiana Department of Transportation (INDOT)
State Preservation and Local Initiated Projects FY 2016 - 2019

SPONSOR	DES	STIP NAME	ROUTE	WORK TYPE	LOCATION	DISTRICT	MILES	FEDERAL CATEGORY	Estimated Cost left to Complete Project*	PROGRAM	PHASE	FEDERAL	MATCH	2016	2017	2018	2019
Indiana Department of Transportation	1401459	Init.	SR 256	Bridge Thin Deck Overlay	1.92 miles east of SR 39 over Muscatatuck River	Seymour	0	On Federal Aid		Bridge Construction	CN	$66,245.60	$16,561.40		$82,807.00		

Washington County Total

Federal: $2,183,850.80 Match :$537,039.20 2016: $274,039.00 2017: $1,821,807.00 2018: $328,044.00 2019: $297,000.00

*Estimated Costs left to Complete Project column is for costs that may extend beyond the four years of a STIP. This column is not fiscally constrained and is for information purposes.

SPONSOR	DES	STIP NAME	ROUTE	WORK TYPE	LOCATION	DISTRICT	MILES	FEDERAL CATEGORY	Estimated Cost left to Complete Project*	PROGRAM	PHASE	FEDERAL	MATCH	2016	2017	2018	2019
Wayne County																	
Indiana Department of Transportation	1006428	Init.	SR 227	Small Structure Replacement	SR 227; at 2.339 mile North of Union / Wayne Co. Line (SS-227-89-06.31)	Greenfield	0	On Federal Aid		Bridge Construction	CN	$0.00	$0.00		$0.00		
										Bridge ROW	RW	$0.00	$0.00	$0.00			
Indiana Department of Transportation	0013790	Init.	US 40	Pavement Replacement	From 3rd St to 11th St (EB One Way Pair)	Greenfield	.935	On Federal Aid		Road Construction	CN	$3,566,064.00	$891,516.00	$4,457,580.00			
Indiana Department of Transportation	0100701	Init.	US 27	Pavement Replacement	From S. O St. to 0.16 mi N of N jct SR 227/121 at Sim Hodgin PKY(SB lanes only)	Greenfield	2.344	NHS		Road Construction	CN	$8,405,129.60	$2,101,282.40	$10,506,412.00			
Indiana Department of Transportation	0800932	Init.	SR 38	Bridge Deck Overlay	1.43 mile W of US 35 Nolands Branch	Greenfield	0	On Federal Aid		Bridge Construction	CN	$452,188.00	$113,047.00		$565,235.00		
Indiana Department of Transportation	0800940	Init.	SR 38	Br Repl, Pres.Conc.I-Beam(Sim ple Span)	0.53 mile W of SR 1over (Whitewater River Overflow)	Greenfield	0	On Federal Aid		Bridge ROW	RW	$40,000.00	$10,000.00	$50,000.00			
										Bridge Construction	CN	$941,048.80	$235,262.20		$1,176,311.00		
Milton	0810363	Init.	ST 1014	Enhancement	Central Ave(SR 1) from South St to north edge of Milton	Greenfield	.01	On Federal Aid		100% Local Funds	CN	$0.00	$79,350.00	$79,350.00			
										Local Trans Enhancement Program	CN	$184,000.00	$0.00	$184,000.00			
Indiana Department of Transportation	1006313	Init.	SR 1	Replace Superstructure	2.9 miles north of US 40 (over I-70)	Greenfield	0	On Federal Aid		Bridge Construction	CN	$1,279,120.80	$319,780.20		$1,598,901.00		
Richmond	1173174	Init.	IR 1001	New Road Construction	Extension of Manor Drive from Dillon to Catalpa, Richmond IN	Greenfield	0	On Federal Aid		Group III Program	CN	$958,496.00	$0.00		$958,496.00		
										100% Local Funds	CN	$0.00	$514,804.00		$514,804.00		
Indiana Department of Transportation	1173388	Init.	US 40	HMA Overlay, Preventive Maintenance	From End of 1-way Pairs (16th St) to 1.32 mi W of W/B Ramps of I-70	Greenfield	2.21	On Federal Aid		Road Construction	CN	$980,363.20	$245,090.80	$1,225,454.00			
Indiana Department of Transportation	1006343	Init.	I 70	Br Repl, Cont, Pres. Conc. Blub T-Beam(SMPL)	1.42 W US 40 EB over SR 121.	Greenfield	0	Interstate		Bridge Construction	CN	$663,009.30	$73,667.70		$736,677.00		
Indiana Department of Transportation	1006345	Init.	I 70	Br Repl, Comp.Cont.Pres.Conc .Bulb T-Beam	1.42 W US 40 I-70 WB over SR 121.	Greenfield	0	Interstate		Bridge Construction	CN	$673,348.50	$74,816.50		$748,165.00		
Indiana Department of Transportation	1173387	Init.	US 35	HMA Overlay, Functional	From I-70 to US 35/SR 38 split	Greenfield	.852	On Federal Aid		Road Construction	CN	$578,418.40	$144,604.60		$723,023.00		
Indiana Department of Transportation	1296510	Init.	US 35	Small Structure Replacement	8.748 mile north of SR 38	Greenfield	0	On Federal Aid		Bridge ROW	RW	$0.00	$0.00	$0.00			
										Bridge Construction	CN	$106,372.80	$26,593.20		$132,966.00		

*Estimated Costs left to Complete Project column is for costs that may extend beyond the four years of a STIP. This column is not fiscally constrained and is for information purposes.

SPONSOR	DES	STIP NAME	ROUTE	WORK TYPE	LOCATION	DISTRICT	MILES	FEDERAL CATEGORY	Estimated Cost left to Complete Project*	PROGRAM	PHASE	FEDERAL	MATCH	2016	2017	2018	2019
Indiana Department of Transportation	1296512	Init.	US 35	Small Structure Replacement	US 35; immediately north SR 38 (SS-35-89-08.48)	Greenfield	0	On Federal Aid		Bridge ROW	RW	$20,000.00	$5,000.00	$25,000.00			
										Bridge Construction	CN	$161,824.80	$40,456.20		$202,281.00		
Indiana Department of Transportation	1296523	Init.	US 35	Small Structure Replacement	US 35; at 1.724 mile north of SR 1 (SS-35-89-24.87)	Greenfield	0	On Federal Aid		Bridge ROW	RW	$40,000.00	$10,000.00	$50,000.00			
										Bridge Construction	CN	$51,556.00	$12,889.00		$64,445.00		
Indiana Department of Transportation	1296527	Init.	US 27	Small Structure Pipe Lining	US 27; at 1.585 mile north I-70 (SS-27-89-26.49)	Greenfield	0	On Federal Aid		Bridge Construction	CN	$56,052.80	$14,013.20		$70,066.00		
Indiana Department of Transportation	1296530	Init.	US 27	Small Structure Replacement	US 27; at 0.574 mile north I-70 (SS27-89-25.48)	Greenfield	0	NHS		Bridge ROW	RW	$16,000.00	$4,000.00	$20,000.00			
										Bridge Construction	CN	$248,861.60	$62,215.40		$311,077.00		
Indiana Department of Transportation	1296532	Init.	SR 227	Small Structure Replacement	5.676 mile north I-70 (SS-227-89-20.79)	Greenfield	0	On Federal Aid		Bridge ROW	RW	$16,000.00	$4,000.00	$20,000.00			
										Bridge Construction	CN	$111,704.00	$27,926.00		$139,630.00		
Indiana Department of Transportation	1296533	Init.	SR 227	Small Structure Replacement	SR 227; at 2.29 mile north of I-70 (SS-227-89-17.39)	Greenfield	0	On Federal Aid		Bridge ROW	RW	$16,000.00	$4,000.00	$20,000.00			
										Bridge Construction	CN	$154,667.20	$38,666.80		$193,334.00		
Wayne County	1382081	Init.	VA VARI	Bridge Inspections	Inspection and Reinspection of all bridges 20 feet and longer	Greenfield	0	Multiple		Local Bridge Program	PE	$148,010.00	$0.00	$148,010.00			
										100% Local Funds	PE	$0.00	$37,002.60	$37,002.60			
Indiana Department of Transportation	1298108	Init.	US 40	Bridge Replacement, Pipe Arch Or Culvert	US 40; at 9.062 mile E of SR 1	Greenfield	0	On Federal Aid		Bridge Construction	CN	$245,313.60	$61,328.40			$306,642.00	
Milton	1383330	Init.	ST 1001	Construct ADA Approved Sidewalk Ramps	Town of Milton	Greenfield	11.5	Off Federal Aid		Local Transportation Alternatives	CN	$104,000.00	$0.00		$104,000.00		
										100% Local Funds	CN	$0.00	$26,000.00		$26,000.00		
Wayne County	1383317	Init.	IR 1016	Bridge Rehabilitation Or Repair	Bridge #750 carrying North 20th Street over Norfolk Southern Railroad	Greenfield	.157	Off Federal Aid		Local Bridge Program	CN	$2,584,000.00	$0.00		$2,584,000.00		
										100% Local Funds	CN	$0.00	$646,000.00		$646,000.00		

*Estimated Costs left to Complete Project column is for costs that may extend beyond the four years of a STIP. This column is not fiscally constrained and is for information purposes.

SPONSOR	DES	STIP NAME	ROUTE	WORK TYPE	LOCATION	DISTRICT	MILES	FEDERAL CATEGORY	Estimated Cost left to Complete Project*	PROGRAM	PHASE	FEDERAL	MATCH	2016	2017	2018	2019
Richmond	1382810	Init.	ST 1001	Bike/Pedestrian Facilities	Road, Pedestrian & Bike facilities; E.Main St, 7th&10th St, in Downtown Richmond	Greenfield	0	On Federal Aid		Local Transportation Alternatives	CN	$5,421,856.00	$0.00		$5,421,856.00		
										100% Local Funds	CN	$0.00	$1,055,464.00		$1,055,464.00		
Indiana Department of Transportation	1400059	Init.	I 70	HMA Overlay, Functional	US 27 to Indiana/Ohio State Line	Greenfield	6.044	Interstate		Road Construction	CN	$5,564,595.60	$618,288.40				$6,182,884.00
Hagerstown	1400763	Init.	IR 1043	Bike/Pedestrian Facilities	Along Turnpike Road from the Hagerstown Community Park to State Road 38	Greenfield	.54	Off Federal Aid		Local Transportation Alternatives	RW	$87,600.00	$0.00	$87,600.00			
										Local Safety Program	PE	$79,200.00	$0.00	$79,200.00			
										Local Transportation Alternatives	CN	$370,400.00	$0.00			$370,400.00	
										100% Local Funds	PE	$0.00	$26,700.00	$26,700.00			
										100% Local Funds	RW	$0.00	$21,900.00	$21,900.00			
										Local Trans Enhancement Program	PE	$27,600.00	$0.00	$27,600.00			
										100% Local Funds	CN	$0.00	$92,600.00			$92,600.00	
Wayne County	1400769	Init.	ST 1041	Bridge Replacement, Other Construction	Bridge #711 carrying Peacock Road over Clear Creek	Greenfield	.06	Off Federal Aid		Local Bridge Program	CN	$510,120.00	$0.00			$510,120.00	
										Local Bridge Program	RW	$8,000.00	$0.00	$8,000.00			
										100% Local Funds	RW	$0.00	$2,000.00	$2,000.00			
										100% Local Funds	CN	$0.00	$127,530.00			$127,530.00	

Wayne County Total

Federal: $34,870,921.00 Match :$7,767,794.60 2016: $17,075,808.60 2017: $17,972,731.00 2018: $1,407,292.00 2019: $6,182,884.00

*Estimated Costs left to Complete Project column is for costs that may extend beyond the four years of a STIP. This column is not fiscally constrained and is for information purposes.

SPONSOR	DES	STIP NAME	ROUTE	WORK TYPE	LOCATION	DISTRICT	MILES	FEDERAL CATEGORY	Estimated Cost left to Complete Project*	PROGRAM	PHASE	FEDERAL	MATCH	2016	2017	2018	2019
Wells County																	
Bluffton	0500836	Init.	SP BIKE	Bike/Pedestrian Facilities	Wabash River Greenwy Extension and Inter-Urban Trail	Fort Wayne	0	Off Federal Aid		Local Trans Enhancement Program	CN	$15,000.00	$0.00	$15,000.00			
										Local Transportation Alternatives	CN	$1,198,125.00	$0.00	$1,198,125.00			
										100% Local Funds	CN	$0.00	$303,282.00	$303,282.00			
Indiana Department of Transportation	0100445	Init.	SR 1	Intersect. Improv. W/ Added Turn Lanes	From 0.2 mile S of S jct of SR 116 to 0.54 mile N of S jct of SR 116.	Fort Wayne	.8	On Federal Aid		Safety Construction	CN	$1,912,000.00	$478,000.00	$2,390,000.00			
Indiana Department of Transportation	1006119	Init.	SR 116	Small Structure Replacement	Small Structure Over Golf Lake Drain, 9.71 Miles East of SR 3.	Fort Wayne	0	On Federal Aid		Bridge Construction	CN	$273,760.00	$68,440.00	$342,200.00			
Indiana Department of Transportation	1006122	Init.	SR 116	Small Structure Replacement	Small Structure Over Branch of Wabash River Drain, 10.52 Miles East of SR 3.	Fort Wayne	0	On Federal Aid		Bridge Construction	CN	$300,000.00	$75,000.00	$375,000.00			
Indiana Department of Transportation	1006124	Init.	SR 1	Small Structure Replacement	Small Structure Over Johns Ditch, 0.22 Miles North of SR 218.	Fort Wayne	.041	On Federal Aid		Bridge Construction	CN	$329,600.00	$82,400.00	$412,000.00			
Indiana Department of Transportation	1006125	Init.	SR 3	Small Structure Replacement	Small Structure over Custard Ditch, 4.44 Miles North of SR 18.	Fort Wayne	0	On Federal Aid		Bridge Construction	CN	$345,600.00	$86,400.00	$432,000.00			
Markle	1005995	Init.	ST 1001	Road Reconstruction (3R/4R Standards)	Tracy St: From SR 116 to US 224	Fort Wayne	.54	On Federal Aid		100% Local Funds	CN	$0.00	$348,600.00	$348,600.00			
										Group IV Program	CN	$1,394,100.00	$0.00	$1,394,100.00			
Indiana Department of Transportation	1296056	Init.	SR 116	Small Structure Pipe Lining	Pipeliner for Branch of Griffin Ditch, 1.28 Miles East of SR 3.	Fort Wayne	0	On Federal Aid		Bridge Construction	CN	$39,200.00	$9,800.00	$49,000.00			
Indiana Department of Transportation	1296066	Init.	SR 116	Small Structure Pipe Lining	Pipeliner for Branch of Wabash River, 4.90 Miles East of SR 3.	Fort Wayne	0	On Federal Aid		Bridge Construction	CN	$26,400.00	$6,600.00	$33,000.00			
Indiana Department of Transportation	1296069	Init.	SR 301	Small Structure Pipe Lining	Pipeliner for Eight Mile Creek, 1.85 Miles North of SR 124.	Fort Wayne	0	On Federal Aid		Bridge Construction	CN	$26,400.00	$6,600.00	$33,000.00			
Indiana Department of Transportation	1296098	Init.	SR 218	Small Structure Pipe Lining	Pipeliner for March Ditch, 2.41 Miles East of SR 1.	Fort Wayne	0	On Federal Aid		Bridge Construction	CN	$30,400.00	$7,600.00	$38,000.00			
Indiana Department of Transportation	1006203	Init.	SR 1	HMA Overlay, Preventive Maintenance	From SR 218 to 0.2 mile S. of S. Jct. of SR 116.	Fort Wayne	4.693	On Federal Aid		Road Construction	CN	$850,400.00	$212,600.00	$1,063,000.00			
Indiana Department of Transportation	1296452	Init.	SR 1	HMA Overlay, Preventive Maintenance	From 0.54 Mi. N. of S. Jct. of SR 116 to 0.10 Mi. S. of S. Jct. of SR 124	Fort Wayne	.867	On Federal Aid		Road Construction	CN	$600,800.00	$150,200.00	$751,000.00			
Indiana Department of Transportation	1296156	Init.	SR 116	Small Structure Replacement	Small Structure Over Branch Wabash River Drain, 8.56 Miles East of SR 3.	Fort Wayne	0	On Federal Aid		Bridge Construction	CN	$480,000.00	$120,000.00		$600,000.00		
										Bridge ROW	RW	$10,400.00	$2,600.00	$13,000.00			

*Estimated Costs left to Complete Project column is for costs that may extend beyond the four years of a STIP. This column is not fiscally constrained and is for information purposes.

SPONSOR	DES	STIP NAME	ROUTE	WORK TYPE	LOCATION	DISTRICT	MILES	FEDERAL CATEGORY	Estimated Cost left to Complete Project*	PROGRAM	PHASE	FEDERAL	MATCH	2016	2017	2018	2019
Indiana Department of Transportation	1296161	Init.	US 224	Small Structure Replacement	Small Structure Over Dailey Drain and Branch of Maple Crk, 1.78 Miles E. of SR 1	Fort Wayne	0	On Federal Aid		Bridge Construction	CN	$524,000.00	$131,000.00		$655,000.00		
										Bridge ROW	RW	$10,400.00	$2,600.00	$13,000.00			
Indiana Department of Transportation	1296168	Init.	US 224	Small Structure Replacement	Small Structure Over Maple Creek, 2.50 Miles East of SR 1.	Fort Wayne	0	On Federal Aid		Bridge Construction	CN	$524,000.00	$131,000.00		$655,000.00		
										Bridge ROW	RW	$10,400.00	$2,600.00	$13,000.00			
Indiana Department of Transportation	1296190	Init.	SR 218	Small Structure Replacement	Small Structure Over Johns Ditch (King-Higgins), 0.64 Miles West of SR 1.	Fort Wayne	0	On Federal Aid		Bridge Construction	CN	$748,800.00	$187,200.00		$936,000.00		
										Bridge ROW	RW	$16,000.00	$4,000.00	$20,000.00			
Wells County	1297550	Init.	IR 1015	Bridge Rehabilitation Or Repair	Wells Co Brg 193: CR 300W over Wabash River	Fort Wayne	.07	On Federal Aid		100% Local Funds	CN	$0.00	$374,600.00	$374,600.00			
										Local Bridge Program	CN	$1,350,400.00	$0.00	$1,350,400.00			
Wells County	1298701	Init.	IR 1015	Bridge Inspections	Wells Co: Inspection and reinspection of bridges 20 feet and longer	Fort Wayne	0	Multiple		100% Local Funds	PE	$0.00	$0.00	$0.00	$0.00	$0.00	$0.00
										Local Bridge Program	PE	$0.00	$0.00	$0.00	$0.00	$0.00	$0.00
Indiana Department of Transportation	1297980	Init.	SR 218	Bridge Replacement, Other Construction	Bridge Over Six Mile Creek, 01.69 Miles East of SR 1.	Fort Wayne	.01	On Federal Aid		Bridge Consulting	PE	$0.00	$0.00	$0.00			
										Bridge Construction	CN	$749,600.00	$187,400.00			$937,000.00	
										Bridge ROW	RW	$32,000.00	$8,000.00	$10,000.00	$30,000.00		
Indiana Department of Transportation	1400427	Init.	SR 124	Bridge Maintenance And Repair	Bridge Over Gordon Ditch, 3.48 Miles West of SR 1.	Fort Wayne	0	On Federal Aid		Bridge Construction	CN	$11,120.00	$2,780.00	$13,900.00			
Indiana Department of Transportation	1401465	Init.	SR 1	Debris Removal From Channel	Bridge Over Wabash River, 1.09 Miles South of SR 116.	Fort Wayne	0	On Federal Aid		Bridge Construction	CN	$17,920.00	$4,480.00		$22,400.00		
Indiana Department of Transportation	1401545	Init.	SR 116	Substructure Repair And Rehabilitation	Bridge Over Markley Ditch, 0.97 Miles East of SR 1.	Fort Wayne	0	On Federal Aid		Bridge Construction	CN	$25,376.00	$6,344.00		$31,720.00		

Wells County Total

Federal: $11,852,201.00 Match :$3,000,126.00 2016: $10,985,207.00 2017: $2,930,120.00 2018: $937,000.00 2019: $0.00

*Estimated Costs left to Complete Project column is for costs that may extend beyond the four years of a STIP. This column is not fiscally constrained and is for information purposes.

SPONSOR	DES	STIP NAME	ROUTE	WORK TYPE	LOCATION	DISTRICT	MILES	FEDERAL CATEGORY	Estimated Cost left to Complete Project*	PROGRAM	PHASE	FEDERAL	MATCH	2016	2017	2018	2019
White County																	
Indiana Department of Transportation	0800914	Init.	I 65	Bridge Deck Overlay	Pine Grove Rd. or CR 800 S over I-65, 2.49 mi N of SR 18	Crawfordsville	0	Interstate		Bridge Construction	CN	$697,500.00	$77,500.00	$775,000.00			
Indiana Department of Transportation	0800133	Init.	SR 43	HMA Overlay, Preventive Maintenance	From 0.57 mi S of SR 18 (S Corp. Line of Brookston) to .02 mi S of SR 18 N jct.	Crawfordsville	.589	NHS		Road Construction	CN	$298,400.00	$74,600.00	$373,000.00			
Indiana Department of Transportation	0810151	Init.	I 65	Bridge Painting	NB & SB Bridges over US 231, 5.42 mi N of SR 18	Crawfordsville	0	Interstate		Bridge Construction	CN	$350,100.00	$38,900.00		$389,000.00		
Indiana Department of Transportation	1172250	Init.	SR 16	Small Structure Pipe Lining	4.67 mi E of E jct of SR 119 and SR 16	LaPorte	0	On Federal Aid		Bridge ROW	RW	$21,600.00	$5,400.00	$27,000.00			
										Bridge Construction	CN	$67,200.00	$16,800.00		$84,000.00		
Indiana Department of Transportation	1296463	Init.	US 24	Small Structure Pipe Lining	2.67 miles W of US 421	LaPorte	0	NHS		Bridge Consulting	PE	$16,000.00	$4,000.00	$20,000.00			
										Bridge Construction	CN	$104,000.00	$26,000.00		$130,000.00		
										Bridge ROW	RW	$21,600.00	$5,400.00	$27,000.00			
Indiana Department of Transportation	1172282	Init.	SR 16	Bridge Deck Replacement	Over West Crossing of Tippecanoe River, .05 miles west of SR119	LaPorte	0	On Federal Aid		Bridge Consulting	PE	$144,000.00	$36,000.00	$180,000.00			
										Bridge Construction	CN	$1,052,800.00	$263,200.00		$1,316,000.00		
Indiana Department of Transportation	1172285	Init.	SR 16	Bridge Deck Replacement	Over East Crossing of Tippecanoe River, .02 miles West of SR 119	LaPorte	0	On Federal Aid		Bridge Construction	CN	$880,000.00	$220,000.00		$1,100,000.00		
Monticello	1173664	Init.	ST 1001	Bike/Pedestrian Facilities	Monticello SRTS infrastructure and non-infrastructure	LaPorte	0	Off Federal Aid		Local Safety Program	CN	$183,779.00	$0.00		$183,779.00		
Indiana Department of Transportation	1296826	Init.	US 421	Road Reconstruction (3R/4R Standards)	0.23 mi. S of US 24 to US 24	LaPorte	.237	On Federal Aid		Road Construction	CN	$1,063,200.00	$265,800.00		$1,329,000.00		
										Road Consulting	PE	$67,600.00	$16,900.00	$84,500.00			
Indiana Department of Transportation	1296662	Init.	SR 18	Pavement Replacement, HMA	SR 43 (E. Jct) to 0.35 mi. E of SR 43 (Wood St), Town of Brookston	LaPorte	.282	On Federal Aid		Road Construction	CN	$1,342,400.00	$335,600.00		$1,678,000.00		
										Road Consulting	PE	$36,000.00	$9,000.00	$45,000.00			
Indiana Department of Transportation	1296524	Init.	US 421	HMA Overlay, Preventive Maintenance	1.5 mi. S of US 24 (Tippecanoe River) to US 24	LaPorte	1.502	On Federal Aid		Road Construction	CN	$440,000.00	$110,000.00			$550,000.00	
Indiana Department of Transportation	1296137	Init.	I 65	Bridge Deck Overlay	CR 300S / Goss Rd over I-65, 3.15 mi N of US 231	Crawfordsville	0	Interstate		Bridge Consulting	PE	$9,000.00	$1,000.00	$10,000.00			

*Estimated Costs left to Complete Project column is for costs that may extend beyond the four years of a STIP. This column is not fiscally constrained and is for information purposes.

Indiana Department of Transportation (INDOT)
State Preservation and Local Initiated Projects FY 2016 - 2019

SPONSOR	DES	STIP NAME	ROUTE	WORK TYPE	LOCATION	DISTRICT	MILES	FEDERAL CATEGORY	Estimated Cost left to Complete Project*	PROGRAM	PHASE	FEDERAL	MATCH	2016	2017	2018	2019
Indiana Department of Transportation	1296137	Init.	I 65	Bridge Deck Overlay	CR 300S / Goss Rd over I-65, 3.15 mi N of US 231	Crawfordsville	0	Interstate		Bridge Construction	CN	$522,000.00	$58,000.00		$580,000.00		
White County	1382098	Init.	IR 1008	Bridge Inspections	County wide bridge inspections, 20' and greater in length	LaPorte	0	On Federal Aid		100% Local Funds	PE	$0.00	$0.00	$0.00			
										Local Bridge Program	PE	$0.00	$0.00	$0.00			
										Local Bridge Program	CN	$0.00	$0.00	$0.00			
Indiana Department of Transportation	1298553	Init.	SR 16	Small Structure Replacement	3.31 mi. W of US-421	LaPorte	0	On Federal Aid		Bridge Consulting	PE	$28,800.00	$7,200.00	$36,000.00			
										Bridge ROW	RW	$20,800.00	$5,200.00		$26,000.00		
										Bridge Construction	CN	$109,600.00	$27,400.00			$137,000.00	
Indiana Department of Transportation	1298465	Init.	I 65	Small Structure Pipe Lining	0.03 mi S of SR 18 (under SBL ramp)	Crawfordsville	0	Interstate		Bridge ROW	RW	$9,000.00	$1,000.00		$10,000.00		
										Bridge Construction	CN	$151,200.00	$16,800.00			$168,000.00	
										Bridge Consulting	PE	$13,500.00	$1,500.00	$15,000.00			
Indiana Department of Transportation	1298467	Init.	I 65	Small Structure Pipe Lining	0.85 mi N of SR 18 (under SBL off ramp)	Crawfordsville	0	Interstate		Bridge ROW	RW	$9,000.00	$1,000.00		$10,000.00		
										Bridge Construction	CN	$201,600.00	$22,400.00			$224,000.00	
Indiana Department of Transportation	1298470	Init.	I 65	Small Structure Pipe Lining	1.56 mi N of SR 18	Crawfordsville	0	Interstate		Bridge Construction	CN	$226,800.00	$25,200.00			$252,000.00	
										Bridge ROW	RW	$9,000.00	$1,000.00		$10,000.00		
Indiana Department of Transportation	1006661	Init.	SR 16	HMA Overlay, Preventive Maintenance	from US 421 to SR 39 (N jct)	LaPorte	6.471	On Federal Aid		Road Construction	CN	$776,000.00	$194,000.00	$970,000.00			
White County	1383394	Init.	ST 1010	Bridge Rehabilitation Or Repair	White County Bridge #88 - N. Francis Street over Tippecanoe River	LaPorte	.3	On Federal Aid		100% Local Funds	PE	$0.00	$0.00	$0.00	$0.00	$0.00	$0.00
										Local Bridge Program	CN	$936,000.00	$0.00		$936,000.00		
										100% Local Funds	RW	$0.00	$10,000.00	$10,000.00			

 Report Created:3/20/2015 11:31:55AM

*Estimated Costs left to Complete Project column is for costs that may extend beyond the four years of a STIP. This column is not fiscally constrained and is for information purposes.

SPONSOR	DES	STIP NAME	ROUTE	WORK TYPE	LOCATION	DISTRICT	MILES	FEDERAL CATEGORY	Estimated Cost left to Complete Project*	PROGRAM	PHASE	FEDERAL	MATCH	2016	2017	2018	2019
White County	1383394	Init.	ST 1010	Bridge Rehabilitation Or Repair	White County Bridge #88 - N. Francis Street over Tippecanoe River	LaPorte	.3	On Federal Aid		Local Bridge Program	PE	$0.00	$0.00	$0.00	$0.00	$0.00	$0.00
										100% Local Funds	CN	$0.00	$234,000.00		$234,000.00		
										Local Bridge Program	RW	$40,000.00	$0.00	$40,000.00			
Indiana Department of Transportation	1400471	Init.	I 65	Repair Or Replace Joints	SB Bridge over Rayman Ditch, 0.66 mi S of SR 18	Crawfordsville	0	Interstate		Bridge Construction	CN	$6,300.00	$700.00	$7,000.00			
Indiana Department of Transportation	1400472	Init.	I 65	Repair Or Replace Joints	NB Bridge over Hoagland Ditch, 2.93 mi N of US 231	Crawfordsville	0	Interstate		Bridge Construction	CN	$6,300.00	$700.00	$7,000.00			
Indiana Department of Transportation	1400490	Init.	I 65	Repair Or Replace Joints	SB Bridge over Hoagland Ditch, 2.93 mi N of US 231	Crawfordsville	0	Interstate		Bridge Construction	CN	$6,300.00	$700.00	$7,000.00			
Monticello	1400844	Init.	ST 1001	Bike/Pedestrian Facilities	West Broadway, South Street, and Juanita Street (Various Locations)	LaPorte	.189	On Federal Aid		Local Transportation Alternatives	PE	$0.00	$0.00	$0.00	$0.00	$0.00	$0.00
										Local Transportation Alternatives	CN	$233,980.00	$0.00			$233,980.00	
										Local Transportation Alternatives	RW	$40,000.00	$0.00	$40,000.00			
										100% Local Funds	CN	$0.00	$58,495.00			$58,495.00	
										100% Local Funds	RW	$0.00	$10,000.00	$10,000.00			
										100% Local Funds	PE	$0.00	$0.00	$0.00	$0.00	$0.00	$0.00
White County	1400781	Init.	ST 1009	Road Reconstruction (3R/4R Standards)	Gordon Road from SR 39 to Sixth Street in Monticello, White County, Indiana	LaPorte	.64	On Federal Aid		100% Local Funds	PE	$0.00	$47,440.00	$47,440.00			
										100% Local Funds	CN	$0.00	$664,615.00			$664,615.00	
										Group IV Program	PE	$189,760.00	$0.00	$189,760.00			
										Group IV Program	RW	$409,760.00	$0.00	$409,760.00			
										100% Local Funds	RW	$0.00	$102,445.00	$102,445.00			
										Group IV Program	CN	$2,658,410.00	$0.00			$2,658,410.00	

*Estimated Costs left to Complete Project column is for costs that may extend beyond the four years of a STIP. This column is not fiscally constrained and is for information purposes.

Indiana Department of Transportation (INDOT)
State Preservation and Local Initiated Projects FY 2016 - 2019

SPONSOR	DES	STIP NAME	ROUTE	WORK TYPE	LOCATION	DISTRICT	MILES	FEDERAL CATEGORY	Estimated Cost left to Complete Project*	PROGRAM	PHASE	FEDERAL	MATCH	2016	2017	2018	2019
Indiana Department of Transportation	1400234	Init.	I 65	Small Structure Pipe Lining	0.01 mi N of US 231	Crawfordsville	0	Interstate		Bridge ROW	RW	$3,600.00	$400.00		$4,000.00		
										Bridge Consulting	PE	$4,500.00	$500.00	$5,000.00			
										Bridge Construction	CN	$116,100.00	$12,900.00				$129,000.00

White County Total

Federal: $13,523,489.00 Match :$3,009,695.00 2016: $3,437,905.00 2017: $8,019,779.00 2018: $4,946,500.00 2019: $129,000.00

*Estimated Costs left to Complete Project column is for costs that may extend beyond the four years of a STIP. This column is not fiscally constrained and is for information purposes.

SPONSOR	DES	STIP NAME	ROUTE	WORK TYPE	LOCATION	DISTRICT	MILES	FEDERAL CATEGORY	Estimated Cost left to Complete Project*	PROGRAM	PHASE	FEDERAL	MATCH	2016	2017	2018	2019
Whitley County																	
Indiana Department of Transportation	1006127	Init.	SR 9	Small Structure Replacement	Sm Str Over Cole Ditch (aka:Harsh/Hum-barger), Knight Branch, 3.52 Mi N of US	Fort Wayne	0	On Federal Aid		Bridge Construction	CN	$431,200.00	$107,800.00	$539,000.00			
Indiana Department of Transportation	1006128	Init.	SR 109	Small Structure Replacement	Sm Structure Over Shook Drain, Brnch of Blue Baby Ditch, 0.53 Miles Nrth of US30	Fort Wayne	0	On Federal Aid		Bridge Construction	CN	$486,400.00	$121,600.00	$608,000.00			
Indiana Department of Transportation	1006123	Init.	SR 205	Small Structure Replacement	Small Structure Over Phillips Ditch, 9.15 Miles East of SR 5.	Fort Wayne	0	On Federal Aid		Bridge Construction	CN	$320,720.00	$80,180.00	$400,900.00			
Indiana Department of Transportation	0401099	Init.	SR 9	Bridge Deck Overlay	Bridge over Blue Babe Branch, 0.81 mile N of US 30	Fort Wayne	0	On Federal Aid		Bridge Construction	CN	$427,200.00	$106,800.00	$534,000.00			
Indiana Department of Transportation	1006177	Init.	SR 5	Bridge Deck Overlay	Bridge Over Over Eel River, 0.04 Miles South of SR 14.	Fort Wayne	.064	On Federal Aid		Bridge Construction	CN	$618,400.00	$154,600.00	$773,000.00			
Indiana Department of Transportation	1006197	Init.	SR 9	HMA Overlay, Preventive Maintenance	From the South Jct. of SR 205 to US 30.	Fort Wayne	1.386	On Federal Aid		Road Construction	CN	$578,400.00	$144,600.00	$723,000.00			
Indiana Department of Transportation	1006554	Init.	SR 205	HMA Overlay, Preventive Maintenance	From SR 9 to 0.41 Miles Southwest of US 30 (Blue River Bridge).	Fort Wayne	1.272	On Federal Aid		Road Construction	CN	$333,600.00	$83,400.00	$417,000.00			
Indiana Department of Transportation	1297057	Init.	US 30	Small Structure Pipe Lining	Pipeliner for Maynard Ditch, 4.97 Miles East of SR 5.	Fort Wayne	0	NHS		Bridge Construction	CN	$214,400.00	$53,600.00	$268,000.00			
Indiana Department of Transportation	1296154	Init.	SR 205	Small Structure Replacement	Small Structure Over Wolf Road Drain, 6.18 Miles East of SR 5.	Fort Wayne	0	On Federal Aid		Bridge Construction	CN	$368,000.00	$92,000.00		$460,000.00		
										Bridge ROW	RW	$10,400.00	$2,600.00	$13,000.00			
Indiana Department of Transportation	1296182	Init.	SR 114	Small Structure Replacement	Small Structure Over East Fork of Clear Creek, 0.20 Miles West of SR 9.	Fort Wayne	0	On Federal Aid		Bridge ROW	RW	$10,400.00	$2,600.00	$13,000.00			
										Bridge Construction	CN	$748,000.00	$187,000.00		$935,000.00		
Indiana Department of Transportation	1296188	Init.	SR 114	Small Structure Replacement	Small Structure Over Branch of Calf Creek, 2.33 Miles East of SR 9.	Fort Wayne	0	On Federal Aid		Bridge Construction	CN	$568,800.00	$142,200.00		$711,000.00		
										Bridge ROW	RW	$10,400.00	$2,600.00	$13,000.00			
Indiana Department of Transportation	1296077	Init.	SR 205	Small Structure Pipe Lining	Pipeliner for Ned Park Drain, 6.53 Miles East of SR 5.	Fort Wayne	0	On Federal Aid		Bridge Construction	CN	$26,400.00	$6,600.00		$33,000.00		
										Bridge ROW	RW	$1,600.00	$400.00	$2,000.00			
Indiana Department of Transportation	1296109	Init.	SR 5	Small Structure Pipe Lining	Pipeliner for Williamson Ditch, 3.85 Miles North of SR 114.	Fort Wayne	0	On Federal Aid		Bridge Construction	CN	$26,400.00	$6,600.00		$33,000.00		
										Bridge ROW	RW	$1,600.00	$400.00	$2,000.00			

*Estimated Costs left to Complete Project column is for costs that may extend beyond the four years of a STIP. This column is not fiscally constrained and is for information purposes.

SPONSOR	DES	STIP NAME	ROUTE	WORK TYPE	LOCATION	DISTRICT	MILES	FEDERAL CATEGORY	Estimated Cost left to Complete Project*	PROGRAM	PHASE	FEDERAL	MATCH	2016	2017	2018	2019
Whitley County	1382116	Init.	IR 1016	Bridge Inspections	Inspection and reinspection of county bridges 20 feet and longer	Fort Wayne	0	Multiple		100% Local Funds	PE	$0.00	$9,010.00	$9,010.00			
										Local Bridge Program	PE	$36,040.00	$0.00	$36,040.00			
Indiana Department of Transportation	1400373	Init.	SR 9	Bridge Maintenance And Repair	Bridge Over Blue River, 0.30 Miles South of SR 205.	Fort Wayne	0	NHS		Bridge Construction	CN	$11,480.00	$2,870.00	$14,350.00			
Indiana Department of Transportation	1400374	Init.	US 30	Bridge Maintenance And Repair	Bridge Over Schuman Ditch, 1.70 Miles East of SR 5.	Fort Wayne	0	NHS		Bridge Construction	CN	$16,160.00	$4,040.00	$20,200.00			
Indiana Department of Transportation	1400377	Init.	SR 205	Bridge Maintenance And Repair	Bridge Over Spring Creek, 0.34 Miles North of SR 5.	Fort Wayne	0	On Federal Aid		Bridge Construction	CN	$42,400.00	$10,600.00	$53,000.00			
South Whitley	1383409	Init.	ST 1001	Construct ADA Approved Sidewalk Ramps	ADA Ramps & Sidewalks in South Whitley	Fort Wayne	.5	Off Federal Aid		Local Transportation Alternatives	CN	$207,364.00	$0.00		$207,364.00		
										Local Trans Enhancement Program	CN	$0.00	$0.00	$0.00	$0.00	$0.00	$0.00
										100% Local Funds	CN	$0.00	$51,841.00		$51,841.00		
Churubusco	1383423	Init.	ST 1001	Bike/Pedestrian Facilities	Windsor Drive, Mill St., E. Douglas Street	Fort Wayne	.587	Off Federal Aid		100% Local Funds	CN	$0.00	$53,480.00		$53,480.00		
										Local Transportation Alternatives	CN	$213,920.00	$0.00		$213,920.00		
South Whitley	1400809	Init.	ST 1001	Bike/Pedestrian Facilities	Various locations in South Whitley East of SR5	Fort Wayne	.5	Off Federal Aid		100% Local Funds	CN	$0.00	$51,800.00			$51,800.00	
										Local Transportation Alternatives	CN	$207,200.00	$0.00			$207,200.00	
Indiana Department of Transportation	1401518	Init.	US 33	Bridge Maintenance And Repair	Bridge Over Blue River, 3.57 Miles North of SR 205.	Fort Wayne	0	NHS		Bridge Construction	CN	$37,384.00	$9,346.00		$46,730.00		

Whitley County Total

Federal: $5,954,268.00 Match :$1,488,567.00 2016: $4,438,500.00 2017: $2,745,335.00 2018: $259,000.00 2019: $0.00

Grand Total

Federal: $2,576,208,473.25 Match : $613,631,571.95 2016: $1,002,522,369.45 2017: $857,782,489.71 2018: $751,924,621.04 2019: $577,610,565.00

*Estimated Costs left to Complete Project column is for costs that may extend beyond the four years of a STIP. This column is not fiscally constrained and is for information purposes.