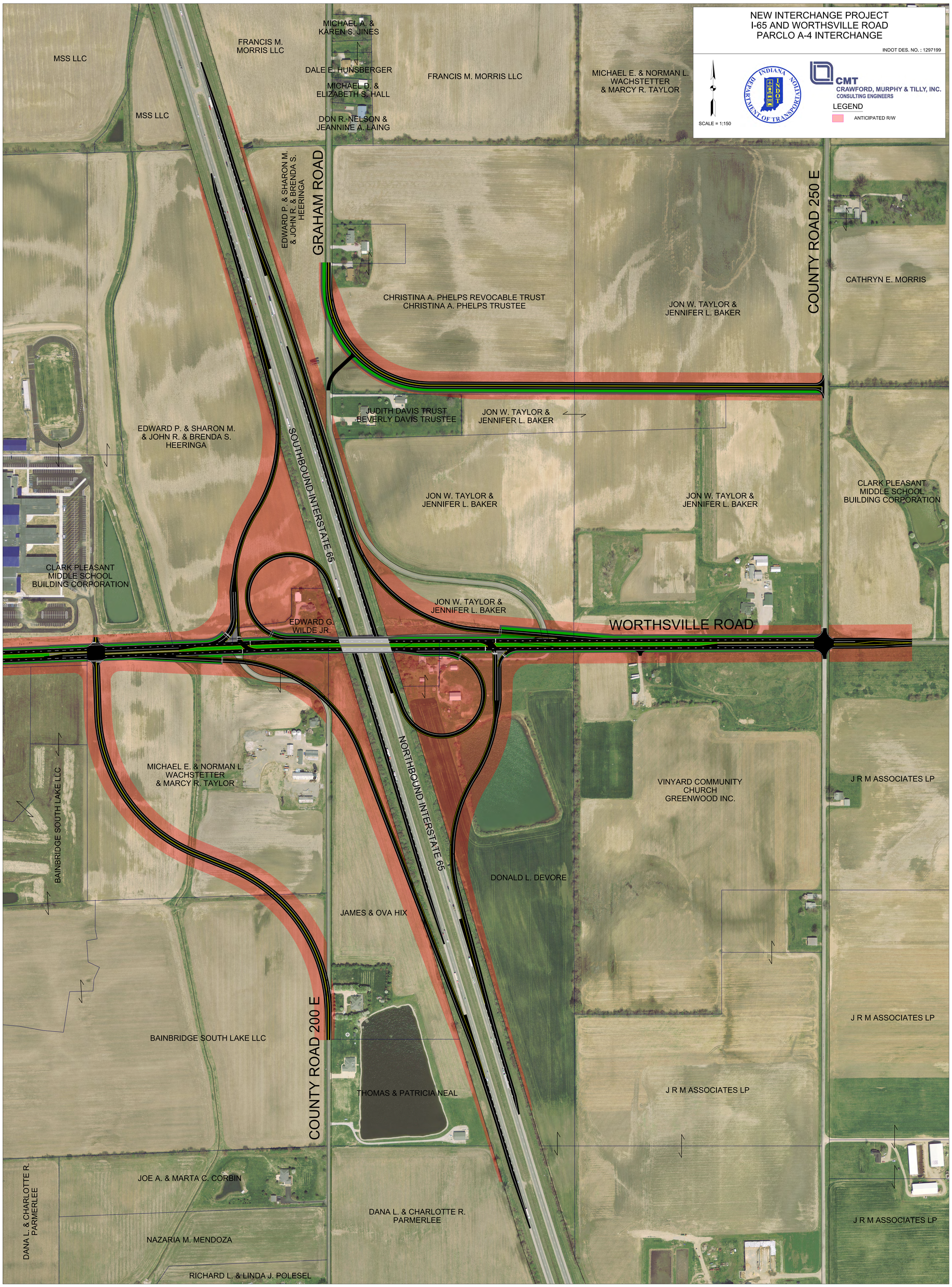
NEW INTERCHANGE PROJECT
I-65 AND WORTHSVILLE ROAD
PARCLO A-4 INTERCHANGE
INDOT DES. NO. : 1297199
SCALE = 1:150
CMT
CRAWFORD, MURPHY & TILLY, INC.
CONSULTING ENGINEERS
LEGEND
ANTICIPATED R/W
MSS LLC
MSS LLC
FRANCIS M. MORRIS LLC
MICHAEL A. & KAREN S. JINES
DALE E. HUNSBERGER
MICHAEL D. & ELIZABETH S. HALL
DON R. NELSON & JEANNINE A. LAING
FRANCIS M. MORRIS LLC
MICHAEL E. & NORMAN L. WACHSTETTER & MARCY R. TAYLOR
EDWARD P. & SHARON M. & JOHN R. & BRENDA S. HEERINGA
GRAHAM ROAD
COUNTY ROAD 250 E
CATHRYN E. MORRIS
CHRISTINA A. PHELPS REVOCABLE TRUST
CHRISTINA A. PHELPS TRUSTEE
JON W. TAYLOR & JENNIFER L. BAKER
JUDITH DAVIS TRUST
BEVERLY DAVIS TRUSTEE
JON W. TAYLOR & JENNIFER L. BAKER
EDWARD P. & SHARON M. & JOHN R. & BRENDA S. HEERINGA
SOUTHBOUND INTERSTATE 65
JON W. TAYLOR & JENNIFER L. BAKER
JON W. TAYLOR & JENNIFER L. BAKER
CLARK PLEASANT MIDDLE SCHOOL BUILDING CORPORATION
CLARK PLEASANT MIDDLE SCHOOL BUILDING CORPORATION
JON W. TAYLOR & JENNIFER L. BAKER
EDWARD G. WILDE JR.
WORTHSVILLE ROAD
MICHAEL E. & NORMAN L. WACHSTETTER & MARCY R. TAYLOR
BAINBRIDGE SOUTH LAKE LLC
NORTHBOUND INTERSTATE 65
VINYARD COMMUNITY CHURCH GREENWOOD INC.
J R M ASSOCIATES LP
DONALD L. DEVORE
JAMES & OVA HIX
J R M ASSOCIATES LP
BAINBRIDGE SOUTH LAKE LLC
COUNTY ROAD 200 E
THOMAS & PATRICIA NEAL
J R M ASSOCIATES LP
JOE A. & MARTA C. CORBIN
DANA L. & CHARLOTTE R. PARMERLEE
DANA L. & CHARLOTTE R. PARMERLEE
J R M ASSOCIATES LP
NAZARIA M. MENDOZA
RICHARD L. & LINDA J. POLESEL