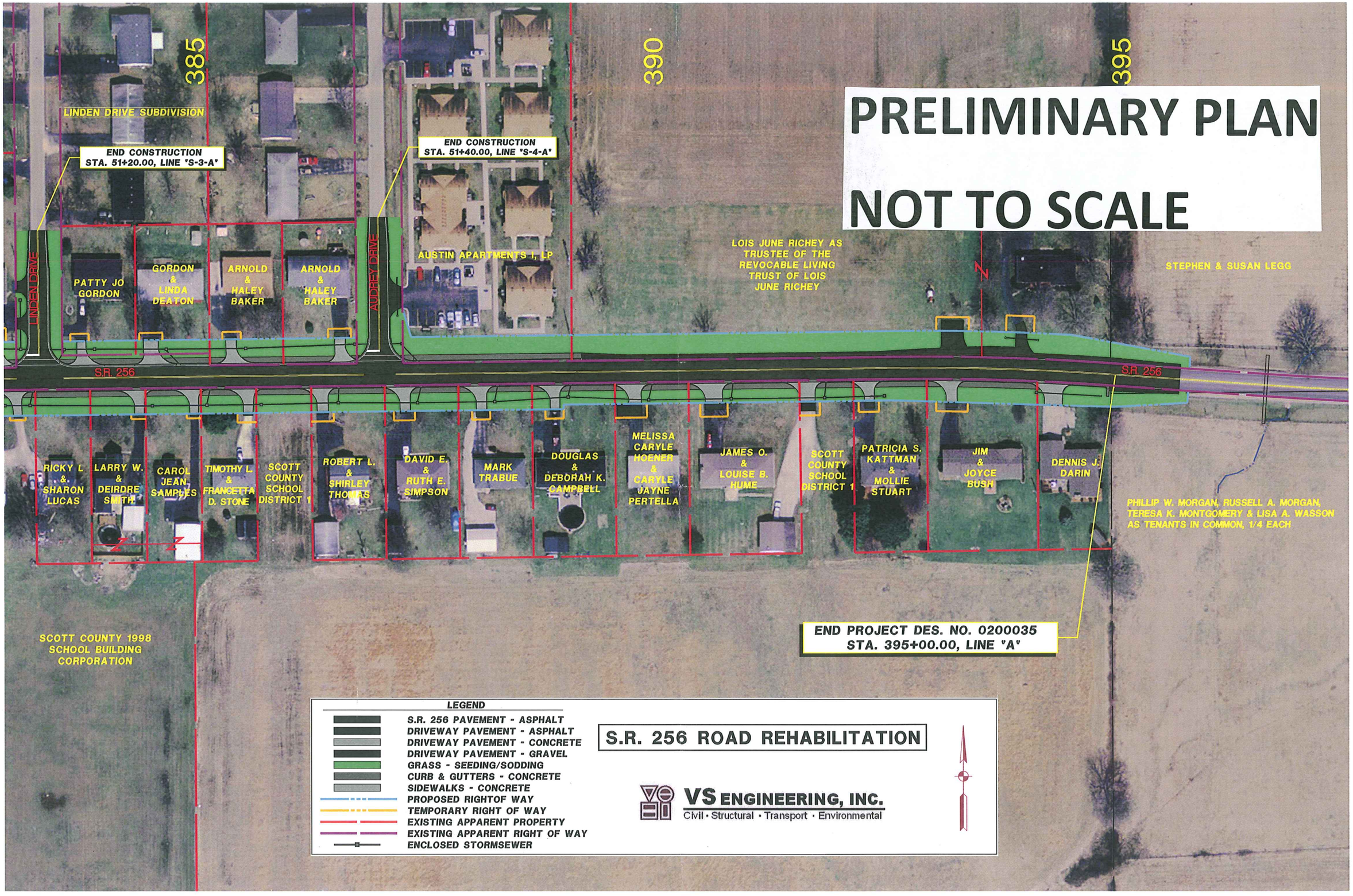
PRELIMINARY PLAN
NOT TO SCALE
385
390
395
LINDEN DRIVE SUBDIVISION
END CONSTRUCTION
STA. 51+20.00, LINE "S-3-A"
END CONSTRUCTION
STA. 51+40.00, LINE "S-4-A"
LINDEN DRIVE
PATTY JO GORDON
GORDON & LINDA DEATON
ARNOLD & HALEY BAKER
ARNOLD & HALEY BAKER
AUDREY DRIVE
AUSTIN APARTMENTS I, LP
LOIS JUNE RICHEY AS TRUSTEE OF THE REVOCABLE LIVING TRUST OF LOIS JUNE RICHEY
STEPHEN & SUSAN LEGG
S.R. 256
S.R. 256
RICKY L & SHARON LUCAS
LARRY W. & DEIRDRE SMITH
CAROL JEAN SAMPLES
TIMOTHY L & FRANCETTA D. STONE
SCOTT COUNTY SCHOOL DISTRICT 1
ROBERT L. & SHIRLEY THOMAS
DAVID E. & RUTH E. SIMPSON
MARK TRABUE
DOUGLAS & DEBORAH K. CAMPBELL
MELISSA CARYLE HOENER & CARYLE JAYNE PERTELLA
JAMES O. & LOUISE B. HUME
SCOTT COUNTY SCHOOL DISTRICT 1
PATRICIA S. KATTMAN & MOLLIE STUART
JIM & JOYCE BUSH
DENNIS J. DARIN
PHILLIP W. MORGAN, RUSSELL A. MORGAN, TERESA K. MONTGOMERY & LISA A. WASSON AS TENANTS IN COMMON, 1/4 EACH
SCOTT COUNTY 1998 SCHOOL BUILDING CORPORATION
END PROJECT DES. NO. 0200035
STA. 395+00.00, LINE "A"
LEGEND
S.R. 256 PAVEMENT - ASPHALT
DRIVEWAY PAVEMENT - ASPHALT
DRIVEWAY PAVEMENT - CONCRETE
DRIVEWAY PAVEMENT - GRAVEL
GRASS - SEEDING/SODDING
CURB & GUTTERS - CONCRETE
SIDEWALKS - CONCRETE
PROPOSED RIGHTOF WAY
TEMPORARY RIGHT OF WAY
EXISTING APPARENT PROPERTY
EXISTING APPARENT RIGHT OF WAY
ENCLOSED STORMSEWER
S.R. 256 ROAD REHABILITATION
VS ENGINEERING, INC.
Civil • Structural • Transport • Environmental