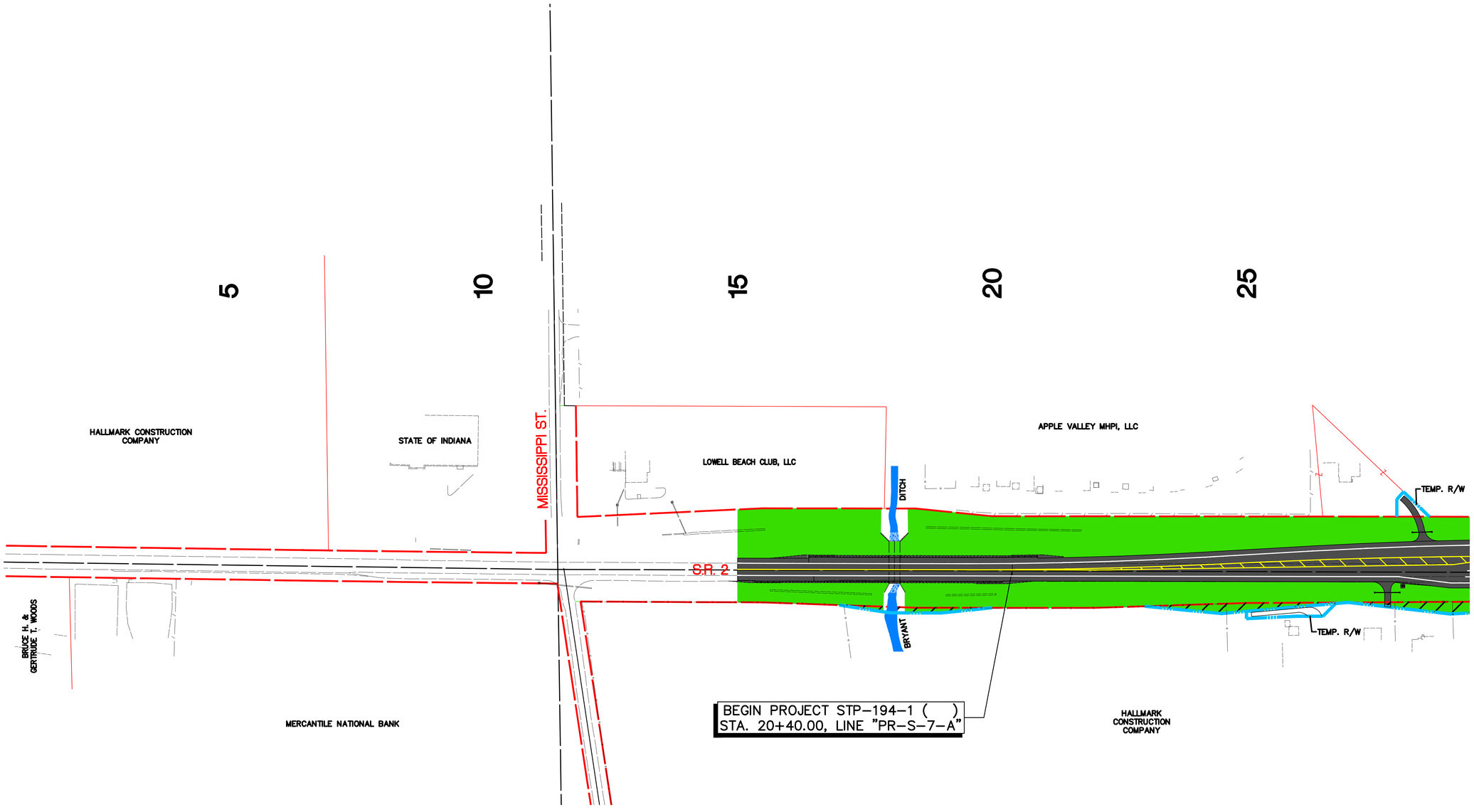

LEGEND

- S.R. 2 and RAMP PAVEMENT (CONCRETE or ASPHALT)
- DRIVEWAY PAVEMENT (ASPHALT)
- DRIVEWAY PAVEMENT (CONCRETE)
- GRASS (SEEDING OR SODDING)
- CURBS (CONCRETE)
- WATERWAYS (CREEKS, STREAMS)
- PROPOSED RIGHT OF WAY AREAS
- RIGHT OF WAY (PROPOSED AND TEMP.)
- APPARENT EXISTING PROPERTY LINES

S.R. 2 at I-65

VS ENGINEERING, INC.
Civil · Structural · Transport · Environmental

30

35

40

45

50

55

APPLE VALLEY MHPI, LLC

ORCHARD ST.

PYRAMID DEVELOPMENT, INC.

PAUL HUFFMAN

I-65 NORTH BOUND

I-65 SOUTH BOUND

FRONTAGE RD.

HEATHE
HOLDIN

BOARD OF COUNTY C
LAKE COUN

TEMP. R/W

B

E

L.A. R/W

HALLMARK CONSTRUCTION COMPANY

HALLMARK CONSTRUCTION COMPANY

N

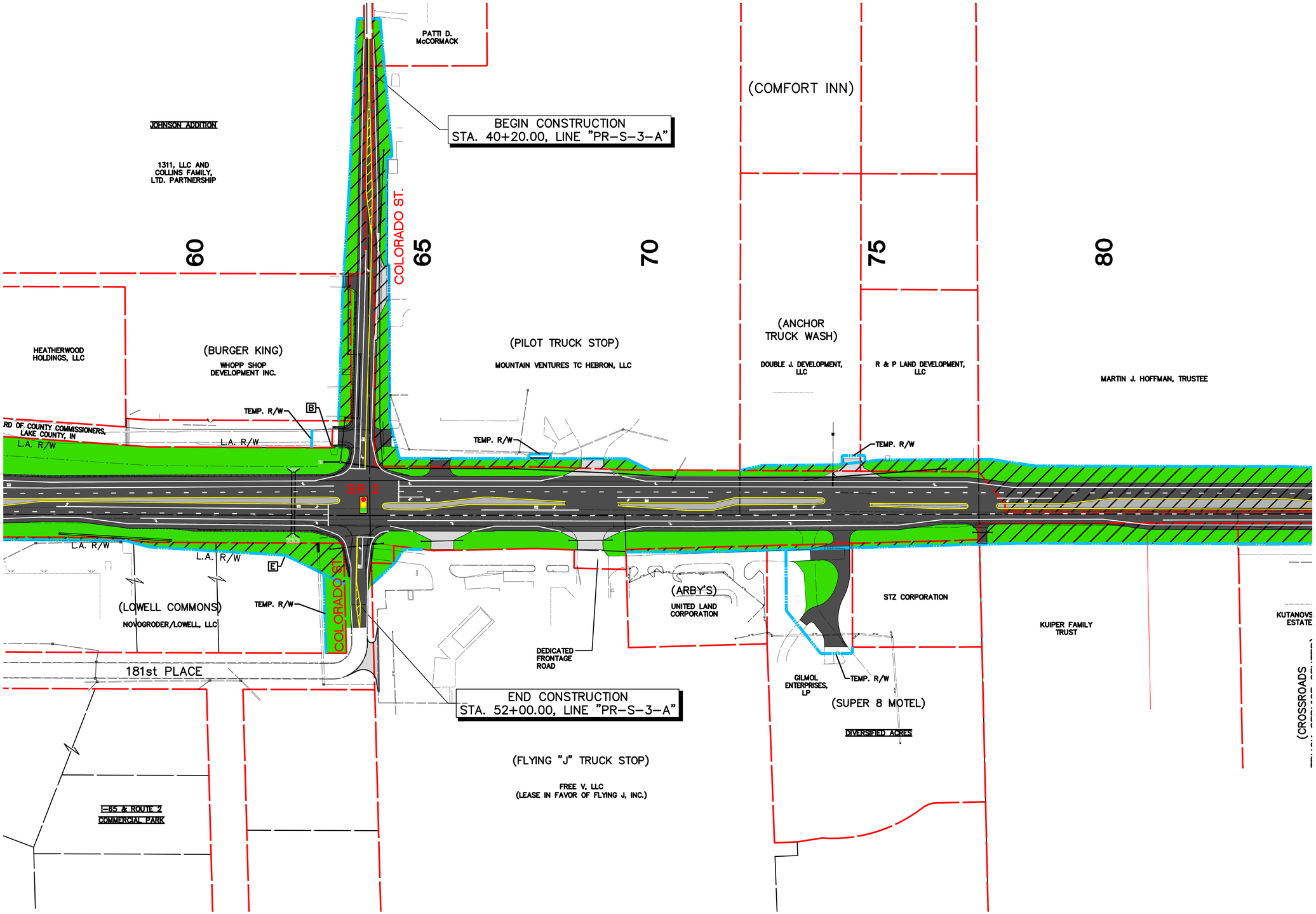
PATTI D. McCORMACK
JOHNSON ADDITION
1311, LLC AND COLLINS FAMILY, LTD. PARTNERSHIP
BEGIN CONSTRUCTION
STA. 40+20.00, LINE "PR-S-3-A"
(COMFORT INN)
COLORADO ST.
60
65
70
75
80
HEATHERWOOD HOLDINGS, LLC
(BURGER KING)
WHOPP SHOP DEVELOPMENT INC.
(PILOT TRUCK STOP)
MOUNTAIN VENTURES TC HEBRON, LLC
(ANCHOR TRUCK WASH)
DOUBLE J. DEVELOPMENT, LLC
R & P LAND DEVELOPMENT, LLC
MARTIN J. HOFFMAN, TRUSTEE
TEMP. R/W
B
RD OF COUNTY COMMISSIONERS, LAKE COUNTY, IN
L.A. R/W
SR 2
E
(LOWELL COMMONS)
NOVOGRODER/LOWELL, LLC
COLORADO ST.
(ARBY'S)
UNITED LAND CORPORATION
STZ CORPORATION
KUIPER FAMILY TRUST
KUTANOVS ESTATE
DEDICATED FRONTAGE ROAD
181st PLACE
END CONSTRUCTION
STA. 52+00.00, LINE "PR-S-3-A"
GILMOL ENTERPRISES, LP
(SUPER 8 MOTEL)
DIVERSIFIED ACRES
(CROSSROADS
(FLYING "J" TRUCK STOP)
FREE V, LLC
(LEASE IN FAVOR OF FLYING J, INC.)
I-65 & ROUTE 2
COMMERCIAL PARK

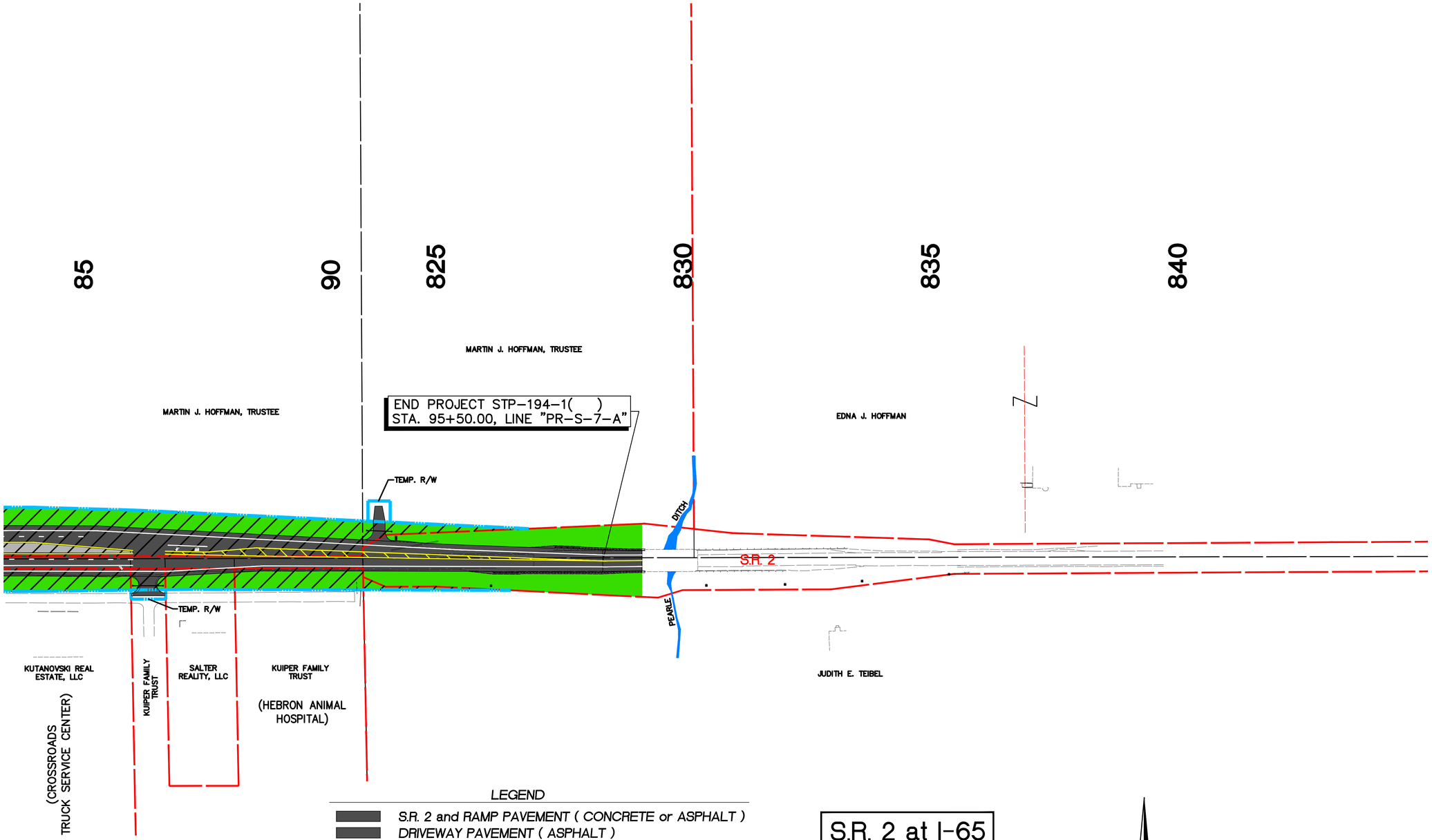

LEGEND

- S.R. 2 and RAMP PAVEMENT (CONCRETE or ASPHALT)
- DRIVEWAY PAVEMENT (ASPHALT)
- DRIVEWAY PAVEMENT (CONCRETE)
- GRASS (SEEDING OR SODDING)
- CURBS (CONCRETE)
- WATERWAYS (CREEKS, STREAMS)
- PROPOSED RIGHT OF WAY AREAS
- RIGHT OF WAY (PROPOSED AND TEMP.)
- APPARENT EXISTING PROPERTY LINES

S.R. 2 at I-65

VS ENGINEERING, INC.
Civil · Structural · Transport · Environmental