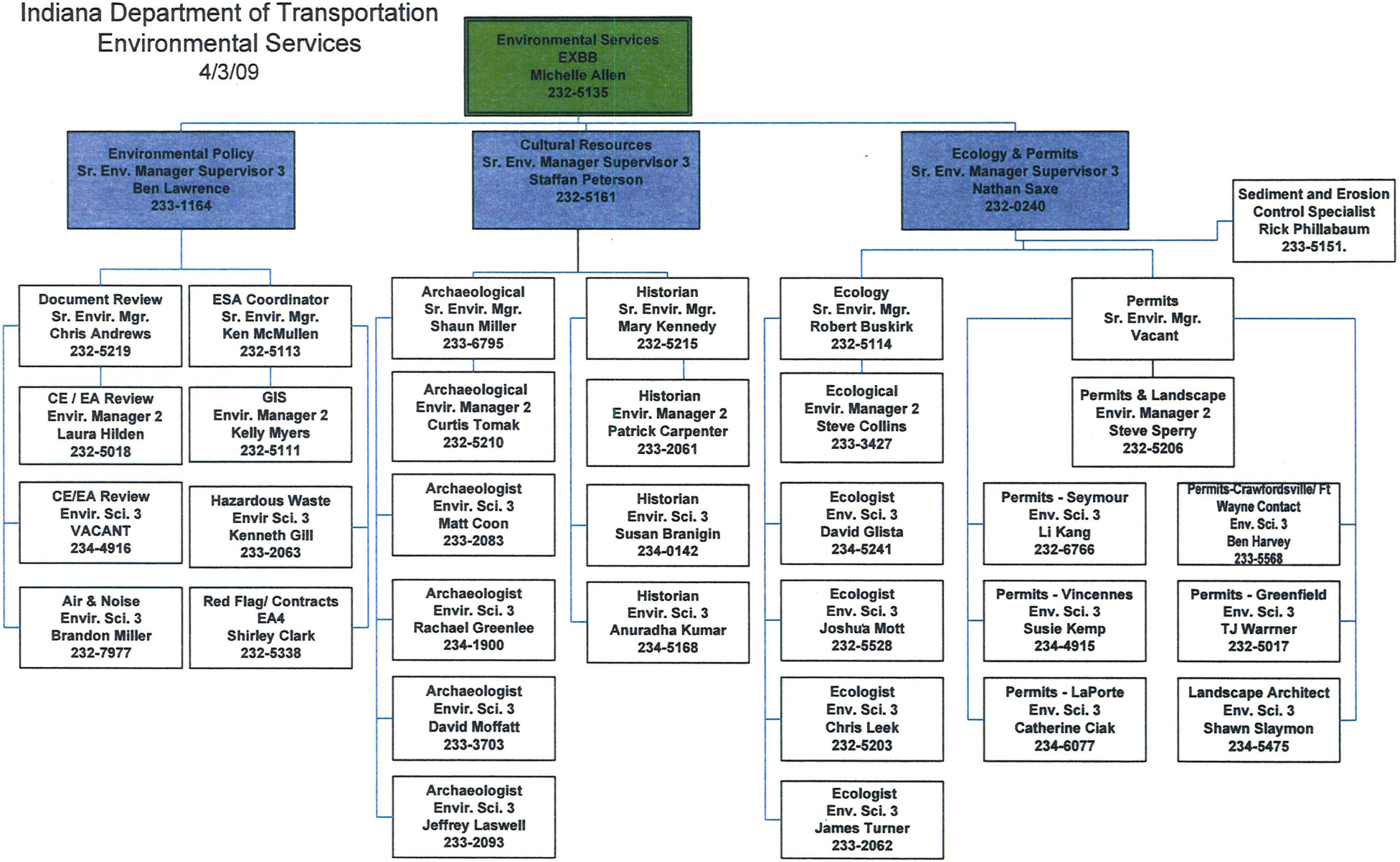Indiana Department of Transportation
Environmental Services
4/3/09